10 CENTS PAY NO MORE

Chicago Sunday Tribune

THE WORLD'S GREATEST NEWSPAPER

FINAL ★★

VOLUME XCIV.—NO. 11 [REG. U. S. PAT. OFFICE. COPYRIGHT 1935 BY THE CHICAGO TRIBUNE.] MARCH 17, 1935. A **PRICE TEN CENTS

GERMANS ARM; SCRAP TREATY

STATE TO DROP REMAINING CASE AGAINST INSULLS

Marks End of Utility Crash Trials.

State's Attorney Courtney announced yesterday that the one remaining embezzlement case against Samuel and Martin Insull will be nol prossed tomorrow morning before Judge Cornelius J. Harrington in the Criminal court. This action is believed to mark the end of all the prosecutions of the Insull brothers in connection with the collapse of the vast Insull utility empire.

A federal indictment against the brothers and Samuel Insull Jr. and seven of their former associates, charging violation of the bankruptcy act by transfer of $2,500,000 of the assets of the Corporation Securities company when it was alleged to have been insolvent before its collapse in April, 1932, is still pending in federal court.

Expect U. S. to Drop Case.

However, it has been reported at various times in Washington that Attorney General Homer J. Cummings is preparing to abandon prosecution on this charge in view of the acquittal of Samuel Insull and 16 other defendants in the mail fraud trial last Nov. 24.

Martin Insull, under the provisions of his extradition from Canada, could not be tried in the bankruptcy case.

At Attorney General Cumming's office in Washington it was stated yesterday that a report was awaited from United States District Attorney Dwight H. Green in Chicago. It was indicated that the dropping of the state action will have influence on the government's action if Green is influenced by it in his report. Mr. Cummings is expected to follow Green's recommendation, although the attorney general can overrule any suggestion. Green would make no comment here yesterday.

See Slim Chance for Conviction.

It was recalled that the government has regarded the bankruptcy charge as less likely to result in a conviction than the mail fraud charge, on which the defendants won an acquittal.

Mr. Courtney announced his intention to nol pros the embezzlement charge after a conference with his first assistant, Wilbert F. Crowley, and Assistants John O'Hora and William J. Lancaster, who prosecuted Samuel Insull in another embezzlement case in which he was acquitted last Monday. O'Hora also represented the state in the embezzlement trial of Martin Insull, in which he was found not guilty last Christmas.

"In view of the acquittals of the Insulls on these charges," Mr. Courtney said after the conference, "and because of the fact that evidence similar to that in the pending case has been passed on by the juries in the recent trials I do not believe we could obtain a conviction if we went ahead Monday. Therefore, I have instructed my assistants to move for the nol pros."

Martin Faces Deportation.

After this action Martin Insull, who is an English citizen, will be turned over to the government. Fred Schlotfeldt, chief of the local bureau of naturalization and immigration, said yesterday that he would deliver Martin to federal officials at Detroit, as it was through that city Martin was brought back to the United States from Canada.

He will be sent to Canada from Detroit, and may return to this country as an ordinary visitor at any time after obtaining a visa. John Northup, Martin Insull's attorney, said his client would have no objection to going to Canada, as he plans to enter business there.

Samuel Insull yesterday cautiously refused to comment on the new turn of affairs, acting as though he were afraid there was a catch somewhere in the good news.

"I haven't been advised officially," he said when told of Prosecutor Courtney's announcement and of the probability the government also will drop its prosecution.

Declines to Discuss Plans.

A few weeks ago Insull said he couldn't speak of his future plans "until my troubles are over." And, although his troubles appeared to be at an end yesterday, he declared he had nothing to say about his prospective plans.

Martin Insull was elated, but also withheld comment. He greeted information that authorities contemplated deportation proceedings with a chuckle.

"If that's the case," he said, "I shall probably be going back to Canada soon."

In the case which will be nol prossed tomorrow the Insulls were accused of embezzling $104,722 from the Mississippi Valley Utilities Investment company, one of the subsidiaries in their ruined financial structure.

NEWS SUMMARY of the Tribune [And Historical Scrap Book.]

Sunday, March 17, 1935.

HITLER'S THUNDERBOLT.

Adolf Hitler scraps Versailles treaty and decrees conscript army of 540,000 men. Page 1.

Washington hints it will keep hands off new European crisis. Page 2.

British cabinet ministers meet today to consider action on Hitler's army declaration. Page 3.

France adopts "I told you so," attitude on German rearmament statement. Page 3.

Italy interprets Hitler's action as defi to allies. Page 4.

LOCAL.

State to nol pros remaining case against Insulls Monday, marking end of prosecutions. Page 1.

Judge imposes $100 contempt fines on Waukegan mayor and the town's 14 aldermen. Page 4.

Al Capone's tax debt to the government is cut to $220,980. Page 7.

Dr. Ernest W. Burgess, sociologist, warns social planners not to neglect American conceptions of individualism and democracy. Page 25.

Death notices, obituaries. Page 26.

WASHINGTON.

Relief Head Hopkins, backed by President, charges relief graft in Ohio; U. S. will take over work. Page 1.

"Dole" amendment to lop 2 billion from 5 billion works bill before senate. Page 5.

Controler General McCarl finds law banning use of New Deal ballyhoo army, except by specific appropriation. Page 11.

Treasury gratified by 29 per cent gain in March income tax payments. Page 23.

FOREIGN.

Barbara Hutton, Woolworth "5 and 10" heiress, seeks divorce from Prince Alexis Mdivani. Page 1.

Queen Alexandrine of Denmark undergoes emergency operation in Sweden; condition reported "satisfactory." Page 5.

Widow of American soap king, her present husband, and several other persons lost in African jungle. Page 7.

Gandhi receives Doris Duke Cromwell, world's richest girl, and her bridegroom. Page 19.

DOMESTIC.

Of 200,000 aliens receiving New York relief, 10 per cent are communists. Page 9.

Mrs. Elva Statler Davidson's estate left to her husband; court battle threatened. Page 9.

Boy, 7, suffocated as dust storm sweeps midwest; three others lose lives. Page 20.

ST. PATRICK'S DAY.

President De Valera of Free State tells nation's progress in St. Patrick's day message to U. S. Page 14.

St. Patrick, credited with the Christianizing of Ireland, dead 1,442 years today. Page 14.

Fifteen members of U. S. senate descendents of sons of Erin. Page 14.

Chicago officialdom attends Irish Fellowship banquet honoring memory of St. Patrick. Page 15.

SPORTS.

Three White Sox rookies hold Cubs to six hits; win, 5 to 0. Part 2, Page 1.

Blackhawks beat Boston, 5-2, to clinch second place. Part 2, Page 1.

Roosevelt and Leo lightweights win prep titles. Part 2, Page 2.

Glenn Cunningham breaks record for 1,000 yards at K. of C. games. Part 2, Page 2.

Braves defeat Yankees, 3 to 2; Ruth held to single. Part 2, Page 3.

Chicago Golden Gloves team to start sparring today. Part 2, Page 3.

Fourteen teams open six day bike race at Stadium tonight. Part 2, Page 4.

EDITORIALS.

How They Got That Way; Premature Citizenship; Footnote on the Red Utopia. Page 16.

FINANCE, COMMERCE.

C. F. Childs warns of tragedies in inflation. Part 2, Page 5.

Belgian franc totters; Paris money conference rushed. Part 2, Page 5.

Grains decline; oats and corn at new lows. Part 2, Page 5.

Wire shares lead stocks lower due to federal telephone quiz. Part 2, Page 5.

Bonds improve; federal issues near week's top levels. Part 2, Page 7.

Government market meddling cuts Canada's wheat trade. Part 2, Page 8.

FEATURES.

Part 2—Automobiles.

Part 3—Metropolitan and radio news; churches.

Part 5—Classified ads; real estate.

Part 6—Women's and children's feature section; fashions.

Part 8—Society; art; resorts and travel.

Rotogravure section—Ten pages.

Graphic section—Stage and screen; music; illustrated news and feature articles; "Who Rides on a Tiger," serial by Mrs. Belloc Lowndes.

Comic section—Twelve pages.

U. S. TAKES OVER RELIEF IN OHIO; CHARGES GRAFT

Action on Authority of President.

[Chicago Tribune Press Service.]

Washington, D. C., March 16.—[Special.]—Supported by full authorization of President Roosevelt in his declaration there is "incontrovertible evidence of political corruption" in the administration of relief in Ohio, Federal Emergency Relief Administrator Harry Hopkins today announced the federal government will take over unemployment aid in that state.

Hopkins made the announcement he would take over Ohio's relief direction at a special press conference called after a visit to the White House. Later he revealed that he had the full sanction of the President for his action, following a charge that the campaign committee of Gov. Martin L. Davey [Democrat] of Ohio was "shaking down men and business firms who sold goods to the Ohio relief administration."

Letter from President.

The letter of authorization from President Roosevelt, made public by Hopkins, said:

"I have examined the evidence concerning corrupt political interference with relief in the state of Ohio. Such interference cannot be tolerated for a moment.

"I wish you to pursue these investigations diligently and let the chips fall where they may. This administration will not permit the relief population of Ohio to become the innocent victim of either corruption or political chicanery. You are authorized and directed forthwith to assume the entire control of the administration of federal relief in the state of Ohio."

Hopkins in a letter ended the bitter controversy that started two weeks ago when Gov. Davey requested him to take over the state's relief program. At that time Davey informed Hopkins he would not impose additional tax burdens on the state to raise the state's share of relief fixed by Hopkins.

Text of Hopkins' Letter.

Hopkins' letter to Gov. Davey read:

"This is to inform you that pursuant to the order of the President the Federal Emergency Relief administration will take over the administration of federal unemployment relief in Ohio, effective at once.

"It has come to the attention of this administration by incontrovertible evidence that your campaign committee shortly after your election proceeded to solicit money from the men and business firms who sold goods to the Ohio Relief administration.

"The frank purpose of this shakedown, because it can be termed fairly by no other name, was to help pay off the deficit of your campaign and the expenses of your inaugural.

"The further apparent purpose was to make some of the officers of the relief administration solicit these funds in order to retain their jobs.

Evidence "Incontrovertible."

"The evidence of this corruption is, I repeat, incontrovertible. Investigators on behalf of this administration have secured the signed and sworn confessions of the men who solicited the funds, and the names of the men who paid into the fund which your committee raised.

"These affidavits show definitly the sources of an amount in excess of $8,000 which was thus raised by this corrupt solicitation and paid in to your campaign committee.

"This evidence, of course, not only established the utter unfitness of some of the men who are now in high position in the relief administration; but it demonstrates the necessity of safguarding the expenditure of federal funds in Ohio.

"Under the circumstances there is no alternative for this administration but to take over immediately the responsibility of directly administering the federal funds available for Ohio relief.

No Delay, He Pledges.

"You may be sure that this will be done at once and that nothing will be permitted to cause delay in providing for Ohio's needy unemployed.

"You must also understand, and understand clearly, that this action will not relieve the state of Ohio and its local subdivisions from continuing to contribute its share of the funds necessary to care for the needs of your citizens.

"Let me say further that the evidence which has been secured by this investigation will be available at once to the attorney general of Ohio and to any of the county prosecutors who may determine what, if any, criminal prosecutions should follow."

Hopkins said he had no other comment to make on the situation other

[Continued on page 6, column 4.]

IN HONOR OF ST. PATRICK'S DAY

RADIO GUIDED PLANE IN 4 HOUR TEST HOP OVER PACIFIC OCEAN

Oakland, Cal., March 16.—(AP)—The department of commerce experimental precision flight plane soared through blinding fog over the Pacific today and its crew was able to determine its exact position merely by looking at a quivering needle on an instrument board.

Returning here from a test flight of more than four hours, members of its crew said they were "elated" at the performance of the new type radio compass they were testing with a view to making ocean aerial navigation more or less automatic.

Figuratively the plane was able to follow radio waves sent out by ordinary ship, shore, and broadcasting stations. By watching the compass needle the crew was able to tell exactly when the plane passed over a ship 12,000 feet below, but the flyers saw neither the ship nor the surface of the water.

W. H. BROWNSON, RETIRED U. S. REAR ADMIRAL, DIES

Washington, D. C., March 16.—(AP)—Rear Admiral Willard H. Brownson, retired, one of the oldest officers of the navy, died here late today of pneumonia after a few days' illness. He was born at Lyons, N. Y., and would have been 90 years old next July.

Admiral Brownson was a midshipman during the civil war serving aboard the flagship of the North Atlantic squadron. His first command was the yacht America that won from England the cup which afterward took its name. It was while the America, now at Annapolis, Md., was in the United States naval service during the civil war.

In the Spanish-American war, Admiral Brownson commanded the converted cruiser Yankee which captured a fort on Guantanamo bay. He commanded the cruiser Detroit in the Rio Janeiro blockade during the revolution of 1893-94.

Admiral Brownson once was superintendent of the naval academy and commanded a division of the Atlantic fleet in 1906, afterward commanding the special service squadron and then the Asiatic fleet. Later he became chief of the bureau of navigation of the navy.

Funeral services will be held in the Church of the Covenant here Monday afternoon. Burial will be in Arlington National cemetery.

7,000 TAKE TESTS FOR 20 CITY JOBS AS MESSENGERS

Nearly 7,000 men more than 18 years old sought yesterday to qualify for twenty jobs as city messengers in civil service examinations held at the Austin and John Marshall High schools. The positions pay from $75 to $100 a month. The examinations were conducted by James S. Osborne, secretary of the civil service commission, with the aid of 218 monitors.

5 & 10 Heiress Seeks Divorce from Prince

[Copyright: 1935: By the United Press in All Countries.]

(Picture on Page 11.)

LONDON, March 16.—Princess Mdivani, the former Barbara Hutton, Woolworth 5 and 10 cent store heiress, has instructed her attorney in New York, Millard Tompkins, to take preliminary steps to apply for a divorce in Reno from Prince Alexis Mdivani.

Princess Mdivani herself revealed her decision in an interview in her suite at the Dorchester hotel today.

"Alec and I," she said, "have definitly agreed to part—but only legally. I mean by that as a result of this decision, we today are greater friends than ever, and intend always to remain so.

Calls Alec "Noble."

"The fact is, we have the greatest mutual affection and respect for each other and always did have, even if we may occasionally have disagreed, as most people must at some time or another in their lives.

"Although we always were and will be the sincerest of friends, we are not suited to live with one another.

"Alec to me is one of the finest men I have ever known. He always said his only object in life was to see me happy. He promised that if for some reason I was not happy with him all I had to do was to say so and he would immediately give me my freedom. In my opinion, no man could be more noble."

He Calls Her "Marvelous."

Princess Mdivani came here from Paris a few days ago. Her husband saw her to the train in Paris and then left for Spain.

When reached today by telephone at his sister's house in Catalonia, the prince said:

"Barbara is the most marvelous person I have ever met. I am terribly sorry our marriage was not a success. It is my earnest wish that she will always be happy. I am certain we will always remain the greatest of friends."

WED LESS THAN TWO YEARS.

The $42,000,000 heiress married into the much-married Mdivani family on June 20, 1933, in Paris.

Almost from the start the marriage was harassed by rumors of marital incompatability.

Before the ceremony, Princess Barbara said the dashing Georgian prince won her heart because, unlike American business men, he had the leisure to devote himself to his wife.

After the marriage the prince applied himself so assiduously to sports that the princess confided to friends that she was afraid she had become a "polo widow."

In the fall of 1933 the couple began a world tour. Passengers aboard the ship reported they quarreled frequently. Early in 1934 Princess Barbara was taken to a London nursing home suffering what intimates described as "husband trouble."

That same month — June — her wealthy father, Franklin Hutton, sped from New York to London to bring his daughter back to America. She didn't return and it was indicated a reconciliation had been effected.

The next episode was when the prince, divorced husband of the American Louisa Van Allen, also rich and patrician, turned again to polo and announced he was sailing for India. His wife did not accompany him.

CAPITALISTIC HOT DOG INVADES BOLSHEVIST RUSSIA; SNAPPED UP

MOSCOW, March 16.—(AP)—The Lariok, or state kiosk trust, announced today an immediate increase in the production of hot dogs, which made a successful appearance here under the literally translated name of "Goriachie Sobaki."

On the suggestion of an American "Specialist" employed in the trust's bakeries, 150 hot dog sandwiches were placed on trial sale in a downtown kiosk. They were immediately snapped up by the public.

A production now of 5,000 daily is planned to spread the sale to other cities.

HEAT, RAIN, DUST, SNOW AND SLEET —A DAY IN MARCH

There just isn't any accounting for March weather!

In rapid succession yesterday and early today, Chicago experienced unseasonably warm weather with temperatures 20 degrees above normal, a dust storm, rain which changed the dust into a "mud storm;" a falling mercury which plummeted some 30 degrees; snow and sleet.

The outlook for today, according to Weather Forecaster W. P. Day, is for somewhat colder weather with the thermometer below the freezing point and skies overcast.

Yesterday started mildly enough with the temperature climbing from 58 at 6 a. m. to a high of 62 degrees at 2 p. m. About that time a light rain began to fall, and the clouds of dust which had swirled up from southwestern prairies were turned to mud to coat windshields of cars.

Then the mercury began to fall, and the wind became stronger from the north and northwest, reaching a velocity of some 43 miles an hour early today. The rain turned to snow, which covered the entire Chicago area, and temperatures dropped to 27 and 30 degrees above zero.

Bride-to-Be and Friend Faint at License Office

Fort Wayne, Ind., March 16.—(AP)—Clarence Friend, 23, a farmer of Continental, O., and Miss Josephine E. Knoll, 19, Fort Wayne, fainted here today when applying for a marriage license. The girl swooned first, and as deputies revived her the intended bridegroom collapsed. After both were revived they received the license.

HITLER DECREES DRAFT ARMY OF 540,000 MEN

EUROPEANS ARE BEWILDERED BY ACTION OF NAZIS

The chancelleries of Europe appeared bewildered last night by the sudden action of the German government in denouncing the military clauses of the Versailles peace treaty and ordering compulsory army service. The governments of the various powers, uncertain of what action to take, declined to issue any formal statements. The representatives of these powers were instructed to confer immediately with the governments in whose capitals they are stationed to ascertain what action, if any, is contemplated there.

The situation in the various European centers briefly follows:

LONDON.—British cabinet ministers will meet today to consider the situation. Foreign Secretary Sir John Simon may postpone indefinitly his scheduled visit to Berlin to discuss the legalization of Germany's armaments and Germany's entry into a general security pact.

PARIS.—France adopts "I told you so" attitude and instructs ambassadors to London and Italy to get into touch with governments there. French leaders claim they had advance information on German action and say this was reason for doubling term of French army conscript service yesterday.

ROME.—Italy regards German action as deliberate defiance of former allies. Contemplates possibility of diplomatic protest to Berlin after viewpoints of other powers have been determined.

MOSCOW.—Russian government declines to comment. Official newspaper Pravda published charges before German action became known that Reichsfuehrer Hitler had made inquiries at Paris, London and Rome in preparation for violation of Versailles treaty.

WASHINGTON.—United States officials hint "hands off" policy will be followed, leaving signatories of the Versailles treaty to "fight it out."

[Detailed dispatches appear on pages 2, 3 and 4.]

PAYS FOR RIDES AFTER 45 YEARS' CONSCIENCE PAIN

Forty-five years ago John Fallman, now a resident of Reed City, Mich., used to ride the Chicago and Alton railroad between Dwight and Joliet without paying fare.

Yesterday J. C. Buschman, local freight agent of the road at Joliet received from Mr. Fallman a letter and $7.

"My conscience is bothering me," he wrote, "about stealing rides. Keep $6.60 for the Alton and give 40 cents to the Rock Island for a few short rides between Joliet and Rockdale."

The emergency relief headquarters at Joliet announced yesterday that a former client, who chose to remain anonymous, had paid back $30 of the sums advanced him in the past. The writer explained that he had a job and wanted to pay all his debts.

THE WEATHER

SUNDAY, MARCH 17, 1935.

Sunrise, 5:58; sunset, 5:58. Moon sets at 5:03 a. m. tomorrow. Mercury and Saturn are morning stars. Venus is an evening star.

Chicago and vicinity—Cloudy and somewhat colder Sunday, preceded by snow flurries; Monday partly cloudy; fresh northwest winds Sunday.

Illinois — Partly cloudy, colder in east and extreme south portions Sunday; Monday fair with rising temperature.

TRIBUNE BAROMETER.

TEMPERATURES IN CHICAGO

MAXIMUM, 2 p. m. .62
MINIMUM, 1 a. m. .37

3 a. m....59	Noon 61	Unofficial—
4 a. m....59	1 p. m....62	8 p. m....41
5 a. m....59	2 p. m....62	9 p. m....39
6 a. m....58	3 p. m....61	10 p. m....39
7 a. m....59	4 p. m....59	11 p. m....38
8 a. m....58	5 p. m....53	Midnight ..38
9 a. m....58	6 p. m....47	1 a. m....37
10 a. m....59	7 p. m....44	2 a. m....37
11 a. m....60		

For 24 hours ended 7 p. m. March 16:

Mean temperature, 55; normal, 35; excess for March, 107 degrees; excess since Jan. 1, 262 degrees.

Precipitation, .03 of an inch; excess for March, .18 of an inch; excess since Jan. 1, .07 of an inch; total since Jan. 1, 5.25 inches.

Barometer, 7 a. m., 29.60; 7 p. m., 29.60.

Highest wind velocity, 26 miles an hour, from the southwest, at 5:22 p. m.

March 17, 1934.

Maximum temperature, 59; minimum, 26; mean, 42; cloudy; precipitation, .29 of an inch.

[Official weather table on Page 8, Part 2.]

Berlin Wild with Joy as Versailles Pact Is Voided.

BY SIGRID SCHULTZ.

[Chicago Tribune Press Service.]

BERLIN, March 16.—All Germany rejoiced tonight a few hours after Reichsfuhrer Adolf Hitler had swept the Versailles treaty into the discard, resurrected the old German army system of universal military conscription and announced he would build an army at least four times the size of the present fighting force.

[Germany's standing army was limited to 100,000 men by the Versailles treaty, which was signed at the conclusion of the world war.]

The Nazi dictator in his statement explained that he was forced to act because of the failure of other nations to disarm as they had promised in the peace treaty.

Cites "Cry of War."

"There is a cry of war today as if there had never been a world war or a Versailles treaty," he said. "Germany saw herself forced to take measures for her own protection."

The Nazi dictator's bold stroke came as a thunderbolt. It roused the capitals of Europe, already brooding with suspicion and distrust. It jarred the nations which are rearming throughout the length and breadth of the European continent.

But in Germany the reaction was deliriously enthusiastic.

"The fetters of shame have been broken," zealous patriots cried.

Nation Is Enthusiastic.

Not since the outbreak of the world war in August, 1914, did this nation exhibit such a unity of spirit as it did today. Kaiser Wilhelm's proclamation of war had no greater echo than Hitler's "big army" edict.

Crowds gathered beneath the windows of the chancellery to get a glimpse of their idol and to cheer him.

"Come to your window, Fuehrer, dear; until then we keep standing here," the throng chanted in unison.

When Hitler made an appearance the clamor became so great that he had to make another.

Excitement in Streets.

There was great excitement in the streets. Youths assembled and discussed what branch of service they preferred to enter.

Hitler's compulsory military service decree, which was approved by the cabinet at a special session this afternoon, provides for an army of 36 divisions. Military experts estimate each division will number about 15,000 officers and men, or an army of 540,000 soldiers. The special police force of Prussia will be included in the new army.

Smaller than Kaiser's Army.

This figure is slightly smaller than the old imperial army under the kaiser before the world war. When the war broke out in 1914 the strength of the army was 870,000. At that time it was one of the greatest military machines the world had ever known. Before the war ended Germany had thrown 11,000,000 men into the field of battle.

The conscription of troops called for by Hitler theoretically is effective at once. However, it will not start operating until Gen.

Werner von Blomberg, minister of defense, gives the word.

The decree providing for the army's increase says:

"Service in defensive forces ensues on a basis of general obligation to defend."

The call also provides for supplementary laws "regulating defensive duty" to be presented by the defense ministry. This means that Gen. von Blomberg will set the date, subject, of course, to Hitler's approval. He also will decide the len[illegible] of service and the size of the army.

[According to dispatches from London, Hitler told Sir Eric Phipps, British ambassador, that the German army will number 500,000 men.]

Hitler's proclamation, accompanying the decree, disclosed that he had acted precipitately and that the military measure was in direct reply to France's move early today increasing the term of conscript service from one to two years.

The charge of Premier Pierre-Etienne Flandin in the French chamber of deputies that France must arm in face of German rearmament angered the fuehrer and he decided to "break the shackles of the Versailles treaty once and for all."

Trial Balloon Sent Up.

The Nazi government does not expect serious complications. A trial balloon was sent up last Sunday with the announcement of Gen. Hermann Wilhelm Goering, reichsminister of aviation, premier of Prussia and Hitler's right hand man, that the civilian air sports clubs had been incorporated into the army. The government, it is said, felt that the initial step in denouncing the Versailles treaty had been taken.

The calm with which the world some time ago accepted the creation of a military air force, which is forbidden under the peace treaty, led the Nazis to believe the move was successful.

Hitler and his minister at that time had completed work on the decree announcing the creation of a new and bigger army.

French Action Irks Hitler.

Conservative members of the government wanted to present the measure to Sir John Simon, British foreign secretary, upon his visit to Berlin on March 26 and expected to obtain his approval. But when France doubled its conscript service Hitler interrupted his vacation in his Bavarian retreat yesterday and sped to Berlin.

Nazis declare Hitler's proclamation is far from warlike. They contend his orders "provide adequate military safety for Germany and will help to guarantee peace in Europe because it is peace that Germany wants."

Hitler lashed out bitterly at rearmament by Germany's neighbors in his decree.

"The German government has but one moral and national aim: to safeguard the world's peace," the leader said. "In an historically almost unprecedented manner, we brought about political and military sacrifices [under the Versailles treaty], yet to our regret the rearmament of the rest of the nations continued apace.

Points to Russia's Army.

"Thus Soviet Russia alone has a peace army of 960,000 men. [Other estimates fix the strength of the Red army at 830,000.] Similar measures have been taken by other nations.

"Henceforth Germany must look out for herself. Germany wishes to safeguard her territorial integrity and command international respect as a coguarantor of peace."

The day's action was speedy. Hitler first assembled the cabinet and read to the minister his proclamation and decree. After he had concluded the members of the government rose to their feet. Led by Gen. von Blomberg they shouted a triple "Sieg Heil" for Hitler and then pledged their unswerving fidelity to him.

Summons Foreign Correspondents.

A few hours later Dr. Joseph Paul Goebbels, minister of propaganda and Hitler's little mouthpiece, summoned foreign newspaper correspondents to his ministry. This was the first time foreign writers had been called to the ministry since the Nazi "blood purge" of June 30, 1934. His voice shaking with emotion, Goebbels read the proclamation to his audience.

Simultaneously ambassadors and ministers of foreign nations represented in Berlin were informed of the government's action.

The decree announcing universal military conscription was announced to the nation over the government controled radio system. Owners of sets were instructed to call their neighbors so that all might hear the important announcement.

Goebbels addressed a crowd of 10,000 at the Berlin Sports palace in connection with tomorrow's memorial day observance for Germany's war dead. After he had read Hitler's proclamation, the crowd cheered for two minutes and shouted "Heil Hitler."

"Mr. Stanley Baldwin of Great Britain last fall requested Germany to clarify the reich's military situation," the propaganda minister said. "We are giving him clarity now. Germany will rely fully on her own army and on the strength of this nation."

Hitler Declares 'Cry of War' Exists Today; Here Is Text of Decree for Huge Draft Army

BERLIN, March 16.—(AP)—The text of Reichsfuehrer Hitler's appeal to the German people today follows:

To the German people:

When in November, 1918, the German people, trusting in the promises given in President Wilson's fourteen points, grounded arms after four and a half years of honorable resistance in a war whose outbreak they had never desired, they believed they had rendered a service not only to tormented humanity, but also to a great idea per se.

Themselves the most serious sufferers from the result of this insane struggle, the millions composing our people trustingly seized upon the idea of a new order in the relations between people, an order which was to be ennobled on one hand by doing away with the secrecy of diplomatic cabinet policies and on the other hand by abandoning the terrible methods of war. The historically severest result of the defeat seemed to many Germans to be the only sacrifice necessary in order once and for all to save the world from similar terrors.

Defense Smashed by Treaty.

The idea of the league of nations has perhaps in no nation awakened more fervent acclaim than in Germany, stripped as she was of all earthly happiness. Only thus was it conceivable that the German people not only accepted but also fulfilled the conditions, verily, senseless in many respects, for the destruction of every condition and possibility of defense.

The German people and especially their governments of that time were convinced that by fulfilment of the conditions of disarmament laid down in the Versailles treaty and in accordance with the promises of that treaty, the beginning of international general disarmament would be marked and guaranteed.

For, only in a two-sided fulfilment of the task set by the treaty could there lie a moral and sensible justification for a demand which, one-sidedly imposed and executed, had necessarily to lead to an eternal discrimination and thereby to a declaration of inferiority of a great nation.

Claims Pact Set Up Hatred.

Under such conditions, however, a peace treaty of this sort could never create the conditions for a true inward reconciliation of peoples, nor for the pacification of the world achieved in this manner, but could only set up a hatred that would gnaw eternally.

Germany has, according to the investigation of the inter-allied control commission, fulfilled the disarmament conditions imposed upon her. Following the work of destruction of the German power of resistance and the means necessary, therefore there was certified by this commission:

ARMY—Fifty-nine thousand eight hundred ninety-seven cannon and heavy gun barrels, 130,558 machine guns, 31,470 mine throwers and barrels, 6,007,000 guns and carbines, 243,937 machine gun bores, 28,001 cannon carriages, 4,390 machine gun carriages, 38,750,000 bullets, 16,550,000 hand and gun grenades, 60,400,000 fuses, 491,000,000 rounds of ammunition for hand weapons.

Ammunition Destroyed.

Three hundred and thirty-five thousand tons of shell cases, 23,515 tons of cartridge cases, 37,600 tons of powder, 79,500 ammunition empties, 212,000 telephones, 1,072 flame throwers, 31 armored cars, 59 tanks, 1,762 observation cars, 8,982 wireless stations, 1,240 field bakeries, 2,199 pontoons, 981.7 tons of equipment for soldiers, 8,230,350 sacks of equipment for soldiers, 7,300 pistols and revolvers, 180 machine gun sleds, 21 transportable workshops, 12 anti-aircraft gun carriages, 11 limbers, 64,000 steel helmets, 174,000 gas masks, 2,500 machines of the former war industry, 8,000 gun barrels.

AIR FORCES: 15,714 pursuit and bombing planes, 2,757 airplane motors.

NAVY: Material that was neither destroyed, scrapped, sunk, or handed over: 26 first class battleships, 4 coastal cruisers, 4 armored cruisers, 19 small cruisers, 21 schooling and other ships, 83 torpedo boats, 315 submarines.

Other Equipment Lost.

In addition there had to be destroyed vehicles of all sorts, utensils for gas attacks and partly for gas protection, fuel of various kinds and explosives, searchlights, gun sighting appliances, instruments for measuring distance in sound, optical instruments of all kinds, harness for horses, equipment for narrow gauge railways, printeries, field kitchens, workshops, cut and thrust weapons, material for transporting munitions, normal and special machines belonging to war industry, mounting frames, drawings for the latter, and hangars for airplanes and airships, et cetera.

After this historically unexampled fulfilment of a treaty, the German people had the right to expect the redemption also by the other side of obligations undertaken.

For, firstly, Germany had disarmed. Secondly, in the peace treaty the demand had been expressly made that Germany must be disarmed in order thereby to create the precondition for general disarmament; that is, it was contended that Germany's armaments alone furnished the reason for the armaments of the other countries. Thirdly, the German people of that time were filled both as regards their government and their parties with a spirit that corresponded exactly with the pacifistic-Democratic ideals of the league of nations and its founders.

Claims Victors Violated Pact.

But while Germany as one party to the treaty had fulfilled its obligations, the redemption of the obligation on the part of the second partner to the treaty failed to become a fact. That means: The high contracting parties of the former victor states have one-sidedly divorced themselves from the obligations of the Versailles treaty.

Not alone did they refrain from disarming in a manner that could by any stretch be comparable with the destruction of German arms. No! Not even was there a halt in the armament race; on the contrary, the increase of armaments on the part of a whole group of states became evident. Whatever had during the war been invented in the way of new engines of destruction was now in peace time brought to final perfection by methodically scientific labor.

In the realm of creating mighty armored cars as well as in that of new fighting and bombing planes, continuous and terrible improvements resulted. New gigantic cannon were constructed, new explosive fire and gas bombs were developed.

"Cries of War."

The world, however, since then has again resumed its cries of war just as though there never had been a world war nor the Versailles treaty. In the midst of these highly armed, warlike states which were more and more making use of most modern motorized equipment, Germany was, militarily speaking, in a vacuum, defenselessly at the mercy of every threatening danger.

The German people recall the misfortune and suffering of fifteen years of economic misery and political and moral humiliation. It was, therefore, understandable that Germany began to loudly demand the fulfilment of the promises made by other states to disarm for this is clear: The world would not only stand for 100 years of peace, but such a period would be an unmeasured boon. It cannot, however, stand for 100 years of division into victor and vanquished.

The conviction that international disarmament was morally justified and necessary gained ground, not only in Germany, but also among many other peoples. From the insistence of these forces there resulted attempts through conferences to give direction to the reduction of armaments and thereby to a general international equalization on a low level. Thus there developed the first proposals for an international agreement on armaments of which we remember the MacDonald [British prime minister] plan as significant.

[Prime Minister J. Ramsay MacDonald of Great Britain proposed at Geneva on March 16, 1933, that there be progressive air disarmament for five years, after which the powers would abolish fighting aircraft altogether or work out a limitation agreement under which Germany would be allowed planes.]

Ready to Accept Plan.

Germany was ready to accept this plan and adopt it as the foundation for arrangements to be arrived at. It failed because the other states declined to accept it and was finally abandoned.

Inasmuch as under these circumstances the equality which was solemnly promised to the German people and reich in the declaration of December, 1932, failed of realization, the new reich's government, as guardian of the honor and right to live of the German people, was unable to continue to take part in conferences of that sort or to continue membership in the league of nations. However, even after leaving Geneva Germany still was ready not only to examine the other states' proposals, but to herself make practical proposals.

In that connection she identified herself with the viewpoint which other states themselves had expressed—namely, that the creation of armies with short enlistments is not suited to the purposes of attack, and is, therefore, recommendable for peaceful defense. Germany was, therefore, ready to transform the reichswehr [standing army] with its long service period into an army with short enlistments, consonantly with the wishes of the other states.

Calls Own Proposals Practical.

Her proposals, made during the winter of 1933-'34, were practical and executable. The fact that they were declined as well as the fact that Italian and English proposals along similar lines were finally declined, justified the conclusion that on the other side of the contracting parties there no longer existed any inclination for a belated and honest fulfilment of the disarmament clauses of Versailles.

Under these circumstances the German government saw itself compelled of its own accord to take those necessary measures which could insure the end of a condition of impotent defenselessness of a great people and reich, which was as unworthy as in the last analysis it was menacing. In so doing it proceeded from the same premises which Mr. Baldwin [Stanley Baldwin, British lord president of the council] in his last speech so truthfully expressed:

"A country which is not willing to adopt the necessary preventive measures for its own defense will never enjoy any power in this world, either moral or material."

Seeks to Safeguard Reich.

The government of the present day German reich, however, desires but one single moral and material power, namely, the power to safeguard peace for the reich and thereby, really also, for all Europe.

The government, therefore, continued to do what it could and what served the advancement of peace.

Firstly, it proposed a long time ago the conclusion of nonaggression pacts to all its neighbor states.

Secondly, it has sought for and found the adjustment laid down in the treaty with its eastern neighbor which, thanks to the great understanding shown on the other side, has as it hopes, forever taken the poison out of the threatening atmosphere which it found on seizing power, and which will lead to lasting reconciliation and friendship between the two peoples.

Thirdly, it has finally given France the solemn assurance that Germany, after the adjustment of the Saar question, now no longer will make territorial demands upon France.

Stresses Nation's Sacrifice.

It believes thereby, in a manner rare in history, to have created the pre-condition for ending the century old strife between the two great nations by making a heavy political and material sacrifice.

The German government must, however, to its regret, note that for months the rest of the world has been rearming continuously and increasingly. It sees in the creation of a soviet Russian army of 101 divisions, that is, in an admitted present peace strength of 960,000 men, an element that at the time of the conclusion of the Versailles treaty, could not have been divined.

It sees in the forging of similar measures in other states further proofs of the declination to accept the disarmament idea as originally proclaimed.

Far be it from the German government to raise complaint against any other state. It must point out, however, today that by France's introduction of a two [illegible]ervice period as now decided th[illegible]n which the creation of a[illegible]ort enlistment had bee[illegible] been abandoned in favor [illegible]ganization with long enlistments[illegible] however, was one of the arguments advanced at the time for demanding that Germany give up her reichswehr.

Under these circumstances the German government considers it impossible to still longer refrain from taking the necessary measures for the security of the reich or even to hide the knowledge thereof from other nations.

If therefore, it now fulfills the wish for enlightening the world on Germany's intentions, as expressed in the speech by the British minister Stanley Baldwin, Nov. 28, 1934, it does so:

FIRST—In order to give the German people the conviction and other states the knowledge that the safeguarding of the honor and security of the German reich henceforth will be again entrusted to the own power of the German nation.

SECOND—In order, by fixing the extent of German measures, to devitalize those claims which attempt to ascribe to the German people a striving for a position of military hegemony in Europe.

"Co-Guarantor of Peace."

What the German government as the guardian of the honor and interests of the German nation desires is to make sure that Germany possesses sufficient instruments of power not only to maintain the integrity of the German reich but also to command international respect and value as coguarantor of general peace.

For in this hour the German government renews before the German people, before the entire world, its assurance of its determination never to proceed beyond the safeguarding of German honor and freedom of the reich, and especially does it not intend in rearming Germany to create any instrument for warlike attack, but to the contrary, exclusively for defense and thereby for the maintenance of peace.

In so doing the German reich's government expresses the confident hope that the German people, having again reverted to their own honor, may be privileged in independent equality to make its contribution for the pacification of the world in free and open coöperation with other nations and their governments.

With this in view the German reich's government today passed the following law:

"Law for the upbuilding of a defensive force, dated March 16, 1935," which is hereby made public:

"1. Service in defensive force ensues on a basis of general obligation to defend.

"2. The German peace army, inclusive of police troops incorporated therein, consists of twelve corps commands and thirty-six divisions.

"3. Supplementary laws for regulating general defensive duty are to be presented to the reich's cabinet by the reich's minister of defense.

"Berlin, March 16, 1935." Document is signed by der fuehrer and all members of the cabinet.

EUROPE ONCE MORE BECOMES VAST ARMED CAMP

Map shows relative sizes of armies among the principal powers of Europe. Adolf Hitler's announcement of a conscript army of an estimated strength of 540,000 men will place Germany in fourth position, behind Soviet Russia, France, and Italy, respectively. In 1913 Germany ranked second. At that time the German peace time army of 870,000 men was only exceeded by the Russian horde of 1,290,000.

U.S. HINTS IT WILL KEEP HANDS OFF EUROPEAN CRISIS

Up to Versailles Treaty Signers, Is View.

[Chicago Tribune Press Service.]

Washington, D. C., March 16.—[Special.]—Reichsfuehrer Hitler's move to restore universal conscription and greatly increase the German army was seen here today as a blow to world disarmament and a threat to the peace of Europe.

Secretary of State Cordell Hull and his staf declined to cemment officially on the action. Their position was that the German decision was a matter affecting Europe more immediately than the United States.

U. S. Awaits Official Notice.

The state department said this government could make no comment until it had received official dispatches on the German move. These will come from the American embassy at Berlin and through the German embassy here.

All the military clauses of the Versailles treaty, now virtually scrapped by the decision of the Hitler government, were incorporated in the separate peace treaty of the United States with Germany. It was indicated that this government will not seriously attempt to maintain their sanctity. The United States will leave this fight to the signatories of the Versailles treaty, it was reported.

Seen as Step to War.

While state department officials had no official comment, they made no secret of the fact that they regard the Hitler move as a distinct menace to European peace and to world disarmament.

Army and navy officers said that now that Germany has abandoned its policy of secretly arming and publicly announced the building of an army, Europe is a step nearer to war. Unless a new political alignment can halt the militarism of Germany, they said the move can lead only to war.

FOUND DEAD ON TRACKS.

The body of a man about 40 years old, who apparently had been killed by a Northwestern train, was found last evening beside the tracks in Des Plaines. The only clue to identity was a card of the Hod Carriers' union, local No. 4, bearing the name Larry Lazin.

FOREIGN AFFAIRS BODY SAYS U. S. CAN'T STAY OUT OF EUROPEAN WAR

Cleveland, O., March 16.—(AP)—The Foreign Affairs institute heard the news of Reichsfuehrer Hitler's latest order in its closing session today, and expressed belief that "the United States cannot stay out of a European war."

The institute's closing announcement was that it agreed "the United States should adopt a more aggressive program in world affairs."

Dr. James T. Shotwell of Columbia university, chairman of the American committee, of intellectual coöperation of the league of nations, said Hitler's action is "shocking."

In a round table discussion later Dr. Shotwell said: "It is unfortunate the time tables of nations can't run parallel." He expressed the opinion that France in 1933 was taking a favorable attitude toward constructive peace measures and that this attitude was upset by the advent of Hitler.

GERMANY'S JEWS PONDER STATUS UNDER DRAFT LAW

BERLIN, March 16.—(AP)—Among the most anxious groups listening to propaganda Minister Joseph Goebbels' reading of Hitler's address to the nation today were Germany's Jews.

The law governing universal conscription will point the way for the reich's future treatment of Jews, they claim.

If they are exempted from conscription this means Germany means to reduce them to mere subjects, tolerated but having no citizenship privileges.

Austria Plans Air Raid Drills in Factory Areas

VIENNA, March 16.—(AP)—The government announced tonight large scale drills against a possible "air attack" would be held next Friday in big industrial districts of Austria. Dummy bombs will be dropped by airplanes, and the civilian population will go through motions of defense against a gas attack.

OCEAN STEAMSHIP MOVEMENTS.

Arrived.	At.	From.
Stavangerfjord	New York	Bergen
Veendam	New York	Rotterdam
Pres. Hoover	Hong Kong	San Francisco
Pres. Grant	Yokohama	Seattle
Paris	Havre	New York
Aquitania	Gibraltar	New York
Statendam	Venice	New York
Sailed.	**From.**	**For.**
Olympic	New York	Southampton
Ascania	Southampton	New York
Laconia	Liverpool	New York
Saturnia	Algiers	New York
Western Prince	Buenos Aires	New York
Duchess of York	Liverpool	Halifax
Pres. Roosevelt	New York	Hamburg
Santa Clara	New York	Valpariaso
Columbia	New York	Kingston
Carinthia	New York	Nassau
Amer. Importer	New York	Liverpool
Scythia	New York	Liverpool
Ulua	New York	Kingston
Champlain	New York	Havre
Conte di Savoia	New York	Naples
Santa Rosa	New York	San Francisco
Transylvania	New York	Glasgow
Western World	New York	Buenos Aires

Chicago Sunday Tribune
THE WORLD'S GREATEST NEWSPAPER
Vol. XCIV. Sunday, March 17. No. 11.
Published daily at Tribune Tower, 435 N. Michigan-av., Chicago, Illinois.
Mail subscriptions—Prices in Illinois [outside of Chicago] Indiana, Iowa, Michigan, and Wisconsin—Daily with Sunday, 1 year $12.50.
Zones 5 and 8 inclusive, Canada, Mexico, and foreign—Daily $12.50 per year.
Zones 3 and 4 in states other than Illinois, Indiana, Iowa, Michigan, and Wisconsin—Daily $7.50 per year.
Entered as second class matter Aug. 12, 1903, at the postoffice at Chicago under act of March 3, 1879.

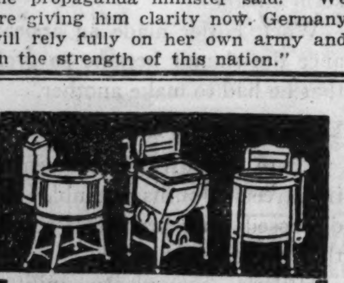
Clearance
OF RECONDITIONED
ELECTRIC WASHERS
ROTAREX . $18.00
6 Sheet Capacity
MAYTAG . $21.50
6 Sheet Capacity
EASY . . $22.00
8 Sheet Capacity
APEX . . $29.50
Two Tub Wringerless
MANY OTHER NATIONALLY ADVERTISED WASHERS INCLUDED IN THIS SALE AT GREATLY REDUCED PRICES
BUY ON THE BUDGET PLAN—PAY AS LOW AS $1 WEEKLY
Small carrying charge added
WURLITZER
329 So. Wabash Ave.
Open Till 9 P. M.

A SUIT Surprise!

EXCLUSIVE CRAGMOORS
$29.75
The classic of classics. Suits for Sports and Town wear with Coats of every length. Checks! Plaids! Monotones! Luxury woolens.
OTHERS $18 to $48.75
A Magnificent Two-Piece Tailleur with a Stunning Fox Collar Speckled with Silver Darts, $29.75.
The KOMISS Co.
100 N. STATE ST.—Cor. Washington

CASH BARGAIN BASEMENT

MORLEY SUITS
navy and tweed suits—2-pc. or 3-pc.—many with full length coats
$15
A beautifully tailored navy dress suit—with a stunning coat you can wear separately—a prize feature in a sensational value group. Sizes 12 to 42
MORLEY DRESSES
chiffons, prints, sheers, crepes, cross dye matelasses
$6.95
A superb spring collection of really unmatched values — Sunday night dresses—street styles—redingotes, jacket dresses—all glorious. Sizes 12 to 44
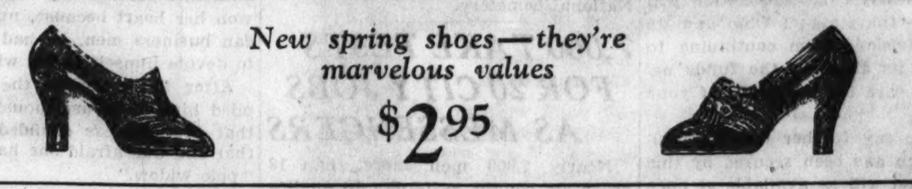
New spring shoes—they're marvelous values
$2.95
MAURICE L ROTHSCHILD
MINNEAPOLIS
State at Jackson
CHICAGO
ST. PAUL

FUR SALON on the SECOND FLOOR
Not Today—but MONDAY

Not at 10 a.m. but at 9 a.m.!
LANE BRYANT'S SALE OF FUR COATS
Drastically Reduced to 1/2 OFF and MORE
Fur prices are rising rapidly. Fashion-wise women will buy for now and next year! Nothing reserved! Entire stock reduced!
$55
Were to $110
Leopard Cats! Muskrats! Blocked Lapins! Mendoza Beavers (dyed coney)! Bonded Northern Seals (dyed buck rabbit), plain or trimmed, reduced to $55.
ONE AND TWO-OF-A-KIND MODELS IN SIZES 14 TO 20 38 TO 56
$225 KRIMMER CARACULS. Smartly styled. In Gray. $97
$695 RUSSIAN CARACULS. With Silver Fox collar. $325
$150 CARACUL, MUSKRAT, BROADTAIL, DYED MARMINK (Marmot). $75
$475 PERSIAN LAMB tight curl. Very fine quality. $227
$135 MUSKRAT COATS, full length and cuffs. $65
$275 HUDSON SEALS. A. Holander dyed Muskrat. $137
$295 JAP WEASEL COATS. Youthful styles. $145
32 QUALITY FUR COATS $35 Formerly to $75
Deposit Holds Coat—Budget Plan
All Sales Final!
Lane Bryant
101 N. WABASH AVE.

'WE TOLD YOU SO' IS PARIS REACTION TO HITLER'S MOVE

France Gets in Touch with European Capitals.

BY EDMOND TAYLOR.
[Chicago Tribune Press Service.]

PARIS, March 16.—Germany today instituted compulsory military service because France yesterday increased the term of service in its conscript army.

France yesterday increased the term of service because it had been tipped off that Germany was going to institute compulsory service.

Incredible as it may sound, this is the origin of the latest European crisis, if German official statements and unofficial statements from official French sources tonight can be trusted. Consequently no surprise was manifested either in press or governmental circles here over Reichsfuehrer Hitler's action. The point was strongly brought out that yesterday's speeches in the chamber of deputies—notably former Premier Edouard Herriot's statement that if the deputies knew what he knew about German rearmament, not one of them would hesitate to vote in favor of longer conscription service—indicated to every one in the know that the German move was anticipated.

French Say "I Told You So."

Foreign Minister Pierre Laval received the news from Berlin calmly. In fact, while officials do not attempt to disguise the seriousness of the situation, a certain satisfaction seems to be felt over the Germans' showing their hand so clearly.

"Our friends in London and Rome sometimes are inclined to feel that France has exaggerated the danger of German rearmament," one spokesman said. "What happened today shows that France's fears were justified."

Special importance was attached to instructions sent tonight to the marquis de Chambrun, French ambassador in Rome. It is understood the ambassador was told to remind the Italian government of the confidential exchange of notes between Laval and Premier Mussolini during the French foreign minister's visit to Rome, according to which the right to denounce treaties unilaterally was expressly denied any country.

Vicious Circle Under Way.

Although the news was not officially known in Paris until 4:30 p. m. today, it is understood that Laval this morning told the British charge d'affaires, in giving him an explanation for last night's vote in the chamber, that the Quai d'Orsay had received positive information that Germany was planning to declare universal conscription in disregard of its treaty obligations.

So the vicious circle of provocation and reaction—the same which led to the world war—has completed one more round and the stage is set for the next act.

What this act will be is not yet known. As far as France is concerned, the decision depends upon the attitude of its allies, Italy and England. The French ambassador to London also was instructed to get in touch with the British government.

It is rumored, but cannot be confirmed, that Sir John Simon, British foreign secretary, is coming here to confer tomorrow.

France Won't Call on League.

As far as can be learned, France does not intend to invoke the league of nations' machinery. The French bow in this respect to the wishes of the British, who feel that it is now too late to invoke Geneva against Berlin.

Two great question marks loom up: One is the demilitarized zone of the Rhineland. What the French will do if the Germans start to militarize the Rhineland, is hard to predict. Obviously they will appeal to England and Italy as guarantors of the Locarno pact. In fact, it is unofficially reported that one of the main points in the diplomatic instructions sent out tonight was to find out what sanctions the two allied powers are prepared to take in case the pact is violated.

Another uncertain point is the influence that the German decision may have on Franco-Russian military relations. In some quarters it is feared that the soviets will get more impatient than ever and insist that France and the little entente [Rumania, Jugo-Slavia, and Czechoslovakia] sign the proposed eastern security pact at once, without waiting for Germany to make up its mind. This would obviously incite the Germans to take further steps to fortify their security, and there is no telling where it would end—or rather it is only too easy to tell.

HITLER ORDERS ARMY OF 540,000 FORMED

Wrecking provisions of the Versailles treaty limiting German armament, the Hitler cabinet yesterday ordered creation of an army of 540,000 and resurrection of the old army system. This picture shows an honor company of the reichswehr marching with old army banners.
[Acme Photo.]

JUGO-SLAVIA FEARS GERMAN WAR ALLIES WILL EXPAND ARMIES

BELGRADE, Jugo-Slavia, March 16.—(AP)—Fear was expressed in Jugo-Slavia today that Austria, Hungary, and Bulgaria, encouraged by Germany's decision to reintroduce conscription, would take similar steps.

In such a case Belgrade would feel directly affected. News of the German decision created no great surprise in official Jugo-Slav circles, as it had been expected for some time.

Should Austria, Hungary, and Bulgaria indicate that they will follow suit this government would feel it necessary to call an extraordinary session of the Little Entente to discuss possible preventive measures, official circles said. Doubt was expressed, however, that any measures would be able to prevent the former German allies from following in the Reich's lead.

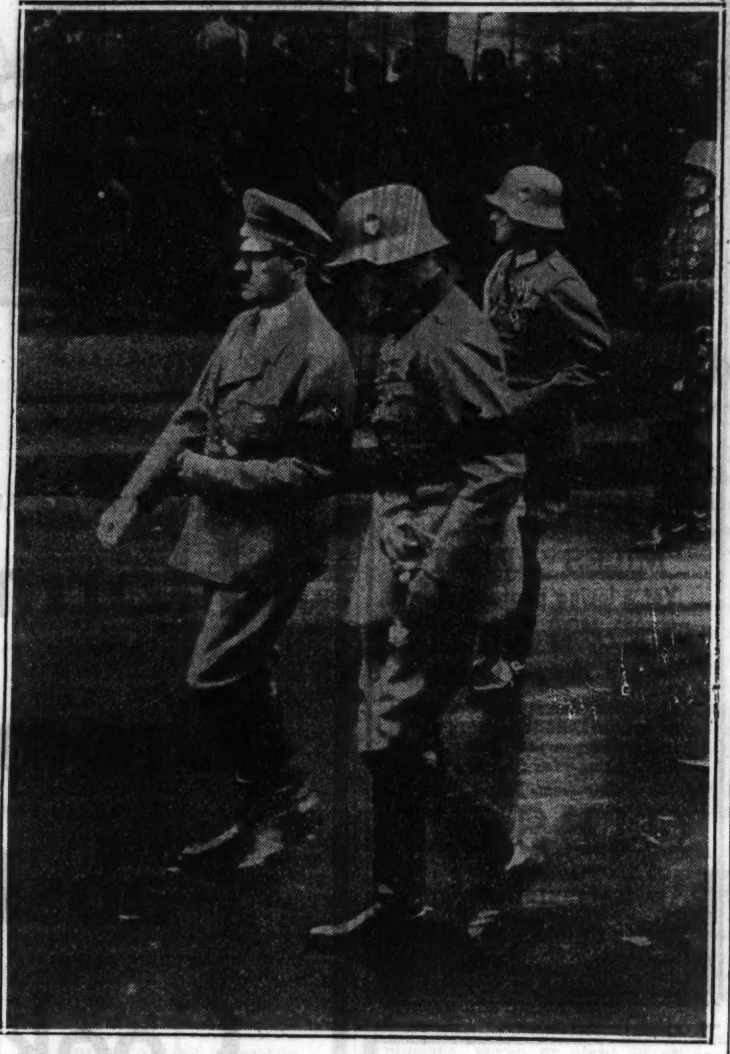

Chancellor Adolf Hitler (left) and Gen. Werner von Blomberg, defense minister, photographed as they reviewed German troops. Gen. von Blomberg has been empowered to carry out provisions of new army law.
[Acme Photo.]

[Acme Photo.]
Gen. Werner von Blomberg.

HOLD 5 PASTORS IN DRIVE TO HUSH ANTI-NAZI BLAST

BERLIN, March 16.—(AP)—Five Potsdam Protestant pastors were taken into custody tonight, presumably to prevent them from reading the oppositional synod's fiery proclamation against Nazi policy from their pulpits tomorrow.

The proclamation, regarded as the most outspoken statement yet made public against the régime of Reichsfuehrer Adolf Hitler, was read from hundreds of pulpits in Prussia last Sunday.

It was learned that Prussian secret police entered the homes of other pastors suspected of being likely to read the synod's manifesto tomorrow, taking into custody all those who refused to sign a pledge not to read the document.

The arrests were made despite assurances that the secret police would not mix further in the church struggle.

NAZIS RESCIND PERMITS TO SEND GIFTS TO RUSSIA

[Copyright: 1935: By the New York Times.]

BERLIN, March 16.—The reich exchange control office has rescinded the permission granted to every German citizen to send 50 marks' worth of goods monthly to relatives or friends in the soviet union.

The government bases its action on information received from Russia indicating that while the soviet had advertised the Torgsin organization's services in the sending of such packages, most of them have been confiscated for the benefit of soviet officials in starvation areas.

In many cases also it appears the original consignees have been punished "for having foreign connections."

BRITAIN DEBATES ACTION ON HITLER BIG ARMY 'DEFI'

Ministers to Meet Today; May Consult Powers.

BY JOHN STEELE.
[Chicago Tribune Press Service.]

LONDON, March 16.—A serious view of Germany's dramatic announcement that it plans to build up an army by conscription was taken tonight in London. Consultations between British statesmen began immediately.

Coming as it did only eight days before Foreign Secretary Sir John Simon is scheduled to go to Berlin, the announcement is regarded as rather in the nature of a challenge. Nevertheless, it is emphasized here that there is no occasion for panic, though the seriousness of the new development at a time when it was hoped something really would be accomplished to appease Europe is not minimized.

Sir John May Postpone Visit.

The first thought in the minds of observers was that Sir John's visit to Berlin would be postponed to an indefinite date, but no decision was reached on this tonight. It is more than possible that he will put off his visit, but any prediction as to what will be done is hazardous until the result of the consultations of cabinet ministers tomorrow is known.

The ministers most immediately concerned—Prime Minister MacDonald, Sir John, and Stanley Baldwin, lord president of the council—will meet tomorrow to study the new situation and it is possible there will be a meeting of the entire cabinet.

As soon as the British attitude has been decided, it was reported tonight, Sir John will enter into consultations with French statesmen, as France and Britain agreed to do in the closing statement of the Feb. 3 accord whereby the British hoped to give Germany the equality it has now so dramatically proclaimed for itself.

Other Nations to Consult.

It is probable that Italy and Belgium, as signers of the Versailles treaty, will also be consulted. Italy tonight indicated a desire to confer with Great Britain and France.

Two points were stressed tonight.

First, Germany's action is "the public tearing up of Part V. of the Versailles treaty," which Great Britain had hoped would not happen. In this connection it is useful to point out that the Franco-British declaration of Feb. 3 expressly said:

"Neither Germany nor any other power whose armaments have been defined by peace treaties is entitled by unilateral action to modify these obligations."

Germany Raises Ante.

The second point is that what Germany is asking now—or rather taking—is much more than it asked a year ago. Then it asked for equality and said it would be satisfied with an army of 300,000 men, which the British were willing to give it. Now Germany is asking for superiority. Conscription in Germany, it is stated by a responsible source, means it will have an army of more than 500,000 men, whereas France will have only 400,000 men.

The belief was expressed tonight that Germany's new move, which confronts the world with a fait accompli, really means it has decided to play the lone wolf and will not take part in the collective system of security which it was the aim of the Franco-British declaration and Sir John's visit to Berlin to establish. If this is true, France and Russia naturally will kick up a terrific row and hopes for appeasement will be lost.

$400 TAVERN FIRE DAMAGE.

Damage estimated at $400 was caused yesterday morning by a fire in the rear of Al Conrad's tavern at 4027 Elston avenue.

A GREAT SPECIAL
Brucewood
RINGLESS
silk stockings for women at
79c
3 pairs for $2.25
Very sheer—no rings or shadows—made to our rigid quality specifications—all the new spring shades
Maurice L Rothschild
State at Jackson

Women's gloves of imported pig grain leathers
$1.55
Beautiful imported leathers with a swaggering pigskin finish. They're perfect for street or sportswear—wonderfully long wearing—really amazing value at $1.55
Natural, white, black, brown, eggshell, gray
Maurice L Rothschild
State at Jackson

Patterson Michigan Avenue
INCORPORATED
608 N. MICHIGAN AVE.
Near Ohio
Special Spring Opening Event
To Acquaint Chicago's Smarter Set with Michigan Avenue's Most Progressive Shop
We Offer
FOR LIMITED TIME ONLY
An Unusual Collection of Smart Fashions in
Suits, Coats and Dresses
At $25
Values to $39.50
SEE OUR WINDOW DISPLAY
Also Exclusive Showing in Chicago of
Jerome
Custom Hand-Tailored Suits and Coats for Spring
from $55 to $195
Trade on Chicago's Style Avenue at No Greater Cost

STATE 2500
A Great Store in a Great City
THE FAIR
STATE, ADAMS and DEARBORN STREETS
MONDAY — TUESDAY — WEDNESDAY
GROCERY ORDER BOARD
Fresh Ground HAMBURGER 2 Lbs. 19c
OX TAILS (For Soups) 2 Lbs. 9c
SMK. HAMS PURITAN CERTIFIED STAR OR PREMIUM LB. 21½c
SMOKED BACON STAR OR CERTIFIED LB. 29½c
HORMEL BRAUNSCHWEIGER LB. 33c
IMP. MILCHNER HERRING 9 Lb. Keg 98c
GOOD LUCK MARGARINE 2 Lb. Carton 39c
BEECH-NUT COFFEE 2 1-Lb. Cans 65c
LIPTON'S TEA YELLOW LABEL 1 Lb. Tin 76c
BEAN SPROUTS COLLEGE INN 3 No. 2 Cans 29c
Whole Peeled Apricots F&P Brand 3 No. 2½ Cans 57c
HAZEL FLOUR 24½ Lb. Bag 85c
HELLMAN'S MAYONNAISE Qt. 48c
MICH. POTATOES U. S. NO. 1 100 Lb. Bag 87c
BUSHEL APPLES Fancy Reds or Greenings $1.25
THE FAIR—State St. Store—Food Dept.—Bargain Basement.

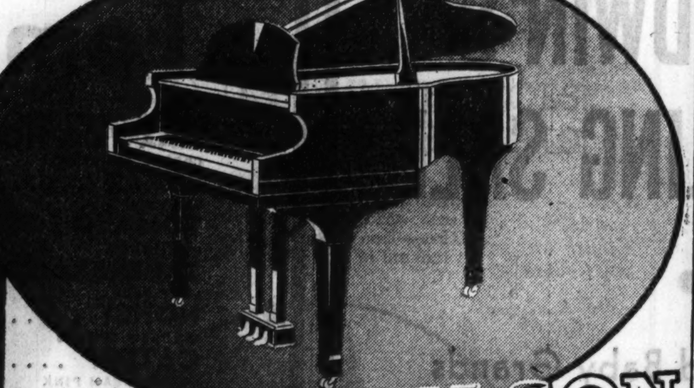

CABLE-NELSON
Sounds the High Note of Piano Quality at a Low Price
$395
BUILT by a leading piano manufacturer who adheres to our strictest standards of piano quality . . . employing only the finest materials . . . including the full-range Sostenuto Pedal action ordinarily found only in costly pianos. Cable-Nelson is as fine an instrument today as when it sold for considerably more.
Only $25 Down and your Present Piano in partial Exchange. Easy Monthly Terms. Small Carrying Charge.
LYON & HEALY
Wabash Avenue at Jackson Boulevard
123 N. Marion St., Oak Park
OPEN EVENINGS

SIZES 16½ to 46 and LARGER
Beautiful Spring
Jacket Dresses at—
$18
Usual $29.75 and $25.00 Styles, Fit, and Quality . . . .
MONDAY, TUESDAY ONLY!

Jacket Dresses, Swaggers, All Occasion Frocks at $18
It's another Lane Bryant first in style, value, fit and quality! More and more women are learning to depend on Lane Bryant for youthful fashion. Only $18.
Sizes 16½ to 30½—36 to 44 and 46 to 56
Lane Bryant
101 N. WABASH AVE.

COUPON FOR TRIBUNE ACCIDENT INSURANCE POLICY
For New Policy or Renewal, $1.25 a Year
To secure the Chicago Tribune-Federal $7,500.00 Travel Accident Insurance Policy, or to renew for another year one previously issued to you, cut out and fill in the application below and send it with registration fee of $1.25 to Tribune Insurance Dept., Federal Life Insurance Co., 166 N. Michigan Ave., Chicago, Ill. Remit by money order or check payable to Federal Life Insurance Company. (During the first five years, as provided in the policy, the value of all specific indemnities increases 10% each year the policy is renewed.)
☐ NEW POLICY OR ☐ RENEWAL
Check here if you wish new policy — Check here if you wish old policy renewed
APPLICATION for $7,500.00 TRAVEL ACCIDENT INSURANCE POLICY
Issued to Readers of the Chicago Tribune
If Renewal, write Policy Number here. No. ....
(If you wish a new policy ALL QUESTIONS BELOW MUST BE ANSWERED. If you wish to renew a Policy previously issued to you, indicate above and fill in name, address and policy number.)
Do you apply for a $7,500.00 Travel Accident Policy in the Federal Life Insurance Company, issued only to Readers of The Chicago Tribune?.....
What is your Full Name?..........
Address? .... Number Street
.... City State
What is your Age?........Place of Birth?..........
Date of Birth? Month..............Day.............Year..........
Are you Totally Blind or Deaf?..........Are you Crippled to the Extent That You Cannot Travel Safely in Public Places?..........
What is the name and address of person to whom you want this insurance paid in case you are killed? (If not answered insurance will be payable to your Estate.)
Beneficiary's Name?..........
Relationship? ....
Address? ....
Do you certify that you are or will become a reader of the Chicago Tribune?..............
Sign your name here..........
NOTICE: Not more than one policy will be issued to any one person. Issued Only to Applicants Over 10 and Under 70 Years of Age.

HITLER'S ACTION SEEN IN ITALY AS DEFI TO ALLIES

Diplomatic Protest May Be Made to Berlin.

ROME, March 16.—(AP)—Three way emergency consultations among Italy, France and England were under way tonight over what action should be taken on Germany's abrogation of the military clauses of the treaty of Versailles, an Italian spokesman said.

Reichsfuehrer Hitler's decision was regard as a direct defiance of the statement issued following the conversations here in January between Foreign Minister Pierre Laval of France and Premier Mussolini that Italy and France would not recognize any unilateral violation of existing treaties. That statement at the time was aimed at Germany.

Consider Diplomatic Protest.

A government spokesman said that until the reaction at Paris and London was made known here, Italy could not state its official views. Well informed circles, however, doubted that any positive action could be taken, excepting possibly a diplomatic protest at Berlin.

Hitler's announcement, it was said, was not a complete surprise, since Germany's rearmament had been known for some time and today's statement changed the situation only slightly.

Recall Franco-Italian Pact.

The Franco-Italian communique following the January conversations in Rome said:

"The Italian and French governments, recalling the declaration of Dec. 11, 1932, with reference to equality of rights, are in accord in recognizing that no country can modify by a unilateral act its obligations with regard to armaments; and that in the case of this eventuality they will consult each other."

It is, therefore, by virtue of this declaration that Rome and Paris entered into consultation tonight. A similar statement was made in London following the Flandin-MacDonald conversations.

BIG ARMS CACHE SEIZED BY CUBA AT U. OF HAVANA

[Chicago Tribune Press Service.]

HAVANA, March 16.—Another big cache of war materials was seized at the University of Havana today and additional arrests were ordered as Cuba's armed forces, under Col. Fulgenico Batista, army chief of staf, continued their energetic drive against government foes.

The arms were hidden in several university buildings.

A similar search yesterday in other university buildings had yielded dynamite, rifles, army uniforms, and quantities of bomb making materials. The uniforms were used by radical students to place bombs with immunity from attack, José Pedraza, military governor of Havana, charged.

President Carlos Mendieta signed a warant today for the arrest of Joaquin Martinez Saenz, exiled president of the ABC secret political society and former secretary of the treasury. The former secretary of the treasury is accused of sedition.

Poland to Hear Tomorrow of Hitler's Army Action

WARSAW, March 16.—(AP)—Poland, one of the powers most interested in Germany's army increase, will not get the news of it generally until Monday. Sunday morning papers already had gone to press when the announcement reached Warsaw.

NAZIS REVIVE OLD ARMY SYSTEM

These sturdy and well trained German troops are typical of the army of 540,000 which will be created as result of Hitler cabinet's action yesterday. This picture shows a section of a parade in Berlin at time Gen. F. von Fritsch was made chief of staf. [Associated Press Photo.]

BRITONS ROLL UP BIG PEACE VOTE; HIT GOVERNMENT

Millions Ask End to Private Arms Firms.

[Copyright: 1935: By the Associated Press.]

LONDON, March 16.—The far reaching "peace ballot" caused Prime Minister Ramsay MacDonald's administration increasing embarrassment today as returns passed the 3,000,000 mark.

No peace movement since the war has caused so much bitterness, observers say. Launched by the league of nations union, it is now sponsored by 38 national organizations.

It has the support of the Labor party, Coöperative union, Trades Union congress, Jewish community, Jewish Peace society, Y. W. C. A., Y. M. C. A., National Liberal federation, National Council of Women, and various church, women's, and workers' organizations.

Hit Private Arms Firms.

An overwhelming vote for abolition of private manufacture of armaments has been rolled up since a house-to-house canvassing began last November. The government has waged several fights in parliament against the proposal.

Private manufacture of arms is only one of five questions on the ballot, but it has been the main sore spot to the government and the cause of a split in the league union executive. The ballots are carefully guarded and collected by canvassers in their efforts to allow only one copy to reach the hands of every person over 18 years of age in every British household.

The Questions.

The questions are:

1. Should Great Britain remain a member of the league of nations?
2. Are you in favor of an all around reduction of armaments by international agreement?
3. Are you in favor of the all around abolition of national military and naval aircraft by international agreement?
4. Should the manufacture and sale of armaments for private profit be prohibited by international agreement?
5. Do you consider that if a nation insists on attacking another the other nations should combine to compel it to stop by [a] economic and nonmilitary measures? [b] if necessary, military measures?

Here are the vote results up to March 7: For league membership, 2,959,437; against, 85,900; for disarmament, 2,796,408; against, 218,127; for abolition of naval and military aircraft, 2,550,143; against, 432,797; for abolition of private arms plants, 2,778,384; against, 198,128; for nonmilitary measures against an "invader" nation, 2,634,292; against, 164,348; for military measures if necessary, 1,727,754; against, 640,390.

Here are the percentage figures: For the league, 97.2; for disarmament, 92.8; for abolition of naval and military air craft, 85.5; for abolition of private arms plants, 93.3; for nonmilitary measures against an "invader" nation, 94.1; for military measures if necessary, 72.9.

SOVIETS FORECAST VERSAILLES TREATY VIOLATION BY NAZIS

MOSCOW, March 16.—(AP)—Announcement that Germany is reintroducing compulsory military training followed publication of charges in the newspaper Pravda today that Nazis are preparing for violation of the Versailles treaty. No direct government reaction was obtainable.

Pravda said Reichsfuehrer Adolf Hitler wanted to learn what the attitude of Paris, London and Rome would be "in case of open unilateral violation of military clauses of the Versailles treaty" so he could consider it in connection with "the open creation of other armed forces prohibited by treaty, namely, tanks, heavy artillery and submarines."

Rumania Is Excited Over Nazi Conscription Decree

BUCHAREST, Rumania, March 16.—(AP)—The announcement that Germany had reintroduced army conscription dropped upon Bucharest today with all the force of a major sensation. Extra editions of newspapers immediately appeared. The foreign office commented that the effect almost certainly will be the conclusion of a Franco-Russian military alliance.

GERMANY HONORS HER TWO MILLION WAR DEAD TODAY

BERLIN, March 16.—(AP)—The memory of nearly 2,000,000 German soldiers who lost their lives in the world war will be honored tomorrow in the most spectacular military demonstration in Germany since 1918.

Designated as "Heroes' Memorial day," tomorrow will be observed throughout the country with memorial church services, parades by the regular army and veterans' societies, and Nazi formations.

Germany's new air force for the first time will be in evidence. Military formations in every city and village will stand at attention to hear a broadcast by Gen. Werner von Blomberg, minister of defense. It was not known whether he would make any further disclosures concerning German rearmament.

Czech Press Says Nazis' Neighbors Must Boost Arms

PRAGUE, Czechoslovakia, March 16.—(AP)—Prague newspapers said tonight that since Germany has declared military conscription her neighbor states must also increase their armaments very materially. Official circles, although intensely interested in the Berlin announcement, said it concerns first of all the great powers—whose views are those of Czechoslovakia—and that it was not a matter on which this country should express an opinion.

Pershing Visits Army Post Where He Was Lieutenant

Fort Huachuca, Ariz., March 16.—(AP)—A salute of 19 guns welcomed Gen. John J. Pershing today to this army post where he served as a second lieutenant in the late '90s. Accompanying him was Gen. Charles G. Dawes, former Vice President of the United States. Both have been vacationing in Arizona.

FINES MAYOR AND ALDERMEN OF WAUKEGAN

Nonpayment of Judgment Brings Contempt.

Mayor Peter W. Petersen and the 14 Waukegan aldermen were held in contempt of court yesterday by Circuit Judge Ralph J. Dady of Lake county, who assessed a fine of $100 against each. The matter involved the failure of the city to pay $1,800 of a $3,000 judgment held by E. A. Cummings of Chicago, and was the outgrowth of litigation begun in 1928 when a city hall was purchased.

The city paid $1,200 of the judgment, but Judge Dady held it had ample funds to pay the remainder. He allowed ten days for the filing of a bill of exceptions, and 15 days for providing a bond and a stay of mittimus. Corporation Counsel William R. Behanna indicated plans to appeal.

Contract Dates from 1928.

In July, 1928, when Waukegan was operating under a commission form of government, the city purchased from the estate of William P. Higley a two story building at Utica and Madison streets, to be used as the city hall. The contract price was $100,000. The municipality paid $20,800 down and gave notes for $79,200.

Cummings purchased the notes from the Higley estate, and soon afterward the city was enjoined from fulfilling the balance of the contract in an injunction suit brought by R. H. Stripe, then president of the Waukegan Taxpayers' association. The voters had previously rejected a bond issue to build a new city hall.

The Supreme court held the injunction invalid, and upheld the contract transaction. Cummings then brought suit for the unpaid balance and accrued interest, a total of $100.000.

Series of Legal Actions.

The Appellate and Supreme courts were asked to pass on the two suits a total of six times. The last action, however, was the action of the Appeals court in upholding the judgment of $100,000 entered for Cummings.

Last August Judge Arthur E. Fisher allowed Cummings $3,000 for the expenses he incurred. The city paid $1,200 of this. Corporation Counsel Behanna explained in court yesterday that the city recognized the validity of the judgment, but could not pay the rest until the September collection of taxes is made. Meanwhile the city has one final action pending, an attempt to have the Supreme court review the $100,000 judgment.

Meanwhile too, Waukegan has two city halls, one purchased and boarded up and the other rented and used.

CHINA PROTESTS SALE OF RAILWAY TO MANCHUKUO

SHANGHAI, March 16.—(AP)—China's nationalist government told the world tonight it objects to Russia's sale of the Chinese Eastern railway to "the puppet régime" [Manchukuo].

An official spokesman said the government addressed notes to the United States, England, Japan, France, Italy, Holland, Portugal, and Belgium, saying that "although the formal signing of the Sino-Eastern railway transfer agreement is slated for March 22, China continues to reserve its rights and interests in the road, despite its illegal sale."

Illinois Socialists to Meet in Decatur May 11 and 12

Springfield, Ill., March 16.—(AP)—The Socialist party will hold its state convention in Decatur May 11 and 12, State Secretary Joe G. Brincar announced today.

"... WITH THE GREATEST OF EASE"

"Yes, Gus, you can own a Hudson-built Terraplane with the greatest of ease. Prices start at $585, f.o.b. Detroit. How's that, Gus, for a car with Hudson performance—America's *only* bodies *all* of steel, and Rotary-Equalized Brakes? And terms so low you don't have to do any acrobatics on your budget." See Page 14.

Advertise in the Tribune

"MILES APART"

Yet a loving photograph will always serve as a constant reminder of those nearest and dearest to you.

6 Perfect Van Dyke Portraits & One Dresden Miniature in an antique Gold Frame for .. $3.45

Four Proofs Shown

GIBSON

Photographers

58 E. WASHINGTON ST.

Telephone Central 3982

OPEN SUNDAYS 10 TO 4

O-G

Again O-G scores ... with

HOLLYWOOD SLACKS

featuring FLAT HEELS and HIGH ARCHES

IN YEARS NO STYLE HAS MADE SUCH A TERRIFIC HIT!

$3.95

More have arrived for Monday in PHEASANT LEATHERS of BLUE BROWN or BLACK in sizes to 10...AAA to C

Models patented by U. S. Patent Office for O'Connor & Goldberg's exclusive presentation in Chicago

REGULAR $5 SHOES .. INTRODUCTORY PRICE, $3.95

Flat-heeled footwear is now the vogue in London and Paris . . . and O'Connor & Goldberg . . . as usual, ahead of the fashion parade . . . are Chicago's exclusive headquarters for Hollywood Slacks, because they're made on an exclusive, patented O-G last. Buy yourself a pair of O-G Hollywood slacks . . . you'll love their low heels and high arches . . . and their soft, supple, glove-fitting qualities.

O'CONNOR & GOLDBERG

205 STATE STREET, South at ADAMS (Republic Building)

AND IN ALL OTHER O-G STORES EXCEPT 23 MADISON, EAST

O-G

Entire Contents Copyrighted, 1935, O'Connor & Goldberg

LAST 5 DAYS OF BALDWIN'S REMODELING SALE

New and Used Baby Grands

Artist Used Grands

New and Used Studio Uprights

Greatest Values You've Ever Seen

DON'T DELAY—JUST 5 DAYS

OUR NEW MODERNIZED PIANO SALON OPEN FOR INSPECTION SATURDAY, MARCH 23

DO NOT FAIL TO VISIT THE GREEN ROOM

This Is Your Last Chance to Obtain a Piano At Once-in-a-Lifetime Savings

BALDWIN PIANO CO.

323 South Wabash Avenue

OPEN EVERY EVENING UNTIL 9 P. M.

WHEN YOU ARE THROUGH PREPARING TODAY'S FINE DINNER (WE KNOW IT'S GOOD)

WE'D LIKE TO TALK ABOUT OUR SALE!

Because we know that you take great pride in serving only foods you can be proud to serve to your family and guests. Here at A&P we have a complete selection of food items to meet your every requirement. This week we are offering the food values listed below at special prices—check them over and you'll find that there are many you can use for your menus for the coming week and still get variety. So we suggest that you shop at A&P for these values. Of course A&P's everyday regular prices are low but this week, because of fortunate purchases, we are able to offer unusually good values.

NEARLY A PINT OF RICH BEEF BROTH IN EVERY CAN
Hormel's VEGETABLE SOUP 2 20-OZ. CANS 25c

IT'S DELICIOUS ...
Dromedary ORANGE JUICE 2 13½-OZ. CANS 19c

STANDARD AND PIMIENTO
Pabst-ett .. 6½-OZ. PKG. 17c

SAWYER'S BUTTER
Cookies HONEY GRAHAM OR SALTINE CRACKERS 2 1-LB. PKGS. 27c

SNO-SHEEN
Pillsbury's CAKE FLOUR . 2¾-LB. PKG. 27c

JUST HEAT AND SERVE
Broadcast CORNED BEEF HASH 16-OZ. TIN 17c

IONA BRAND
Tomatoes .. 3 NO. 2 CANS 25c

VACUUM PACKED COFFEE MAXWELL HOUSE .... LB. TIN 29c
COFFEE SUPREME BOKAR .... LB. TIN 23c
VAN CAMP'S TOMATO SOUP ....4 10½-OZ. CANS 19c
HAMILTON'S SAUERKRAUT .....3 NO. 2 CANS 19c
LAKE SHORE HONEY ....5 LB. PAIL 55c
SNIDER'S TOMATO CATSUP ....2 8-OZ. BTL'S 19c
COLD STREAM PINK SALMON .... 16-OZ. CAN 10c
HERSHEY'S COCOA ....2 1-LB. PKGS. 25c
QUAKER FARINA .... 16-OZ. PKG. 9c
RUMFORD BAKING POWDER . 12-OZ. TIN 19c
TOMATO SOUP CAMPBELL'S .... 10½-OZ. CAN 7c
PITTED OR UNPITTED DATES DROMEDARY .... PKG. 11c

FLOUR SALE!

PILLSBURY'S 24½ Lb. Bag $1.06
CERESOTA 24½ Lb. Bag $1.07
GOLD MEDAL 24½ Lb. Bag $1.08
SUNNYFIELD FLOUR 24½-LB. BAG 82c 5-LB. BAG 19c

You'll Need These

BIG JACK LAUNDRY SOAP .... 5 LARGE BARS 25c
OLIV-I-LO TOILET SOAP .... 5 CAKES 25c
AMERICAN FAMILY FLAKES .... 21-OZ. PKG. 20c
CLEAN QUICK SOAP CHIPS .... 5-LB. PKG. 28c

These Items on Sale Until Wednesday, March 20th

LIBBY'S RED SALMON .. 16-OZ. CAN 19c
SLICED OR HALVED PEACHES DEL MONTE . 3 NO. 2½ CANS 55c
SCOTT COUNTY TOMATO JUICE 6 10-OZ. CANS 25c
AMERICAN OR BRICK CHEESE ... LB. 19c
SLICED PINEAPPLE DEL MONTE .. 3 NO. 2½ CANS 55c
IDAHO POTATOES . 15-LB. PECK 27c
TEXAS SEEDLESS GRAPEFRUIT . 3 SIZE 54-64 17c
GREEN BEANS ....2 QTS. 15c
CRISP CELERY ....2 STALKS 15c
FRESH CARROTS .. BUNCH 5c

A&P FOOD STORES

DANISH QUEEN STRICKEN AS SON PREPARES TO WED

Operated On in Stockholm—Stop Betrothal Events.

STOCKHOLM, Sweden, March 16.—(AP)—The condition of Queen Alexandrine of Denmark, who was operated upon here this morning, was reported "extremely satisfactory" this evening.

Alexandrine, who came to Stockholm for the announcement of the engagement of her son, Crown Prince Frederik, to Princess Ingrid of Sweden, was taken suddenly ill in the early hours of the morning and hurried to a hospital for an emergency intestinal operation.

King Christian of Denmark arrived by special train at Stockholm in record time tonight, and hastened immediately to the bedside of his stricken queen. The king was encouraged to learn that she was "feeling well." He was told, however, she would be confined to her bed for a long time. The queen is 55 years old.

Betrothal Festivities Postponed.

The exact nature of the queen's illness was not disclosed. Festivities in connection with the royal betrothal were postponed until the queen is definitly out of danger.

Frederik, it became known today, has presented Ingrid a diamond engagement ring, receiving a simple gold band in return.

Danish newspapers received here say it is understood the wedding will take place May 15.

Albert's Widow Seriously Ill.

BRUSSELS, March 16.—[U. P.]—Dowager Queen Elizabeth of the Belgians, unreconciled to the tragic death of her husband, King Albert, 13 months ago, is dangerously ill at Laeken palace, it was announced officially today.

The 58 year old queen, who has been in virtual retirement since the death of her husband in a fall down a mountainside near Namur and the accession of her son Leopold to the throne, is forced to remain in bed all the time, the announcement said. She awakens occasionally to take nourishment, then falls asleep again, the announcement added.

Queen Elizabeth's household, despite the official statement, denied her illness.

The queen mother has left the palace on one occasion only since the king's death, then to journey to Italy last September to be with her daughter, Crown Princess Marie José, at the birth of the Princess Maria Pia.

ROOSEVELT AND KING'S SON WILL FISH SAME WATER

NASSAU, Bahamas, March 16.—(AP)—Two distinguished fishermen will troll the same waters within a fortnight in search of game fish in the rich grounds off these islands.

One fisherman, the Duke of Kent, son of the King of England, already is on the spot. The other, President Roosevelt, plans to be in the vicinity late this month.

The Duke of Kent arrived by plane from Jamaica yesterday with his bride, the former Princess Marina of Greece. He expressed interest in the news that President Roosevelt also would fish in the neighborhood. The duke and his bride are the guests of Sir Bede Clifford, governor of the Bahamas, and Lady Clifford at government house.

Dynamite Explosion Kills 2 Boys in Fireworks Plant

TIAJUANA, Mexico, March 16.—(AP)—Two boys were killed here yesterday when dynamite, stored in a small fireworks factory, exploded.

TWO QUEENS SEVERELY ILL

QUEEN ALEXANDRINE.
[Acme Photo.]

Dowager Queen Elizabeth of the Belgians, who was reported dangerously ill yesterday in Brussels. She was said to be unreconciled to the death of her husband, King Albert, in a mountain fall 13 months ago.
[Acme Photo.]

LLOYD GEORGE'S NEW DEAL WOULD ELIMINATE DOLE

Urges Public Works as Aid to Idle.

LONDON, March 16.—(AP)—An old controversy—dole vs. public works—was reopened today as the British cabinet began consideration of David Lloyd George's "New Deal."

A letter which Prime Minister MacDonald sent to the little "Welsh wizard" acknowledged receipt of the war-time premier's voluminous exposition of his plan, and said:

"The memorandum will have immediate and careful consideration, and before coming to any final conclusion on your plans, the government will certainly invite you to meet the committee entrusted with their examination."

Plan Would End Dole.

Lloyd George proposes to eliminate much of the existing unemployment through huge public works and "back-to-the-land" movements, thus removing the dole from major use and active national discussion.

Lloyd George's New Deal for England was announced when the furore over the government's new nationalization plan for unemployment assistance was at its height.

That plan, approved by parliament, consolidated relief for the unemployed in one board, replacing the old local administrations which handled the dole payments in their own territory for years. The purpose was to make the benefits equal to all, make administration impartial and cut expenses.

Effort to Cut Dole Fails.

In equalizing payments, the government had to cut the dole in some districts and increase it in others. A storm of protests ensued. The police found their hands full with demonstrations.

Quickly the government eliminated the reductions, announcing that downward adjustments had worked hardships in some instances. Increases were allowed to stay.

URBANA PAPER IS PUBLISHED DESPITE STRIKE

Urbana, Ill., March 16.—(AP)—Publication of the Urbana Evening Courier was resumed today in spite of the deadlock existing between members of the International Typographical union and the publishers over operation of a new "teletypesetter."

Nonunion printers, hired today to replace men whose refusal yesterday to handle type set by the new machine made issue of Friday's edition impossible, manned the composing room.

Robert Sink, managing editor of the Courier, said there was no change in the situation which developed yesterday when union headquarters at Indianapolis instructed the ten printers and two apprentices to walk out.

E. E. Lindsay, president of the publishing company, who described the walkout as an attempt of the union to gain control of the "puncher" units of the teletypesetters, which are operated independent of the composing room, said the union had made no attempt to reach an agreement with him since the walkout.

DIES COALING FURNACE.

Peter H. Thiel, 54 years old, 805 South State street, died of heart disease last night while putting coal in a furnace at 334 Sherman street. He was said to have been a former policeman.

PEORIA LIQUOR PLANT LEVELED BY $500,000 FIRE

Peoria, Ill., March 16.—[Special.]—Peoria's first major conflagration since repeal today resulted in the destruction of the three story rectifying plant of the Penn-Maryland corporation. The loss was estimated at $500,000.

Approximately 17,000 cases of bottled whisky and 900 barrels of alcohol, bonded whisky and assorted liquors were stored in the structure. Another 10,000 cases were stored on a loading platform ready for loading into cars today. All were destroyed by the blaze.

The fire was discovered shortly before 4 a. m. and by 7 o'clock the last of the walls collapsed.

A terrific explosion rocked the structure soon after the arrival of firemen, and some of the walls tumbled outward, barely missing the clusters of fire fighters who had taken up positions inside the fence. According to Fire Chief Donnelly, several firemen were struck by flying bricks, but none suffered any severe injury.

As the fire progressed additional explosions, seven or eight in all, scattered new showers of sparks and debris, and with each report huge tongues of flames swept several hundred feet into the air.

2 BILLION SLASH FOR WORKS BILL BEFORE SENATE

Way Cleared for Battle on "Dole" Issue.

[Chicago Tribune Press Service.]

Washington, D. C., March 16.—[Special.]—The so-called "dole" amendment cutting off 2 billions from the administration's 4 billion 800 million dollar works relief program was introduced in the senate by Senator Alva B. Adams [Dem., Colo.] during a short session this afternoon.

The Adams amendment will be fought out in the senate arena Monday or Tuesday. Its effect would be to force the administration to use 2 billion 800 millions for direct relief or "dole" and to discard the elaborate works program, the latter a cherished object of the New Dealers.

The stage for a senate scrap Monday was also set when Senator Carter Glass [Dem., Va.] offered an amendment to continue the activities of the Federal Public Works administration until June 30, 1937. Senator Charles L. McNary [Rep., Ore.], the minority leader, was on his feet in an instant with an objection.

McNary Asks Delay.

"This is a fundamental amendment," said McNary, "and I should like to see consideration postponed until Monday."

McNary indicated that he wanted more Republicans on hand for consideration. Glass gave way, and the proposal was made the first order of business when the senate convenes Monday. On the length of the fight over the PWA depends when the arguments will start on a reduction of the proposed works-relief appropriations.

Without the presence of Senator Huey Long, the Louisiana Kingfish, whose vitriolic attacks on his colleagues and the administration have prolonged consideration of the bill, the senate went ahead in double quick time.

An amendment sought by the Master Plumbers' association was stricken from the legislation on the complaints of Senator Robert M. La Follette [Prog., Wis.]. The amendment would have required the letting of contracts on all mechanical sanitary work in building construction work on projects.

Opposed by La Follette.

"I see no reason why cities which have used the force account system as a sound public policy should be forced to use the contract method," said La Follette.

"Our committee was told," replied Glass, chairman of the appropriations committee "that in one town [Reedsville W. Va.], where houses were built with unskilled labor the plumbing wouldn't plumb. When you flushed nothing happened."

Senator Daniel O. Hastings [Rep., Del.], asked Glass whether the amendment would be acceptable to the President.

"I don't know," answered Glass, with a wry smile. "He hasn't consulted me. I don't think he would veto the bill on this amendment, though."

Amendment Defeated.

Senator James F. Byrnes [Dem., S. C.], who has acted as administration leader on the works relief bill, spoke against the amendment, and it was stricken without a record vote.

The senate accepted a committee amendment stating that the program should be carried out under the policy of taking advantage of private enterprise "wherever practicable," and then approved a penalty of a $2,000 fine or year's imprisonment for fraudulent use of the funds under the bill.

On motion of Senator Glass, the senate voted to tack to the bill a provision that the federal emergency relief machinery should continue until June 30, 1936. An amendment to have permanent agencies of the government carry on and supervise the work program, introduced by Senator Frederick Steiwer [Rep., Ore.], was defeated.

Plan More Amendments.

Other amendments that will be acted on next week include: Silver remonetization to pay the costs; greenback issuance for the program; 2 billion of the funds to be used for paying the veterans' bonus, and the La Follette proposal to increase the appropriation to more than 10 billions.

BUFFALO ARTIST WINS $2,000, MEDAL WITH PAINTING OF 'SMITHY'

Washington, D. C., March 16.—(AP)—Award of the W. A. Clark prize of $2,000 and the Corcoran gold medal to Eugene Speicher, New York City artist, was announced today by Director C. Powell Minnigerode of the Corcoran Art gallery after a jury of artists had viewed 428 paintings by 353 artists entered in the fourteenth biennial exhibition of contemporary American oil paintings to be held here March 24 to May 5.

Speicher, a native of Buffalo, won with his painting "'Red' Moore," that of a sturdy blacksmith.

Frederick C. Frieseke, an American artist, native of Owosso, Mich., residing in Paris, won the second Clark prize of $1,500 and the Corcoran silver medal for his "Girl At Piano." Third prize of $1,000 and the Corcoran bronze medal, was won by Henry E. Mattson, of Woodstock, N. Y., on his "The Beacon."

2,000 Catholic Action Delegates Meet Today

The inaugural meeting of the Knights of Columbus Mobilization for Catholic Action will be held this afternoon in the Hotel Sherman. More than 2,000 men representing 35,000 members of 76 councils in and near Chicago will hear the Most Rev. William D. O'Brien, auxiliary bishop, speak as a representative of Cardinal Mundelein. The main address will be delivered by Francis P. Matthews, Omaha attorney.

Kling, Communist Worker, Is Breaking Rocks in Jail

Jack Kling, secretary of the Young Communist league, is in the Bridewell, being unable to pay a fine of $200, assessed Friday by Judge Eugene Holland after a jury found him guilty of unlawful assembly. An official of the Bridewell said yesterday that Kling is assigned to work in the quarry, cracking rocks with a sledge hammer. Meanwhile his attorney is preparing an appeal.

CABLE'S
For the Largest Display of
PIANOS
AT NEW LOW PRICES

Select from
THESE FAMOUS MAKES

MASON & HAMLIN
—musically the most beautiful piano the world has ever known. $995

CONOVER
A really great piano. Made and guaranteed by the Cable company. $845

KNABE
Now and for many years, official piano Metropolitan Grand Opera. $745

CABLE
Priced $300 less than any new Cable Grand previously offered. $475

FISCHER
A Century of Progress in piano manufacture. $495

ESTEY
The Baby Grand whose patented stabilizer construction preserves its tonal beauty. $395

NEW BABY GRAND $295

DON'T MOVE YOUR OLD PIANO
Let us give you a Credit Due Bill toward a brand new one.

CABLE PIANO CO.
303 So. Wabash at Jackson
OPEN EVENINGS

Would You Like Your
New Spring Shoes
To Fit Perfectly?
and not be
TOO TIGHT IN THE TOES!
TOO LOOSE IN THE HEELS!

Below: See how perfectly these new Shortback lasts of Foot Saver fit the heel—and they are not too tight in the toe!

Above: An example of old style lasts—especially on long or narrow feet—too loose in the heel!

Foot Saver pump with new Shortback last. Black or brown kid, lizard accent. $10.50

Foot Saver oxford with new Shortback last. Blue, black or brown Bering seal. $10.50

Then wear
FOOT SAVER'S
New SHORTBACK
. . . . free walking lasts
"The greatest improvement since the advent of the combination last"

FOOT SAVER SHOE SHOP
77 EAST MADISON ST., CHICAGO
Mail Orders Filled Promptly

43 Women Will Be Lucky
Tomorrow—AT EVANS

Enough Skins for Only 43
Coats of J. Hollander
HUDSON
SEAL
DYED MUSKRAT
WITH MUFFS TO MATCH
$125
Slight Additional Charge for Sizes from 42 Up

26 Coats—Already Made Up
17 To Be MADE TO ORDER

All that's left from the spectacular purchase we made of selected A-1 quality J. Hollander Hudson Seal (dyed muskrat) pelts at about half their replacement value. You'll save as much as 50% if you get here in a hurry to share in this sensational offering. Pick your coat from the 26 made up, or select your own skins and we'll make it up in your choice of 12 beautiful advance 1935-1936 swagger and fitted models by world-famous coutouriers.

BUY NOW FOR NEXT YEAR
JOIN THE EVANS FUR COAT CLUB
A small deposit reserves your selection. Take all the months between now and next winter to pay balance in small weekly or monthly payments.

Evans Fur Co.
162 N. STATE ST.
Showrooms—3rd Floor Butler Bldg.

SOLID
TANGILE PHILIPPINE
MAHOGANY

MISS AMERICA'S and other fast motor boat hulls are made of solid Tangile mahogany. They withstand the most terrific punishment ever offered to any wood.

TANGILE grows on the uplands and mountains and is the king of all Philippine mahogany.

MADE into smart period furniture, cut from the solid logs—(no veneers)—and beautifully finished; it will last a lifetime.

REMARKABLE VALUES in Chippendale, Sheraton and Hepplewhite models. We invite your critical inspection and comparison of these solid mahogany suites.

NOTE the low prices.

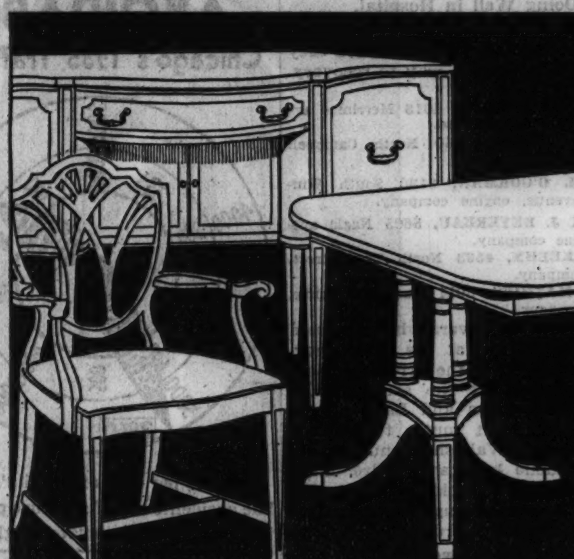

SHERATON DINING SUITE
SOLID TANGILE PHILIPPINE MAHOGANY
A handsome suite with graceful lines. Delicate line inlaid panels and legs in a rich old mahogany color and fine finish. Antique finish bronze hardware. Choice of 8 ft. extension table as shown or ten legged table with nicely tapered legs. 8 pieces—table, sideboard and 6 chairs. $179.50
China cabinet extra, $49.50 Server extra, $27.50

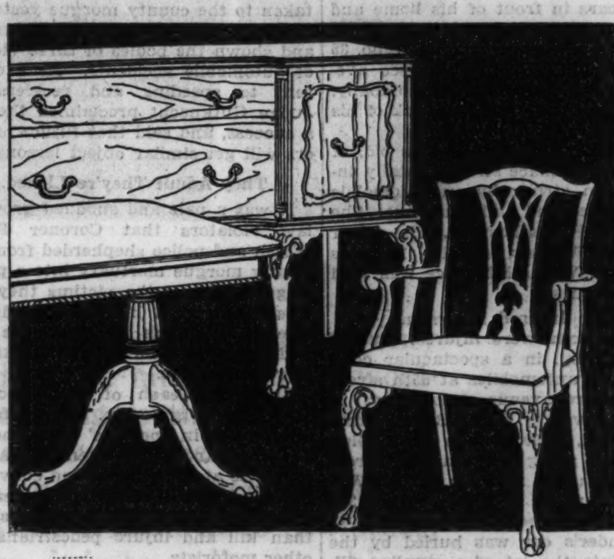

CHIPPENDALE DINING SUITE
SOLID TANGILE PHILIPPINE MAHOGANY
Richly carved details from the solid wood. Ball and claw feet shaped front sideboard with reeded corner posts make this an exceptionally fine suite. 8 pieces. $199.50
China extra, $59.50 Server extra, $39.75

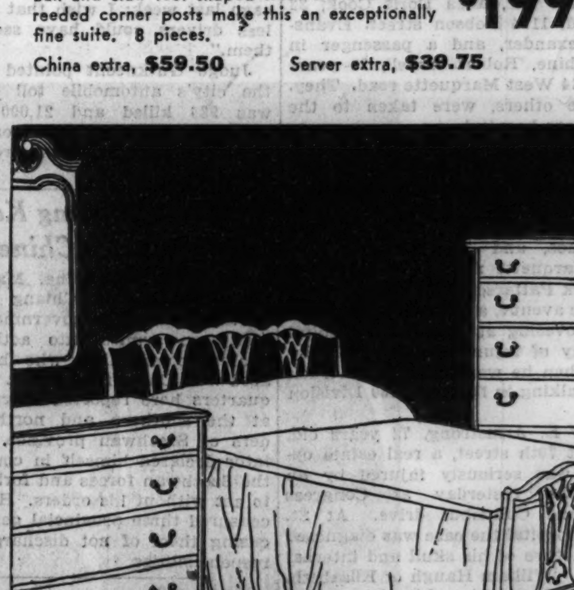

CHIPPENDALE Bedroom Suite
SOLID TANGILE PHILIPPINE MAHOGANY
This interesting 3 piece suite with its chair back bed, full size, serpentine front chest and dresser and hanging mirror sells for $159.50
4 pieces with twin beds, $194.00

YOUNG PEOPLE in search of smart, well made furniture will find the answer to their problems at Colby's. Decorating service without charge.

• THIS MERCHANDISE is also on sale in our branch stores.
OAK PARK 1140 LAKE STREET
EVANSTON 620 CHURCH STREET
CONVENIENT TERMS

JOHN A. COLBY & SONS
129 N. WABASH AVE.

DELAY INQUEST IN 2 FIREMEN'S CRASH DEATHS

Hospitals Care for Ten Hurt in Loop.

The inquest into the deaths of Capt. Frank O'Connor of fire department rescue squad No. 1 and Fireman Lawrence O'Connell, a member of the squad, killed early yesterday morning when two fire trucks collided at Adams and State streets while answering an alarm, was continued yesterday pending the outcome of the injuries of ten other firemen injured in the crash.

Peter Doyle, 34 years old, 4007 Rosemont avenue, a member of the rescue squad, was said at St. Luke's hospital to be in an extremely critical condition because of a skull fracture. Philip Kelly, 4151 North Central Park avenue, a member of the same unit, likewise was in a serious condition with a fracture of the skull. Another of Capt. O'Connor's men, John J. Sullivan, 3955 North Lamon avenue, was losing ground last night.

Edward Banks, 506 North Hamlin avenue, of Engine Company No. 13, remained in a serious condition with chest injuries.

Doing Well in Hospital.

The others injured were still in St. Luke's hospital last night, where they were reported on the way to recovery. They are:

MARTIN J. CARNEY, 4918 Merrimac avenue, of the rescue squad.

HOWARD COOK, 7450 North Campbell avenue, engine company.

DANIEL O'GORMAN, 8130 South Winchester avenue, engine company.

FRANK J. BEYEREAU, 5605 Nagle avenue, engine company.

JOHN KEEHN, 4533 North Troy street, engine company.

POHN MATHIES, 6011 Marmora avenue, engine company.

Three taxicab drivers who witnessed the crash testified at the short hearing yesterday that the drivers of both trucks, which left the same station house at Dearborn and Lake streets but took different routes to Jackson boulevard and Wabash avenue, where an automobile had caught fire, made valiant efforts to avoid the impending crash. Funeral arrangements had not been completed yesterday.

Each Leaves Two Children.

Capt. O'Connor is survived by his widow, Catherine, and a son and daughter, and Fireman O'Connell by his widow, Marie, and two small children.

These deaths and two others increased the 1935 Cook county automobile toll to 185. Until 2 p. m. yesterday 151 had been killed this year in trafic accidents within the Chicago city limits and 2,860 injured.

The other deaths:

Henry Puzerewski, 4 years old, 2536 North Luna avenue. Crushed when he stepped off the curb between two parked cars in front of his home and the driver of one machine backed into the boy. This driver, Rafael Bagno, 35 years old, 1019 North Francisco avenue, collector for a clothing company, said he did not see the boy back of his car when he entered it.

Mrs. Rose Mitckus, 87 years old, of 3316 South Wallace street. Fatally injured when struck by an automobile at 33d street and Union avenue. She died at St. Paul's hospital. The driver of the car, William Kandlik, 19 years old, of 261 West 25th place was held for the inquest.

Nine Injured in Crash.

Nine persons were injured, four of them severely, in a spectacular collision of two automobiles at 55th street and Crawford avenue early today. A machine driven by Frank Bolwanhann, 27 years old, of 391 Duane street, Glen Ellyn, was going east on 55th street when it crashed into the car of William Alexander, 27 years old, 6316 South Laflin street.

Alexander's car was hurled by the impact into the lot of a gasoline filling station on the corner and wedged between two upright gasoline pumps, one of which was demolished. The most seriously injured were:

Bolwanhann, and a woman passenger of his car, Miss Doris Cook, 22 years old, 1124 Dobson street, Evanston; Alexander, and a passenger in his machine, Robert Arkell, 23 years old, of 534 West Marquette road. They, with the others, were taken to the Holy Cross hospital.

Less seriously hurt were Bolwanhann's wife, Ruth, and Bruce Smith, 5710 Winthrop avenue, and in Alexander's car John Teggelarr, 922 West 69th street; James Welsh, 750 East 69th place, and Jack Tiffaney, 532 West Marquette road.

Patrick Patterson, 73 years old, 5401 Potomac avenue, a retired city fireman, was recovering at St. Anne's hospital yesterday of injuries incurred Friday night when he was struck by a truck while walking in front of 5430 Division street.

Edgar E. Armstrong, 72 years old, 128 East 70th street, a real estate operator, was seriously injured by an automobile yesterday at Congress street and Columbus drive. At St. Luke's hospital the case was diagnosed as a fracture of his skull and internal injuries. William Haugh of Elizabeth, Ill., whose machine hit Armstrong, told police that the realty man stopped his car in one trafic lane and stood in the adjoining lane to adjust his radiator cap. Haugh was not held.

VICTIMS OF FIRE TRUCK CRASH

Lawrence O'Connell (left), fireman who died of injuries yesterday after two fire trucks collided at State and Adams streets, and Fireman Martin J. Carney, who was seriously injured.

AVOIDABLE

Chicago's 1935 Trafic Toll

Over 98 per cent of the city's automobile accidents are of a nature physically impossible on an elevated highway.

BODIES OF TRAFIC VICTIMS AWE 29 ERRING DRIVERS

Judge Deems Morgue Visit a Fine Lesson.

Twenty-five trafic violators were taken to the county morgue yesterday by Municipal Judge John Gutknecht and shown the bodies of three victims of automobile accidents. As a deterrent to speeding and recklessness, Judge Gutknecht proclaimed the trip a success, and said that future offenders will get similar object lessons.

They Admit They're Licked.

It was a pale and subdued group of law violators that Coroner Frank Walsh and police shepherded from the county morgue mortuary into a patrol agon. One of the victims they saw was killed by a hit and run driver. The said tourists were persons who had appeared before Judge Gutknecht in recent weeks.

Sheepishly each of the prisoners, after the morgue trip, stood before a microphone in Speeders' court and told the court and radio listeners that the spectacle at the morgue had convinced him that gasoline and alcohol cannot mix, that it is better to drive slowly than kill and injure pedestrians and other motorists.

Just a Pleasant Wish.

"I hope that you wake up in the middle of the night and see these bodies," Judge Gutknecht said. "There were 18 persons killed in Chicago last week; I wish that you careless drivers could have seen all of them."

Judge Gutknecht pointed out that the city's automobile toll last year was 986 killed and 21,000 injured. After the hearing he imposed small fines and placed the law breakers on probation.

Armies of Chiang Kai Shek Open Drive on ChineseReds

CHUNGKING, China, March 16.—(AP)—Generalissimo Chiang Kai-shek of the nationalist government threw his large armies into action today against communists who have menaced west China for months. His headquarters here reported sharp fighting at the southern and northeast borders of Szechwan province. The dictator declared himself in command of the Szechwan forces and forbade them to act without his orders. He publicly censured three provincial generals, accusing them of not discharging their responsibilities.

BOGUS $10 BILLS FOUND.

Benton, Ill., March 16.—(AP)—Counterfeit $10 bills appeared in Benton trade channels today and also are being circulated in West Frankfort and other southern Illinois cities, it was reported.

Fireman Philip Kelly, injured in loop collision of fire trucks.
[TRIBUNE Photo.]

MOTORMEN END TRAFIC SNOOPING AFTER TEN DAYS

The "snooping campaign" inaugurated ten days ago by Capt. David Flynn of the trafic division of the Chicago police department, in which motormen reported trafic violations of motorists, came to an end yesterday with an announcement made before Judge Thomas A. Green in the Wabash avenue court yesterday by C. H. Evenson, superintendent of transportation of the Chicago Surface Lines.

Mr. Evenson said that since the practice became known as the "snooping campaign" the motormen have refused to turn in reports of violations.

"The motormen only were trying to coöperate with the police," Mr. Evenson said. "It was an effort in behalf of safety and was intended primarily to protect automobile drivers themselves."

Motorists whose license numbers were obtained by the motormen were called in and warned by Capt. Flynn.

MARK GOLDEN WEDDING TODAY.

Roberts, Ill., March 16.—[Special.]—Mr. and Mrs. Eli McNeil of Roberts will celebrate their golden wedding with an open house tomorrow.

U. S. TAKES OVER RELIEF IN OHIO; CHARGES GRAFT

Action on Authority of President Roosevelt.

[Continued from first page.]

than his letter contained. He said that the letter was sufficiently pointed and gave his position without equivocation.

He said his office will probably take over the Ohio relief administration. He would not say whether he plans to visit Ohio within the week.

At relief headquarters, aids said that Hopkins had no comment to make on Gov. Davey's attitude other than to say he stood behind his letter and was prepared to prove its charges. Hopkins, they said, has not "lost his head," as Gov. Davey intimated.

As for Gov. Davey's "being happy" over the taking over of relief by the federal administration, aids reported Hopkins as saying "that makes two of us."

Davey Talks of Libel Suit.

Columbus, O., March 16.—[Special.]—Asserting that Harry L. Hopkins, federal emergency relief administrator, was making a "very serious charge" concerning the Ohio relief administration, Gov. Martin L. Davey said he would "dare" him to come to Ohio and "stand suit for criminal libel."

Davey declared that it was impossible that the Ohio administration had anything to do with the matter referred to in the charge.

"It must be that he [Hopkins] has completely lost his head," the executive added. "If they have taken over relief I am happy."

Davey said that he had planned to write Hopkins today suggesting two alternatives to end the relief controversy:

First, to have the federal government take over completely the administration of relief in Ohio, with the state legislature providing an appropriation to aid in the operation, or, second, that the state be given control and that the government give the state credit on half of what would be saved.

Sees Chance to Save.

"I believe that relief can be run on a business-like basis, and that we could save at least $2,000,000 monthly and not deprive a citizen of any aid that he is entitled to," Davey declared. The governor added that he had considerable evidence concerning "silly" expenditures.

Even though the federal government's findings may be turned over to Attorney General John W. Bricker at once as promised by Hopkins, attachés of the attorney general's office questioned the latter's power to act except under the governor's orders.

SEMINOLES ASK FOR PEACE WITH U. S. GOVERNMENT

West Palm Beach, Fla., March 16.—(AP)—Florida's Seminole Indians, after 100 years of technical warfare with the United States, now are planning to extend the pipe of peace to Uncle Sam. Behind the gesture, however, lies the hope of material advantage.

Sam Tommie, spokesman for the medicine men of the tribe, announced today the Indians will propose a peace treaty in a petition to be presented to Secretary of the Interior Harold Ickes here at the Seminole dance next Wednesday.

Tacked on to the proposal to end the century old war will be a request for land grants in four counties in and around the Everglades. Per capita payments of $15 a month from Washington also will be asked. Secretary Ickes will arrive here Monday.

After capture of Chief Osceola in 1837 and his death in prison Seminoles were driven into the Everglades, but they never surrendered or signed a treaty.

HOPKINS' TARGET

GOV. MARTIN L. DAVEY.
[Associated Press Photo.]

Denies Idle Veterans Will Go to Florida

Washington, D. C., March 16.—(AP)—Harry L. Hopkins, the relief administrator, today denied 25,000 unemployed war veterans would be concentrated in Florida employment camps. He said the plan, announced by Julius F. Stone Jr., Florida relief administrator, was "without foundation in fact." Hopkins said 1,900 veterans were in relief camps in Florida and South Carolina.

Fisherman Hooks Coyote That Eats His Catch

Brownsville, Tex., March 16.—(AP)—Felix Gomez went fishing and caught a coyote. He exhibited the full grown animal, still alive, here today. Gomez said the coyote ate a drumfish he caught and got hooked while eating it.

DR. MAYO SAYS HORSE SENSE IS CURB FOR CANCER

New Orleans, La., March 16.—(AP)—Dr. William J. Mayo, noted Rochester, Minn., surgeon, dipped into his encyclopedic knowledge of medicine while here and wrote a two word description for the prevention of humanity's ills—"horse sense."

Even to that unfortunate 10 per cent of the population that seems destined to be afflicted with cancer, and science doesn't know why that percentage remains practically the same year in and out, the use of plain horse sense is Dr. Mayo's recommendation for a preventative remedy.

Cancer isn't a self starter, he pointed out, and with men has its origin in the stomach in more than a third of the cases. Only 20 per cent of cancer cases in women occur in the stomach.

"Among the Chinese," he said, "it has been found that cancer in men occurs very often in the back of the throat, while it attacks this spot rarely in women.

"In China the men sit at the first table and eat rice while it is hot. The women sit at the second table and eat rice when it is cooler. Horse sense may help us find something here.

"As for the stomach, it is a comparatively late organ in the evolution of man. We bite into something that is too hot to hold in the mouth, and we swallow. The stomach can't talk back. We've just got to apply horse sense in dealing with cancer, like everything else."

Austria Approves Nazi Decision to Expand Army

VIENNA, March 16.—(AP)—While Austro-German relations are admittedly anything but cordial, little effort was made tonight to conceal the fact that Austrian sympathy is with Germany as far as her answer to British and French warnings of increased military preparedness is concerned. Official circles regarded German reëstablishment of military conscription, and the recent German air force announcement as a double barreled answer to the British white paper on armaments and France's adoption of compulsory military service for two years instead of one.

ETHIOPIA DROPS ROW WITH ITALY IN LAP OF LEAGUE

ROME, March 16.—(AP)—Ethiopia has placed the question of its differences with Italy in the lap of the league of nations, Negradas Yesus, the African country's chargé d'affaires here, said tonight.

Yesus announced he had just received a cable from Emperor Haile Selassie stating that the Ethiopian minister to Geneva has been instructed to place the problem before the league once again.

This involves demanding a league decision as to whether Italy or Ethiopia is guilty of aggression, it was explained.

97 Today, Ottawa Woman Here from Erin 90 Years

Ottawa, Ill., March 16.—[Special.]—Mrs. Mary Landers, born in Ireland 97 years ago on St. Patrick's day, will observe her birthday tomorrow. For 90 years Mrs. Landers has lived on a farm north of Ottawa.

Grant's Art Galleries
25 SO. WABASH AV.
ON EXHIBITION
Today, 2 to 6 P. M., Mon. and Tues. 9 A. M. to 6 P. M.
170
OIL PAINTINGS
By Such Artists as
BRETON, CAZIN, WYANT, KEITH, DUPRE, JACQUE, VERBOECKHOEVEN, MORAN, SCHREYER, GEROME, ETC.
From the Estate of
ED. V. PRICE
(Deceased)
Sold by order of The Probate Court of Cook County and The First National Bank of Chicago.
Also Paintings from Other Collections
PUBLIC AUCTION
Wed., March 20th, 2 P. M. and 8 P. M.
Catalogues Available

Don't Embarrass Your Partners
It's really bad manners to inflict hesitant, out of rhythm dancing on them. Brush up on the latest steps and know you're dancing well—it's loads of fun. Private lessons in the
Famous Arthur Murray Method
provide a definite course of instruction suited to individual needs.
Simple—Thorough—Inexpensive
10 A. M. to 8 P. M. Sat. 6 P. M.
RELYEA STUDIOS
308 North Michigan Dea. 0058

See Pages 12, 13 and 14, Part 7
For More Boston Store Bargains
BOSTON STORE
STATE, MADISON AND DEARBORN STREETS
LENGTHENING and Widening SHOES
89c
Expert Work
HALF SOLES
Half soles attached while-u-wait or delivered 43c
FOURTH FLOOR—CENTER

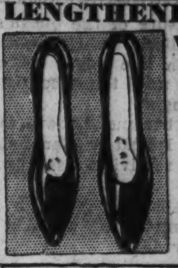

FINAL CLEARANCE
to wind up the Scholle Twice-Yearly Sale

The next few days bring your last opportunity to make your selections from this truly unusual array of Fine Furniture Values! Don't wait any longer . . . come in tomorrow . . . for there are limited quantities on most pieces.

Just for this week . . . prices have been Slashed further than ever! Throughout our store you will find typically fine Scholle Furniture at unbelievably low prices! Hundreds of pieces have been specially priced for this week ONLY . . . and the Red and White Tags will lead you to the big bargains.

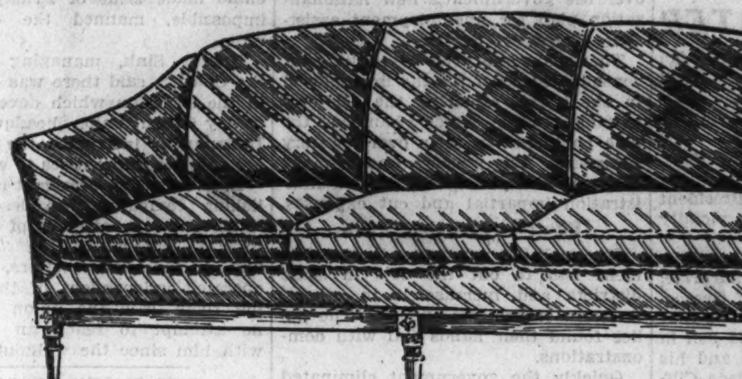

Smart and New!
Modern Classic Sofa, Fruitwood base, with black and gold decorations, upholstered in damask—brown, chartreuse, burgundy and green. Very special $59

RED & WHITE Tag Bargains—One of a Kind!
A partial list is shown below.

LIVING-ROOM

	REGULAR PRICE	SALE PRICE
Modern Classic Tuxedo Sofa, one long down and feather cushion, covered in gold and blue Directoire damask	$275.00	$149.00
Modern Fireplace Chairs covered in oyster white quilted damask, trimmed with silver nails ... Each	150.00	89.00
Modern Classic Sofa, down and feather cushions, covered in brown and chartreuse damask, nail trim	240.00	149.00
Georgian Sofa, antique Mahogany base, down and feather cushions, covered in green damask	200.00	139.00
Modern Classic Living-room Chair, piped back, loose down and feather cushion covered in sand colored damask	95.00	49.00
Modern Classic End Tables, finished in biscuit and antique white ... Each	28.00	14.00
Modern Lounge Chair, down and feather cushion, upholstered in tomato red chenille, cord trim	$160.00	$69.00
Queen Anne Wing Chair covered in rust brocatelle	102.00	49.00
Queen Anne High Back Arm Chair, down and feather cushion, covered in brown and eggshell damask, boucle trimming	78.00	49.00
Black and White Pedestal End Tables ... Each	39.00	19.00

DINING-ROOM

	REGULAR PRICE	SALE PRICE
8 piece all Mahogany Duncan Phyfe Dining-room Suite	$195.00	$99.00
8 piece Hepplewhite all Mahogany Dining-room Suite	306.00	189.00
9 piece all Mahogany 18th Century English Dining-room Suite	435.00	279.00
Sheraton all Mahogany Dining-room Table	92.00	49.00
Sheraton Dining-room Chairs, 5 Side and 1 Arm, covered in antique red damask	282.50	79.00
Sheraton all Mahogany Sideboard with satinwood inlay	110.00	59.00
Complete 10 piece Dining-room Suite, made of all Mahogany in the 18th Century style	440.00	298.00
Round Mahogany Pedestal Table, 42 inches in diameter	42.00	21.00

BEDROOM

	REGULAR PRICE	SALE PRICE
8 piece Chippendale Mahogany Bedroom Suite	$412.00	$229.00
4 piece Chippendale Bedroom Group; twin beds, chest and dressing table	245.00	149.00
Beautiful Crotch Mahogany Colonial Bedroom Suite; twin beds, dresser, chest, dressing table bench and night stand	576.00	249.00
Modern Classic Bedroom Group in antique white with aspen and satinwood trim; full size bed, dresser, vanity, bench, chair and night stand	187.00	98.00
8 piece ivory decorated Louis XV Bedroom Suite, upholstered headboards on twin beds	261.00	159.00
8 piece Chinese Chippendale Mahogany Bedroom Suite	620.00	395.00

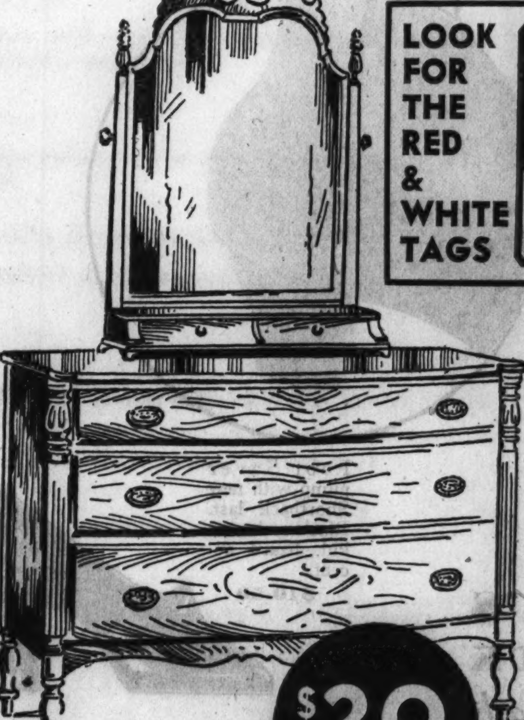

LOOK FOR THE RED AND WHITE TAGS
SALE PRICE
$39
An unusual dresser of very fine quality. All Mahogany with matched crotch veneer fronts. Former price $85.00
Other pieces in this group at proportionately low prices. Limited quantities.
Scholle Furniture Co.
121 So. Wabash Ave.
Between Monroe and Adams—Opposite Palmer House
FURNITURE RUGS INTERIOR DECORATING

WORLD WIDE RECEPTION
by RCA VICTOR
More Than Ever for the Money
$67.95
FOREIGN STATIONS
POLICE, AMATEUR AND AVIATION CALLS
2-point TONE-CONTROL
AUTOMATIC VOLUME CONTROL
AIRPLANE DIAL
SMALL DOWN PAYMENT EASY MONTHLY TERMS

Model 225 is engineered by the famous radio creators of "MAGIC BRAIN"
Don't cling to the old Radio (which gives only half of present broadcasts) when $67.95 buys a modern RCA Victor
LYON & HEALY
WABASH AVENUE at JACKSON BOULEVARD
123 N. Marion St., Oak Park

CASH FOR OLD GOLD
Jewelry—Dental Gold—Watches—Silver—Pawn Tickets—Diamonds—Gold Plated Articles
You, no doubt, have some old gold and jewelry put away in boxes, trunks and bureau drawers
Now is the opportune time to convert this old gold into CASH
This institution is operated by public spirited citizens to help you obtain CASH. WE ALWAYS PAY THE PROPER CASH VALUE FOR OLD GOLD
Bring or mail your articles to us—a single piece or a box full
WHEN SELLING YOUR OLD GOLD NOTHING IS MORE IMPORTANT THAN THE EXPERIENCE, REPUTATION AND STABILITY OF THE CONCERN YOU DEAL WITH
LICENSED BY UNITED STATES GOVERNMENT
Established 1900 Member Chicago Association of Commerce
CHICAGO GOLD SMELTING CO.
37 SOUTH WABASH AVE.
Corner Monroe St. 3rd Floor

U. S. SOAP KING'S WIDOW, 4 OTHERS LOST IN AFRICA

Missing in Cannibal Area on Air Tour.

BULLETIN.

BRUSSELS, March 16.—(AP)—An unconfirmed report by the Agence Belga from Leopoldville, Belgian Congo, said tonight a missing airplane containing the governor general of French Equatorial Africa, his wife and five others had been found in the village of Ikenge, Coquilhatville province, district of Tshuapa, Belgian Congo.

[Copyright: 1935: By the United Press.]

BRAZZAVILLE, French Equatorial Africa, March 16.—Dense tropical vegetation tonight concealed the fate of Gov. Edouard Renard and four others, unreported more than a day after they had left on an aerial inspection of the French official's savage, cannibalistic domain.

French and Belgian planes, after flying over the desert lands and the dark sections of vegetation, returned to their posts tonight with no word of the party of five that ventured forth from Brazzaville and were believed to have crashed somewhere between this town and Coquilhatville.

Widow of U. S. Soap King.

The party besides the governor included his wife; Maj. M. Bonnigue, chief of the governor's military staf; Capt. Gaulard, chief pilot, and Pilot Adjutant Ditte.

[*An Associated Press dispatch said the plane carried seven persons, including the five named above, a radio operator named Guitard, and a mechanic named Sonnit.*]

Mme. Renard, the former Marie Kulker of Holland, is the widow of the American soap king, Michael Winburn.

Her husband, prominent for many years in the political life of France, was prefect of the Seine department of France until he resigned last year.

An intimate friend of Jean Chiappe, Paris police chief, he resigned his post when that functionary was censured after the Stavisky scandal of February, 1934. Renard was subsequently appointed to the governorship of the French colonial province.

Country Infested by Cannibals.

His aerial tour of the savage country was to include the triangle of the Tibesti district, which his country ceded to Italy to be added to Tripolitania.

The terrain itself gave little encouragement—the five might have met the fate of strangers in a cannibalistic country; might have been the victims of Africa's carnivorous beasts, or might have succumbed to thirst.

Fears were expressed here that the group had crashed in some virgin forest land, far from civilization, and had been captured by some branch of the Ubangi tribe, native blacks of meager intelligence, whose first reaction to the unwelcome intrusion of the whites would be ceremonial death and perhaps cannibalism.

Barring that possibility searchers feared the attacks of wild animals upon the party, some of whom might have been seriously injured in a forced landing of the huge tri-motored plane that took off from Brazzaville at 8 o'clock yesterday morning.

Habitat of Wild Animals.

The country over which the plane was scheduled to fly is the habitat of the leopard and his cousins of the cat family—the lion and the serval, as well as wild elephants and hyenas. The dense vegetation also hides the deadly cobra, several varieties of the venomous puff adder and other poisonous reptiles.

The expedition could exist for but a short while without water in the intense heat of the country.

Premonition that disaster had overtaken the voyagers came an hour after the party had taken off. As the plane winged northward it wirelessed that it had passed safely through a tornado, but was in the thick of a dense fog. At 10 a. m. the pilot reported that all was well.

Feared Dead in Jungle Plane Crash

Gov. Gen. Edouard Renard of French Equatorial Africa and his wife, who were feared to have perished with three army officers when their plane crashed in the jungles during an inspection tour. This picture was taken at the time of their wedding in Paris in 1933.

[Acme Photo.]

Weekly Patriotic Calendar

March 17—British evacuate Boston, 1776.

March 18—Grover Cleveland, twenty-second and twenty-fourth President, born, 1837.

March 18—Washington occupied Boston, 1776.

March 19—William Jennings Bryan born, 1860.

March 19—Benedict Arnold resigned his command, 1779.

March 20—United States and Great Britain requisitioned German ships in their waters, 1918.

March 20—American guns shelled Lahayville, world war, 1918.

March 21—American marines landed in Honduras, 1907.

March 21—Secretary of Commerce Herbert Hoover announced that there would be no trade with "Red" Russia, 1921.

March 22—The stamp act, which brought about the Boston tea party, imposed by England upon the American colonies, 1765.

March 22—Americans bombarded Vera Cruz, Mexico, 1847.

March 23—Patrick Henry delivered his famous speech on "Liberty," 1775.

March 23—Confederate armies under Johnston and Beauregard united, 1862.

March 23—Aguinaldo, the Filipino insurgent, captured by Gen. Funston, 1901.

[Compiled by Victor E. Devereaux, director department of Americanism, Veterans of Foreign Wars of the United States.]

Noel Coward, Playwright, Departs for Far East

Los Angeles, March 16.—(AP)—Noel Coward, English playwright, sailed tonight for Honolulu, bound eventually for China.

New ARCH-TOP
Grand Concert Size
KALAMAZOO
Guitar
$17.50

This GIBSON-BUILT Kalamazoo with the arch-top gives a larger tone than the ordinary guitar. Equipped with adjustable bridge of rosewood . . . new "F" Sound Holes . . . genuine mahogany neck and rims.

Easy Terms
Free Private Lessons

Special at $8.95
GUITAR OUTFIT
with case and instruction book

Kalamazoo Mandolins, built by Gibson, from $15

Gibsons Exclusively at
LYON & HEALY
Wabash Ave. at Jackson Blvd.

REDUCE CAPONE U. S. TAX DEBT TO $220,980

Al Capone has agreed with the United States government that he owes $220,980 in disputed income taxes for the years 1924 to 1929, inclusive.

An announcement was made here yesterday that special attorneys for the treasury department and counsel for the former beer czar have agreed to stipulations reducing the tax claimed by the government from $322,842 to $220,980.

A public hearing on Capone's appeal from the government levy set for tomorrow before Judge J. Russell Leech of the board of tax appeals was canceled.

Instead Judge Leech will return from Washington Monday, March 25. The government will then ask that judgments be entered against Capone and three other gangsters who agreed to stipulation reductions last week.

By entering the stipulation agreements, Capone, through his attorney, Michael Ahern, admits only that he owes a certain amount of money in taxes. Collection of this judgment must be made by Collector of Internal Revenue Carter Harrison.

It was conceded by government officials that collection of the entire judgment might prove difficult, because gangsters rarely have visible assets. There are liens against Capone's equity in his home at Miami, but its sale, it is said, would wipe out only a small part of his indebtedness. Agents of the investigating unit of the internal revenue department must ferret out his other assets, the officials said.

The civil tax case against Capone has been investigated since December by Elden McFarland, special attorney for the treasury department, and his assistants, John E. Marshall and Bernard E. Daniels.

They had gone to great lengths, obtaining depositions from 21 persons in Florida, impounding the books of former Capone gambling houses and other illegal interests, and subpenaing numerous bank clerks. It was believed that Capone's counsel agreed to the stipulation to avoid, not only the expense of a lengthy hearing, but further revelations of the former gang lord's many illegal activities.

The stipulation fixed Capone's net income for the six years at $703,496, and the amount of taxes and penalties at $220,980. Capone is in Alcatraz prison, serving an 11 year sentence for violation of the income tax laws. Last week stipulations reducing their total tax claims from $1,251,696 to $529,062 were agreed to by Ralph Capone, Jack Guzik, and James V. Mondi.

AT THE HUB *for Spring!*

THERE'S a dream behind the Worsted-tex suit—a vision—an ambition to produce a ready-to-wear garment with custom finesse and a custom flare. This dream has come to life with our showing of the new Worsted-tex suits for this Spring. The fabric is a very special pure worsted that possesses a smooth touch and a degree of tailorability that can only be compared to the fine imported woolens. The tailoring is the result of the most artful and expert needling and these suits fit with an ease and perfection that will delight your critical taste in clothes. In our opinion, it is no ordinary achievement that we are able to present such clothing for $35.

The All-Purpose Topcoat

A thousand mile trip in the car . . .
Your Knit-tex remains calm and unwrinkled.

A blast of cold Spring weather . . .
Your Knit-tex keeps you snug as a bug in a rug.

A wave of Spring heat . . .
Your Knit-tex still retains its composure and won't burden or overheat you.

A Spring shower . . .
Your Knit-tex refuses to be ruffled because it's drizzle-proof.

You attend a meeting of well-dressed men . . .
You find yourself as smart looking as any man present.

You're not a millionaire . . .
So what? Knit-tex is only $30—and who would want a finer coat?

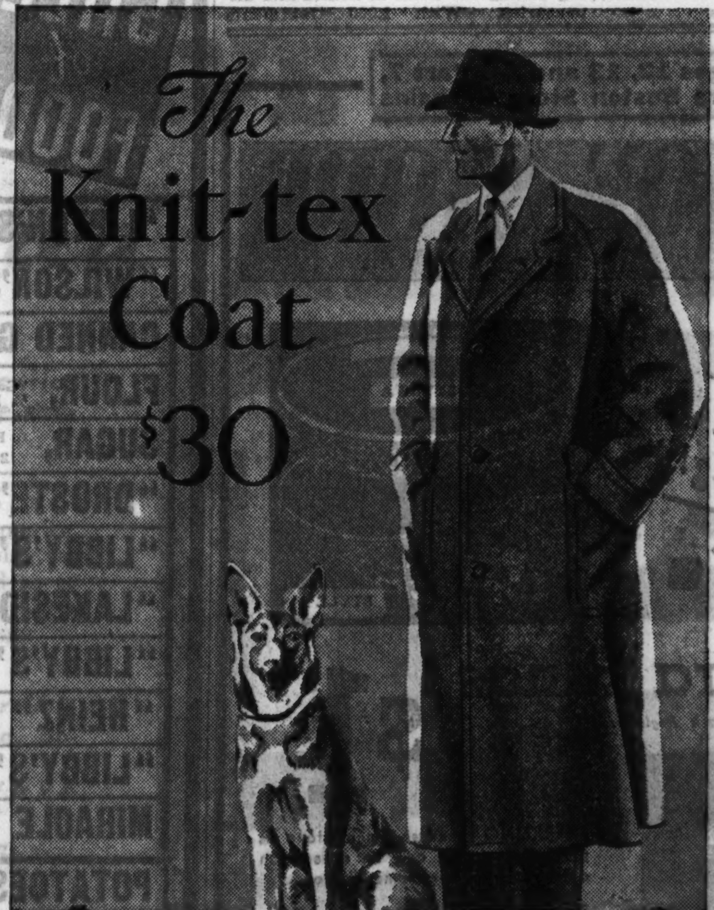

THE HUB
HENRY C. LYTTON & SONS
State at Jackson, CHICAGO — Orrington and Church, EVANSTON — Marion and Lake, OAK PARK — Broadway and Fifth, GARY

On St. Patrick's Day
SERVE WALGREEN'S DELICIOUS ICE CREAM

Shamrock MOLD ICE CREAM
Over a Quart
49¢
Sure it's a treat equal to the great day itself! A large shamrock of the most delicious Pistachio Nut Ice Cream you've ever tasted, with whipped cream decoration!

Shamrock CENTER ICE CREAM BRICK
Full Quart
37¢
Everyone will enjoy this delightful St. Patrick's Day treat! Solid brick of delicious New York Ice Cream with a center Shamrock mold of Pistachio Nut Ice Cream.

Walgreen DRUG STORES

Telephone your order—we deliver!

LAST YEAR AUTO TAGS FLAUNTED BESIDE CITY HALL

Senator's Beer Truck Bears 1934 Plates.

BY HAL FOUST.

The Illinois statute requiring license plates of the current year on motor vehicles has seemingly been suspended in Chicago. Yesterday morning, in a walk around the city hall where cars were parked solidly under "no parking" signs, a half dozen 1934 plates were noted.

Passenger cars and trucks with no license plates or bearing 1934 numbers are not uncommon in other parts of the city but they attract more attention when violating the parking ordinance around the center of the city and county governments.

Almost as conspicuous, however, was a 1934 license seen in South Racine avenue on a truck of the McDermott Brewing company. Frank McDermott of the beer concern is Democratic state senator of the 4th district. After a photographer had taken a picture of this old license number, repeated efforts to reach the senator by telephone were of no avail.

"Waiting Until April 2."

"We're waiting until after the April 2 election before giving tickets for no 1935 plates," said a policeman.

On the Clark street side of the city hall-county building was parked a car with 1934 license 667-599. A sticker on the rear window read, "Janura for mayor of Berwyn." A placard in a side window read, "official business, recorder's office." The number was issued to Ray W. Jirsa, 6541 West 27th street, Berwyn. He is an employé of County Recorder Edward Kaindl.

Parked on the La Salle street side of the building was a Packard with 1934 license 957-958, issued to Blanche Bloomfield, 631 Roscoe street.

Policeman on the Scene.

Nearby was a mounted policeman with star 4617. Parked across the street was a 1934 automobile with a 1934 plate 488-465 issued to Gilbert Meites, 1424 Winona avenue.

Also parked on the west side of the street was an automobile with 1934 license 901-147, issued to Katherine Fitzsimmons, 5059 West Jackson boulevard, and in Randolph street Near La Salle was a large sedan with 1934 plates 731-804 issued to Cele K. Sampson, 1518 North Fairchild avenue.

Another "official" car was noted parked in La Salle street under a "no parking" sign at Wacker drive where a policeman was on duty at the corner directing trafic. Behind the windshield was a placard reading, "official car, bureau of compulsory education, board of education." The 1934 license 746-883 was issued to Evelyn F. Colby, 2310 Granville avenue.

AUTOS FLAUNT 1934 LICENSES

With a placard saying "official business, recorder's office," this car was parked in the "no parking" zone at the county building yesterday. It bore a 1934 license issued to Ray W. Jirsa, an employe of County Recorder Edward J. Kaindl.

[TRIBUNE Photo.]

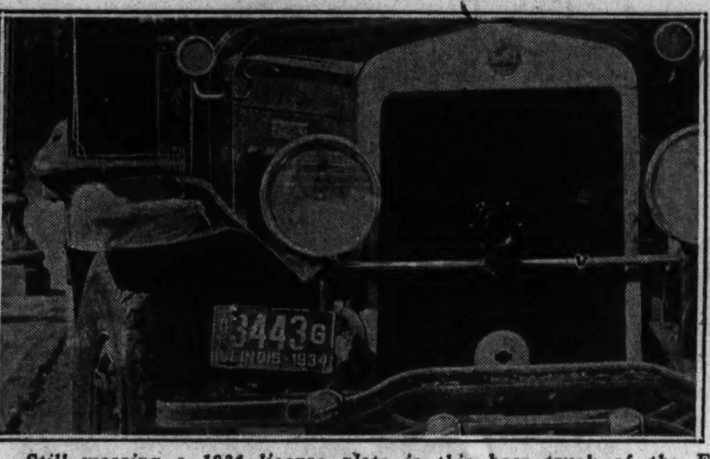

Still wearing a 1934 license plate is this beer truck of the F. McDermott Brewing company. Frank McDermott, head of the company, is Democratic state senator of the Fourth district.

[TRIBUNE Photo.]

U. S. ENDS CRIME DRIVE WITH 2,110 SEIZED IN RAIDS

The government's "big push" against narcotics and liquor law violators, was practically over yesterday in Chicago and the rest of the country, with a total of 2,110 arrests reported made by more than 11,000 federal agents.

Property seizures, according to reports from Washington, are expected to run into the millions of dollars.

Most of the prisoners arrested in Chicago were to be turned over to state authorities for prosecution. Complete returns on the activities of the alcoholic units had not been made last night, and none of the prisoners had been arraigned.

In the South State street court, Judge Gibson E. Gorman disposed of the cases of 11 men and 17 women seized by narcotics agents. Three cases were continued, and ten of the prisoners were given fines or jail sentences.

A total of 71 arrests were made by the narcotics squad, but only eight of them will be tried in federal court. E. C. Yellowley, chief of the alcohol tax unit, reported a total of 107 arrests, and the seizure of 70 stills.

NEW TREATMENT OF TUBERCULOSIS HERE DESCRIBED

Permits Lung Collapse in Patient's Home.

Successful treatment of tuberculosis by a lung collapsing technique which can be used in the home of the patient is described in a report to be issued next week by the Municipal Tuberculosis sanitarium.

The report covers a four year experimental program begun in 1931. It is signed by Dr. Frederick Tice, Dr. Allan J. Hruby and Henry Reynolds, directors of the sanitarium. Because this method can be taken into the home, the report sets forth, hundreds of cases may be cured that previously were given up as hopeless because of limited facilities for treatment.

Nature of Operation.

The "collapse therapy" technique described in the report is to collapse the affected lung by injecting air inside the chest wall and outside the lung, the pressure keeping the lung deflated. The nerve controling the lung is crushed or cut in certain cases, or the lung itself severed from the bronchial tubes. The collapsing of the lung is based on the idea that cure is retarded by constant movement of the organ.

There are 17,000 known cases of tuberculosis in Chicago, of which 3,600 are known to be "open" cases, capable of spreading infection by coughing, the report stated further. Only a fourth are bed-ridden, thus 2,700 are a constant source of infection to healthy persons.

Value of New Procedure.

The city has room for only 1,500 sufferers in hospitals. This capacity is filled and 700 seriously ill are on the waiting list.

The report relates that portable X-ray and pneumothorax [lung collapsing] machines were used for treating contagious cases in homes and dispensaries. With 2,000 treatments given, the report said that 85 per cent were of advanced cases and nearly 1,200 or 60 per cent of them were "clinically improved." Of these a third no longer gave evidence of active bacilli.

The report points out that once active bacilli appear in the sputum, 90 per cent dic within five years. Accordingly it cites the effectiveness of pneumothorax in the banishing of bacilli as an indication of the curative value of the new method.

Chicago deaths from tuberculosis, the report says, were cut from 2,235 in 1930 to 1,940 in 1935.

GIRL WITH RIGHTED STOMACH LEAVES BED; SITS IN WHEEL CHAIR

Fall River, Mass., March 16.—(AP)—Alyce Jane McHenry left her bed in Truesdale hospital today for the first time since she was operated on March 4 for correction of her upside down stomach.

She was lifted gently into a wheel chair which was pushed out onto a sun porch of the hospital. The 10 year old girl from Omaha, Neb., has been convalescing rapidly.

Breathing in the fresh air, Alyce inspected her shiny, new bicycle, bought with $30 sent her as a gift.

RINGS IN HUMAN TEETH GIVE NEW KEY TO HEALTH

Strata Form Daily; Keep Record of Body.

A discovery that rings are formed daily in the teeth of mammals, including man, similar to annual rings in the trunk of a tree was announced yesterday before the thirteenth general meeting of the International Association for Dental Research at the Stevens hotel.

The announcement was made by Dr. Isaac Schour, associate professor of dental histology at the University of Illinois College of Dentistry, who, working with M. M. Hoffman, a dental student, made the discovery accidentally while injecting sodium flouride into the teeth of mammals to ascertain its effect.

"Dentists long have known of the alternating light and dark stripes in the enamel and dentin of the teeth," Dr. Schour said, "but they never have known them to be a constant factor. Now we find, on a study of mammals that the stripes are rings which form daily. The distance between the rings is about sixteen thousandths of a millimeter."

Indicate State of Health.

The importance of this chance discovery lies not only in the fact that the formation of the rings is a daily phenomenon during the period of growth, but also that they serve, as do the rings on a tree, as a health indicator.

"Consequently, we now can offer the tooth as a test tube method in which many ills are reflected, particularly disturbances of calcium metabolism," Dr. Schour explained. "Just as a botanist can observe rings on a tree and ascertain rainfall, drouth, or forest fires during a given a year so the biologist will be able to examine rings in the dentin and enamel and determine what has happened not only to the tooth but to the individual."

The finding first was made in the continuously growing tooth of the rat and was verified in an extensive microscopic study of teeth of the opossum, guinea pig, rabbit, cat, dog, monkey, and human.

Human Teeth Tested.

Sodium flouride injections were made only on the lower animals, but human teeth, even without the injections, showed the same stratification.

Further studies are being conducted, he said, to determine to what extent the rings on the tooth are comparable to the annual rings of the tree and to what extent they may be used as records and indicators of the vicissitudes of a given tooth and of the organism as a whole.

The group unanimously approved a resolution drawn by Dr. Arno B. Lockhardt of the University of Chicago, endorsing legislation to facilitate the use of animals for vivisection.

At the morning session yesterday, Dr. Theodore B. Buest, professor of histology at Louisville university, was elected president of the body. Dr. William J. Skillen, professor of histology at Northwestern university dental school, was elected president-elect. Scientific sessions will continue today. The meeting will close with a banquet tonight.

John D. Rockefeller Jr. and Wife Off to Europe

New York, March 16.—(AP)—John D. Rockefeller Jr. and Mrs. Rockefeller sailed today on the liner Conte di Savoia to spend two months in Europe.

"MORE TONE in LESS SPACE"

The SPINET GRAND BY MATHUSHEK

is the only piano that can answer those requirements,

FLOOR PATTERNS will be furnished upon request.

But remember: "IF IT ISN'T A MATHUSHEK IT ISN'T A SPINET GRAND"

Generous terms and allowances

(sold only by)

BISSELL WEISERT (FOUNDED 1912)

548 NORTH MICHIGAN AVE.

Superior 3163. Convenient parking

L. FISH FURNITURE COMPANY

Since 1858. Chicago's Leading Home Furnishers

L. FISH FURNITURE CO. EST. 1858

Headquarters for Nationally Advertised Merchandise

You can furnish your home complete, at FISH'S, with nationally known merchandise. The merchandise shown here and all the other articles on our floors are from America's leading factories. You may purchase these goods at Fish's—at nationally advertised prices—with up to 24 months to pay, on our liberal budget plan, plus the usual small carrying charge.

New 1935 Model . . .

FRIGIDAIRE

NO MONEY DOWN 20¢ A DAY

On the Easy METER-ICE Purchase Plan

NO MONEY DOWN—Just deposit 20c a day in the meter that's attached to the Frigidaire. The money is collected once a month and credited to your account. And before you know it the Frigidaire is yours. There is no charge for the meter.

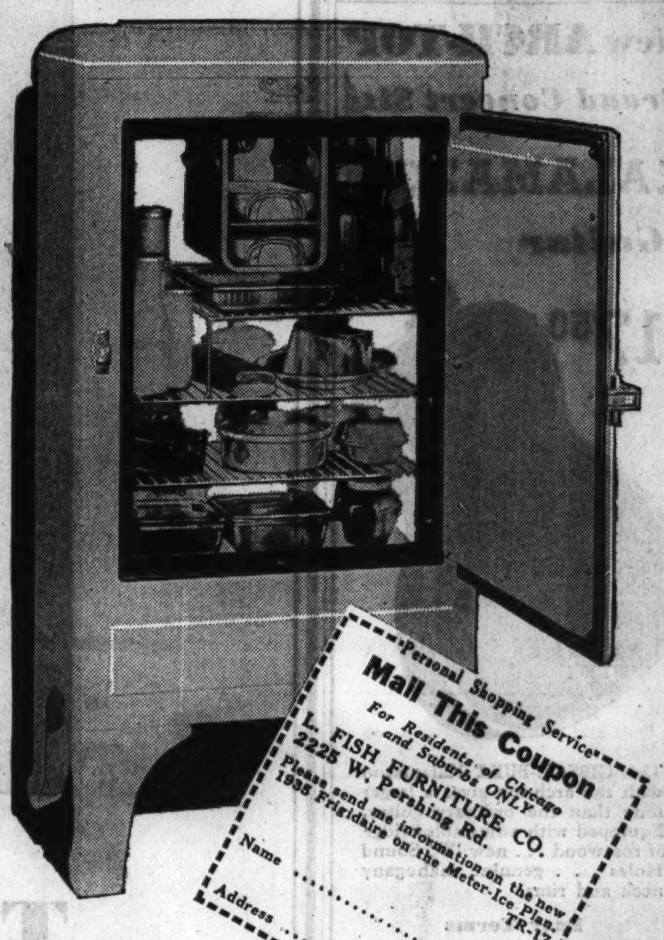

"Personal Shopping Service"

Mail This Coupon

For Residents of Chicago and Suburbs ONLY.

L. FISH FURNITURE CO.

2225 W. Pershing Rd.

Please send me information on the new 1935 Frigidaire on the Meter-Ice Plan. TR-17

Name ....

Address ....

Mail This Coupon If You Cannot Call

A Product of General Motors

COME in . . . see the new Super-Freezer Frigidaire that actually operates on less current than one ordinary lamp bulb. The Frigidaire pays for itself by the savings it makes. Here's the outstanding feature of the new Frigidaire . . . the "Super-Freezer" which means better and faster freezing . . . at lower cost.

As Illustrated $99.50

DELIVERED, INSTALLED, ONE YEAR FREE SERVICE

At Fish's Exclusively

First Showing!

New 1935 Patterns

Authentic Copies of Genuine Orientals

GUARANTEED As Advertised in GOOD HOUSEKEEPING

TALISMAN

AMERICAN ORIENTAL RUGS

An Extraordinary Value at This Low Price

FISH'S are first to offer the new 1935 nationally famous Talisman rugs. Beautiful and authentic copies of genuine Orientals. Woven of long-wearing, pure wool yarns. Colors are rich and lustrous. Deep, luxurious pile, and heavily fringed. Fully guaranteed, assuring long wear and satisfaction.

THE 9x12-FT. SIZE $36.50

$3 Cash Delivers It

$3 Monthly Pays for It

Classic Moderne 5-Pc. Dinette Set In Bone White

$29.50

$3 Cash—$3 Monthly

SMART and charming! Will add style and beauty to the modern home. Extension table with bone white base and figured walnut top; chairs have white leatherette seats. A real value!

"Slumber King" Studio Couch By Simmons

$39.50

With 3 Pillows

STYLE, quality and comfort are all combined to make this an outstanding value! Famous Simmons innerspring construction. Opens to a full size bed or 2 twin beds. Richly upholstered.

Pay Only $3 Monthly

Merchandise Packed and Delivered Free Within 50 Miles of Chicago!

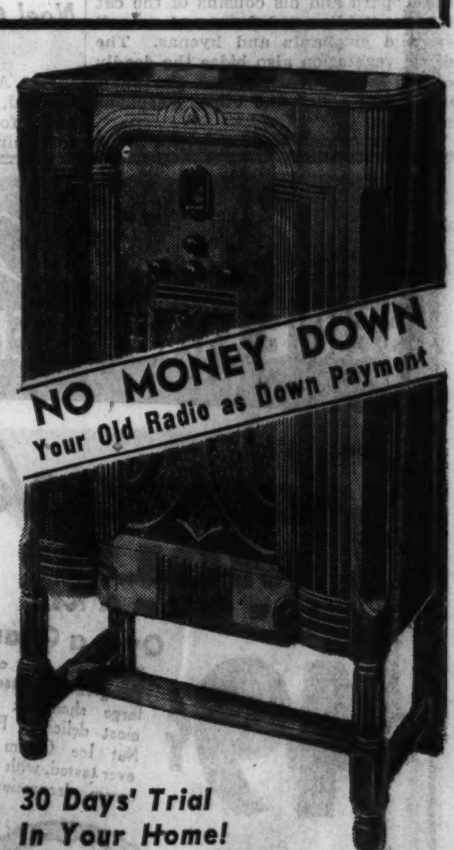

NO MONEY DOWN Your Old Radio as Down Payment

30 Days' Trial In Your Home!

New 1935 World-Wide

PHILCO

$49.95 COMPLETE

Pay Only $1 Weekly

YES, the new Philco in your home on 30 days' trial! Tune in stations from all the world . . . listen to its marvelous performance . . . and you'll say "PHILCO is the radio for me."

Liberal Allowance for Your Old Radio

L. FISH FURNITURE CO

Loop Store, 208-212 So. Wabash Ave. (Just South of Adams)

822-24 W. 63rd St.
1906-08 Wabash Ave.
717-723 Broadway, Gary, Indiana

Loop Store Open Mon., Thurs., Sat. Nights Till 10
Other Chicago Stores Open Tues., Thurs., Sat. Nights Till 10

3322-24 Lawrence Ave.
3036-38 Lincoln Ave.
654-56 W. North Ave.
2656-58 W. North Ave.

HI-BALL 20c | CHICKEN DINNER 50c | GLASS WINE 10c

A delicious full course dinner, with ½ fried spring chicken. RESTAURANT—12TH FLOOR.

BOSTON STORE

STATE, MADISON AND DEARBORN STREETS

COFFEE 3-lb. carton 75c

"Monarch" or "Boulevard" freshly roasted coffee. Cut or bean.

"LIPTON'S" TEA,	Yellow Label Orange Pekoe. 1-LB. CAN	75c
"WILSON'S"	Certified Chicken a la King in 11-oz. cans. 3 CANS	77c
CANNED GOODS,	Assorted fruits, vegetables or Bottle Goods. 12 for	97c
FLOUR,	"Gold Medal," "Ceresota" or "Pillsbury's, ⅛ BARREL	1.05
SUGAR,	Pure cane sugar in 25 lb. cloth bag. 2 bag limit. BAG	1.23
"DROSTE'S"	Imported cocoa from Holland. Very delicious. 1-LB. CAN	75c
"LIBBY'S"	Black Label Pineapple in 2½ size cans. 3 CANS	55c
"LAKESIDE"	Crosby Corn in No. 2 cans. 3 CANS	35c
"LIBBY'S"	Red Alaska Salmon in No. 1 tall cans. 3 CANS	51c
"HEINZ"	Assorted soups, with the exception of Clam Chowder and Consomme. 10 oz. can. 12 CANS FOR	97c
"LIBBY'S"	De Luxe Peaches in No. 2½ size cans. 3 CANS	57c
MIRACLE WHIP	Kraft's popular dressing; for salads of all kinds, pt. jar	21c
POTATOES	Wisconsin Snowflake. 100 lb. sack	85c
GRAPEFRUIT	Fancy Texas seedless. DOZEN	39c

LAMB STEAKS	VEAL CHOPS	LEG MUTTON	BEEF STEW
Genuine Spring	Snow-white	Very special	Lean, Boneless
lb. 18c	lb. 15c	lb. 15c	lb. 16c

TWELFTH FLOOR FOOD SHOPS—FREE DELIVERY—CALL STATE 3000

See Pages 12, 13 and 14, Part 7, for More Boston Store Bargains

See Pages 12, 13 and 14, Part 7, for More Boston Store Bargains

BOSTON STORE

STATE, MADISON AND DEARBORN STREETS

Sparkling! Bewitching!

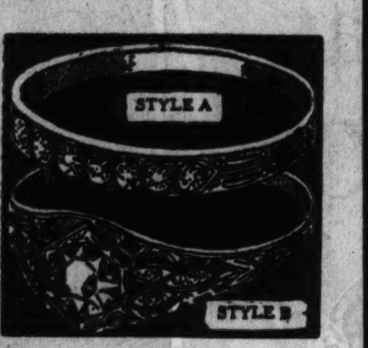

Sumatra Rings

(Trade-Mark Registered)

$1

SPARKLING because each stone is perfectly cut and only an expert can detect it from a genuine diamond.

BEWITCHING because settings can never tarnish, for each ring carries a timeless guarantee.

SUMATRA Gems—the perfect substitute for your diamonds.

MAIN FLOOR—STATE.

Please send......Sumatra Ring at $1

Style.................. Size............

Name ....

Address ....

City.................. State............

C.O.D. (......) Cash Enc. (......)

200,000 ALIENS ON N. Y. RELIEF; 10 PCT. ARE REDS

They Receive $3,000,000 as Monthly Dole.

BY WILLARD EDWARDS.
[Chicago Tribune Press Service.]

New York, March 16.—[Special.]—Ten per cent of the 200,000 aliens receiving $3,000,000 monthly from relief agencies in New York City are advocates of the overthrow by violence of the government which supports them, an investigation indicated today.

Of these 20,000 opposed to a republican form of government some 2,000 are active, dues paying members of the communist party of America, which has its headquarters here. They are the leaders, the organizers of groups which stage marches on the city hall and make inflammatory speeches.

Observations of Reporter.

These figures are estimated. Officials of the relief organization do not tabulate recipients of relief according to their citizenship or noncitizenship. The estimates are based upon conversations with many relief workers and others familiar with the relief situation here and upon personal observations of a reporter.

There are nearly 700,000 registered aliens in this city and probably 300,000 to 500,000 more who are not registered, according to a survey made for the New York State Chamber of Commerce.

According to the bureau of immigration and naturalization, a large proportion of these aliens came to this country before 1924, when the quota law went into effect. But in the years since they came to the United States they never have applied for first citizens' papers.

Preference to Citizens.

These are the individuals, according to revelations contained in a report compiled by Frederick Sasse, New York borough secretary, who are favored in preference to citizens by the officials charged with the distribution of relief funds.

Mr. Sasse produced figures to show that aliens were hired on work relief projects in prefernece to citizens and that in some instances citizens were discharged for no reason and were replaced by aliens.

This situation has developed, it was brought out, by the invasion of the relief organization here by communistic minded workers. According to investigators for the National Civic federation, the communist party has been holding classes at which persons are taught not only how to get on the relief rolls but how to train themselves to be members of the relief organization.

Boasts He's Communist.

A tour of the relief stations revealed clearly that the men and women distributing relief funds were partial to aliens in many instances.

One loud and talkative applicant for relief declared to the young woman listing his appeal:

"I want you to know I'm not a citizen. I'm a communist and I don't care who knows it."

He was gently reproved by the young woman, who informed him of the rule of the emergency relief administration that relief is extended to all without regard to citizenship or political belief. His application was approved speedily.

Red Doctrin Is Spread.

The communist doctrin among those on relief is spread by many organizations, principal among them being the Association of Office and Professional Emergency Employés. This association, termed a communist organization by the Civic federation, has branches at Columbia and New York universities, where work relief projects involving "researches" have been set up by the FERA.

Mimeographed pamphlets by thousands are put out by this association almost daily. The pamphlets call for demonstrations and marches of protest against the government.

Inherits Estate

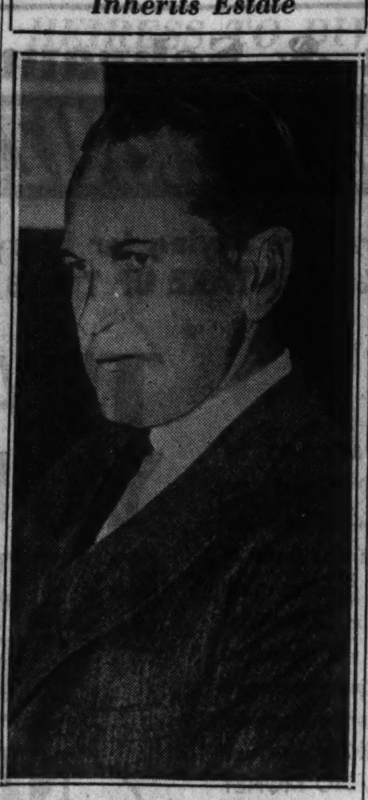

H. BRADLEY DAVIDSON JR.
[TRIBUNE Photo.]

Hunt Army Officer Here as Victim of Amnesia

Lieut. James F. Harris, missing from Fort Snelling, Minn., where he was attached following his graduation from West Point, was being sought in Chicago yesterday by friends of his father, F. P. Harris of Cleveland, who believes the young officer is suffering from amnesia. Charles H. Praeger, vice president of Bradshaw, Praeger & Co., who is leading the Chicago search, describes Lieut. Harris as 23 years old, and 5 feet 11 inches tall. The young man has blond curly hair, blue eyes, and a light complexion. He was last seen in Minneapolis on Dec. 31, 1934.

Three Rob Hospital Office of $100; Nurses in Panic

Three masked gunmen obtained $100 yesterday afternoon at the drug dispensary office on the second floor of the Chicago Eye, Ear, Nose and Throat hospital at 231 West Washington street, and caused a panic among a half dozen women nurses and employés.

ELVA DAVIDSON ESTATE WILLED TO HER HUSBAND

Court Battle Threatened by Statler Interests.

Raleigh, N. C., March 16.—[Special.]—A court battle over the purported will of Mrs. Elva Statler Davidson appeared imminent today following the disclosure that the document, placed on file at Carthage, N. C., left the bulk of the 22 year old heiress' $560,000 estate to her husband, H. Bradley Davidson Jr., 42, of Washington and Pinehurst.

Questions concerning the estate his wife had left him were asked Davidson at the lengthy inquest into the mysterious death of the adopted daughter of the late E. M. Statler, hotel magnate, and heiress to a part of his fortune. Mrs. Davidson was found dead of carbon monoxide gas in her garage at Pinehurst on Feb. 27.

Protest to Be Lodged.

J. M. Broughton, an attorney representing the Statler interests, announced here that he would lodge a caveat protest against the purported will. The caveat action, which seeks to stay the probate proceedings, will be filed within a few days, the attorney said.

He did not disclose the grounds upon which the will would be fought. However, the Statler interests expressed dissatisfaction with the official inquiry into Mrs. Davidson's death and instituted their own investigation with private detectives.

The will on file at Carthage contains only two bequests other than that to Mrs. Davidson's husband. They are $5,000 to Radcliffe college, Boston, and $7,000 to the Dwight school of Englewood, N. J.

$10,000 for Scholarships.

The bequest to Radcliffe and $5,000 of the amount left to the Dwight school stipulated that the money be used for "one or more" scholarships. The additional $2,000 left the Dwight school was a gift to the institution's library.

There was no reference in the will to the amount of the estate, but attorneys familiar with Mrs. Davidson's financial affairs said it was about $560,000. The will, dated Feb. 15, named Davidson executor.

Less than two weeks after the date of the will, Mrs. Davidson, a bride of two months, was found dead following an early morning party, during which she sobbed and appeared extremely disconsolate, according to witnesses.

Foul Play Suspected.

Davidson and other members of the household expressed the belief her death was an accident, but State Solicitor Rowland Pruette, sent to Pinehurst from Raleigh, said he suspected foul play and asserted it could not have been accidental.

Though Pruette hinted at murder, he did not direct suspicion at any one, and the coroner's jury returned a verdict of death from carbon monoxide gas under unknown circumstances.

AIRPLANE WILL DROP FOOD SUPPLIES TO 18 SNOWBOUND MINERS

Oroville, Cal., March 16.—(AP)—Food will be dropped from a plane tomorrow for 18 miners snowbound in the Cascade mines, 25 miles northeast of Oroville.

Lieut. Harold Brown, Lieut. Walter Kimball, and Sergt. John Waage of the United States Marine Corps reserve took off in the plane from Oakland today. They planned to remain overnight at Marysville, where the plane is to be loaded with 400 pounds of fresh meat and 200 pounds of canned goods.

The miners have spread red blankets on the snow as a marker for the plane to drop the food with parachutes.

ACTRESS' $500,000 DOLL HOUSE TO TOUR THE WORLD

Hollywood, Cal., March 16.—(AP)—The famous Colleen Moore doll's house, which cost nearly $500,000 and took nearly nine years to build, is about to start its tour of the world.

Some time this month, the film actress said, her amazing creation, containing many miniatures of colorful characters of history and fable, will go to New York—and from there to all the capitals of the globe.

It will be viewed by millions of children, whose pennies will be turned over to hospitals and charitable organizations.

The doll's house, which weighs a ton, stands nine feet high and nine feet square, and contains 6,000 individual pieces, was just a "whim," Miss Moore said. "Some people spend fortunes on polo ponies or snuff boxes. My pet extravagance always has been doll's houses."

Master craftsmen, artists, architects and even plumbing engineers were called into service. The construction pay roll alone, she said, was $100,000.

The house has 400 tiny electric lights. It has hot and cold running water, gas heat, and everything a real house would have. Its doors and windows open and shut. There are real covers on the beds, real carpets on the floor.

SUES TO RESTRAIN U. S. FROM MAKING 'PINK SLIP' PUBLIC

New York, March 16.—[Special.]—Joseph F. McCloy, New York lawyer, filed suit today to restrain the federal government from opening the "pink slip" of his income tax return to public inspection.

His complaint asserted the law gives authorities no power to make the pink slip public "except to such extent as shall be authorized in rules and regulations promulgated by the President of the United States." No such authorization has been issued by the President, it added. If the law does give the authorities power beyond this, the complaint argued, it is unconstitutional.

MASTER 60¢ Watch Repairing Co.
1 Year Written Guarantee!
QUALITY—SERVICE—PRICE
OVER 100,000 SATISFIED CUSTOMERS. WHY NOT YOU?
60¢ SPECIALS
Main Spring 60c
Jewel 60c
Stem 60c
Hand 25c
For 7 Jewel Waltham and Elgin
Other low estimates
Wear Watches and Diamonds ON OUR Budget Plan
CRYSTALS (Plain) 25c
WE BUY OLD GOLD
Mail Orders Given Prompt Attention
Loop: 62 W. Washington — Loop: 19 E. Adams St.
North: 4749 Broadway — West: 4005 W. Madison
South: 6337 S. Halsted — Northwest: 3138 Lincoln Ave.

Advertise in the Tribune

Shoes Need Not Distress You!

Our Doctor determines the cause of your shoe distress and we correct it by adjusting the shoes to your feet . . . under his direction. Try this innovation without extra charge. You've never enjoyed such comfort—it also aids your foot condition.

Complete Shoe Service DeLuxe
Cleaning and Dyeing
Shoe Clinic
Fifth Floor—State.
MANDEL BROTHERS
a store of youth — a store of fashion — a store of moderate price©

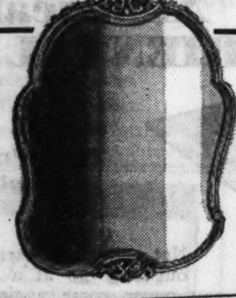

3 Pieces
$135
Regularly $200

YOU'LL LIKE this group. Each piece is large and well-made with crotch walnut overlays . . . carving from solid wood . . . and . . . *extraordinary value.*

We invite you to study this group. Even if you don't expect to buy, you'll find it worth while to learn what wonderful values you can get in good furniture. The group as priced includes the seven drawer dresser with hanging mirror, the seven drawer chest-on-chest and bed. Twin beds, vanity case, stand, chair, bench are also displayed at special prices.

TOBEY
Lake and Michigan

He Gets SCOTLAND ENGLAND, GERMANY!

January 30, 1935

The Manager
Walgreen's Drug Store
Hinsdale, Illinois

Gentlemen:

Last December I purchased one of your $20.00 radios and it has been so satisfactory that I want to tell you about it.

Although I have a total of only 15 feet of wire running across the bookshelves in my library for an aerial, I succeeded in bringing in stations from Scotland, England and Germany so that they could be clearly understood. The U. S. A. stations all come in beautifully and I have listened to California stations just as though they were locals.

Very truly yours,
H. A. Kern
HAK'DS — H. A. Kern
706 South Park Avenue
Hinsdale, Illinois

Read what Mr. H. A. Kern, 706 South Park Ave., Hinsdale, Illinois, says about his Aetna Radio from Walgreen's!

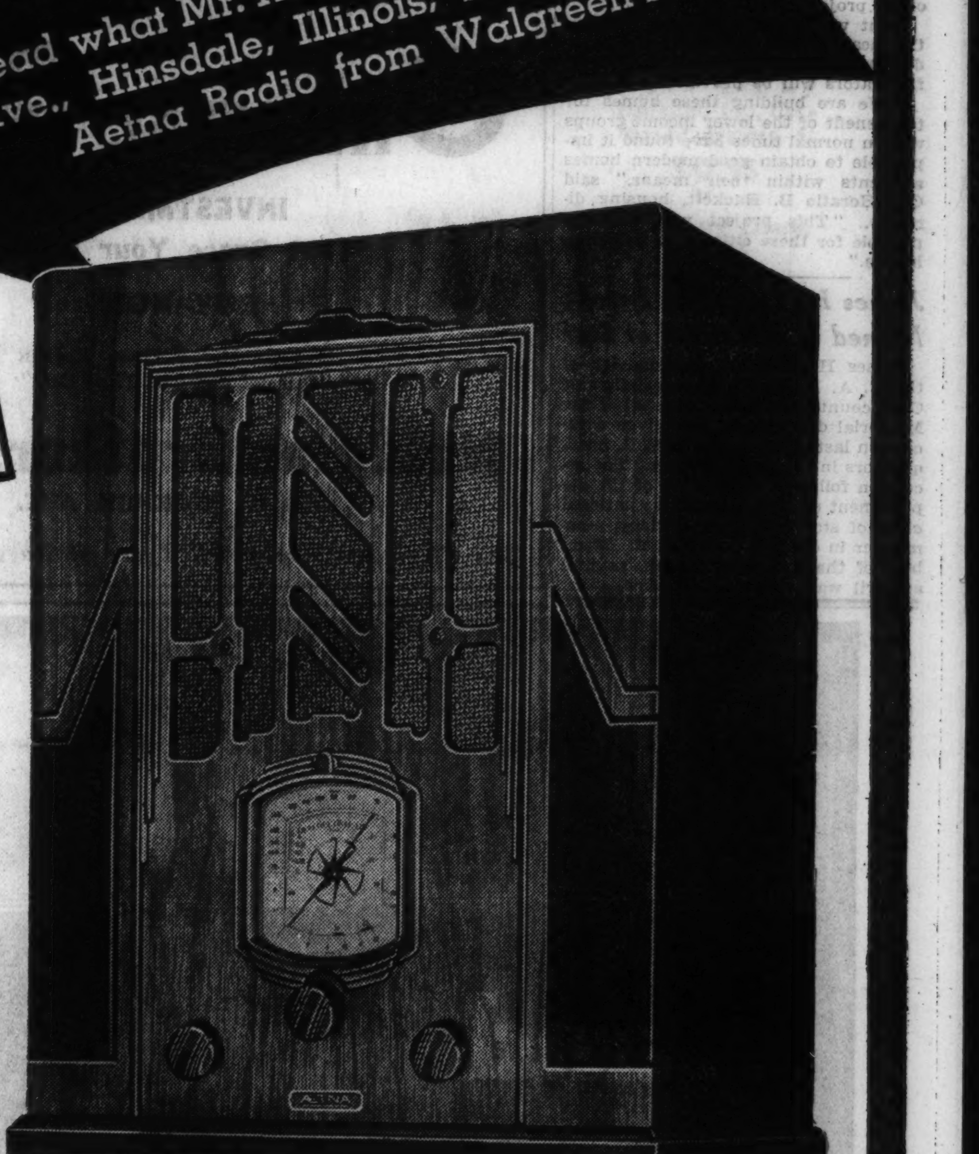

"... Scotland England *and* Germany Clearly Understood, U. S. A. Stations Come in Beautifully"

NOW! BRAND NEW IMPROVED 6 TUBE✓ 3 WAVE BAND✓
"Round the World" AETNA

MORE tubes . . MORE selectivity . . MORE amplification . . MORE spectacular performance than in any of the sensational radios Walgreen's have ever offered!

Foreign Reception Guaranteed!

You can get England, Spain, France, Italy, Germany, South America, Ships, Airplanes, Amateurs and Police Calls—not all in one evening, of course, but over a period of time under normal conditions. And as to American broadcasts—you'll get a quality of reception unbelievable in a radio of such a low price. See this REMARKABLE radio today!

- *R.C.A. Licensed tubes.*
- *Marvelous tone quality.*
- *Beautifully designed cabinet, walnut front.*
- *Full dynamic speaker.*
- *Fully licensed by R. C. A. and Hazeltine.*
- *Extremely selective.*
- *Automatic volume control.*
- *3 wave bands—foreign, domestic and 75-meter.*
- *Practically an ALL WAVE radio.*
- *Illuminated airplane dial.*

$19.95
Complete with Tubes

Important Notice!
Neither this radio nor any other foreign reception set will operate satisfactorily on an ordinary aerial. Ask your Walgreen salesman for details on the proper type of aerial.

Walgreen DRUG STORES

Phone and mail orders promptly filled—Call Atlantic 4400 or address Dept. X, 744 Bowen Ave., Chicago

PLAN LOW RENT HOUSING SCHEME FOR MILWAUKEE

$2,400,000 Cost Coming from PWA Funds.

[Chicago Tribune Press Service.]

Washington, D. C., March 16.—[Special.]—A low rent housing project for Milwaukee was announced today by Secretary of the Interior Harold L. Ickes. The sum of $2,400,000 has been allotted for the project contingent upon availability of funds for the housing division of the Public Works administration.

The site of the project is bounded by Lincoln Creek parkway, North Sherman boulevard, West Hope avenue and North 47th street. It will occupy 33 acres of land.

Allotted Funds Withdrawn.

At the time the money was allotted funds were available for the project. Withdrawal of housing funds for federal relief in the last month has exhausted the housing division funds. It is expected that funds will be available after the passage of the President's work relief program.

The project was developed by the housing division working with the Milwaukee advisory committee on housing. The site chosen was one of three suggested.

The development is one of 37 federal projects authorized by PWA on its 150 million dollar housing and slum clearance program. The Milwaukee project will be built on vacant land.

Cost to Determine Rents.

According to preliminary studies the project will provide 153 three-room two story flat units, 22 three-room one story row houses, 259 four-room two story row houses and 95 five-room two story row houses. Rents will be determined by the final cost of the project.

Rent will include heat from a central heating unit, hot water and laundry facilities. Kitchen stoves and refrigerators will be provided.

"We are building these homes for the benefit of the lower income groups who in normal times have found it impossible to obtain good modern homes at rents within their means," said Col. Horatio B. Hackett, housing director. "This project will make it possible for these citizens to find such homes."

James H. Campbell Feted; Named G.A.R. Chief of Staf

James H. Campbell, commander of the G. A. R. Memorial association of Cook county and grand marshal of the Memorial day parade, was given a reception last night at the G. A. R. headquarters in the public library. The reception followed notification of the appointment of Mr. Campbell as national chief of staf to Alfred G. Stacy, commander in chief of the G. A. R. Members of the American Legion, as well as civil war veterans, attended.

LA GRANGE HOUSING PROJECT TENTATIVELY O. K.'D BY MOFFETT

[Chicago Tribune Press Service.]

Washington, D. C., March 16.—[Special.]—Federal Housing Administrator James A. Moffett today tentatively approved a low cost housing project at La Grange, Ill. The project, which will cost about $158,500, is sponsored by William A. Hastings, president of the Aluminum Products company of La Grange and Lemont.

The project will provide housing for 54 families on a 4.7 acre site owned by the aluminum company. Each of the families will have a living room, combination kitchen-dining room, two bedrooms, and a bath at a rental of $26.75 a month. The plans, prepared by Newhouse and Bernham, Chicago architects, provide for nine units of six room houses, each surrounded by two landscaped courts opening on the street side. A large playground, bounded by shrubs, will divide the housing group from the aluminum factory.

Each family wilil have a small tract for a garden. These gardens will be grouped on the project site near enough to be handy, yet away from the actual living area.

Each family unit of four rooms and bath will cost approximately $2,940, including land, building, landscaping, walks, roads, sewer, and water.

L. H. Geiman, Aid to State's Attorney 14 Years, Resigns

Louis H. Geiman, an assistant state's attorney for the last 14 years, announced his resignation yesterday from the state's attorney's office. He will enter private practice. Mr. Geiman was first named an assistant under former State's Attorney Crowe in 1921. He served for seven years as a trial attorney in criminal cases and was later assigned to the civil branch of the state's attorney's office in the county building, where he has been serving in tax cases.

HOUSE RADICALS ADOPT PLAN TO 'SOAK THE RICH'

Inflationary Scheme Also Part of Program.

[Chicago Tribune Press Service.]

Washington, D. C., March 16.—[Special.]—Thirty-four members of the house radical bloc, self-styled "mavericks," met today and adopted a "soak the rich" and inflationary platform. The group claims a total membership of 64.

Representative Paul Kvale [F. L., Minn.], organizer of the bloc, was chairman at today's meeting, but it was announced that the presiding officer will rotate among the members starting next week.

The platform adopted by the "mavericks" was briefly as follows:

1. Restoration to congress of its constitutional power to issue money and regulate its value.
2. Abolish issuance of tax exempt securities.
3. Increase income, inheritance, and gift taxes.
4. Refinance agricultural indebtedness through expansion of the currency and reduce home loan interest rates.
5. Reasonable profit for farm commodities.
6. Limitation of hours of labor and secure right of labor to bargain collectively.
7. Public works program at wage to maintain "decent standard of living."
8. Federal aid for public education in employment of teachers and building of schools.
9. Government ownership of all natural resources and monopolies vested with a public interest.
10. Remove profits of war, maintain peace, develop American prosperity, and avoid foreign entanglements.
11. Social security program.
12. Protect freedom of speech and the press.
13. Liberalization of house rules.

Of the group that attended the meeting there were 16 Democrats, 8 Republicans, 7 Progressives, and 3 Farmer-Laborites. Those attending were as follows:

Democrats—Maverick [Tex.], Zioncheck [Wash.], Wallgren [Wash.], Knute Hill [Wash.], Smith [Wash.], Luckey [Neb.], Keller [Ill.], Carpenter [Kas.], Wood [Mo.], Hoeppel [Cal.], Binderup [Neb.], Ryan [Minn.], Hildebrandt [S. D.], Scott [Cal.], and Dunn [Pa.], Costello [Cal.].

Republicans—Engel [Mich.], Marcantonio [N. Y.], Lemke [N. D.], Stefan [Neb.], Maas [Minn.], Gilchrist [Ia.], Lambertson [Kas.], Burdick [N. D.].

Progressives—All from Wisconsin, Boileau, Withrow, Sauthoff, Hull, Amlie, Gerhmann, and Schneider.

Farmer-Laborites—From Minnesota—Kvale, Lundeen and Buckler.

AUTO INJURIES FATAL.

Canton, Ill., March 16.—[Special.]—Ernest F. Riley is dead as the result of injuries sustained in an auto accident south of Canton Thursday night. Andrew Wurtzberger of St. David is in a critical condition following an accident in which he was thrown from a skidding motorcycle early today.

LONG MERE TOOL OF WEALTHY MEN, SAYS GASSAWAY

Washington, March 16.—(AP)—Oklahoma's cowboy congressman, who has constituted himself a one man "anti-Long bloc," today came out with an assertion that "Huey Long is the tool of these rich men because he won't suport a real share-the-wealth plan."

"Huey has been using Harvey Couch's private car and playing golf with Mr. Hilton, the president of the Standard Oil Company of Louisiana. If he isn't employed by them, then why does he play with them?" asked Representative P. L. Gassaway [Dem., Okla.].

"Yes, sir; Huey wants to limit the hard working folks to a lousy $5,000 a year," he continued. "I asked him to make it $10,000 or else be convicted of being the tool of international bankers. The louse hasn't made any answer—he can't.

"So I'm going on the air. Any time those radio boys get ready, ol' Gassaway'll be ready. Any time they open the gate I'll ride 'em out."

AUTOMOBILE THEFTS.

Automobiles stolen, 20; recovered, 22; stripped, 1 [from police records for 24 hours ending at midnight Friday].

Comparison Proves the Superiority of Our Values

ORIENTAL RUGS

INVESTMENTS
That Grace Your Home
BUY NOW

Free Booklet — Upon Request
"Oriental Rugs and Their Care"

Nahigian Brothers, Inc.
169 N. WABASH AVE.

We Clean and Repair All Types of Rugs and Carpets

Final CLOSE OUT

Nothing held back! Free and unrestricted choice of Kent's tremendous stocks! Costs and profits absolutely ignored! Every Fur Coat MUST go!

FRENCH LAPIN $19
NORTHERN SEALS (Dyed Coney) $26
AMERICAN BROADTAILS $31
MUSKRAT COATS $37
DARK RACCOONS $66
HUDSON SEALS (Dyed Muskrat) . . $87
PERSIAN LAMB $91

(SMALL DEPOSIT RESERVES YOUR COAT)

OPEN SUNDAY 10 A. M. Till 5 P. M.
Open Daily 9 A. M. Till 9 P. M.

KENT FURS
162 NORTH STATE ST.
12th FLOOR, BUTLER BLDG.

A General Motors Value

At first sight, America named the Silver Streak Pontiac the most beautiful thing on wheels. *But even that high praise tells only half of Pontiac's story.* Get in, drive, and you'll discover that this low-priced car is *even better than it looks.* It's an unusually safe car with solid steel "Turret-Top" Bodies by Fisher and triple-sealed hydraulic brakes. It's a *marvel on the road*—smooth, lively, easy to handle and *easy on gas and oil.* And, as such superfine features as silver-alloy bearings and a completely sealed chassis prove, Pontiac asks no odds of any car at any price when it comes to quality and dependability. A look, a ride and you'll decide—the *car* makes the *price* phenomenal.

PONTIAC MOTOR COMPANY, PONTIAC, MICHIGAN

NEW Pontiac
Silver Streak **SIXES AND EIGHTS**

**List prices at Pontiac, Michigan, begin at $615 for the Six and $730 for the Eight (subject to change without notice). Standard group of accessories extra. Available on easy G.M.A.C. Time Payments.*

$615*

COMMUNITY MOTORS, INC., General Offices, 235 East 33rd Street

LOOP
PONTIAC EXHIBIT—Cor. Wabash & Adams St.
UNION STATION MOTORS INC.—312 S. Canal St.

NORTH
BENNETT MOTORS, INC.—1117 N. Clark St.
CADILLAC MOTOR CAR CO.—5201 Broadway
FRANKLIN-WEBER MOTORS—6101 N. Clark St.
GROSSINGER MOTOR SALES—2658 Lawrence Ave.
NORTH SHORE PONTIAC CO.—1819 Ridge Ave., Evanston.
ROGERS PARK MOTORS—1227 Morse Ave.
WARNER MOTOR SALES—3637 Southport Ave. 750 Diversey Parkway

NORTHWEST
COMMUNITY MOTORS, INC.—2473 Milwaukee Ave. 3250 Milwaukee Ave.
MICHALOVE MOTORS—5328 Irving Park Blvd.
NORTHWEST PONTIAC CO.—3807 Lawrence Ave.
SMASON MOTOR SALES—7806 W. Grand Ave., Elmwood Park

SOUTH
BRIGHTON PARK MOTOR SALES—4391 Archer Ave.
COMMUNITY MOTORS, INC.—2521 S. Michigan Ave.
COMMUNITY MOTORS, INC.—7718 Stony Island Ave.
GERWIG MOTOR SALES CO.—8443-47 S. Ashland Ave.
FRED HALL MOTOR SALES—6617 S. Western Ave.
KOLE MOTORS, INC.—5343 S. Ashland Ave.
JOE MARSHALL'S INDUSTRIAL SERVICE CLUB—5806 W. 63d St.
McFARLAND-KEENAN MOTOR CO.—7715 S. Halsted St.
MILDA AUTO SALES—806 W. 31st St.
ROSELAND AUTO SALES—10954 S. Michigan Ave.
SOUTH SHORE PONTIAC—8608-10 Commercial Ave.
STERNBERG SALES & SERVICE, INC.—6035 Cottage Grove Ave.

WEST
COMMUNITY MOTORS, INC.—4949 W. Madison St.
CHICAGO AVE. MOTOR SALES—2252 W. Chicago Ave.
EMIL DENEMARK, INC.—3860 Ogden Ave.
MAHONEY-SIROVATKA CO.—5312 W. Cermak Rd., Cicero
EMIL MARES MOTOR SALES—1500-02 W. Cermak Rd.
C. J. LONG MOTOR SALES—808 Madison St., Oak Park
PHILLIPS MOTOR SALES, INC.—3814-18 Roosevelt Rd.
REINKE MOTOR SALES—5815 W. North Ave.

SUBURBAN
ADDISON, ILL.—Krage Bros., 163 Lake St.
ARLINGTON HEIGHTS, ILL.—L. W. Roehler Motor Sales
BARRINGTON, ILL.—Schauble Bros. & Collins, 126 N. Cook St.

SUBURBAN—Continued
BLUE ISLAND, ILL.—Roy Crist Motor Sales, 12840 Western Ave.
BERWYN, ILL.—Berwyn Motor Sales, 6631 Ogden Ave.
CHICAGO HEIGHTS, ILL.—Century Motors, 1717 Chicago Road
CRYSTAL LAKE, ILL.—Schauble Motor Sales
DOWNERS GROVE, ILL.—Walker Motor Sales
ELMHURST, ILL.—J. W. Gulff Motor Sales, 125 E. First St.
HARVEY, ILL.—R. & P. Motor Sales, 15323 Broadway
HIGHLAND PARK, ILL.—North Shore Pontiac Co., 110 S. 1st St.
HINSDALE, ILL.—Suburban Motor Sales
INDIANA HARBOR, IND.—Harbor Motor Sales, 3440 Michigan Ave.
LA GRANGE, ILL.—Burlington Motor Sales, 418 Burlington Road
LAKE FOREST, ILL.—Johnson Motor Sales, 588 N. Bank Lane

SUBURBAN—Continued
LIBERTYVILLE, ILL.—Main Motor Sales, 345 N. Milwaukee Ave.
MAYWOOD, ILL.—Walter Peckat Company, 110 Madison St.
MELROSE PARK, ILL.—West Towns Motor Co., 1303 Lake St.
MT. PROSPECT, ILL.—Busse Motor Sales, 30 S. Main St.
NAPERVILLE, ILL.—A. G. Feldott, 245 S. Main St.
PALATINE, ILL.—Schoppe Motor Sales and Service
PARK RIDGE, ILL.—Wm. Busse & Son, Inc., 134 N. Northwest Highway
WAUCONDA, ILL.—Rand Road Garage
WAUKEGAN, ILL.—Ludlow Motor Co., 18 S. Sheridan Road
WHEATON, ILL.—Consolidated Motors, Inc., 229 W. Front St.
WILMETTE, ILL.—Foley Motor Sales, 1601 Sheridan Road

DEALER ADVERTISEMENT

At Straus & Schram
HOME MODERNIZING SALE

A New Deal in Furniture Buying for Every Thrifty Housewife
SAVE 20 TO 35% AND TAKE UP TO 18 MONTHS TO PAY

IT'S NEW!
IT'S DIFFERENT!

A new and wonderfully easy way to modernize your home! NOW you can trade in your discarded, worn-out and unwanted home furnishings just as you trade in your old automobile! Straus & Schram make it possible for you to make your OLD things help you pay for NEW! We will allow you for your old articles on any living room, dining room or bedroom suite, or any rug, stove, radio, bed, mattress, or anything else you need for your home! You pay NO MONEY DOWN on any Home Modernizing Purchase! You save at these remarkably low store-wide March Refurnishing Sale prices! And you get the allowance for your old things besides! (No old furniture resold in our stores!)

TRADE IN YOUR OLD FURNITURE
10 to 18 MONTHS to PAY!
NEW HOME MODERNIZING PLAN

$75.00

Kroehler 2-Piece Mohair Suite
Guaranteed for 5 Years Against Moths

Now you can enjoy the beauty and wear of 100% genuine ANGORA MOHAIR with an unconditional GUARANTEE FOR 5 YEARS AGAINST MOTHS. Tailored by KROEHLER insures lasting beauty and genuine value with comfort that only KROEHLER craftsmanship can make possible. Spring seat and back; reversible cushions. You will pay $100 for this suite in season. Davenport, Lounge Chair, BOTH for **$75**

Convenient Payments Arranged

NO MONEY DOWN
YOUR OLD FURNITURE ACCEPTED AS A DOWN PAYMENT

American ORIENTAL Rug

9x12-Ft. Sheen Type—Fringed, Seamless

Liberal Trade-In Allowance

Not enough to carry over, so out they go at a price that may never come again. Reproductions of famous imported orientals, with the sheen and luster woven right into the pattern; seamless Axminster weave with heavy Saxony fringed ends. **$37.50**

$1 a Week Pays for It

$89 Modern Bedroom Suite

A style that will be in good taste in the next generation as it is the rage today. Walnut and matched cabinet woods that will add beauty and elegance to your entire home. Oak interiors; dustproof top drawers; plate mirrors; crystal onyx hardware.

Bed, Chest and choice of Vanity or Dresser, 3 pieces at

$69

Convenient Payments

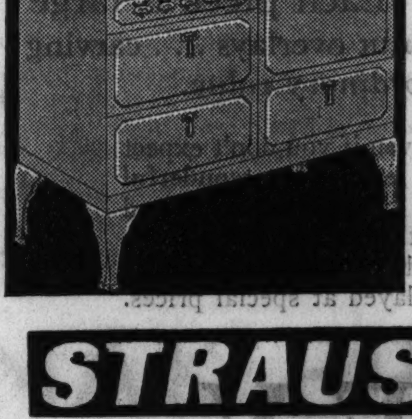

Porcelain Outside and Inside
Table Top Gas Range
With Thermometer and . . . Patrol Lighter

Every modern feature of range, beauty and convenience; lift-up top; all white porcelain outside; porcelain linings; insulated; oven thermometer and automatic lighter; baking oven, broiler oven, warming drawer and utensil drawer. **Installed at** **$49.95**

Convenient Payments

STRAUS & SCHRAM

Loop Store **115-117 South Wabash Ave.** South of Monroe
Loop Store Open Monday, Thursday and Saturday Evenings

834-838 W. 63rd St.
1 Block West of Halsted
424-426 E. 47th St.
¼ Block East of South Parkway
4128-4130 W. Madison St.
1½ Blocks West of Crawford

3318-3322 Lincoln Ave.
1½ Blocks North of Belmont
4025-4027 Milwaukee Ave.
At Cicero and Irving Park Blvd.
These 5 Neighborhood Stores Open Tuesday, Thursday and Saturday Evenings

BALLYHOO ARMY OF NEW DEALERS PERILED BY LAW

Code May Prohibit Use by Subterfuge.

Washington, D. C., March 16.—[Special.]—The "forgotten law" under the New Deal was found today by the staf of Controler General J. R. McCarl. Its discovery brought shivers of apprehension to the ballyhoo army of press agents propagandizing the New Deal.

The law was found in the United States code annonated under title 5 of page 50. Under the heading, "Publicity experts not to be employed without specific appropriation," the law reads: "No money appropriated by any act shall be used for the compensation of any publicity expert unless specifically appropriated for that purpose."

The administration is spending more than $750,000 a year in salaries to press agents and their office forces. The fact that almost none of these are listed in departmental budgets as publicity experts is expected to bring them more sleepless nights than their airplanes which interrupted White House slumber until the President banned night flights.

Can't Control McCarl.

Although the President can control the flight of planes, the army, the navy, and industry, he cannot control McCarl. By law the controler general is independent of the executive office in his position as watchdog of federal funds. In performance of his duty McCarl's motto has been "They shall not waste."

His opposition to New Deal extravagance several times has brought him into sharp conflict with the administration. In each instance he forced brain truster to capitulate by stubbornly holding his ground even in the face of White House displeasure.

At McCarl's office it was said the controler general cannot employ the law to shave departmental budgets and save taxpayers' money. Under the law he cannot go beyond the face of the budget to see whether governmental employés actually are doing the work for which they are listed.

However, the press agents were apprehensive over the very discovery of the law. They are fearful that McCarl's find may launch a congressional inquiry into the propagandizing of the administration.

Designations Are Many.

Such an inquiry would reveal that press agents are carried on the federal rolls under various designations from the unenlightening "clerks" to the startling classification of "chief highway engineer," a subterfuge for one propagandist in the department of agriculture. Salaries range from $3,000 to $7.500 a year.

The propaganda organization of the Roosevelt administration has been designated frequently as the most elaborate ever set up by a political party in this country. While the New Deal has no official portfolio of minister of propaganda as Nazi Germany has in Dr. Paul Joseph Goebbels, its army of ballyhooers is second to none.

They are embedded so deeply in the administration that an accurate survey of their numbers is virtually impossible. Difficulty of making a publicity census is increased by the multiplicity of the press agents' duties and their departmental titles.

Just a Few Examples.

The department of the interior affords a typical example. An inquiry on the number of press agents elicited the reply that there are only two in the department. Further inquiries reveal there are ten in the national parks service, eight in the PWA, ten in "editorial section" of the office of education, and lesser forces in the various departments under Secretary Ickes.

The department of agriculture acknowledges two press agents. A telephone poll revealed more than 75 persons employed in propaganda in various bureaus.

Other departments were found with a full share of press agents. The NRA has 35, the Federal Housing administration 25, and the Tennessee Valley Authority 8, to cite only three of the alphabetical units.

HEIRESS TO DIVORCE PRINCE

Princess Mdivani, the former Barbara Hutton, heiress to the Woolworth fortune, and her husband, Prince Alexis Mdivani, who have agreed to part. The princess, now in London, instructed her attorney to take preliminary steps to apply for a divorce in Reno.

[Acme Photo.]

(Story on page 1.)

EMILY WATSON BECOMES BRIDE OF G. B. LAKE JR.

Miss Alice Froeschle Wed to Dr. Sawyer.

BY JUDITH CASS.

At 8 o'clock last night in the Highland Park Presbyterian church Miss Emily Hale Watson, daughter of Mr. and Mrs. Dudley Crafts Watson of Highland Park, became the bride of George Bent Lake Jr., son of Dr. and Mrs. George Bent Lake. The Rev. Louis Sherwin read the ceremony and a reception followed at the Watson home.

The bride was lovely in a gown of eggshell satin made with a high roll collar, long sleeves, and train, and a veil of tulle fastened to a coronet of Brussels lace. She carried white roses and lilies of the valley. Her attendants were gowned in a springlike fashion.

The maid of honor, Miss Marjorie Watson, wore shaded yellow ombre chiffon, made with a little train and a soft drape of material over the shoulders, and carried blue lupine. The junior bridesmaid, Miss Kathleen Watson, wore a pale blue chiffon empire dress and carried an old fashioned bouquet.

The other bridesmaids wore shaded blue ombre chiffon, made like the honor maid's, and carried blue lupine and yellow marguerites. They included Miss Bunnee Lake, the bridegroom's sister; Miss Aileen Clemons of Milwaukee, Miss Virginia Bach, Miss Dorothy Voight, Miss Ruth Lenfesty, and Miss Mildred Hobart.

Walter Watson served Mr. Lake as best man and ushering were Preston Weir, the bride's brother-in-law; Donald Vaughn, Morton Harvig, Donald McClure, and Harold Browning.

Mrs. Watson chose a gown of pale blue lace with which she wore a flat corsage of yellow and brown pansies to head the receiving line after the ceremony. The bridegroom's mother wore chiffon in a deeper blue and gardenias.

After May 1 Mr. Lake and his bride will be at home at 1029 Atlantic avenue, Waukegan. They have gone on a motor trip.

Froeschle-Sawyer Wedding.

At 4 o'clock yesterday afternoon in St. Chrysostom's church Miss Alice Froeschle, daughter of Dr. and Mrs. William Frederick Froeschle of 2440 Lake View avenue became the bride of Dr. Malcolm H. Sawyer, son of Dr. and Mrs. Charles F. Sawyer of 5317 University avenue. The Rev. Dudley Stark read the ceremony.

The bride wore a chic gown of ivory satin with a veil and coronet cap of heirloom lace belonging to the bridegroom's mother. She carried lilies of the valley and freesia. Her only attendant, the bridegroom's sister, Miss Helen Sawyer, was gowned in pale green taffeta with a wreath of flowers for a cap. She carried a bouquet of yellow daisies and blue iris.

Donald Sawyer served his brother as best man, and ushering were Dr. John Shronts, Dr. Frank Power, Dr. William Cleveland, Dr. Bertrand Kilbourne, Dr. Stephen Ranson, and Dr. William Bickel.

After a wedding trip south Dr. Sawyer and his bride will be at home on the north side. Upon their return he will begin his internship.

RECOVERING FROM OPERATION FOR HEART DISEASE

Cleveland, O., March 16.—(AP)—Joseph Krchmar, who underwent an operation for angina pectoris a month ago, sat up briefly in a wheel chair today for the first time.

The supervisor at a hospital, where Krchmar is recuperating, reported his condition as "very satisfactory."

The operation was the first of its kind performed on a human heart. Krchmar volunteered to be operated upon after physicians warned him that his life was in constant danger from angina pectoris.

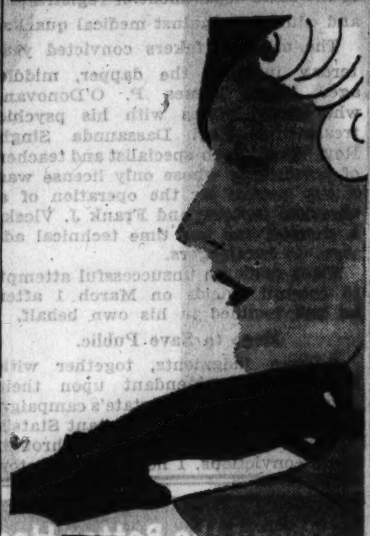

To those
WHO SEEK THE BEST

Hotel Pearson extends a cordial invitation to inspect the new apartments.

They are cultured homes where quiet dignity and charm merge into warm and inviting harmony. Where truly artistic color adds life and enchantment to the environment.

Spacious apartments—sparkling in sunshine—created by an outstanding interior architect. Apartments that provide complete homes far beyond the ordinary—in keeping with the art of finer living.

Traditionally fine—The Pearson has always been *the* hotel that meant distinction.

hotel Pearson
East Pearson Street

Have You

Tried It?

It's new! It's different! It's really thrilling! This wonderful way we have of taking your photograph . . *the PhotoReflex way.* It's so entirely different from any other way. It makes it possible for you, yourself, to choose the *very* pose, the *very* expression you want most in your picture . . you actually see what your picture will look like BEFORE IT IS TAKEN. Why, it just takes all the old uncertainty and dissatisfaction right out of having your picture taken!

Try It Now! Anniversary Sales Special!

3 8 x 10 PhotoReflex pictures of you in flattering SILK FINISH $4.95

Regularly 3 for $10

Proofs Submitted
No Appointment Needed
Second Floor—Wabash

MANDEL BROTHERS
a store of youth — a store of fashion — a store of moderate price®

BUY YOUR FASHION SHOW FUR COAT *Now..*
You will enjoy it next winter

Join

Member of Krammer Fur Club
SAVE A COIN A DAY

KRAMMER FUR COAT-CLUB

$55 Black Caracul; American Broadtail; French Beaver-dyed coney; Black Kidskin; Northern Seal-dyed coney, Plain, Fitch or Ermine Collars; Russian Pony; Silver Muskrat.

You will be astonished at the big savings you can make now at the FINAL "CLEAN-UP SALE" of KRAMMER'S FASHION SHOW FUR COATS

A Beautiful, Genuine Fox Fur Scarf is presented to you FREE OF CHARGE with your purchase, when joining the Krammer Fur Co. Fur Coat Club—Have your choice colors.

$85 Russian Squirrel; Hudson Seal-dyed muskrat; Civet Cat; American Broadtail, Canadian Wolf Collar; Natural Raccoons; Russian Mink Marmot-dyed marmot; Japanese Weasel; Muskrats, Fitch trimmed; Mt. Lion Leopard.

Save a coin a day. A Savings Bank is given to you FREE. A Small Deposit and the balance weekly or monthly is all you need to pay. You won't miss those small amounts. You will be surprised how quickly your next Winter coat will be paid for. Fur Coats must be higher! The price of skins is advancing. Be smart and Buy Now!

NO INTEREST OR CARRYING CHARGES MADE TO MEMBERS OF KRAMMER FUR COAT CLUB

DRESS UP FOR SPRING!

Trotteurs (Nutria or Black) $29.50 Up

Fur Capes, Capelets (Lapin, Kidskin, Galyac) $9.75 Up

Fox Scarfs, Stone Martens, Sables or Kolinskys (Sets of 2 or 3 skins)

AT VERY SPECIALLY REDUCED PRICES

OPEN EVENINGS TILL 9 P. M.

OPEN SUNDAY TILL 5 P. M.

$115 Black Russian Pony; Hudson Seal-dyed muskrat; Genuine Raccoons; American Broadtail, Fox collar; Kid Caracul or Black Caracul, Genuine Silver Fox collar; Mink-dyed muskrat; Siberian Squirrel; Russian Fitch

PLEASE NOTICE!

If any of our Krammer Fashion Show Fur Coats do not meet with your approval, we will make your coat TO MEASURE at no additional charge!

Krammer Fur Co. reliable written guarantee with each coat

Krammer FUR COMPANY

NO BRANCHES—THERE IS ONLY ONE ADDRESS!

Be Sure to Go to 36 South State Street at Monroe Street

Open Evenings — 7th Floor North American Building — Open Sundays

STYLE IS THE THING . . .

And RUSNAK BROTHERS Offer Style at No Greater Cost

Louis XV. Carved Wing Chair
A large distinctive chair with a delicately carved frame all around, in a selection of colorful damasks, $49.50

NEST OF TABLES, solid walnut, finely carved, well proportioned, at $19.95

Solid Mahogany Davenport
Upholstered in a selection of fine brocatelles, this gracefully carved French piece, made in our own shop, presents a most unusual offering at $79.50

COFFEE TABLE, solid walnut, inlaid top, removable tray, carved handles. Also white decorated, at $16.95

Galleried Table
Solid walnut, with 4-way matched top, decorated drawer, at $8.95

Alabaster Lamp, $4.95

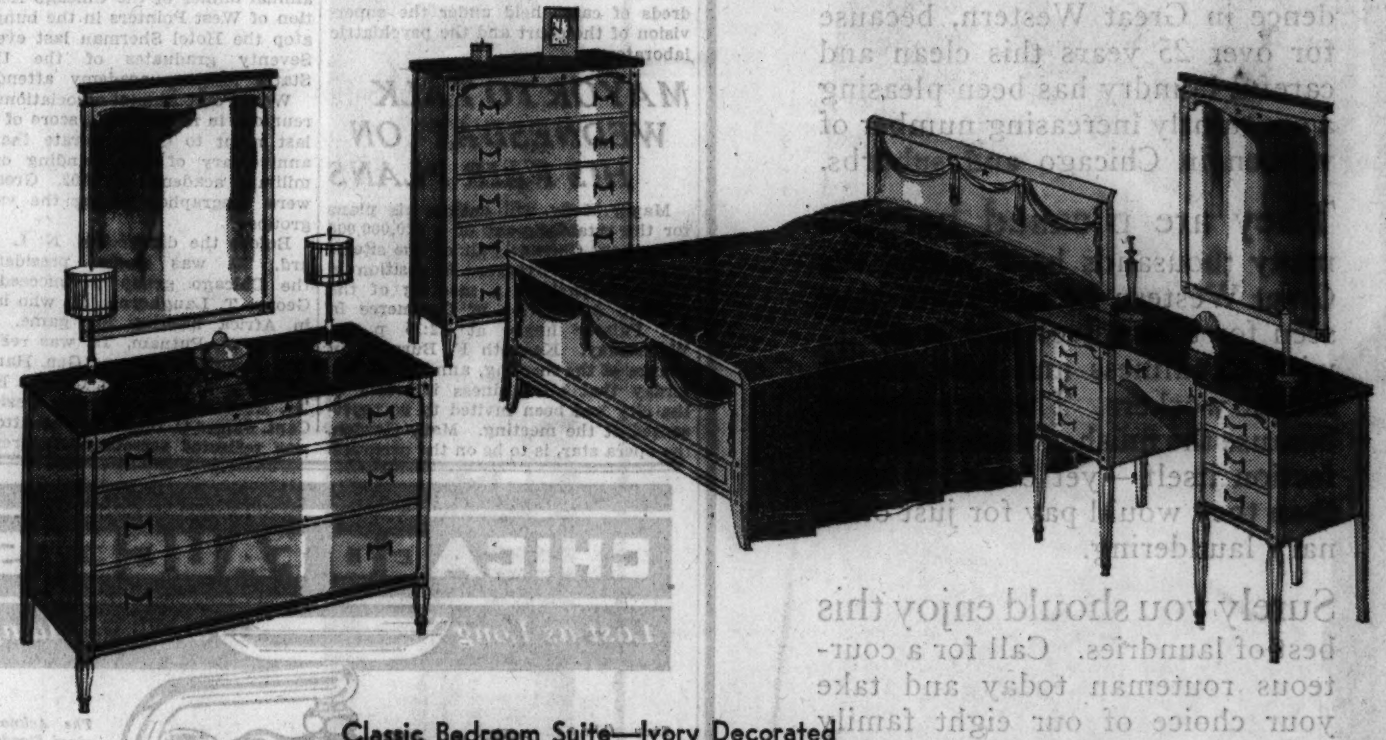

Classic Bedroom Suite—Ivory Decorated
A cheerful design providing the new classic note, yet adaptable to your present home. The fruitwood finished tops contrast pleasingly with the ivory and gold finished fronts and sides. Vanity, $32.50. Bed, dresser and chest, at $79.50

18th Century English Table and Chairs
In Hepplewhite, a design which never grows old, this suite in mahogany surfaces of mellow finish presents a most satisfactory choice. Bow front Cadenza buffet, $58. China cabinet, $49. Extension table, 5 side chairs and host chair, $79.50

Convenient Terms—No Carrying Charge on 90-Day Accounts

RUSNAK BROTHERS INC.
ESTABLISHED 1892

2424 Devon Avenue—*Near Western Ave.*
1393 Milwaukee Avenue—*Cor. Lincoln St.*
839 West 79th Street—*Near Halsted St.*
501 N. Cicero Ave.—*2 Blks. No. of Lake St.*

Open Tuesday, Thursday and Saturday Evenings

YOUTH SEIZED AS RAPIST IS PUT ON YEAR PROBATION

Psychiatrist's Testimony Wins Him Leniency.

Because of expert testimony that he had "not been properly instructed in sex knowledge," Frank Montague Jr., 17 years old, 2809 East 78th street, was dealt with leniently when arraigned in the Boys' court yesterday on charges of assaulting three women.

Judge Lambert K. Hayes continued the case until March 26, 1936—a year and ten days—at which time, it was explained, young Montague will be discharged if his conduct in the meantime does not again bring him in contact with the law.

Seized After Rape Attempt.

Montague was arrested on Feb. 2 after he had seized a woman in the basement of her home in the south shore and attempted to rape her. Her screams frightened him, and he fled from the building and was arrested near by by a squad from the Grand Crossing police station.

He was identified by two other women as the youth who attempted to attack them. More than half a dozen similar complaints of attempted attacks were received from women in the district, police said.

After his arrest Montague was examined by Dr. David B. Rotman, who is in charge of the Municipal court psychiatric laboratory. Dr. Rotman reported to Judge Hayes that the youth was "normal" except that his "sex instruction had been neglected." He recommended that the youth be placed under the supervision of the laboratory attachés when the case came up for hearing yesterday, explaining that the youth was suffering from a "repression."

Father Promises Change.

The boy's father, Frank C. Montague, a city fireman, said that he had not permitted his son, who attends a parochial high school for boys, to leave the house at night. He promised to send him to a military academy if the court freed him.

After the hearing Judge Hayes explained that the youth would be under the supervision of the court for a year. He said that his action was based on the recommendations of Dr. Rotman and several of the complaining witnesses. He declared that this action was not unusual, as there were hundreds of cases held under the supervision of the court and the psychiatric laboratory.

MAYOR TO TALK WEDNESDAY ON HIS FAIR PLANS

Mayor Kelly will outline his plans for the establishment of a $20,000,000 permanent Chicago Fair on the site of A Century of Progress Exposition in Burnham park at a meeting of the Chicago Association of Commerce in the Palmer house at 12:15 p. m. Wednesday. Kenneth F. Burgess, in charge of the meeting, announced yesterday that all business interests in the city had been invited to be represented at the meeting. Mary Garden, the opera star, is to be on the program.

Leads Charity Drive

A. G. BALLENBERG.
[Moffett Photo.]

The 1935 membership campaign of the Jewish Charities of Chicago will open tomorrow night when a thousand workers will gather at the Standard club as the guests of Frank L. Sulzberger, president of the charities. The drive will be among the 5,138 present subscribers to the charities, a membership number which the workers hope to increase.

A. G. Ballenberg, a director, will be chairman of the executive committee in charge of the drive. The Jewish Charities is starting the current year, he said yesterday, facing a large deficit. The organization must be made as self-sufficient as possible, if the work among the seventeen affiliated groups composing the charities is to continue, he added.

These affiliated groups spend $2,400,000 annually. Their work includes family care, medical service, child care, care of the aged, and economic rehabilitation activities.

M'COY SPEAKS AT REUNION OF WEST POINTERS

Maj. Gen. Frank R. McCoy, new commander of the 6th corps area, spoke at the forty-first reunion and annual dinner of the Chicago Association of West Pointers in the bungalow atop the Hotel Sherman last evening. Seventy graduates of the United States Military academy attended.

West Point Alumni associations held reunions in more than a score of cities last night to commemorate the 133d anniversary of the founding of the military academy in 1802. Greetings were telegraphed among the various groups.

Before the dinner Col. N. L. Howard, '07, was elected president of the Chicago group to succeed Col. George T. Langhorne, '89, who is now in Africa hunting big game. Maj. Rufus W. Putnam, '13, was reëlected as a vice president, and Gen. Harry L. Wilkins, '87, and Gen. Charles Keller, '90, were elected new vice presidents. Capt. James C. Short, '23, an attorney, was reëlected secretary-treasurer.

THREE MEDICAL QUACKS GUILTY; FINED $100 EACH

O'Donovan, Yogi Roy and Vlcek Lectured.

Three quack doctors were found guilty of practicing medicine without licenses yesterday and fined $100 and costs each by Municipal Judge Eugene J. Holland. In passing sentence, Judge Holland termed the convictions "deterrents to the continued illegal practice of medicine." The convictions brought to a successful conclusion one phase of the campaign of the state department of registration and education against medical quacks.

The assorted fakers convicted yesterday included the dapper, middle aged, Capt. James P. O'Donovan, who mixed kisses with his psychic treatments; Yogi Dassaunda Singh Roy, Hindu herb specialist and teacher of psychology whose only license was a city permit for the operation of a chemical factory; and Frank J. Vlcek, a chemist and one time technical adviser to bootleggers.

Vlcek made an unsuccessful attempt to commit suicide on March 1 after he had testified in his own behalf.

Hope to Save Public.

"These judgments, together with the publicity attendant upon their cases, will help in the state's campaign against quacks," said Assistant State's Attorney William Kearney. "Through these convictions, I hope, we can stop the public from spending money foolishly on fake practitioners."

Judge Holland had heard the three cases, without juries, during the last month. The sentences imposed were the minimum under the law and will be appealed by the three convicted quacks.

Roy and Capt. O'Donovan were convicted upon the testimony of Mrs. Charlotte Hermes, investigator for the state department, Vlcek on the complaint of Mrs. Helen G. Hlad, 1707 South Racine avenue, whom Vleck had treated for blood poisoning for more than a year.

Narrowly Misses Jail.

In passing sentence upon Vleck, Judge Holland said that a heavier fine and a jail sentence would have been imposed but for the fact that Vleck is married and the father of three children.

Capt. O'Donovan treated Mrs. Hermes on several occasions last January at his office, 224 South Michigan avenue, and in his home, 1203 North Dearborn street. In addition to his work as a mental healer he has found employment as a propagandist for air lines, and lecturer and entertainer at stags, and investigator for the CWA. O'Donovan says he served in the British army.

The dusky Yogi, who taught psychology and compounded and sold vile smelling herb teas at 2110 North Clark street, is likewise a versatile character, testimony in his trial disclosed.

From Mechanics to Healing.

A graduate in journalism from a Hindu school, he came to this country ten years ago to study automobile mechanics, later turning to herbs and psychology.

Closing arguments in the trial of Yogi Roy were heard by Judge Holland yesterday, Attorney Leonard J. Grossman describing his client as a "humble mendicant and austere ascetic" tolding to the simple tenets of his religious faith. This belief, Attorney Grossman contended, was based on a worship of herbs and vegetables, but the Yogi's adherence to Christianity was overlooked in arguments.

Twenty character witnesses testified in behalf of both Yogi Roy and Capt. O'Donovan.

GREAT WESTERN LAUNDRY CO.

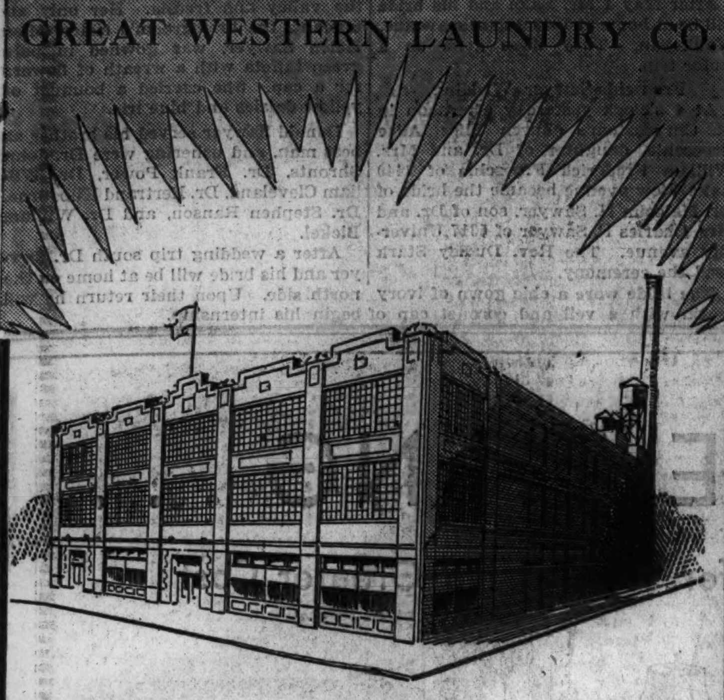

Choose your laundry as you would your doctor!

It is of vital importance to the health of your family that your weekly laundry returns to you absolutely clean and sanitary. You can't afford to take the slightest chance with their well being!

When you send your laundry to Great Western, you **know** it returns just the way you like it—beautifully washed, sterilized and sanitary, ironed as you desire.

You can have this confidence in Great Western, because for over 25 years this clean and careful laundry has been pleasing a constantly increasing number of women in Chicago and suburbs.

They are pleased because many thousands have visited the Great Western Laundry and have seen for themselves how it shines with cleanliness and how expert are the workers. They are pleased because the finished laundry is perfection itself—yet costs no more than they would pay for just ordinary laundering.

Surely you should enjoy this best of laundries. Call for a courteous routeman today and take your choice of our eight family services. (DAMP WASH 15 lbs. for 75c and 3c per lb. over). We cover the entire city and suburbs.

ONE OF OUR POPULAR SERVICES
ECONOMY FINISH
A Complete Family Laundry
Consisting of
WEARING APPAREL
and
ALL HOUSEHOLD LINENS
WASHED AND IRONED
READY TO USE
for only 10c per pound
Shirts Finished 6c Each
Minimum 20 lbs. $1.99
Thur., Fri., Sat. Minimum 15 lbs. $1.49

Seeley 1600
Hollycourt 1600 South Shore 1600

SUBURBAN:
University 1100
Villa Park 1500
Wilmette 3600
Brookfield 3400

SUBURBAN:
Wheaton 656
Euclid 600
Riverside 6300
Maywood 5100

GREAT WESTERN LAUNDRY CO.

CHICAGO FAUCETS
Last as Long as the Building

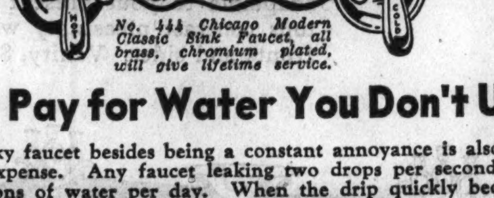

They Close With, Instead of Against, the Pressure.

The Acknowledged Standard of Faucet Quality.

No. 444 Chicago Modern Classic Sink Faucet, all brass, chromium plated, will give lifetime service.

Why Pay for Water You Don't Use?

A leaky faucet besides being a constant annoyance is also a perpetual expense. Any faucet leaking two drops per second wastes 2⅔ gallons of water per day. When the drip quickly becomes a ⅛-inch stream, 200 gallons per day are wasted!

Avoid such costly water and fuel waste by installing Chicago Faucets throughout your home or building. Chicago Faucets have an interchangeable, renewable Monel metal seat which, at the very first sign of a drip, you merely replace with a new one. It takes but a few minutes, costs but a few cents. You don't even have to detach the faucet to make this easy renewal. Because of this, Chicago Faucets make leaking readily preventable. There are other valuable features, too, that warrant your investigation of Chicago Faucets. Examine one today.

Never before have Chicago Faucets been priced so low as now—and you get the same distinctive high quality as always.

YOUR PLUMBER
will gladly show you Chicago Faucets for every type of service. Or, telephone BELmont 0300 for name of nearest dealer.

THE CHICAGO FAUCET CO.
2712 N. Crawford Avenue, CHICAGO.
Downtown Display, 213 N. La Salle St.
(Street Level)

The Seat of a Chicago Faucet is as Easily Renewable as an Electric Light Bulb.

One Week Only!
SPECIAL DISCOUNT SALE

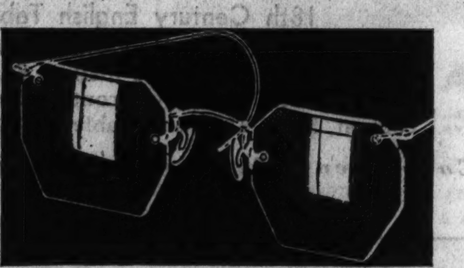

20% OFF OUR REGULAR PRICE

On All Complete Glasses, Including Examination

Discount applies to all styles of frames and oxfords, single and bifocal vision lenses, when ordered complete. Sears regular low prices save you money every day in the year—and here's an additional saving you cannot afford to miss.

SEARS, ROEBUCK AND CO.

Englewood 63rd at Halsted | West Homan at Arthington | North Lawrence at Lincoln | State St. State at Van Buren

SPOT CASH for OLD GOLD
DIAMONDS—PLATINUM—JEWELRY
DENTAL GOLD—SILVER—WATCHES
GOLD PLATED WARE—ANTIQUES
Convert these articles into cash now. This company was organized in the Public Interest to help you get proper cash value for Old Gold
(Cash sent same day for articles sent by mail)
65 YEARS OF EXPERIENCE
Licensed by the United States Government
INTERNATIONAL GOLD CO.
55 East Washington St.
Corner Wabash Ave. Room 647

SEARS, ROEBUCK AND CO.

Special in our Modern BEAUTY PARLORS
Silver Croquignole Permanent Wave
Complete with Shampoo and Finger Wave. $1.95
A $2.50 Value

$1.00 Facial Special at... 75c
For Mon., Tues. and Wed. Shampoo and Finger Wave, 45c
20% Reduction on Hair Goods

Advertise in the Tribune

Attend the Better Homes Exhibit—Straus Bldg., Jackson at Michigan. Mar. 15-May 15. Free!

KITCHEN CONVENIENCE

Sears "Aristocrat" Cabinet Sink

At the Lowest Price We Know Of—Size and Quality Considered.

39.95
$4 Down, $5 a Month
Plus Carrying Charge

Truly a de luxe ensemble . . yet it costs less at Sears. White, radiant beauty. Step-saving, space-saving convenience. Extra large acid-resisting sink and drainboard. Roomy drawers and storage compartment for all kitchen necessities. Developed and tested by Sears engineers, it's the last word in modern efficiency. And, as always, Sears price includes all trim . . nothing else to buy.

Check These Features for Quality, Value

- Genuine Armco Ingot Iron Sink
- Length 43 inches, Width 22 inches
- Furniture Steel Cabinet
- Acid Resisting Du Lux Finish
- Low 8 in. Back, 8 in. Apron Front
- Chrome Plated Mixing Faucet
- Basket Strainer and Trap to wall
- 3 Large Drawers, 1 Compartment
- Adjustable Height

Lavatory Faucet
Chrome finished cross handle style. Renewable seat and washer.
$1.25 value 98c

Sears Will Arrange Your N.H.A. LOAN

BETTER HOUSING PROGRAM

MODERNIZE NOW!

Borrow $100 to $2,000 for modernization and improvements whether you have your property paid for or not. No endorsers! Low interest rates! Up to 3 years to pay. This applies to owners of stores, office and farm buildings, apartments and hotels, as well as homes.

Full Information at Sears' 6 Stores

In each store is a housing expert, fully qualified to assist you in making your N. H. A. loans. He will give you complete information as well as application blanks. Come to Sears. Find out how easy it is to improve your home now. No obligation, of course.

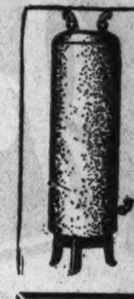

30-Gallon Range Boiler
6.75
Galvanized inside and out with pure zinc. 85 lbs. working pressure. With stand and trim, $8.75.

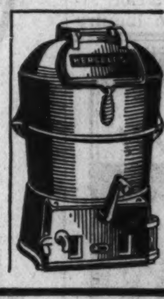

Coal Burning Water Heater
Cast Iron Construction
6.95
Heats 52 gallons of water per hour. Efficient design, fire brick lining and bar grates cut fuel costs. Efficient, dependable, low priced.

ROOFING

Oriental slate surfaced asphalt roofing built for 17 years' service. 85 to 90 lb. roll covers 100 sq. ft. surface. With nails, cement. 1.98 Roll

Slate Surfaced Shingles
Bundle covers 50 sq. ft... 1.95

Roofing and Shingles Available in Red, Green or Blue-Black

SHOP AT SEARS FOR TOOL SAVINGS!

Sturdy Garage Vise 99c
Heavily built with 3-inch hardened steel jaws and steel screw. Outstanding value!

Merit Tool Grinder 79c
4x⅞ in. corundum wheels, machine cut gears, dustproof case, tool rest.

Tinners Snips 68c
12¾ in. size. Drop forged steel blades with blued steel handles.

6 Piece Wrench Set 48c
Sizes 5/16 to ⅞ in. Open end type of cadmium plated steel. Clip holder.

Polishing Head Set 99c
½ in. mandril, 4½ in. grinding wheel, 4 in. heavy buffing wheel.

9c SALE Wiring Needs

BX Connectors, 3 for	9c
Black Deep Switch Box	9c
Octagon Shaped Outlet Box	9c
Rayon Parallel Cord, 1 Yard	9c
Rubber or Friction Tape, ¼ Lb.	9c
Duplex Convenience Outlet	9c
3 Way Cube Tap, Special	9c
Duplex Socket Plug Outlet	9c
Duplex Plug and Socket Outlet	9c
Laiz-Flat Banding Wire, 4 ft. for	9c

New Showing of 1935 Patterns!
Washable Wallpaper

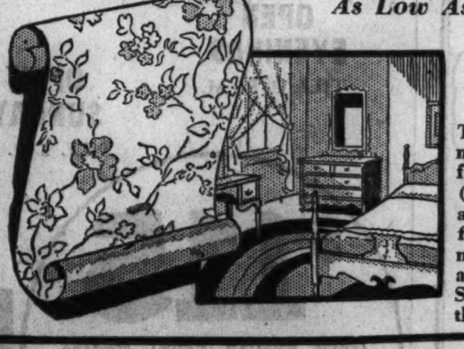

As Low As 10c
Single Roll

The new spring patterns are now on display. They're fadeproof, ready trimmed (which saves time hanging) and washable. Dust, dirt, finger marks are easily removed with ordinary soap and water. Save double at Sears . . the initial cost . . the extra service.

When You Can't Come in, Telephone NEVada 5300—Free Delivery!

SEARS, ROEBUCK AND CO.
NEIGHBORHOOD DEPARTMENT STORES OPEN THURSDAY AND SATURDAY NIGHTS—FREE PARKING

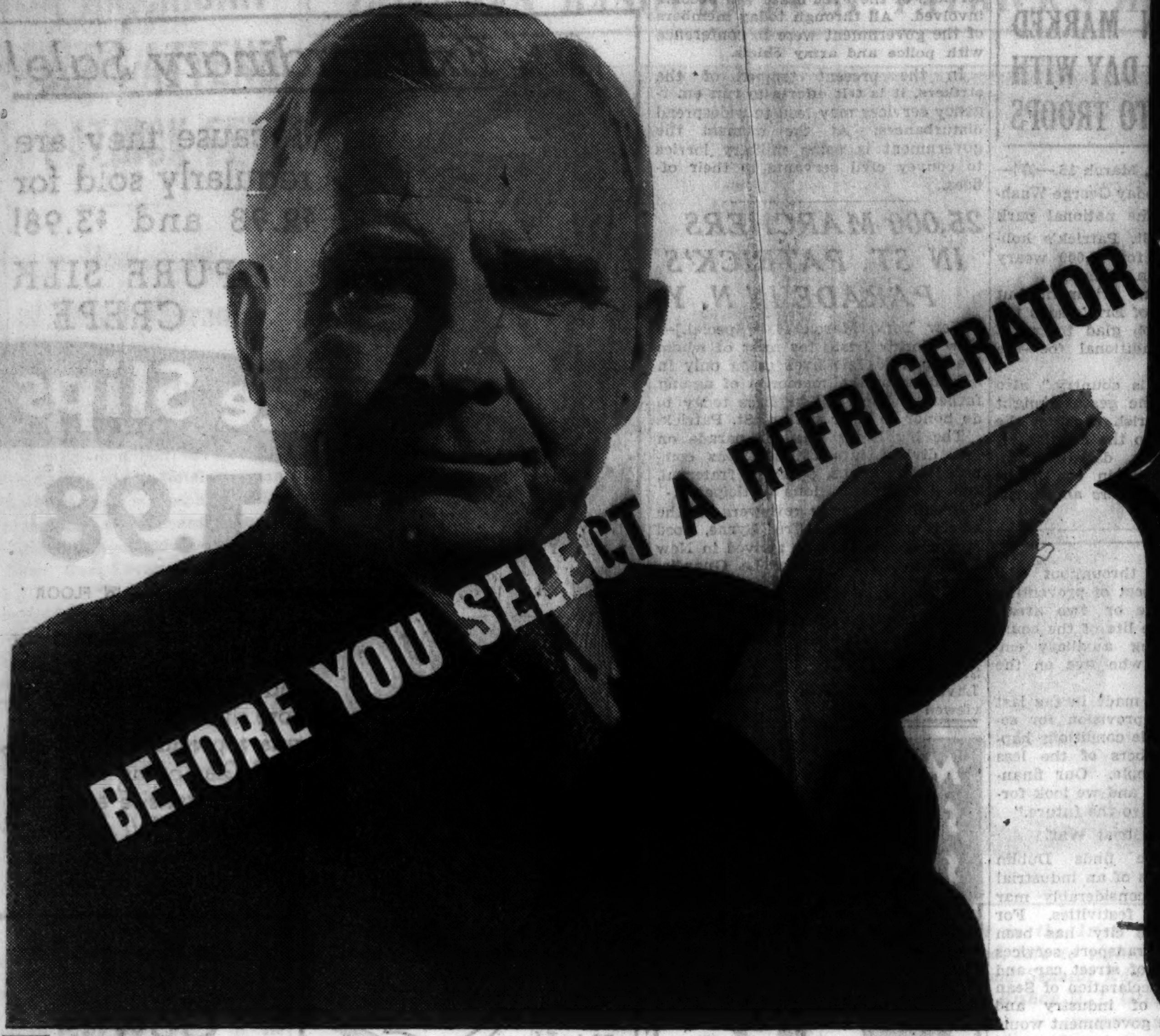

Check these 4 points

2. convenience features
3. mechanical excellence
4. manufacturer's responsibility

and be sure to see the

NORGE ROLLATOR REFRIGERATOR

before you buy

AFTER all, there are only four major points to consider in selecting a refrigerator for your home. If your refrigerator is economical to operate —convenient to use—if the mechanism is dependable and long lived—if it is made by a responsible manufacturer, sold by reputable merchants—you have ample assurance of returns on your investment.

Let's view the Norge Rollator Refrigerator from these four angles:

FIRST, Norge is the economical refrigerator. Owners report that the Norge uses so little current that they scarcely notice it on their light bills. This saving, plus savings in food costs (stopping waste, buying in quantity and thrifty use of leftovers) amounts to as much as $11 a month.

SECOND, Norge is the convenient refrigerator. Shelves are arranged for maximum storage capacity with a handy place for everything. The press action Lazilatch, automatic flood light, adjustable shelf and many other such features make the Norge so convenient to use. Owners wonder how they ever kept house without Norge.

THIRD, Norge has the Rollator cold-making mechanism. With but three slowly moving parts in a permanent bath of protecting oil, the Rollator is almost everlasting, actually improves with use. Its smooth, easy, *rolling* power gives you more cold for the current used. A Norge Rollator Compressor, on test, has been running the equivalent of 33 years in the average home.

FOURTH, Norge is manufactured by Norge Corporation, a division of Borg-Warner Corporation. Borg-Warner is one of the largest manufacturers of high precision parts for automobiles, with fifteen mammoth factories in Michigan, Illinois, Indiana and New York. Norge is distributed by responsible merchants, retailed by reputable dealers everywhere.

Any Norge dealer will be happy to demonstrate Norge Rollator Refrigeration to you, to help you compare Norge with any other refrigerator. Make *certain* of future satisfaction. See the Norge before you buy.

NORGE CORPORATION
Division of Borg-Warner Corporation, Detroit, Mich.

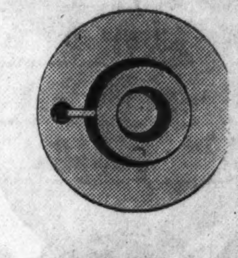

THE ROLLATOR COMPRESSOR
. . . smooth, easy, rolling power instead of the hurried back-and-forth action of the ordinary refrigerator mechanism. Result—more cold for the current used and a mechanism which actually improves with use. Only Norge has the Rollator Compressor.

NORGE
Rollator refrigeration

FF-3

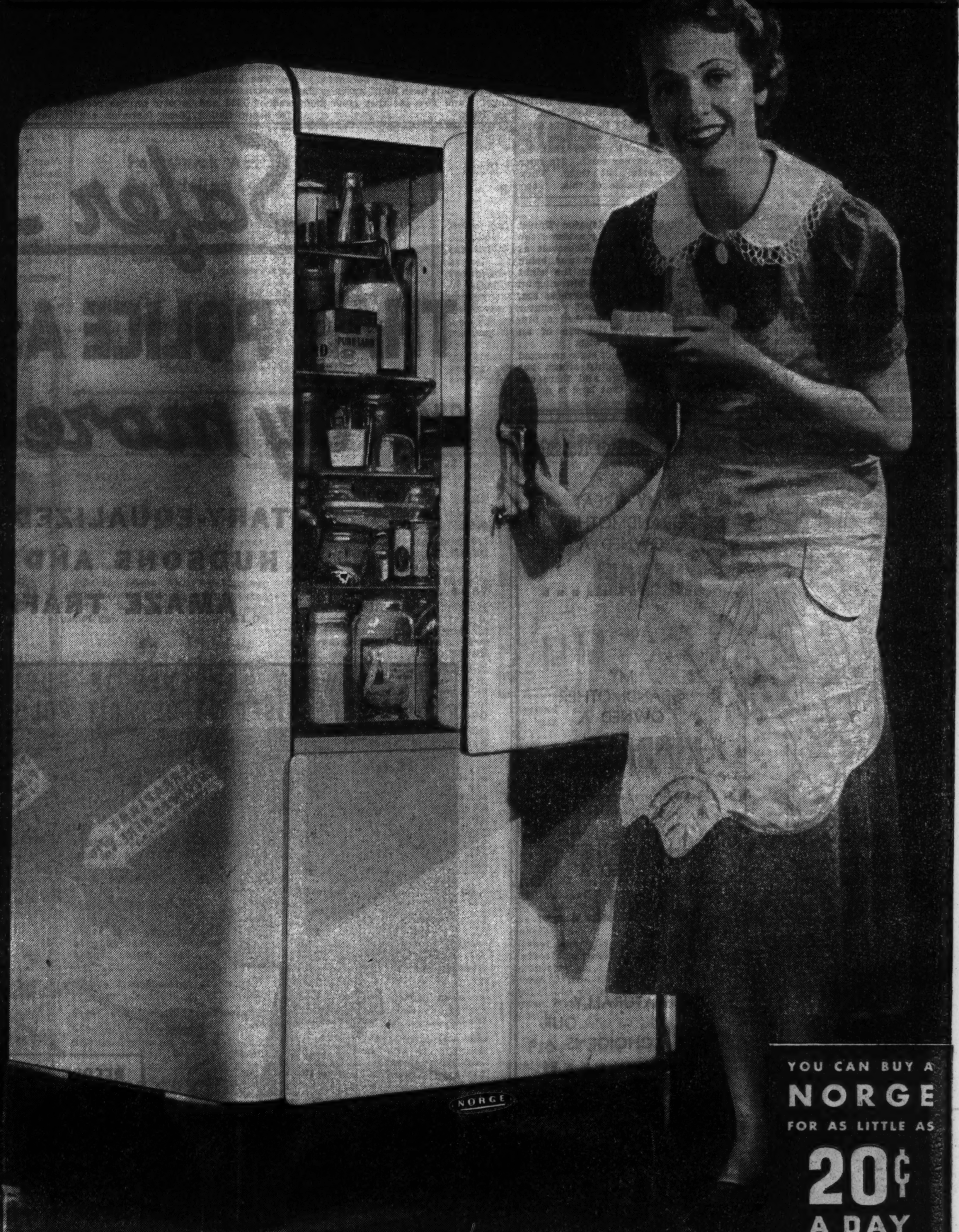

YOU CAN BUY A NORGE FOR AS LITTLE AS 20¢ A DAY

SAMPSON ELECTRIC COMPANY
Exclusive Distributors
2201 SOUTH MICHIGAN AVENUE • PHONE CALUMET 2255

THE NEW 1935 NORGE IS ON DISPLAY AT ANY OF THE AUTHORIZED DEALERS LISTED BELOW

LOOP
CARSON PIRIE SCOTT & CO., State & Madison Sts.
BOSTON STORE, State & Madison Sts.
THE FAIR, State & Adams Sts.
MARSHALL FIELD & COMPANY, BASEMENT, State & Washington Sts.
STRAUS & SCHRAM, 115 S. Wabash Ave.
TRI-PAR RADIO CO., 110 N. Wells St.

NORTH
BASS FURNITURE CO., 4137 Armitage Ave.
BOTSCHEN FURN. CO., 725 W. North Ave.
THE FAIR, Milwaukee and Wood.
FIRST NATIONAL FURN. STORES, 3043 Lincoln Ave.
GOLDBLATT BROS., Broadway and Lawrence
LAKE SHORE RADIO CO., 3204 Broadway
LEIES & SON, 1958 Larrabee St.
LEVINSON RADIO STORES CO., 3125 Lincoln Ave.
LINCOLN NORGE CO., 3118 Lincoln Ave.
NORTHWEST REFR. SERV. & SUP. CO., 4218 Lincoln Ave.
NYBERG ELECTRIC CO., 4518 Broadway
STRAUS & SCHRAM, 3318 Lincoln Ave.
UNIQUE RADIO SHOP, 3242 Montrose Ave.

NORTHWEST
ANDREWSON REFR. SALES, 4342 Fullerton Ave.
AUTOMATIC AIR CONDITIONING, 3231 W. North Ave.
BASKIND RADIO STORE, 4007 W. North

NORTHWEST—Continued
BUGG & McGOWAN RADIO CO., 3131 N Cicero Ave.
CINDERELLA RADIO CO., 4023 Lincoln
EDISON HOME APPL. CO., 4769 Milwaukee Ave.
EMERALD RADIO SHOP, 1543 Milwaukee
FULLERTON RADIO & ELEC. CO., 3651 Fullerton Ave.
GOLDBLATT BROS., Lincoln and Belmont
JACOBSON BROS., 2449 N. Cicero Ave.
JOSEPH LUMBER CO., Belmont and Kimball Aves.
LAMBRECHT'S RADIO & UTILITY SHOP, 1960 Milwaukee Ave.
LAWRENCE SALES CO., 5255 W. North Av.
LEVINSON RADIO STORES CO., 506 W. North Ave.
LEXINGTON RADIO STORE, 1541 Devon Ave.
DALE J. McGINNIS, 2665 Milwaukee Ave.
MEERSMAN & CO., 6129 Northwest Hghwy.
MODERN HOME EQUIPMENT CO., 6709 Olmstead
NELSON LUND FURN. CO., 4662 Lincoln Av.
NORTHWESTERN HOUSEHOLD APPL., 4634 North Western Ave.
PORTAGE HOME APPL. SHOP, 5847 Irving Park Blvd.
PORTAGE PK. HOUSEHOLD APPL., 4818 Irving Park Blvd.
PULASKI RADIO & MUSIC CO., 1180 Milwaukee Ave.

NORTHWEST—Continued
RISTOW RADIO CO., 3608 Irving Pk. Blvd
SERVALL RADIO SHOP, 3318 N. Crawford Ave.
SQUARE DEAL RADIO, 2115 W. Roscoe
STRAUS & SCHRAM, 4025 Milwaukee Ave
TELEVISION RADIO CORP., 5547 Belmont

SOUTH
BEVERLY APPLIANCE CO., 9100 S. Ashland Ave.
BIM MERLE'S APPROVED APPLIANCES, 1523 W. 63rd St.
BOB'S RADIO STORE, 504 E. 47th St.
L. BRUNNER & SON, 9249 So. Chicago Ave.
JOS. F. BUDRIK, 3417 S. Halsted St.
CARR'S RADIO STORES, INC., 847 E. 63rd. St.
CENTRAL DIST. FURN. CO., 3621 S. Halsted St.
COMMUNITY ELEC. SHOP, 206 E. 51st St.
THE CORD TIRE CO., 2544 S. Michigan Av.
DELIGHT UTILITIES CO., 5054 S. Ashland Ave.
FRANK'S DEPT. STORE, 79th and Green
G & W RADIO CO., 807 W. 62nd St.
GOLDBERG'S FURN. STORE, 642 E. 47th.
GOLDBLATT BROS., 9100 Commercial Ave.
GOODHOUSEKEEPING ELEC. CO., 7741 S. Halsted St.
GROSS RADIO & ELEC. SHOP, 6744 Stony Island Ave.
HERMAN'S RADIO SHOP, 936 E. 55th St.

SOUTH—Continued
HOLLAND'S JEWELRY & RADIO STORES, 6351 S. Halsted St.
HUFFORD FURN. CO., 1261 S. Michigan Ave.
JANSEN FURNITURE CO., 11034 S. Michigan Ave.
LEVINSON RADIO STORES CO., 6343 S. Halsted St.
C. A. LONDELIUS & SONS, INC., 6201 S. Peoria St.
THE PEOPLES STORE, 11201 S. Michigan
SCHALLER BROS., 1934 W. 35th St.
STRAUS & SCHRAM, 424 E. 47th St.
THE 12TH ST. STORE, 1155 S. Halsted St.
O. W. WEISSENBORN, care Eggers Furn. Co., 6534 S. Halsted St.

SOUTHWEST
A. A. ELECTRIC SUPPLY CO., 4012 Ogden Ave.
BARSKIS FURN. HOUSE, INC., 1748-50 W. 47th St.
J. CICOVSKY & SONS, 1936 W. 51st St.
DELIGHT UTILITIES CO., 3718 W. 26th St.
FIRST NATIONAL FURN. STORES, 3801 W. 26th St.
GLASERS RADIO SHOP, 3115 S. Kedzie Av.
MAX GOLD HDW. CO., 1100 W. 51st St.
GOLDBLATT BROS., 47th and Ashland Aves.
HOLICKY MUSIC HOUSE, 3915 W. 26th
KASTNER'S REFG. SALES, 4234 W. 26th
STANLEY MERMEL, 1800 W. 18th St.
SCHALLER BROS., 4172 Archer Ave.

SOUTHWEST—Continued
SEKERA FURNITURE CO., 2723 W. 22nd
SOUTHWEST DOMESTIC APPLIANCE, 2348 S. Kedzie Ave.
STRAUS & SCHRAM, 834 W. 63rd St.
20TH CENTURY REFR. CO., 3538 W. Roosevelt Rd.
UNIVERSAL FURN. HOUSE, 3557 W. 26th
WOLF FURNITURE HOUSE, 4209 Archer Ave.
ZEGAR MUSIC HOUSE, 3108 W. 22nd St.

WEST
BENSON MUSIC SHOP, 5225 W. Chicago
ELECTRIC CONSUMER SERVICE, 1203 S. Western Ave.
GOLDBLATT BROS., Chicago and Ashland
KOFF HDWE., INC., 6046 W. North Ave.
LEE'S RADIO & REFR. STORE, 4126 W. Madison St.
LEVINSON RADIO STORES CO., 766 W. Jackson Blvd.
LEVINSON RADIO STORES CO., 4121 W. Madison St.
FRED LYONS HDWE., 5400 W. Division
MACK BROS., 2047 W. Chicago Ave.
RITTERS, INC., 1651 W. Chicago Ave.
ROOSEVELT RADIO SHOP, 1618 W. Roosevelt Rd.
STRAUS & SCHRAM, 4128 W. Madison St.
SUNBEAM APPL. CO., 2512 W. Madison
WEST TOWN RADIO CO., 620 W. Jackson Blvd.

SUBURBS
ARGO—Edw. F. Spadoni
ARLINGTON HEIGHTS—Dreyer Electric Shop
BERWYN—Radio & Refrig. Sales Co.
BLUE ISLAND—Harry W. Bettenhausen
BROOKFIELD—B & L Electric Co.
CHICAGO HEIGHTS—Coppotelli Brothers
CICERO—Cicero Battery Co.
CICERO—Sekera Furn. Co.
DES PLAINES—Johnson Electric Co.
FOREST PARK—Rohr Radio & Elec.
HARVEY—Bettenhausen Radio
LA GRANGE—Richard Schaefer
MAYWOOD—Frees Hardware Co.
MELROSE PARK—McBreen Home Utilities Co.
OAK PARK—The Fair
OAK PARK—Regan Electric Co.
SUMMIT—Summit Ice & Fuel Co.

ILLINOIS
ATLANTA—Gilbert & Son
AURORA—Broadway Furn. Co.
BATAVIA—Anderson Radio & Elec. Shop
BEARDSTOWN—Fred. I. Cline
BISMARCK—Brown Bros.
BLOOMINGTON—The Newmarket
BRAIDWOOD—J. Davito & Son
BUSHNELL—L. C. Kugler
CANTON—Bonham Electric Shop
CARTHAGE—M. E. Monroe

ILLINOIS—Continued
CHAMPAIGN—Hughes-Krabbe Co.
CLINTON—Hoffman Elec.
COAL CITY—Jos. Perona
CRETE—Arthur F. Schweer
CUBA—G. A. Marshall
DANVILLE—Daniels Furniture Co.
DE KALB—Factory Furniture Store
DWIGHT—Christopher Co.
ELGIN—Home Appliance Co.
ELMHURST—Home Appliance Co.
EL PASO—Kenneth Lebo
FAIRVIEW—C. S. Voorhees Co.
FARMER CITY—Geo. Collier & Son
FARMINGTON—Dalton Brothers, Inc.
FREEPORT—Wieman & Snyder
FULTON—J. M. Fay & Son
GALESBURG—Haskins Elec. Co.
GENEVA—F. Fuessel Electric Shop
GIBSON CITY—F. P. Johnson Hdwe.
GILMAN—Bernard J. Reilly
GLEN ELLYN—Foxen & Kasak
HAVANA—Walter S. Brant
HARVARD—Marshall Hardware Co.
HEBRON—Hebron Hardware Co.
HENRY—Duke Bros.
HINSDALE—Soukup Hdwe. Co.
HOOPESTON—Hoopeston Tire & Radio
IPAVA—B & M Radio Shop
JOLIET—Fitzgerald Furn. Co.
JOLIET—Goldblatt Bros.
KANKAKEE—The Chicago Store

ILLINOIS—Continued
KEWANEE—Keller Exide Co.
LACON—J. R. Belsly & Sons
LADD—Knauf Hdwe. & Impl.
LA SALLE—Walker & Cullom
LE ROY—Le Roy Radio
LEWISTOWN—Courtney & Hyzer
LIBERTYVILLE—Herschberger Store
LINCOLN—Hanger Bros.
MACOMB—Monroe Refg. Co.
MARENGO—Eickstaedt Bros.
MASON CITY—Geo. O. Zimmerman
MENDOTA—J. H. Walker
MONMOUTH—Thompson Motor Sales
MORRIS—Allan Furniture Co.
MORRISON—Black Hawk Burner & Supply Co.
MOUNT CARROLL—Fay F. Christian
ODELL—Watson Furn. Co.
ONARGO—Clifton & Whiteside
ONEIDA—Farmers Hdwe.
ORION—Peterson Wallin & Co., Inc.
OTTAWA—Ottawa Tire Shop
PAXTON—Lindquist Hardware Co.
PEKIN—P. A. Bergner Furn. Co.
PEORIA—P. A. Bergner & Co.
PEORIA—Walliks Furn. House
PONTIAC—Frank D. Keck Furn. Co.
PRINCETON—Princeton Automotive Elec. Co.
RANTOUL—Schrei's Radio Shop
ROANOKE—Johnson's Garage

ILLINOIS—Continued
ROCKFORD—Hess Bros.
ROCKFORD—Progress Elec. Shop
SAUNEMIN—Wagner & Eisenberger
SAVANNA—Glenn B. Laughrin
SHERIDAN—Chas. D. Hill
STANFORD—Hilperts Garage
STERLING—Chamberlin Electric Co.
STRONGHURST—Regan-Mellor
WASHBURN—Fitschen Hardware
WATSEKA—Watseka Maytag Co.
WAUKEGAN—The Globe Dept. Store
WAUKEGAN—Tenth St. Hardware Co.
WOODSTOCK—Wm. R. Burns

INDIANA
EAST CHICAGO—Seifert Refrigeration Co.
GARY—Uptown Norge Co.
HAMMOND—Goldblatt Bros.
HAMMOND—J. W. Millikan
INDIANA HARBOR—Amick Radio Sales
LA PORTE—La Porte Bottled Gas Co.
LOWELL—Goodwin & Johnston
MICHIGAN CITY—Krebs Service, Inc.
VALPARAISO—Van Ness Electric Co.
WHITING—Seifert Refrigeration Co.

MICHIGAN
BENTON HARBOR—Troost Bros.
ST. JOSEPH—Troost Bros.

GAY SHAMROCKS ADORN LAPELS OF 15 U. S. SENATORS

Legislative Sons of Erin Join Celebration.

[Chicago Tribune Press Service.]

Washington, D. C., March 16.—[Special.]—Gay shamrocks adorning the lapels of senatorial raiment today gave colorful evidence that the Irish have come into their own in the United States senate.

Descendants of English stock have traditionally dominated the so-called "greatest deliberative body on earth," and more than a dozen present members of the overwhelming English-Scotch majority trace their ancestry back to colonial days.

The sons of Erin, however, have the second largest representation, with at least fifteen claiming a majority of Irish blood.

These are Burke of Nebraska, Byrnes of South Carolina, Donahey of Ohio, Connally of Texas, Costigan of Colorado, Duffy of Wisconsin, Guffey of Pennsylvania, Lonergan of Connecticut, McCarran of Nevada, McGill of Kansas, Murphy of Iowa, Murray of Montana, Maloney of Connecticut, O'Mahoney of Wyoming, and Walsh of Massachusetts.

Limited to 17 Words.

Three of the Irish senators participated in a St. Patrick's day program conducted by a radio chain, the chief speaker being Michael MacWhite, minister of the Irish Free State. The senators springing from a race that loves to talk and having the most talkative chamber in the world as their background experienced some difficulty because they were limited to 17 words each.

Wisconsin's Duffy: "St. Patrick's day recalls Ireland, home of courageous, God-fearing men and women, who learned to smile through their tears."

Wyoming's O'Mahoney: "Ireland and St. Patrick, a heritage of faith and courage, a heritage of love, loyalty, and principle."

Iowa's Murphy: "Faith in God, patriotism, chastity, charity, courage, spirituality—these are the contribution of bright and melancholy Ireland."

McCarran Among Them.

The senator who has caused President Roosevelt more difficulty than anybody else, with the possible exception of Louisiana's loud-mouthed Long, is Pat McCarran [Dem., Nev.]. Mr. McCarran's prevailing wage amendment to the five billion dollar work relief bill held that measure in a deadlock for more than six weeks, and back of it was a log jam of all the New Deal legislation.

In a scorching satire on the New Deal ship of state, Senator Daniel O. Hastings [Rep., Del.] referred the other day to President Roosevelt as the pilot of a craft that was being tossed between shoals to the right and rocks to the left and pursuing an uncertain course to the Sargasso sea, "the isle of lost ships." Senator Hastings said the pilot had a mutinous crew, with "the son of an Irishman" to contend with.

The New Deal ship of state managed to ride out that mighty storm, but the Irish are fighters and there are some who contend that land is not in sight.

Patrick, Great Saint of Erin, Dead 1,442 Years Today

BY THE REV. JOHN EVANS.

Just 1,442 years ago today at Saul, near the mouth of the river Slaney in the County of Down, Ireland, St. Patrick died. This saint, patron of the Irish people, is conceded by all historians to have been responsible for the substitution of Christianity for the previous Druidic faith. Vast folklore has grown up during the centuries which has buried the venerable saint beneath its weight.

But Patrick was presumably born at Banneventa, which tradition identifies with Dunbarton, Scotland. Some believe the birthplace was in southwestern Britain not far from the Irish channel. Patrick's British name was Succat, but perhaps from childhood he bore also the Roman name Paricus. When 16 years of age he was taken captive in an Irish raid and carried off to northern Dalaradia in County Antrim. After 6 years of slavery he escaped thence and found his way to France where his refuge finally became a monastery. After a sojourn with Martin of Tours, he returned to Ireland, but ordered of God in a dream, he went back to Auxerre where he was ordained deacon and later was consecrated a bishop with commission to Ireland.

From an Old Book.

An extract from a tenth century life of St. Patrick follows:

Then Patrick went unto Cruachan Aigle on Saturday of Shrovetide. The angel came to commune with him and said to him, "God gives thee not what thou demandest because it seems to him excessive and obstinate, and great are the requests." "Is that his pleasure?" saith Patrick. "It is," saith the angel. "Then this is my pleasure [saith Patrick]: I will not go from this Rick till I am dead or till all the requests are granted to me."

Then Patrick abode in Cruachan in much displeasure, without drink, without food, from Shrove Saturday to Easter Saturday, after the manner of Moses, son of Amra, for they were alike in many things. To both, God spake out of the fire. Six score years was the age of them both. The burial place of each of them is uncertain.

Now, at the end of those forty days and forty nights the mountain was filled with black birds so that he knew not heaven nor earth. He sang maledictive psalms at them. They left him not because of this. Then his anger grew against them. He strikes his bell at them so that the men of Ireland heard its voice, and he flung it at them so that its gap broke out of it, and that bell is "Brigit's Gapling."

Patrick Is Consoled.

Then Patrick weeps till his face and his chasuble in front of him were wet. No demon came to the land of Erin after that till the end of seven years and seven months and seven days and seven nights. Then the angel went to console Patrick, and cleansed the chasuble, and brought white birds around the Rick, and they used to sing sweet melodies for him.

"Thou shalt bring," saith the angel, "yon number of souls out of pain, and all that can fill the space which thine eye reaches over sea."

"That is not a boon to me," saith Patrick; "not far doth mine eye reach over the sea."

"Then thou shalt have both sea and land," saith the angel.

Replied Patrick, "I fear to go into the round Rick: troops without godliness are there ahead of me: fear hath seized me against . . . ten hundred heads contending against me. Dark men with hideousness of teeth, with the color of death and . . . thirteen sure thousands, ten hundreds in every thousand are they."

"Is there aught else that he granted to me besides that?" asked Patrick.

"There is," saith the angel. "Seven persons on every Saturday till doom are to be taken out of hell's pains."

"If he should give aught to me," saith Patrick, "let my twelve men be given."

"Thou shalt have them," saith the angel, "and now get thee gone from the Rick."

"I will not get me gone," saith Patrick, "since I have been tormented, till I am blessed."

"Is there aught else that thou would'st demand?" asked the angel.

"There is," saith Patrick, "That the Saxons should not dwell in Ireland, by consent or perforce, so long as I abide in heaven."

"Thou shalt have this," answers the angel, "and now get thee gone from the Rick."

DE VALERA SENDS ST. PATRICK'S DAY MESSAGE TO U. S.

Tells of Rapid Progress Made by Free State.

[Copyright: 1935: By the New York Times.]

DUBLIN, March 16.—Eamon De Valera, president of the Irish Free State, in a special St. Patrick's day message tonight said:

"Last year, in sending greetings through THE CHICAGO TRIBUNE and New York Times to our kindred and friends in the United States whose thoughts were on Ireland on the feast of our national apostle, I said as head of the Irish government I was glad my message could be one of encouragement and hope. My words have been more than fully borne out in the course of the last twelve months.

"Those who forecast the early collapse of the country have been proved false prophets. The economy war has revealed the inherent strength and soundness of our economy and our people's power of endurance. Serious opposition to our program has ceased. The country is more united on national policy than it has been since 1921.

Critics Want More Speed.

"Our chief critics now are not those who think we are moving too fast, but those who wish us to go faster. This growing unity of purpose and action has enabled us to make rapid strides with the economic development to which I referred last year.

"During the last year the industrial program of the government was either wholly completed or almost completed in reference to production in some industries.

"The building up of our secondary industries was well advanced at the end of 1934 and is now on the road to completion. These factories are widely distributed throughout the country with the object of preventing concentration in one or two areas, adding variety to the life of the countryside and providing auxiliary employment for those who live on the land.

"A great increase made in the last budget in financial provision for social services has made conditions happier for great numbers of the less fortunate of our people. Our financial position is sound and we look forward with confidence to the future."

Dublin in Industrial War.

St. Patrick's eve finds Dublin plunged in the throes of an industrial conflict which will considerably mar the national holiday festivities. For over a fortnight the city has been without its public transport services because of a strike of street car and bus workers. The declaration of Sean Lemass, minister of industry and commerce, that the government would provide emergency services has created a difficult situation.

As a last resort before utilizing state forces to run the services, Lemass asked the Great Southern and Northern Railway companies to provide skeleton bus services in the streets of Dublin.

Labor leaders declare if the railways act as strikebreakers, the entire rail services of the Free State will become involved. All through today members of the government were in conference with police and army chiefs.

In the present temper of the strikers, it is felt efforts to run emergency services may lead to widespread disturbances. At the moment the government is using military lorries to convey civil servants to their offices.

WASHINGTON MARKED ST. PATRICK DAY WITH FREE RUM TO TROOPS

Washington, D. C., March 16.—(AP)—Just 155 years ago today George Washington — so says the national park service—ordered a St. Patrick's holiday with free rum for 10,000 weary and ragged American soldiers.

Washington was no Irishman, but he had any number of Erin's sons following him, only too glad to get a change at their traditional foe—the British.

The "father of his country" also had in mind that the gesture might help influence the Irish back on the ould sod to pitch into the English.

Washington's order, dated on St. Patrick's day, is still in the house that was his headquarters at Morristown, N. J.

25,000 MARCHERS IN ST. PATRICK'S PARADE IN N. Y.

New York, March 16.—[Special.]—New York's Irish, for most of whom the Emerald Isle lives green only in legend or in the memories of ageing fathers, turned out in force today to do honor to their patron, St. Patrick.

The big event was the parade on ers, divided into 28 battalions composed of religious, patriotic, fraternal, and civic organizations participated.

Prominent among reviewers on the official stand were Alfred Byrne, Lord Mayor of Dublin, who arrived in New York this week; Mayor La Guardia, former Gov. Alfred E. Smith, Maj. Gen. Dennis E. Nolan, and Park Commissioner Robert Moses.

As the procession passed St. Patrick's cathedral Auxiliary Bishop Stephen J. Donahue, Msgr. Michael J. Lavelle, and other clergymen reviewed it.

MANDEL'S SUBWAY STORES

Half Soles 43c

Fine quality oak half soles sewed or nailed on any size shoes.

Upper Subway, State

Extraordinary Sale!

Because they are regularly sold for $2.98 and $3.98!

PURE SILK CREPE

Extra Size Slips

$1.98

MAIN FLOOR

A thrilling annual sale for Women who are not slender! Gorgeous, bias cut, 4 gore slips. Bodice top, California top and Built-up top styles! Glamorous with fine laces or exquisite embroidery! Cut truly *full* and *long!*

Tearose, white black and navy

Sizes 38 to 56

Extra Size—All Silk Crepe

Gowns

Bias or straight cut, lovely laces, V and square necklines, extra long. Tearose or Blush.

$2.98

Sizes 38 to 56

Mail and phone orders filled. Central 4480

LANE BRYANT

101 N. WABASH AVE.

KIMBALL-Always in fine taste

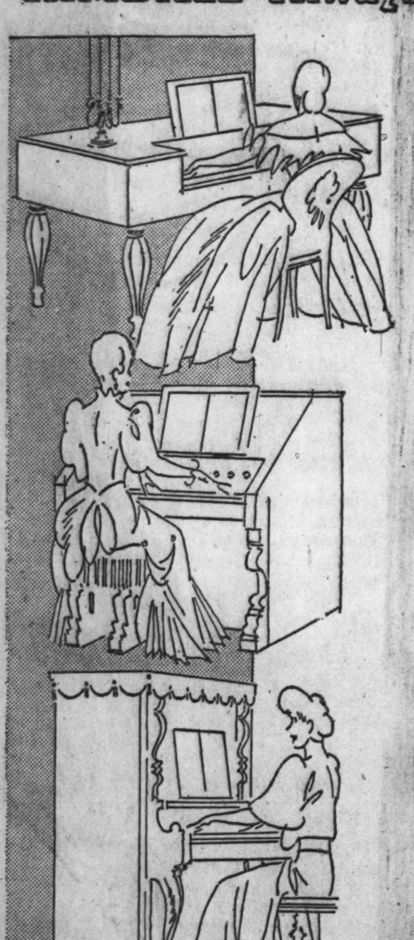

"MY GREAT GRANDMOTHER OWNED A KIMBALL . . .

MY GRANDMOTHER OWNED A KIMBALL . . .

MY MOTHER OWNED A KIMBALL . . .

SO NATURALLY OUR CHOICE IS A KIMBALL"

Kimball has always made the Kimball

Those earliest generations of music lovers knew what today's skilled critics gladly affirm—no better piano can be made than the Kimball. Its standards of excellence are traditional; it has taken such a front rank in American favor that there are more Kimballs in the home today than any other single make.

Kimball prices are the lowest in many years

Convenient Monthly Terms. *Your Old Piano Accepted in Trade.*

W. W. KIMBALL CO.

Kimball Hall 306 South Wabash

Safer Stopping

THAN POLICE ASK OF ANY BRAKES

by more than 40%

ROTARY-EQUALIZED BRAKES ON NEW HUDSONS AND TERRAPLANES AMAZE TRAFFIC EXPERTS

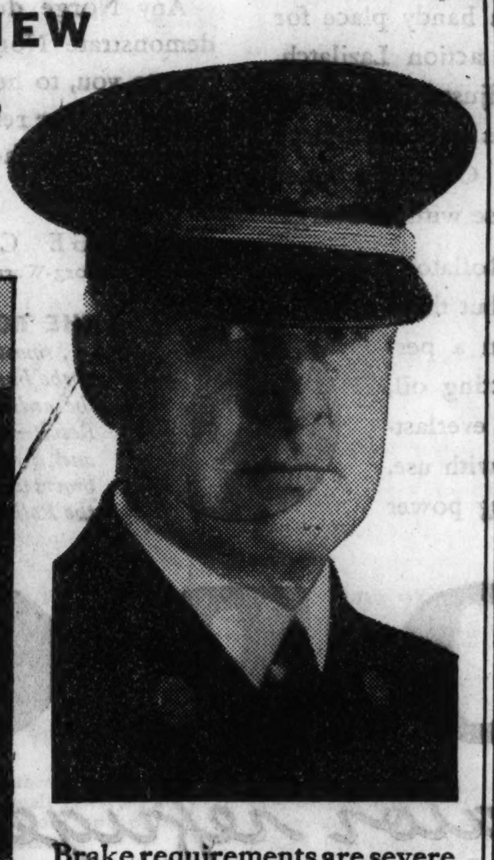

HERE'S WHAT HAPPENED IN PUBLIC DEMONSTRATION SUPERVISED BY DETROIT POLICE DEPARTMENT

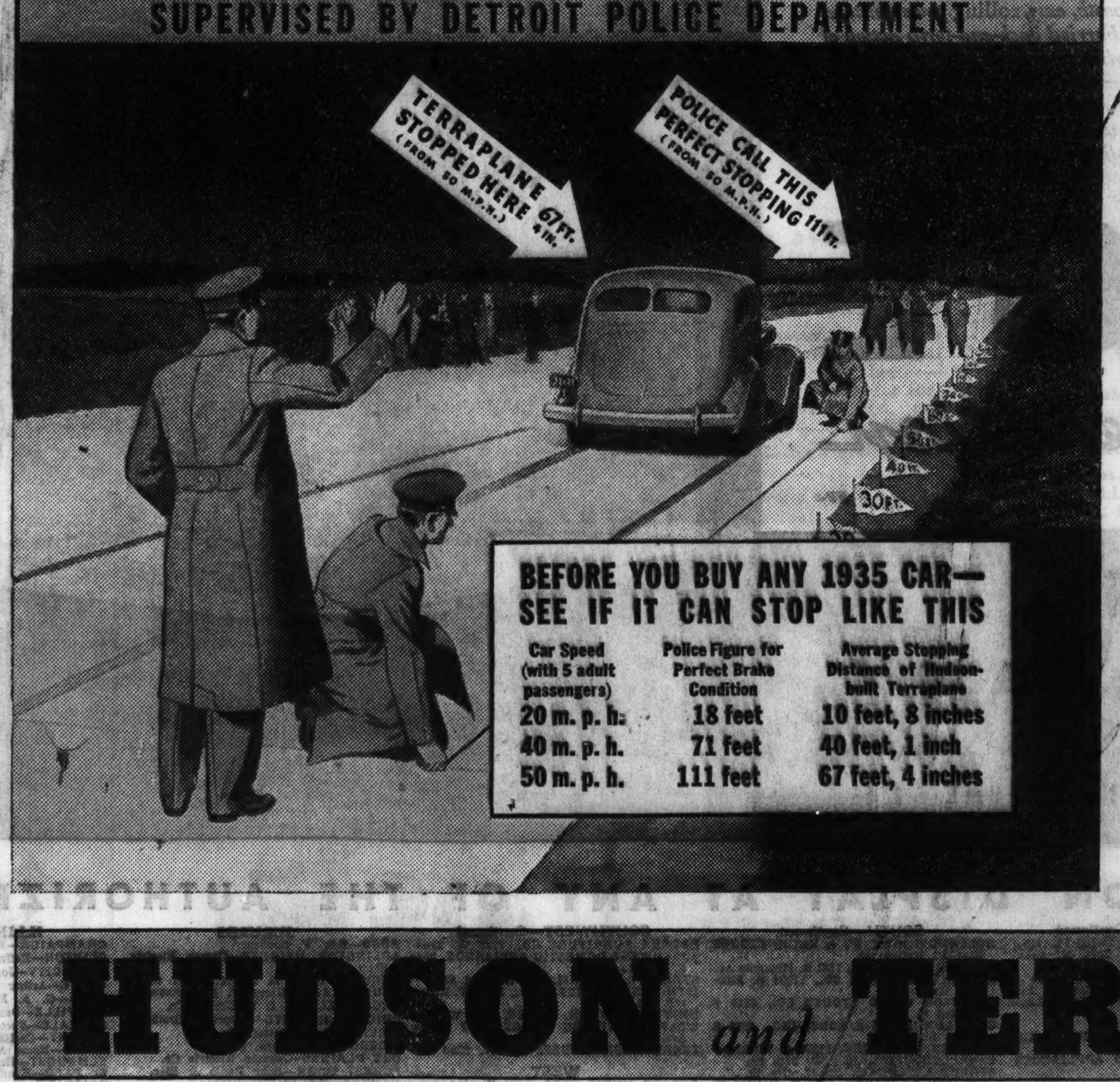

BEFORE YOU BUY ANY 1935 CAR—SEE IF IT CAN STOP LIKE THIS

Car Speed (with 5 adult passengers)	Police Figure for Perfect Brake Condition	Average Stopping Distance of Hudson-built Terraplane
20 m. p. h.	18 feet	10 feet, 8 inches
40 m. p. h.	71 feet	40 feet, 1 inch
50 m. p. h.	111 feet	67 feet, 4 inches

Brake requirements are severe in Detroit. Yet this Hudson-built Terraplane, a stock model carrying five adults, beat *by more than 40%* the stopping distances Detroit police call *perfect!* Did it again and again—at 20, 40 and 50 miles an hour! Stopped smoothly—all four wheels tracking *straight ahead!*

Before you buy any new car, see if it can match this safe stopping record. Test them all. Compare other features, too, with what Hudson and Terraplane offer—then decide.

What "BUILT BY HUDSON" Means

Rotary-Equalized Brakes! The same new-type, safety brakes that set these sensational stopping records. Five years' brake advancement in a single year. Quicker, smoother, *straight-line* stopping. *Equal* pressure at *all four* wheels at the same instant.

• • •

The *only* cars with bodies *all* of steel . . . bodies that reinforce the chassis, while the chassis reinforces the body . . . giving greatest strength, yet eliminating hundreds of pounds of *useless weight.*

• • •

That's why bodies designed by Hudson engineers have helped make Hudsons and Terraplanes the world's greatest performing stock cars.

• • •

Proof of this in scores of official A.A.A. records, including new world records made at Daytona Beach last month, with Sir Malcolm Campbell at the wheel.

• • •

Ruggedness proved in the recent 175,000-mile Ruggedness Runs.

The ELECTRIC HAND

Greatest mechanical advancement of 1935. Simplified, easier, safer driving . . . faster, smoother shifting with both hands always on the wheel. An exclusive feature, standard on Hudson Custom Eights; optional for small amount extra on all other 1935 Hudsons and Terraplanes.

And Look at the Prices!

$585

and up for Hudson-built Terraplane (88 or 100 horsepower) . . . Hudson Six $695 and up (93 or 100 horsepower) . . . Hudson Eight $760 and up (113 or 124 horsepower) f. o. b. Detroit for closed models.

HUDSON *and* TERRAPLANE

SALESROOM Cor. Michigan Ave. at 25th St.

BUTLER MOTORS, Inc. DISTRIBUTOR

SERVICE DEPT. Cor. Indiana Ave. at 25th St.

SOUTH
A. & D. MOTOR SALES, INC., 5001 Cottage Grove Ave.
BEVERLY MOTORS, INC., 8953 S. Ashland Ave.
BUTLER MOTORS, INC., 2500 S. Michigan Ave.
BUTLER MOTORS, INC., Branch, 7722 Stony Island Ave.
ESCHE MOTORS, 12833 S. Western Ave., Blue Island
RAE MOTORS, 6529 Cottage Grove Ave.
SCHOLL MOTOR SALES, 7023 S. Halsted St.

SOUTH—Continued
STATE LINE SERV. STA., 10550 Indianapolis Blvd.
STRATFORD MOTOR SALES CO., 6739 S. Western Ave.
ZENKER MOTOR SALES, 10858 Michigan Ave.

WEST
CENTRAL MOTOR SALES, 5506 Cermak Rd., Cicero.

WEST—Continued
G. & L. MOTORS, 2002-4 W. 18th St.
WEST SIDE HUDSON, INC., 4646 W. Washington Blvd.
GOODE MOTOR CO., 1313 S. Crawford Ave.

NORTH
BROADWAY HUDSON COMPANY, 5857 Broadway.
BUTLER MOTORS, INC., Branch, 1901 Ridge Ave., Evanston
CHRISTOPHER MOTORS, 3308 Sheffield Ave.

NORTH—Continued
CORPORATE MOTORS, 6116 N. Western Ave.
HARTSHORNE MOTORS, INC., 441 E. Ohio.
HOLMES & ROSS, INC., 4216 Irving Park Blvd.
LOGAN SQUARE HUDSON, INC., 2501 Milwaukee Ave.
SUNDBERG MOTOR SALES, 3030 N. Cicero Ave.
SUPREME MOTOR SALES, INC., 3036-40 Lawrence.

TERRITORY
AURORA—Crowe-Evans Motor Co.
BARRINGTON, ILL.—Barrington H-E Co.
BELVIDERE, ILL.—H. A. Gabel Motors
CHAMPAIGN, ILL.—Redhed Motor Co.
CHICAGO HEIGHTS—H. C. Wehrmann Motor Sales
DANVILLE, ILL.—Atwood-Simpson Motors, Inc.
DE KALB, ILL.—Follies Garage
DES PLAINES, ILL.—Fred Nagel Service, Inc.
DIXON, ILL.—Arthur Miller
DONOVAN, ILL.—E. F. Behlke
DOWNERS GROVE, ILL.—Downers Grove Garage
EARLVILLE, ILL.—Humm Motor Sales
E. CHICAGO, IND.—Galvin Motor Sales
ELGIN, ILL.—Arthur Motors
GARY, IND.—Imperial Motor Sales, Inc.
GENOA, ILL., Ben C. Awe Motors.
GIBSON CITY, ILL.—Rick & Cooper
HARVARD, ILL.—Ahrens Motor Co.
HAMMOND, IND.—Agnew Motors Co.
HOBART, IND.—Nickel Plate Garage
INDIANA HARBOR, IND.—Galvin Motor Sales
JOLIET, ILL.—Eib Motor Co.
KANKAKEE, ILL.—Jeffers & McBroom
LA GRANGE, ILL.—Glasner Bros.
LA SALLE, ILL.—Miller-Calhan Motors
LIBERTYVILLE, ILL.—Gratz Motor Sales
LOCKPORT, ILL.—Adelman Motor Sales
LOMBARD, ILL.—Soest-Greinke Motors
MARENGO, ILL.—Hyde Motor Sales
MARSEILLES, ILL.—Marchioni Motor Sales
MORRIS, ILL.—Paul Nielsen & Son
OTTAWA, ILL.—Hilliard's Garage
ROCHELLE, ILL.—Dexter Stocking Gar.
ROCKFORD, ILL.—Herrington Mot., Inc.
SANDWICH, ILL.—Reymann's Garage
ST. CHARLES, ILL.—Hotel Baker Mot.
STREATOR, ILL.—C. F. Johnson & Son
WARRENVILLE, ILL.—Doris's Garage
WATSEKA, ILL.—Strong's Auto Service
WAUKEGAN, ILL.—Morse Motor Sales
WHEATON, ILL.—Hepler Voetz Motors
WINNETKA, ILL.—Hanson Motor Co.

TUNE IN ON HUDSON "NEW STAR REVUE" featuring Kate Smith—Every Monday evening at 8:30 E.S.T., 7:30 C.S.T., 9:30 M.S.T., 8:30 P.S.T.—Columbia Broadcasting System

IRISH-AMERICAN LEADERS ATTEND ST. PATRICK FETE

Chicago Honors Memory of Erin's Patron.

The memory of St. Patrick, patron saint of Ireland was honored by 1,000 Irish-American men and women at the 34th annual dinner of the Irish Fellowship club at the Hotel Sherman. United States Senator Joseph F. Guffey of Pennsylvania and Edward R. Burke of Nebraska, Mayor Edward J. Kelly and Lieut. Gov. Thomas F. Donovan spoke.

Today a week of celebration of St. Patrick's anniversary will end with a number of meetings and dinners, outstanding among which will be the ball of the United Celtic-American societies at the Merry Garden ballroom, and the banquet of the American Association for the Recognition of the Irish Republic at the Auditorium.

The meeting of the Irish Fellowship club was attended by the leading Irish-American business men and political leaders of the city and state. Both senators pleaded for Irish-American support of the policies of President Roosevelt and the New Deal.

Irish Lead for Liberty.

"History testifies to the fact that in every crisis which has confronted America, Irishmen and the sons of Irishmen have been the sturdiest supporters of our government in its struggles on land and sea," Senator Guffey said. "No movement for liberty throughout the world has failed to feel the quickening impulse of Irish thought, Irish action, and Irish sacrifice.

"We are taking part in a war against the monsters of a depression. What Irishman could refuse to enlist in this fight? I have no fear for my country, for as long as there is Irish blood flowing through Americans our freedom is secure and our liberty safe."

Hibernians Have Party.

In another important St. Patrick's day party last night more than 2,000 persons danced and played cards at the annual celebration of the Ancient Order of Hibernians at the Morrison hotel.

The Rev. Ambrose M. Griffin, O. S. M., will deliver a lecture on St. Patrick at the meeting of the Irish Free State association at the Auditorium tonight and music will be provided by the Society of Irish Music and Drama.

Veterans from the Edward Hines Jr. Memorial hospital will celebrate St. Patrick's day at the indoor automobile races at the 124th Field Artillery armory tonight while 1,600 homeless men will take part in festivities at the Illinois Emergency Relief commission shelter in the old county jail.

As a parting gesture to St. Patrick, wreckers demolishing buildings at A Century of Progress yesterday spared the replica of the Round Tower of Gort, a portion of the Irish Village which was scheduled for destruction. At the Gareld Park conservatory, a number of varieties of shamrocks will be on display in a horticultural celebration of St. Patrick's day

ERNIE'S GETTING TO BE A HABIT WITH THE SARGE

Ernie Dressel, 32 years old, of 3019 West Monroe street, has become practically a habit with Sergt. William Grady, of the Warren avenue police.

Last April Sergt. Grady arrested Ernie when the latter was attempting to break into a tavern at 3140 Fifth avenue, and Ernie went to the Bridewell. He finished his term yesterday morning.

Last evening Sergt. Grady was sent to answer a call at 8 South Albany avenue. There he saw a man methodically breaking windows in a postal substation, trying to find one he could enter. He had broken eleven in all.

"Lieutenant," said Sergt. Grady, when he called up his station to report, "that man's here again."

It was Ernie. This time he is not likely to escape with a short Bridewell sentence. He is held for the government.

Three Burned to Death on Farm in Minnesota

Minneapolis, Minn., March 16.—(AP)—Three persons were burned to death today when fire destroyed a two story farm home three miles southwest of here. The victims were Miss Kate McLaughlin, 70 years old; Mrs. Susan Dickinson, 33; Katherine Dickinson, 15 months. Four persons escaped.

The most important places in downtown Chicago are close to the

PALMER HOUSE

Located at State—Monroe—Wabash

SINGLE ROOMS FROM $3 DOUBLE ROOMS FROM $5

Six famous dining rooms . . . delicious meals at moderate cost.

PALMER HOUSE

STATE—MONROE—WABASH
CHICAGO

EDWARD T. LAWLESS, Manager

IRISHMEN BANQUET IN ST. PATRICK'S HONOR

Senators, state officials and other leaders took part last night in the Irish Fellowship club's St. Patrick day banquet at Hotel Sherman. Shown at the banquet, seated, left to right: Senator Joseph F. Guffey of Pennsylvania, Lieut. Gov. Thomas F. Donovan of Illinois, and Senator Edward R. Burke of Nebraska. Rear, left to right: D. J. McGrath, Irish Free State consul; Bishop D. J. Griffith, and Joseph L. Gill, president of the club. [TRIBUNE Photo.]

ONTARIO CLAIMS DIONNES APPROVE KING AS GUARDIAN

TORONTO, Ont., March 16.—[U. P.]—Provincial officials insisted today that Mr. and Mrs. Oliva Dionne, parents of the five most famous babies in the world, were satisfied with legislation making their offspring wards of the king.

David A. Croll, minister of public welfare, made responsible for the quintuplets by a bill rushed through the Ontario legislature, insisted the parents are agreeable to the guardianship and are satisfied with the arrangements whereby the income of the quintuplets will be held in trust until the girls are 18.

Whether the legislation will be tested in the courts could not be learned. Commissioner Croll planned to name the father and Dr. A. R. Dafoe as guardians, directly responsible to him. Technically the babies now are wards of King George V., his responsibility being met by Croll, a crown officer. The legislation becomes law when signed by Lieut. Gov. Herbert A. Bruce.

NO SLEEP FOR THE CHIEF.

Chief James O'Brien of the Nineteenth battalion was awakened early yesterday morning in his home at 1242 North Wells street, and assisted firemen in extinguishing a blaze in the Square Deal tavern, 1447 North Wells street, which had started from crossed wires.

Five Take Store's $200 and Policeman's Pistol

Five robbers held up six employés and fifteen customers of the Allied Radio corporation at 833 Jackson boulevard yesterday and escaped with $200. As they were forcing Miss Rose Gelb, cashier, to hand over the money Policeman Theodore Pierce of the Maxwell Street station entered. Before he could draw a pistol two of the bandits placed shotguns against his side and took his weapon. The five escaped in a waiting automobile.

RABIES FATAL TO WOMAN.

Mount Carmel, Ill., March 16.—[U. P.]—A coroner's jury today decided that the death of Mrs. Wilma Hedden, 37, was caused by rabies. She was bitten by a dog Dec. 7.

See Pages 12, 13 and 14, Part 7, for More Boston Store Bargains

BOSTON STORE
STATE—MADISON AND DEARBORN STREETS

Sale of 27,400 "Nofade" SHIRTS

At Low Prices Because the Commercial Shirt Corp. of New York Was Forced to Move on Short Notice! All PERFECT!

99¢

Usually $1.50 and $1.65—collar attached styles in fancy madras, broadcloth and various other fancy fabrics or plain colors of Tan, Grey, Blue, and White. Also white neckbands. Sizes 14 to 17.

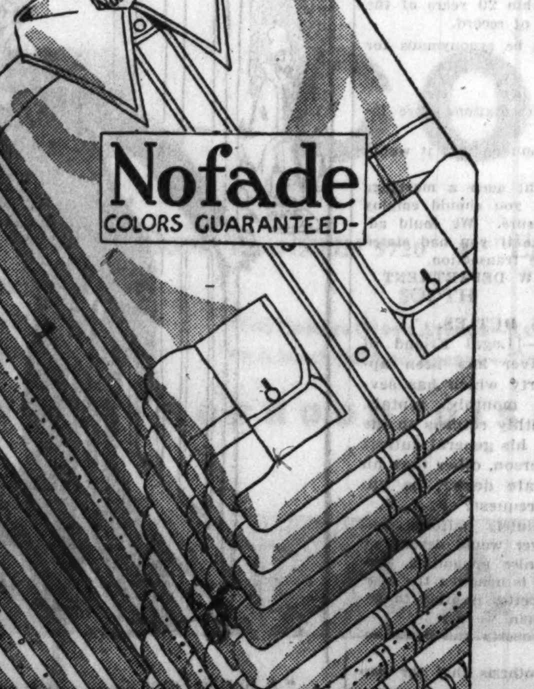

$1.39 3 for $4

Usually $1.95 and $2.45—woven and rayon striped madras, fancy broadcloth, etc. Whites, fancy and plain color collar-attached or fancy 2-separate collars to match. White neckbands. Sizes 14 to 17. Assorted sleeve lengths.

MAIN FLOOR—DEARBORN STREET.

You'll be Sorry if you don't buy these HINES Home Remodeling Values Now!

Price advances are coming in building materials, just as surely as those you have already experienced in foods. If you have your home repairs or remodeling done at today's low prices, you can make one dollar do the work of two. The prices below are proof of this. No substandards are included. Every item is a standard stock item . . . and our stocks are ample to take care of all immediate orders.

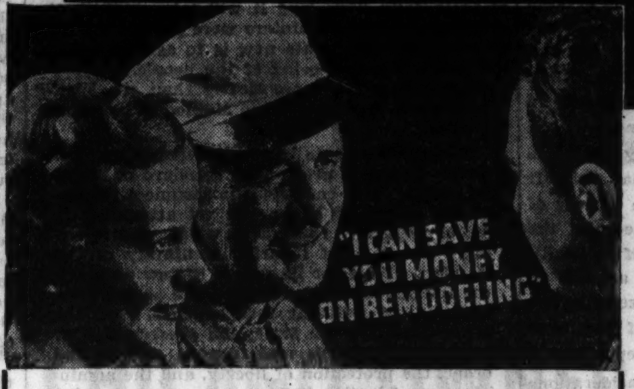

Contractors Certified by Hines Guarantee Satisfaction

The surest way to insure satisfaction on your remodeling job is to have a Hines certified contractor do it. These independent contractors are the preferred craftsmen in every community—men fully capable of guaranteeing their own work. In addition, while Hines makes no profit on their work, we do not hesitate to assume responsibility for it. Let us put you in contact with one.

For Quick Action on Home Remodeling Loan, See Hines

An "FHA" loan will eliminate all financial difficulty in having your home remodeled at today's amazingly low prices. The simplest and easiest way to secure this loan is to come to Hines. We will handle every detail for you free . . . without delay, red tape or embarrassment.

FHA Terms—Nothing Down
3 YEARS TO PAY
MAIL COUPON BELOW

EVERYTHING IN LUMBER

Shelving—special 10" pine, easy to work, per lineal ft. **4c**
Shelf Board—12" wide soft pine, per foot **5½c**
Flooring—clear fir, 1"x4", per 100 lineal ft. **$1.79**
Hardwood Flooring—select red oak, 13/16"x2¼", per 100 board feet **$10.00**
Maple Flooring—select, 13/16"x 2¼", per 100 board feet **$8.40**
Knotty Pine—kiln-dried Ponderosa. Assorted widths and patterns from 4" to 10", per 100 board feet **$8.20**
2"x4", No. 1 grade, per 100 feet **$2.90**
1"x 6" No. 2 Yellow Pine D & M Board—per 100 lineal ft. . . **$1.70**
Red Cedar Closet Lining—prevent moth damage of winter woolens by lining closet with fragrant red cedar, per 100 board ft. **$8.65**
1"x 6" Clear Fir Partition—per 100 lineal ft. **$3.00**
Screen Rail—pine, 1"x2", per lineal ft. **2c**
Screen Molding—per lineal ft. **1c**
Lath—pine, 32" long, bundle **33c**
Drop Siding—clear fir, ¾"x6", per 100 lineal ft. **$2.85**
Log Cabin Siding—2"x 6", per 100 board ft. **$4.60**
Fence Post—common, 7', ea. . **25c**

DOUBLE GARAGE 18'x20' $198

12x20 ft. Garage $149

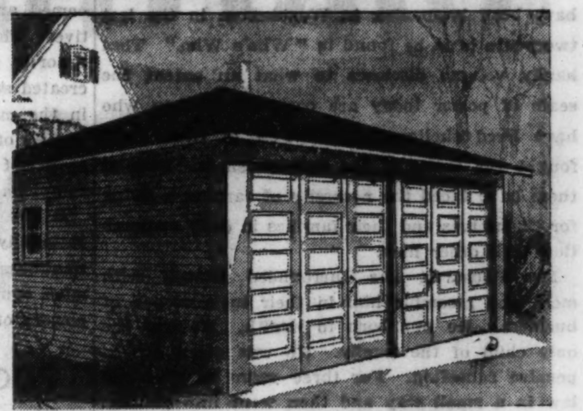

Price includes erection on your lot by skilled carpenters recommended by us. Permanent—not sectional—construction of sturdiest type. Included are milled fold-away doors and 85-lb. heavy slate-surfaced roofing. Other sizes and types to meet your requirements at similar savings. Can be financed on "FHA" terms.

PAINT Bargains

House Paint—heavy bodied, with exceptional covering and leveling qualities in lots of 5 gals. or more, per gal. **$1.95**
Flat Wall Paint—high grade—for walls and ceilings—in white and 10 beautiful shades. Dries overnight with low dull sheen, per gal. **$1.79**
Interior Gloss Wall Paint—gives appearance of high grade enamel finish. Economical! White only, per gal. **$1.95**

Stand-up Applicator with One Quart Quick Drying Varnish
Good for applying floor paint, wax or varnish.

Special—Quick Drying Varnish—highest grade for floors, linoleum, trim or porch. Complete with Stand-up Applicator Free. Per quart **$1.67**
Quick Drying Enamel—an amazing new enamel that will do what all other enamels do, only better—in many beautiful shades for furniture, autos, walls, etc., per quart **$1.30**
Screen Enamel—high grade quality, per quart **39c**
Paint and Varnish Remover—per gal. **98c**
Shingle Stain—all colors, except white, per gal. **$1.90**

FENCE SPECIALS

Wire Fence—Special this week. All stock on hand at greatly reduced prices. For example—galvanized single loop, 42" high, the standard height for homes, per ft. **9c**
Fence Pickets, 1"x4" Gothic head clear Douglas Fir, ea. **6c**
Fence Posts, White cedar, 7' long, each **25c**

WALLBOARD and Insulation

Plywood—the wallboard of real wood, 3 ply, ¼" thick. Has astonishing strength and beauty. Sheets up to 4'x8'. Per 100 sq. ft. **$3.80**
Fiber Wallboard—48", per 100 sq. ft. **$2.80**
Plaster Board—full standard ⅜" thick, per 100 sq. ft. **$4.30**
Asbestos Tile Wainscoting—fire and waterproof. Colorful, hard tile-like finish. Per sheet, 32"x48" . . **$4.87**
Tempr-Tile—Hardboard of amazing toughness and tensile strength. Ideal for covering old plaster in kitchens and bathrooms. Per 100 sq. ft. **$9.85**
Asbestos Flexboard—is fireproof and permanent—will not split, saws like wood. Can be installed in either decorative or standard finish. Scored, 4'x4'. Sheet **$4.00**

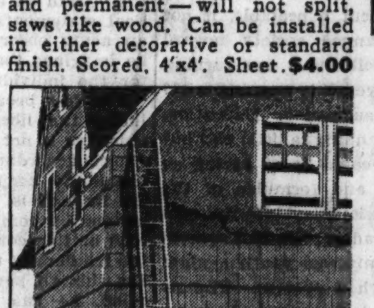

Modernize with These SIDE WALLS

Wood and Asbestos Shingles—ideal for side wall covering—colorful, weather-proof and durable. All styles and sizes.

Asbestos Shingles—large size to resemble wood shingles. Per square to cover 100 sq. ft. **$6.90**
Stained Red Cedar Shingles—available in 16", 18" and 24" lengths. 100 sq. ft. of surface can be covered with 18" Browns, standard 8" exposure—only **$6.52**

Green, Gray and White at similar savings.

Beveled Siding

4" "C" Ponderosa Pine—per 100 board feet **$3.40**
6" "C" Ponderosa Pine—per 100 board feet **$3.75**
8" Clear Redwood, ⅝" thick—per 100 board feet **$4.85**
10" Clear Redwood, ¾" thick—per 100 board feet **$6.45**

ROOFING Close-Outs

Roll Roofing—1,000 rolls of discontinued 75 lb. slate surfaced; roll to cover 100 sq. ft., only . . . **$1.81**
Slate-surfaced 87 lb. roll to cover 100 sq. ft., per roll **$1.98**

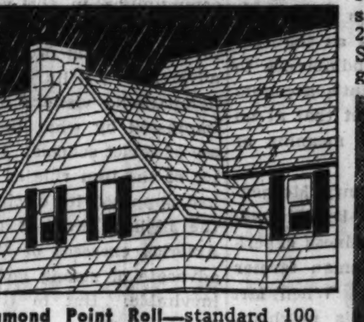

Diamond Point Roll—standard 100 lb., per roll to cover 100 sq. ft. **$3.35**
11⅓" Asphalt Hexagon Shingles—slate-surfaced, special while they last, per square to cover 100 sq. ft. **$4.95**
Calking Compound—per gal. **$2.39**
Roof Cement—per pint **5c**

Savings on HARDWARE

Combination Door Check—ea., **98c**
Door Latches—dull brass; either rim or mortise **49c**
One Tumbler Lock Set—dull brass, complete set **49c**
Clothes Line—per roll **25c**
Clothes Line Hooks—per set of two—non-rust **19c**
Screen Wire—12 mesh black enamel. In rolls, per sq. ft. . . . **2c**
Screen Wire—16 mesh galvanized. In rolls, per sq. ft. **3c**
(Small charge for cutting)

Play Table Tennis
5-Ply Top and Base $7.95

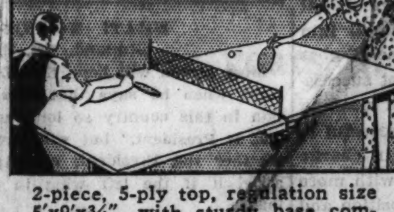

2-piece, 5-ply top, regulation size 5'x9'x¾", with sturdy base complete.

MILLWORK

Combination Screen and Storm Door—clear pine, 1⅛" thick, raised panels, glazed with 6-light clear glass. Fine mesh screen. All sizes at big savings. Example: 2'8½"x6'9", **$4.97** Same size, 12-light glazed **$5.49**

French Door—1⅜" thick. All popular sizes at real thrift prices. Example: 2' x 6'8", with glass **$3.79**

Screen Doors

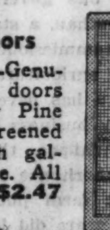

Screen Doors—Genuine quality doors built of Clear Pine 1⅛" thick, screened with fine mesh galvanized wire. All popular sizes, **$2.47**
Service Doors—5-panel, 1⅜" thick. All sizes at lowest prices. Example: 2'x 6'8" **$2.75**

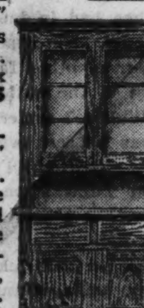

Kitchen Cupboards—48" wide, 7' high. Clear white pine with glazed doors, hardware included. Carton packed, ready to set up. **$19.85**
Cottage Cupboard—Clear Douglas Fir, 24" wide, 84" high, delivered K. D. without hardware, carton packed in the white, each **$6.95**
Breakfast Nooks—extra large and roomy, 3-piece set **$12.50**
Beveled Porch Rail—2"x4", per lineal ft. **4½c**

Porch Sash—1⅜" thick pine, 5-light glazed. All popular sizes—some as low as **$1.19**

EDWARD HINES LUMBER CO.
ESTABLISHED 1892

RETAIL YARDS · · · A YARD IN YOUR NEIGHBORHOOD

CITY NORTH
ROGERS PARK — Clark and Howard Sts. Rogers Park 8270
EDGEWATER — 1834 Balmoral Ave. Longbeach 4212
NORTH SIDE — Lincoln Ave. and Grace Lake View 0926

CITY NORTHWEST
INDEPENDENCE — 3900 N. Crawford Ave. Pensacola 0300
IRVING PARK — 3839 Milwaukee Ave. Kildare 3272
JEFFERSON PARK — 5140 Milwaukee Ave. Pensacola 8300

CITY WEST
AUSTIN — 355 N. Lavergne Ave. Austin 0022. Euclid 2441
GARFIELD — 4658 W. Roosevelt Rd. Austin 3600. Cicero 133

CITY SOUTH
ARCHER AVENUE — 5245 Archer Ave. Lafayette 7820
LINCOLN STREET — 2431 S. Lincoln St. Canal 0349
63RD STREET — 4626 W. 63rd Street Hemlock 3400

SUBURBAN NORTH
EVANSTON — 1618 Church St. Rogers Park 7410 University 0061
MEARS-EVANSTON — 119 Chicago Ave. University 3950
HIGHLAND PARK — Highland Park 3720

SUBURBAN NORTHWEST
GLENVIEW — Glenview
PARK RIDGE — 612 W. Touhy Ave. Park Ridge 15

SUBURBAN WEST
MAYWOOD — 900 S. 5th Ave. Maywood 7800
MELROSE PARK — 2000 Main Street Melrose Park 730
VILLA PARK — 127 Monterey Ave. Villa Park 1144
CICERO — 4901 W. 25th Place Crawford 5400 Cicero 5400
RIVER FOREST — 7820 Madison St. Forest 2320

MAIL COUPON FOR BUILDING FACTS FREE

Edward Hines Lumber Co.
105 W. Adams St., Chicago
Without cost or obligation please give me all the details on the "FHA" plan and how I can use it.
I am interested in remodeling
☐ Porch ☐ Interior ☐ Attic
☐ Exterior ☐ Basement ☐ Insulation
Name ____________
Street ____________
City ____________ State ________

Chicago Sunday Tribune.
THE WORLD'S GREATEST NEWSPAPER

THE TRIBUNE COMPANY, PUBLISHER.

ENTERED AS SECOND CLASS MATTER AUG. 12, 1903, AT THE POSTOFFICE AT CHICAGO, ILL., UNDER ACT OF MARCH 3, 1879.

All unsolicited articles, manuscripts, letters and pictures sent to The Tribune are sent at the owner's risk, and The Tribune company expressly repudiates any liability or responsibility for their safe custody or return.

SUNDAY, MARCH 17, 1935.

THE TRIBUNE OFFICES.
CHICAGO—TRIBUNE SQUARE.
MILWAUKEE—EMPIRE BUILDING.
NEW YORK—220 EAST 42D STREET.
DETROIT—5-167 GENERAL MOTORS BUILDING.
WASHINGTON—815 ALBEE BUILDING.
BOSTON—718 CHAMBER OF COMMERCE BUILDING.
ATLANTA—1825 RHODES-HAVERTY BUILDING.
LONDON—135 FLEET STREET.
PARIS—21 RUE DE BERRI.
BERLIN—COLUMBUS HOUSE, POTSDAMERPLATZ 1.
WARSAW—ALEJI FRASCATI 6.
ROME—GALLERIA COLONNA [SCALA A].
SHANGHAI—38 AVENUE EDWARD VII.
TOKIO—IMPERIAL HOTEL.
MEXICO CITY—HOTEL REGIS.
PANAMA CITY—HOTEL CENTRAL.
SPECIAL REPRESENTATION.
SAN FRANCISCO—820 KOHL BUILDING.

THE TRIBUNE PROGRAM

PLATFORM FOR AMERICA

1. Repeal the tyranny laws.
2. Reform the Senate.
3. Cut taxes in half.
4. Free the railroads from red tape.
5. Adopt an American Foreign Policy.
6. Give Aviation a square deal.
7. Establish an American Trans-Atlantic Air Service.

PLATFORM FOR MIDDLE WEST

1. Save the Mississippi waterway.
2. Create a Middle West Association.
3. Build elevated roads. Save lives.

"The Newspaper is an institution developed by modern civilization to present the news of the day, to foster commerce and industry, to inform and lead public opinion, and to furnish that check upon government which no constitution has ever been able to provide."—Chicago Tribune.

HOW THEY GOT THAT WAY.

The explanation for most of the things which have been happening in Washington in the last two years is to be found in "Who's Who." That handy volume discloses to what an extent the seats of power today are occupied by men who have lived sheltered lives. Few of them have fought the battle of the balance sheet. Few of them have faced the necessity of earning a living for themselves and their families in daily competition with other men.

Mr. Roosevelt has surrounded himself with men who resemble him in their inexperience of business. He was born to wealth. He was the only child of the family. He was given an expensive schooling. For three years he practiced law in a small way and then went into politics. He returned to the practice of law in 1924, but never rose to any great distinction in his profession. His business experience is limited. He participated in a speculative venture in German marks during the post-war inflation and in the flotation in the boom years of a company, now in difficulties, which was organized for the manufacture of automatic vending machinery. At no time in his life has he ever known the necessity of earning his living. At no time have the members of his family had occasion to look up to him as the real source of their good fortune. His indifference to the deficits shown in the government's accounts no doubt can be explained by the fact that at no time in his life has he learned the meaning of red ink.

The secretary of the treasury, Henry Morgenthau, is a man of strikingly similar background. He also was born to wealth. His business experience is negligible. He was a gentleman farmer who published a small farm paper. When Mr. Roosevelt was governor he gave his neighbor, Mr. Morgenthau, a start in political life as a conservation commissioner and later made him chairman of an agricultural advisory commission. Mr. Morgenthau has never known the give and take of ordinary business life.

Henry Wallace, the secretary of agriculture, through inheritance came into the editorship of a prosperous farm publication. Overexpansion in the boom years did it no good. Such experience as he has had in business does not argue great competence. His paper has been sued, along with a number of other farm journals, for an alleged violation of the anti-trust laws.

Mr. Wallace's undersecretary, Rexford Guy Tugwell, has led an even more sheltered existence than his chief. Until he got his job in the administration Tugwell was a college professor. Presumably, like other college professors, he had his job for life.

Harold Le Clair Ickes was a lawyer in Chicago with an unimportant practice. He married a woman of considerable wealth and speculated extensively in real estate and commodities. He holds what must be a record for unsuccessful management of political campaigns. He managed Harlan and Merriam into defeat in their mayoralty campaigns; he managed Hiram Johnson into defeat for the presidential nomination and Magill into defeat for the senatorship. He was on the Hughes campaign committee in 1916. He was not successful as a lawyer in the commonly accepted meaning of success and he was notoriously unsuccessful in politics. Nevertheless he has been put in charge of the government's spending program, with more than 3 billion dollars already at his disposition and other billions to follow if the President's bill is enacted. His squanderings have been unexampled. He also has been placed in charge of oil administration. The controls which he instituted have been declared unconstitutional by the Supreme court of the United States.

Harry Hopkins is the czar of relief, with billions to spend. He has had no business experience of any sort. His knowledge of affairs has come solely from his employment on salary as a professional charity worker. In this respect his career closely parallels that of Miss Frances Perkins [Mrs. Wilson], though most of her jobs were of political origin.

Donald Richberg came to his task as general counsel of NRA, a position in which a knowledge of business would have been invaluable, with only a limited experience of business to guide him. As a lawyer in Chicago he had a small reputation. For many years he was on the public pay roll as special counsel in gas litigation. Later his principal clients were the railway unions. Presumably it was because of this connection that he got his job in Washington. He was co-author of the national recovery act, part of which has already been declared unconstitutional by the Supreme court and much of the rest of which has been similarly rejected in the lower courts.

This list could be extended for pages. With the exception of a few men like Hull, Dern, and Roper, the men in closest touch with the President are inexperienced in business and therefore fall readily for schemes upon which no one of experience would waste five minutes. In this administration remittance men, squaw men, and tenderfeet predominate.

PREMATURE CITIZENSHIP.

It appears that the threat of legislation for the compulsory registration of aliens in Illinois has brought a rush of applicants for naturalization. This is an undesirable by-product of an effort which may or may not be beneficial. An individual who has shown no desire to become an American citizen until he was threatened by an inconvenience, to say nothing of more serious consequences, does not offer much promise of loyal citizenship.

Our procedure in granting the privilege of citizenship has been and is inadequate; in most instances a formality which offered no efficient safeguard from the entrance into the body politic of persons unprepared for the responsibilities of American citizenship. Except for Asiatics, no competent test has been applied to aliens seeking citizenship and for generations millions have entered our gates from countries, from social and political conditions which had given them little preparation for the responsibilities citizenship in the American system of self-government involves. This statement of fact does not imply that this immigration was not good human material. It has been in the main very good. The variety of stocks which have gone into the make-up of the American people is one of the sources of its health and capacity for growth and cultural as well as material progress. But premature citizenship has not been conducive to the welfare of the newcomer or of the political life of the republic.

Our practice was the result of considerations some of which were commendable and some not. In the earlier days of the nation there was a real pride in the thought that America was an asylum of the oppressed in every land. They came in large numbers and were welcomed in confidence that escaping from oppressive rule they would embrace the freedom our institutions offered with gratitude and devotion. That assumption was in the main justified by subsequent experience. Later there came wave upon wave, moved by economic rather than political motives, and they were welcomed and even assisted here for economic motives. This was a more dubious development which ignored political and social considerations and created serious problems. But we had great faith in the melting pot and were so confident of the virtues of the American order of life that we had no doubt that assimilation would be prompt and complete.

It has turned out better than might have been rationally expected, but it has also developed weaknesses and disillusionments which justify more caution in granting the great privileges and powers of citizenship.

FOOTNOTE ON THE RED UTOPIA.

News of increasing rowdyism among the youth in Moscow throws a strange light on social conditions in the communist Utopia. The rowdyism is serious enough to include assault, rape, and murder, and to cause the establishment in the city of 124 new police posts and an increase by 40 per cent of foot and mounted patrols.

How does such a condition arise, not in remote communities in the vast spaces of Russia but under the very shadow of the Kremlin? Nothing in the bolshevik program has been so confidently advertised as its educational accomplishments. Sympathetic visitors to Russia have been much impressed by what they have been permitted to see of soviet schools. In Moscow, at least, the center of the iron rule of the communist régime, we had supposed its discipline, at least, would be on the highest level of efficiency. In individualist America excesses of freedom would seem to the advocate of strong government expectable, if not inevitable. But in the planned society toward which so many of our intellectuals are turning sheep's eyes, how is it that youth is running wild?

A plausible explanation is suggested. Education, so-called, in the bolshevik planning is little else but propagandism, and nothing could be so boring as the cut and dried dogmas and formulas of the communist, hammered day after day into the consciousness of the little comrades. We can sympathize with a revolt of adventurous youth against the dreadful tyranny of such a process. The revolt seems rather excessive, but on that phase we can hardly be puzzled, for soviet youth has been educated in violence from the beginning of Red rule. Children have been taught to spy on their parents, their neighbors and associates and watched their victims go to exile, prison, or the firing squad. They have lived in a moral atmosphere of fear, suspicion, and hate, under a system founded on wholesale bloodshed. Why should a communist youth, gloriously free from the opium of religion and the outworn ethics of the bourgeois, deprive himself of a little robbery or murder on his own account?

Editorial of the Day

WHAT! NO INFLATION!

[Rutland, Va., Herald.]

Most people will hope that Donald R. Richberg is right when he says that there "will be no inflation in this country so long as Franklin D. Roosevelt is President," but will have some doubts about whether the President, as a practical matter, can avoid it if the left wing in congress sets out to inflate.

As a matter of accuracy probably Mr. Richberg should have said "no more inflation," for the effect of several administration measures is inflationary. They may be called something else, but the effect desired and at least partly accomplished is inflation.

Mr. Richberg is at present top man in the Roosevelt administration. He is the nearest thing to an accredited presidential mouthpiece that we have had since the days of the White House "spokesman," but he need only look around him to see how transitory is the position of No. 1 boy in any administration.

He may be on top today and open for a good commercial job tomorrow.

So far as his assurance about no inflation goes, it is probably authorized and the President was probably sincere when he gave it, but any one who reads Roosevelt's speeches before the election and compares them with Roosevelt's conduct after the election knows how difficult it is to be positive today about what a President will do in a year from now.

This is a mere matter of political expediency, and all Presidents must consult expediency more or less. In fact, a complete reversal is not outside the domain of probability.

So we hope fervently that Mr. Richberg is right, but if we were in his place we would use a few "whens" and "ifs" when we talked of two years hence—not to mention six years.

STATISM

(Excerpts from "Sociocratic Escapades," by Francis Neilson, former editor of the Freeman, author of "How Diplomats Make War," "Control from the Top," "The Old Freedom," "The Eleventh Commandment," "Blatchfordism and Essays on Socialism.")

The fallacy of the ages concerning the amelioration of the injustices of the economic and political system is that which is disseminated so widely today by our reformers, who declare that only through the omnipotence of the state can man be saved. This idea is as old as the hills. There is not a civilization that has not suffered all the pains of centralization and, because of it, passed away in a turbulence of woe.

A state without a burocracy, in the modern sense of the term, might work; a state without the graft and corruption is an ideal, I presume. In those works which have been published during this depression, dealing with the problems which gather thick around us, I find writers reveal strong tendencies toward a socialist state as a means of directing us out of the mess we are in. I know of no work published during the depression that advocates any other course. They all agree that there can be no return to laissez-faire, which never existed, or a revival of the system in vogue in Great Britain and this country a generation ago. The past is past, they say, and there is no returning to it. The state is now to be responsible for the comings and goings of people, the functioning of their daily lives, and it will take over all the ordinances which heretofore were part of the individual's life. The state now is to assume responsibility for the well-being of the people.

No one puts this more clearly than Mr. Walter Lippmann in his book, "The Method of Freedom." He says:

> The modern state has to prevent unemployment. It has to protect the standard of life of its people. This compels it to assume a responsibility which it has never yet attempted to discharge before the era in which we are living. The task of insuring continuity of the standard of life for its people is now as much the fundamental duty of the state as the preservation of national independence. All the other duties of the state, the preservation of national unity, the maintenance of law and order, the protection of liberty, and the administration of justice, have now become entangled with and contingent upon this new obligation to maintain what Mr. Douglas Copland called the "continuity of an ordered life." . . .
>
> The modern state cannot endure unless it insures to its people their standard of life. Only by making its people economically secure can a modern government have independence, wield influence in the world, preserve law, order, and liberty. That is now the central task of government, the very heart of statesmanship, the very essence of the present phase of what F. S. Oliver calls the endless adventure in the art of governing men.

Such tremendous obligations on the part of the modern state make all our notions of patriarchal government seem like palsied efforts for tending those who cannot tend themselves. If the modern state has to prevent unemployment it will surely have to invent another type of human being. Again, if it has to protect the standard of life of its people the new type of human being will have to be one that cannot think for itself. It certainly cannot have any choice of how it desires to live. It will have to be the perfect automatom of the kind the thoroughgoing state socialist dreams about: just a creature that obeys. All notions of what one prefers to eat, what one prefers to wear, what colors may be chosen for clothes, the furnishing of houses, etc., etc., must be abandoned for the state menu and the gray garb of its subjects. But suppose the state, to get that far, that is to invent a new type of human being without desire or choice, ready at all times to obey, is it possible to imagine that the continuity of the standard of living can be assured, that is, guaranteed? In the first place, it will be necessary for the modern state to determine what is a standard of life; then it will have to set to work to make all departments of agriculture, all departments dealing with the production of minerals and lumber, and all departments concerned in the finishing of manufactured articles, to say nothing at all of the thousand and one other departments turning out goods, conform to that standard. This is quite a large order for even the modern state Mr. Lippmann has in mind.

The system of free collectivism or a compensated economy advocated by Mr. Lippmann in "The Method of Freedom" is perhaps one of the most comprehensive notions that has been put forward during the depression for placing us all in strait-jackets. Why he bothers to throw in the word "free" with collectivism is not clear, unless one understands it to mean the burocrats will be the only people who are free to collect whatever they can. We are now all amiliar with what is done in this way under the present system. And no doubt Mr. Lippmann is as conscious of the idiosyncrasies of burocrats and all who follow in their train as anybody who writes. In his practical statements he always reveals himself to be an acute observer of conditions and men. Still he imagines that there will be some freedom left for the individual. He says of his system that "it is free because it preserves within very wide limits the liberty of private transactions. Its objective is not to direct individual enterprise and choice according to an official plan, but to put them and keep them in a working equilibrium. Its method is to redress the balance of private actions by compensating public actions." Let us look at this concession which is made in favor of the freedom of the individual. When, in constructing this all powerful state Mr. Lippmann has in mind, he has given to the directors absolutely unlimited power to insure continuity of the standard of life, to prevent unemployment, to make its people economically secure, will it be possible for the individual to make a protest if he objects to a state regulation which shocks his taste or his notion of what is right, or restricts his freedom of choice in any of the myriad matters which arise every day in the life of an individual? Certainly not! For revolt begins with one protestant. Moreover, will there be any channel under such a system that a protestant can use to make his grievance known publicly? How long could such a modern state exist under a free platform and under a free press? Of course Mr. Lippmann might say that everything will be so acceptable, so well ordered, so honestly conducted that there will be no room for protest; there will be no grievances. If he were to make such a reply then it would be obvious to any student of mankind that Mr. Lippmann's subjects for his modern state would have to be seraphim, the highest of the nine orders of angels, whose color is red. It has been my misfortune for over forty years, during all my political life, to meet only human beings. I have never met the people who are qualified for Mr. Lippmann's state. They may exist somewhere; where I cannot tell. I have not been there. Strange as it may seem in these socialistic days, I have never even met that extraordinary creature, the perfect state socialist. Indeed, all the state socialists that I have met—I have known many intimately—have been as far from perfect as I myself; just human beings, full of whims and sins, strange caprices, funny notions; in fact, human beings.

Stranger still than Mr. Lippmann's seraphim—the subjects of his state—are the creatures who will govern and direct the manifold enterprises. They will be chosen, in all probability, from the saints' calendar or from some astral body more remote than Betelgeuse, where no sin or dross, no graft or pork barrel was ever known. My creative imagination is all too human to picture in my mind's eye these pure but very uninteresting people. How they will pick themselves and allot seats in the cabinet I cannot imagine, but once there, there forever. Indeed, I suppose once they are chosen, elections may be dispensed with entirely; there will never be need for another.

And all this for a compensated economy, which means for the most part the perpetuation of the unfit. And this is just about what it all comes to in the end, saddling those who produce with the cost of keeping the nonproducers; making those who have initiative and resource pay for those who are lacking in these essentials of production. In this country, according to the figures we have at hand, it really means 50 per cent of the adult population working harder every year to keep the other 50 per cent, who are now being taught every day in the week that they need not bother very much about looking for work and doing a good honest day's job.

How to Keep Well By Dr. Irving S. Cutter

To the limit of space questions pertaining to hygiene and prevention of disease will be answered in this column. Personal replies will be made to inquiries, under proper limitations, when return stamped envelope is inclosed. Dr. Cutter will not make diagnoses or prescribe for individual disease.

[Copyright: 1935: By Chicago Tribune-New York News Syndicate, Inc.]

POSTURE AND HEALTH.

THE bones of the body, plus muscles, ligaments, and tendons, determine our posture. For thousands and thousands of years man has walked erect or practically so. There was a time when primitive man walked on all fours, or at any rate in a stooped position, with arms much longer than they are today. As evolution proceeded, however, the erect posture became not only more useful but it afforded a wider range of vision.

The spine is the most important bony structure of the body and may be compared to a pile of building blocks, each separated by a cushion or pad. If we view the body from the side we will note that the spine forms a gentle curve, at first slightly outward, then inward, and again outward. The upper curve is called the cervical and the lower the lumbar. In order to permit body movements the spine or vertebral column is flexible, that is, it allows us, through the use of certain muscles, to bend the trunk of the body forward and backward, and from side to side. If we look squarely at the back the spine should appear as straight as a plumb-line from the skull downward. If there is bending of the vertebrae to the right or the left we say that the individual has a curvature of the spine [scoliosis].

Of course minor deviations in the position of the segments of the vertebral column may be relatively unimportant, but now and then we see severe curving to one side or the other. As a rule a normal back may be secured for every child by the inculcation of proper habits of posture.

Faulty posture may be caused by fatigue or by improper muscle balance. Sometimes it is due to laziness, lack of pride, or indifference. It is not necessary that every one should sit at all times rigidly erect. Chairs, couches, and automobile seats are made for comfort, but the persistent habit of slouching in a person of any age creates and fosters a faulty posture.

The results of bad posture may be as disabling as the wasplike waists of the ladies of the gay nineties. Stooping shoulders prevent the normal development of the chest, narrow the space provided for the lungs, and limit their expansion. In extreme cases undue pressure may be exerted on the heart and the large blood vessels. In growing girls poor posture with a sagging abdomen may lead to a deficient circulation in both the abdominal and pelvic organs and hence to possible chronic disease.

The periods of childhood and youth must be used in acquiring a proper figure. Nagging and scolding will not bring the desired result. Example is the best teacher. If father and mother walk erect their children will probably do likewise. But no amount of home precept can compensate for faulty or improper exercise and play. Again, because the child spends so much time in school, approximately five hours each day, school seats have a positive influence on physical development. Seats with backs that do not fit the normal curve of the spine tire and fatigue the child. We have traveled a long way from the old red schoolhouse with its backless benches.

Every pacifist should believe in military drill. Many a narrow chested, stoop shouldered, lackadaisical lad has been transformed into an erect, manly figure through the splendid exercise régime of supervised drill. Even the uniform has a good effect and every lad will attempt to conform to the teachings of the drillmaster. Parents need not fear the inculcation of the desire to kill simply because son and heir wears a uniform, stands erect, and goes through the exercises of a well conducted drill. Along with posture the boy will acquire alertness, increase his respect for law and order, and learn the value of discipline.

We unconsciously associate a slouching gait with indifference and incapacity. Personality and health count for much in a competitive society.

HEART DISEASE.

J. G. writes: You say that swelling of the feet and ankles is an early sign of heart failure. I have had this for two years. I have a mitral leakage. For the last two months I have had pressure behind my breastbone. At times the pain is strong, but it is not severe as I understand angina to be. I also have pains in the heart. My doctor gives me pills to dilate the coronary arteries. I use digitalis daily for two weeks, rest a week, and then start in again. What can the pains in my chest be, since they are not of the sharp angina type? I do not have them when I remain quiet. Can anything be done to keep the arteries dilated?

REPLY.

The pain you complain of is probably due to anemia of the heart muscle. This means that the heart muscle is not getting quite as much blood as it needs from the coronary vessels. The drugs now employed will assist by increasing the flow of blood to the heart muscle. You should avoid overexertion and fatigue, and stop when the pain appears. You are evidently under the care of a capable physician.

DIPHTHERIA SHOTS.

Mrs. S. writes: Why is it that some children get so sick from the effects of shots taken for diphtheria? Will they be as sick after the next shots?

REPLY.

Sometimes the toxoid used to prevent diphtheria sets up a decided reaction. There is a feeling of malaise, nausea, and occasionally chills and fever. As a rule subsequent injections will be less noticeable. Those children who react sharply are considered to be unusually susceptible to diphtheria, indicating strongly the necessity for its use. The toxoid used must, of course, be pure and accurately standardized. It should be administered by a physician. Children who have or who have had asthma or hay fever must be immunized slowly and cautiously.

FROM ACROSS THE SEA

BY HUGH CURRAN.

[Chicago Tribune Press Service.]

DUBLIN. — A serious conflict has arisen between the Roman Catholic bishop of Waterford on one side and the Irish republican army and a communist organization on the other. Important developments are threatened. There is a possibility the row may involve the whole Catholic hierarchy in a struggle with what may be described as anti-clerical elements.

The cause of the trouble is the recent dismissal of Frank Edwards, a teacher at the Christian Brothers' schools in Waterford. Dr. Kinnane is bishop of that area. The teacher, it appears, attended a Dublin meeting of a communist body known as the republican congress. He was asked by the parish priest, who is the school manager, to separate himself from the republican congress. The teacher refused and received a three months' notice of dismissal.

That period now has elapsed and the teacher has ceased to be employed by the school. An effort was made to stir up a strike of students on the day he left, but only a few walked out.

The bishop explained his position in regard to education within his diocese. In a pastoral letter read in his churches, and in letters to the newspapers, he asserted that the Irish republican army is banned by the Irish hierarchy. The republican congress is also banned, he said.

Both these bodies took up the bishop's challenge and replied vigorously to his attacks. They called demonstrations in Waterford to protest against the bishop's action in regard to Edwards. One of these meetings was held on a Sunday evening. On Sunday morning a letter from the bishop was read in the churches. The letter said:

"Since, in addition to other anti-Catholic and anti-Christian objects, this meeting has for its principal purpose to call in question my authority as spiritual teacher and ruler in the diocese of Waterford and Lismore, it is gravely sinful for any Catholic, whether of this or of any other diocese, to take part in it as a sympathizer and supporter."

The bishop urged Catholics to refrain from any violence or exhibition of resentment.

Despite his warning, several hundred members of the Irish republican army marched through the streets. At a public meeting Maurice Twomey, chief of staf of the Irish republican army, defended the organization against the bishop's attacks.

"It is true," he said, "that throughout the long struggle for the restoration of national liberty there always have been sections in the country which described the struggle as 'irreligious' or 'godless.' It is part of the imperial campaign to calumniate those who fought for freedom. History has vindicated those who stood for national liberty. In our time enemies of the republic have carried on this campaign of slander. Time and again republicans have branded their traducers as liars and exposed them as agents of the empire."

This is a sample of the line of attack. It is not confined to Bishop Kinnane alone, but includes the bishops as a body. The bishops are expected to reply.

Meanwhile, the attitude of President Eamon de Valera's government is being criticized. The government is in a difficult position, for its first act was to liberate Irish republican army prisoners who had been sentenced under the Cosgrave government. It has taken no public step to meet the menace of communism which is becoming more apparent. The Irish republican army is a constant and virulent critic of the De Valera government, which it accuses of being no better than the "imperialist" Cosgrave government which it succeeded. A point has now been reached where it is felt De Valera will have to intervene.

FRIEND OF THE PEOPLE

Letters to this department must be signed with names and addresses of writers.

MORTGAGE EXTENSION.

Chicago, March 2.—[Legal Friend of the People.]—1. If a mortgage in Illinois runs for twenty years with extension agreements [and notes] being made out every five years, but not filed, is it in good standing or outlawed? 2. Does "outlawed" mean it is not collectible? 3. Could it be foreclosed by the one holding the mortgage papers? 4. Would it be legal to sell such a mortgage? 5. If one bought it, could they have any recourse through the courts? This mortgage is held in trust, but trustee and both successors in trust are deceased. 6. Would you sue the person owning the mortgage or the agent? M. S.

1. A 1915 statute provides that "the lien of every mortgage . . . of record at the time this act takes effect . . . where more than twenty years have elapsed from . . . the time the indebtedness secured thereby is due upon its face . . . or according to any extension agreement on record at the time this act takes effect . . . is declared to have ceased by limitation unless the . . . holder . . . and the then owner of the real estate shall within five years from and after the time this goes into effect file . . . an extension agreement . . . then said mortgage . . . shall continue a lien . . . for . . . ten years from the time said indebtedness will be due as shown by said extension agreement."

While we would construe this wording as applying only to instruments on which the 20 years had run prior to 1915, the wording is involved and obscure enough so that it might be construed as establishing a 20 year limitation period carrying into the future. Hence we would advise the recording of an extension agreement within 20 years of the last due date appearing of record.

2. These terms would be synonymous for practical purposes.

3. See 2.

4. Yes, if no misrepresentations were involved.

5. We incline to the opinion that it would be collectible. See 1.

6. If you have bought such a mortgage and wish to enforce it you should employ an attorney for foreclosure. We could advise to better advantage if you had stated your relationship to the transaction.

TRIBUNE LAW DEPARTMENT

RECEIVER'S DUTIES.

Chicago, March 7.—[Legal Friend of the People.]—A receiver has been appointed over a property which has several stores paying monthly rentals. 1. Does he make monthly returns to the master? 2. What are his general duties? 3. Can a competent person, other than an attorney or real estate dealer, be appointed a receiver by request? F. A. V.

1. There is no absolutely uniform rule. The duties of a receiver would depend on the wording of the order appointing him. Presumably an attorney is handling the case and if so he is in a better position to answer your questions than we are.

2. To manage the property and make accounting.

3. Yes, on your hypothesis that the person is competent.

TRIBUNE LAW DEPARTMENT.

THE STRIKING COOK!

[Washington Star.]

VOICE OF THE PEOPLE

Writers should confine themselves to 200 or 300 words. Give full names and addresses. No manuscripts can be returned. Address Voice of the People, The Tribune.

CENSORSHIP.

Milwaukee, Wis., March 13.—I have just finished perusing your editorial, "Local and State Censorship." In view of all the protests that have emanated from your sanctum from time to time against all forms of censorship I am rather surprised that you suggest wholesale censoring of motion picture films in various cities and towns of the state.

From the standpoint of the film distributor this would at once create an intolerable situation. Having to stand for deletions, clippings, etc., by a single state board is bad enough, but you suggest that each town or hamlet has the right to take a few snips at a picture on which a million dollars has been spent.

Local film censor boards are no different from all other political burocrats. They are appointed to positions of authority, and so must needs do something to show all and sundry that they are on the job. Hence they all want the chance to clip out a scene here and there, with the result that a print of an otherwise harmless picture, after having traveled the rounds of the state, would come back to the exchange with everything gone but the main title and the tailpiece.

Aren't local police authorities still vested with the right to prevent the showing of obscene or objectionable performances? Why not leave it to them?

W. R. MARSHALL.

ATLANTIC CITY BEAT US TO IT.

Chicago, March 12.—Chicago is in need of a great attraction this summer. I herewith submit what I think would be a gigantic, colossal, stupendous, magnificent spectacle. The Stadium would have to turn crowds away and business would thrive as never before.

Here is the plan: A three sided wrestling and fighting match between Coughlin, Johnson, and Long. There would be no referee. The match would be to a finish. That is until either all three are out or until two are out and refuse to continue. In that case the winner would be allowed to talk over radio until he also passes out.

The match would be on the same plan as the six day bicycle races. All contestants to wear tights. Nothing barred except knives, guns, or clubs.

Huey Long can, if he so desires, bring his band, Coughlin his choir, and Johnson his secretary.

Keep Chicago ahead!

ERNEST MALTER.

ILLEGAL OPERATIONS.

Chicago, March 12.—Good for Mrs. R. P. for coming to the defense of doctors who perform illegal operations.

I speak from experience, being an unwanted child and having had forty years of hell on that account. All during those first forty years of my life I wished I had never been born. My parents were properly married and had other children, and I in turn married and brought one unfortunate child into this world who should have been left out of it for her own sake. I had many such illegal operations after her birth and would gladly have died rather than be responsible for more unhappy lives.

When the men disagreed with the law of prohibition they openly and in large numbers disobeyed it until it was repealed, and all those who feel that the law against illegal operations is wrong should do likewise. MRS. L. H.

INDIGNANT PROTEST.

Chicago, March 11.—I wish to express indignant protest against Mr. Orr's characterizations of the Rev. Charles E. Coughlin in his cartoons "Kilkenny Cats" and "Historical Aspects." Father Coughlin is universally respected and admired as an outstanding American citizen by millions of his fellow Americans.

BERNARD J. MULHERN.

LOCAL TRANSPORTATION.

Chicago, March 6.—As Chicago makes itself attractive, so will visitors be lured to this city to view its wonderful features. The Greater Chicago Hotel association recognizes this fact and is therefore greatly interested in the transportation phase of civic improvement and has appointed me chairman of its safety and trafic committee.

Recently we learned that New York City was gradually doing away with street car service in the congested areas. Later, as a result of this improvement which had been made possible by the substitution of buses, trafic doubled on these streets. In my suggestion that we here in Chicago should do likewise I was called to task by those who pointed out the many deficiencies of gasoline bus transportation. They may be partially right. There are deficiencies, but there are also many improvements.

However, we should not cease in our efforts to find something which would be better even than that which is now available. Recently there has been called to my attention a steam bus. Its backers claim that it will eliminate noise, carbon monoxide, gasoline stench, and all the other annoyances attendant to street car and elevated riding and gasoline bus transportation. Surely these claims should be investigated. In regard to the elevated, a picture was published this week showing a coach of the London-Hertfordshire railroad. Its features included rubber wheels, an aluminum body, and a potential speed of 90 miles an hour. Here seems to be high speed and almost noiseless travel.

There can be no doubt in the minds of loop workers that our present transportation system falls far short of what we would like to have. New motor coaches which are presently to be put in operation have reduced vibration and tremors. The gasoline odors are also lessened. But the fact that these are still present should eliminate them from consideration as a permanent vehicle.

Not only will Chicago visitors find an improved transportation system to their liking, but certainly Chicago workers, who will use the system much more frequently, will have nothing but praise for those engineers who will bring this about.

KARL EITEL.

PORK.

Oak Park, Ill., March 11.—The frank admission by Representative Thomas L. Blanton [Dem., Tex.] that his party did not want the merit system advocated by Representative Walter G. Andrews [Rep., N. Y.] because it would put Republicans on the job is quite enlightening to the voting public. It is a well known fact that a merit system develops efficiency, loyalty, and honesty, as well as character of public workers; this the Democratic party does not want, or perhaps they are afraid that their appointees are not mentally qualified to hold a position. Where does the taxpayer come in, whose money supports the government workers? Isn't he entitled to get the best workers money can buy? EARL F. VAN METER.

MEDITATION OF A DOUGHBOY.

Chicago, March 12.—Roosevelt is as far from the front rank of the war against depression as he was in the war to preserve democracy. DOUGHBOY.

A MYSTERY SOLVED.

Chicago, March 12.—There is no mystery about the manhole covers. The MHCA had the covers removed and destroyed to relieve the depression.

M. O. SOUTHWORTH.

CC OR SISSY!

Ithaca, N. Y., March 10.—The Citizens' Conservation corps is the C. C. corps. Sissy corps? ESMERALDA.

ALWAYS THE SAME

[London Daily Herald (Copyright).]

"A nation—appealing to you, ma'am!"
"Not a weak one—tell, O tell me—it's not another weak one?"

GENERAL ELECTRIC

A SENSATIONAL OFFER

TO THOUSANDS OF CHICAGO OWNERS OF

G-E MONITOR TOP REFRIGERATORS

over 5 years old

Owners of Monitor Top Refrigerators which are five years old or more now have the wisdom of their choice confirmed by another dramatic fact.

General Electric engineers, eager to determine the "life" of the sealed-in-steel mechanism, have cut open innumerable Monitor Tops which have been in use six and seven years. The mechanism after years of constant use has proved to be in such excellent condition that it is impossible to place a limit on the years of service to be expected.

General Electric pioneered the two, three, and four year guarantee and the Five Full Years Protection Plan. And now you can have your G-E Monitor Top refrigerator refinished to look like new.

Knowing that the Monitor Top in your kitchen after five, six or seven years is mechanically as good as the new Monitor Tops being sold today, R. Cooper Jr. offers to refinish your refrigerator at a nominal cost. This gives you a refrigerator that looks like new and acts like new at a cost which, in many cases, is less than the amount of money necessary for a down payment on some new refrigerators.

Shrewd buyers will see in an instant that their refrigerator investment is best protected by the "ageless" mechanism and sturdy all-steel strength of General Electric Refrigerators.

Be guided by the happy experience of thousands of Chicago people who now find that their Monitor Top Refrigerators have averaged less than $5.00 a year depreciation. Match that nominal figure against the cost of replacing any of the other makes of refrigerators after three or four years in use.

After five years in use the hermetically sealed-in-steel mechanism of your G-E Refrigerator is as good as new. If accidents have happened to mar the appearance of your Monitor Top Refrigerator, we shall be glad to refinish it, inside and out, and make it look as good as new. Prices as low as

$18.50

R. COOPER JR.
INC.

LA SALLE AT WACKER DRIVE, FRANKLIN 5720 • *Electrical Servants for Every Task* • AND 6 NEIGHBORHOOD SHOWROOMS

WEST	SOUTH	NORTH	NORTH SHORE
4234 West Madison Street Van Buren 2460—Village 8981	7600 Cottage Grove Avenue—Radcliffe 4100 7924 South Ashland Avenue—Triangle 7610	4836 Broadway—Longbeach 1125 (5 Doors North of the Uptown Theatre)	1609 Chicago Avenue, Evanston University 8830—Sheldrake 1158—Wilmette 4334

ALL NEIGHBORHOOD DISPLAY ROOMS OPEN EVENINGS UNTIL 9

GENERAL ELECTRIC

R. COOPER JR., INC. *Electrical Servants for Every Task* • R. COOPER JR., INC. *Electrical Servants for Every Task* •

MAIL THIS COUPON NOW!

R. COOPER JR., Inc., La Salle at Wacker Drive, Chicago.

Please send a man to explain your plan for refinishing my G-E Monitor Top Refrigerator as outlined in your advertisement of March 17. My G-E is ______ years old.

Name ____________________

Address ____________________

City ____________________

THREE EX-POLICE GET 1 TO 5 YEARS IN BRIBERY CASE

Jury Ponders Hijack Ring Charges Three Hours.

Three former county highway policemen were found guilty yesterday afternoon by a jury in the Criminal court of Judge Donald S. McKinlay of having accepted bribes from commission merchants who dealt in hijacked foodstuffs. Judge McKinlay immediately denied motions for a new trial and for probation and sentenced them to serve terms of one to five years in the penitentiary.

The defendants are Angelo Borello, 36 years old, Samuel Lucas, 42 years old, and Joseph Cantella, 39 years old. Judge McKinlay allowed a stay of mittimus for thirty days and when Assistant State's Attorney Donald Thompson made no objection, the bond of $10,000 that had been set for each was left standing pending an appeal.

Find Hijacked Butter in Stores.

The jury retired at 1:02 p. m. and began its deliberations after the members had been given lunch. They brought in their verdict at 4:10.

The men were found guilty of having accepted $1,000 bribe from each of two commission merchants. These merchants have pleaded guilty in the federal court of possessing goods stolen from interstate shipments.

The policemen convicted yesterday found 17,000 pounds of hijacked butter in the basements of these dealers' stores and threatened them with exposure, according to testimony, unless they were paid $4,000. Although the state vas prepared to show that they were given $4,800 in bribes, the testimony was limited to the two $1,000 payments because of the wording of the indictments.

The two important witnesses for the state were Joseph Levin, 716 Randolph street, and John Kliner, 939 Randolph street, the commission merchants. Levin has been placed on probation in the federal court for possession of the stolen goods, and Kliner is awaiting sentence on the same charge.

Thumbs Down on Probation.

After returning their verdict, the jurors made an informal recommendation that Lucas be placed on probation because he had not been directly involved in the bribe transaction. Judge McKinlay refused to act on the recommendation, but said he would write to the state board of pardons and paroles in behalf of Lucas and ask that he be released on parole at the expiration of his minimum sentence. He said the probation plea of the other two deserved no consideration.

Ex-Policemen Are Found Guilty

Shown in court with attorneys are three former county highway policemen who were found guilty yesterday of accepting bribes. In the rear (left to right) are the former policemen, Angelo Borello, Joseph Cantella, and Samuel Lucas. In front are Attorneys Harold Levy (left) and Charles Schreiber.

[TRIBUNE Photo.]

BILL SEEKS TAXATION OF GEORGIANS WHO PREFER TO BE SINGLE

Atlanta, Ga., March 16.—(AP)—Single blessedness may cost Georgians $250 a year.

A bill appeared in the house today to tax bachelors and grass widows.

The measure also would tax men and women not living with their spouses.

Representative H. B. Edwards is author of the proposition. He also is behind another bill to give husbands alimony in separations or divorce.

"I've no sympathy for a person who is not married, and particularly for a person who is married and doesn't live with her husband or his wife," commented the legislator.

"Of course there are some exceptions, but even at that, I think a person should be forced to pay for such freedom."

The bachelor and grass widow bill would tax at $250 a year such persons between 21 and 70 years of age.

8 Soldiers Are Massacred by Rebels in Indo China

SAIGON, French Indo China, March 16.—(AP)—Eight native soldiers were massacred by rebels today in an attack on an outpost at Schrektun. The insurgents stabbed a sentinel to death and entered the fortification to kill seven others. The commandant and the surgeon of the garrison were seriously wounded.

SMASH WINDOWS IN RESIDENCE OF DRY CAMPAIGNER

The Grand Crossing police searched yesterday for the vandals who hurled stones through six front windows of the residence of Mrs. Paul H. Hahn at 7520 Merrill avenue early yesterday morning. Members of the Hahn family were awakened at 2:30 o'clock by the crash of glass and saw three men drive away in a dark sedan.

Mrs. Hahn told the police that she believed the attack on her residence was due to her activities in campaigning for a dry neighborhood. She circulated a petition for a referendum on the dry question in her precinct, the Fourty-fourth of the Seventh ward, at the last election, Feb. 26. The wets won the precinct by a vote of 173 to 112 and since that time Mrs. Hahn has interested herself in the dry campaign in neighboring precincts.

Mrs. Hahn, who estimated the damage at $25, said that she would continue her dry campaigning. Her husband is a bond salesman.

Sherif's Auto Is Stolen; Reward of $50 Offered

Springfield, Ill., March 16.—[U. P.]—Sangamon County Sherif Luke K. Gaule today offered a $50 reward for arrest and conviction of the thief who stole his office's automobile. A coach was taken yesterday from a parking space on the courthouse square marked "for sherif's cars only."

HARDEST-TOILING ROBBER ADMITS 100 BURGLARIES

Sheffield avenue police were solving burglaries and robberies yesterday as fast as they could take notes, while Joseph Macken, 42 years old, 1530 South 49th court, Cicero, readily confessed a long series of crimes. He was named as the world's hardest working thief by Capt. Thomas Duffy after he had confessed to more than a hundred burglaries. He was named in complaints signed by 48 victims.

Macken, sought for months as a member of a gang of three robbers, was arrested by Capt. Duffy and Lieut. John Buckley Thursday night as he stood on the corner of Diversey parkway and North Clark street. Another member of the trio, Loren Johnson, is now serving a one year to life sentence in Joliet penitentiary. The third member is sought.

Robberies confessed by Macken include National Tea company and A. and P. company stores, groceries and delicatessens, candy stores, coal yards, filling stations, truck drivers, and street car motormen. Only a few of the burglaries were of private homes.

COUPLE ROBBED OF $1,027.

Jack Nelson, 9326 Colfax avenue, a dress cutter, and his wife, Dorothy, 25 years old, surrendered a fur coat and jewelry valued at $1,000, and $27 to two robbers who stopped them near the Arcadia ballroom, Broadway and Sunnyside avenue, early yesterday.

NO MORE OF THESE NOISES *in your Radio with this*

59¢

MONEY BACK GUARANTEE

Deadens Popping, Sputtering Crackling, Snapping Radio Noises

No Other Aerial Necessary

It's easy to install. Simply plug into a light socket . . between your radio and the current supply. Now you can enjoy an entirely new kind of reception . . amazingly free from electrical interference. No aerial necessary. First time a device of this kind and quality has ever sold under $1.00!

Mail and Phone Orders Filled!

Call ATLantic 4400 or Write Walgreen Co., Dept. "M," 744 Bowen Ave., Chicago. Add 10c for Mailing and Packing.

AT ALL Walgreen DRUG STORES

SALESMEN WANTED

How About You?

Can You Sell?

Make Money in Times Like These

Sears Makes This Great Offer Possible

No Limit To Your Earnings!

PRICELESS EARNING EQUIPMENT

A money-making kit including Salesmanship, Sales Management, Mail Order Selling, Public Speaking, The Salesman—The Finished Product, Character Analysis, Through the "Round Table Conference" and Memory Training in an all leather zipper binder. The newest course by Dr. James R. Kaye, one of America's foremost sales directors. Worth many times this low price. 16.95

Business men are calling insistently for men and women who can really sell. Every reliable authority states that both the biggest opportunities and biggest rewards will be found in the selling field. Whether you are one who has been engaged in selling for years, or have never before sold anything, this educational Earning Equipment will prove invaluable.

Mr. S. S. Frazin Will Be at Sears State Street Store Beginning Monday

By special arrangements with the American Business Men's Service, with an exhibition of this sensationally successful Earning Equipment.

10 DAY FREE TRIAL

Examine the course carefully and if you're not satisfied return it and your money will be refunded.

AT ALL SIX DEPARTMENT STORES OF

SEARS, ROEBUCK AND CO.

SELLING PAYS!

SELLING IS ONE LINE OF WORK which offers an opportunity to make money immediately. Read the offers in the Salesmen, Solicitors, Etc. columns in the Chicago Tribune want ad section. Some of them may include the opportunity to cash in on your training in another field. Check the most attractive offers and give them your immediate attention.

The Chicago Tribune does not knowingly accept Help Wanted advertisments which misrepresent the nature or terms of employment, or advertisments for sales help which do not indicate the type of product or service to be sold and the form of compensation.

Chicago Tribune
THE WORLD'S GREATEST NEWSPAPER

Let'er Rain, Let'er Pour!

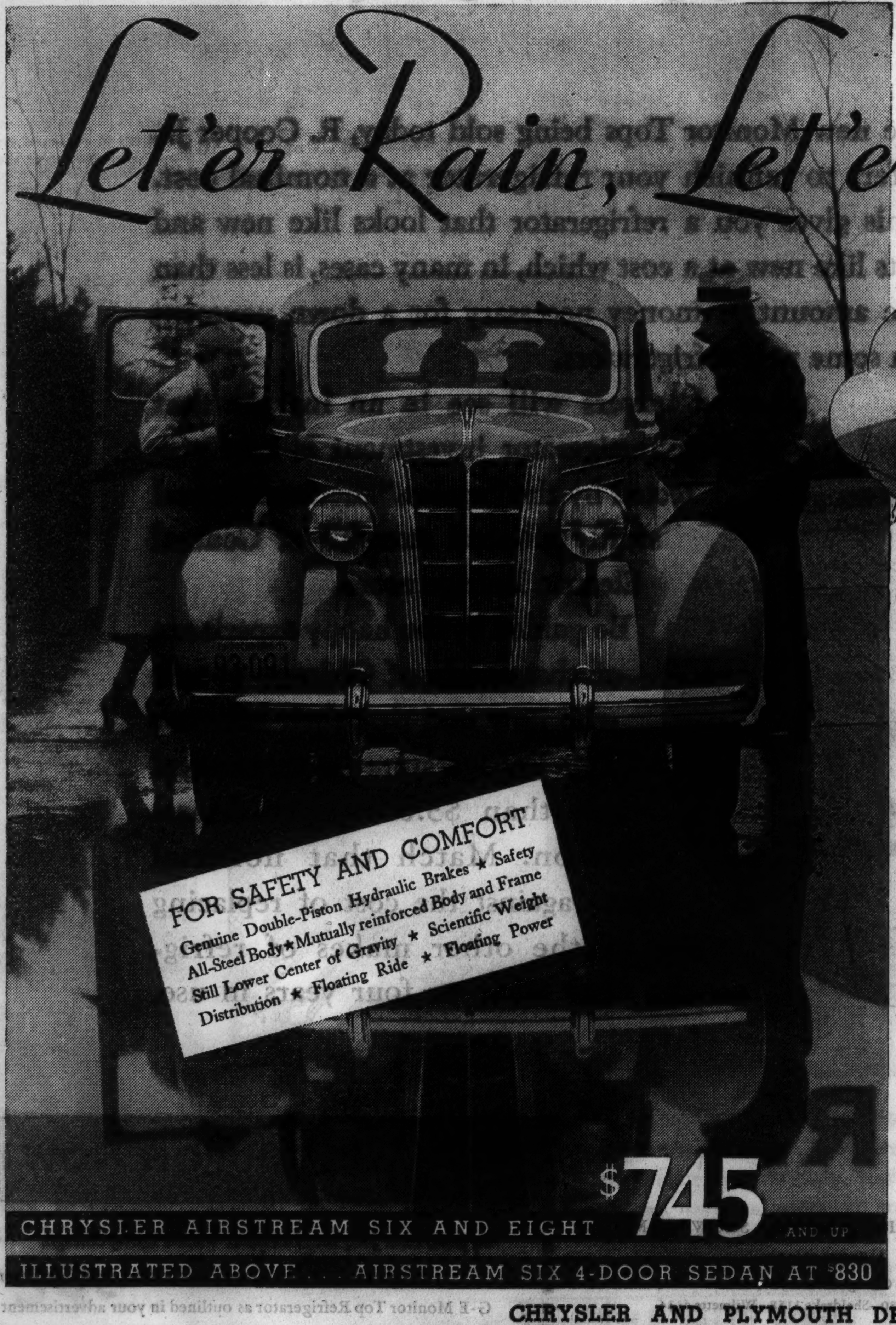

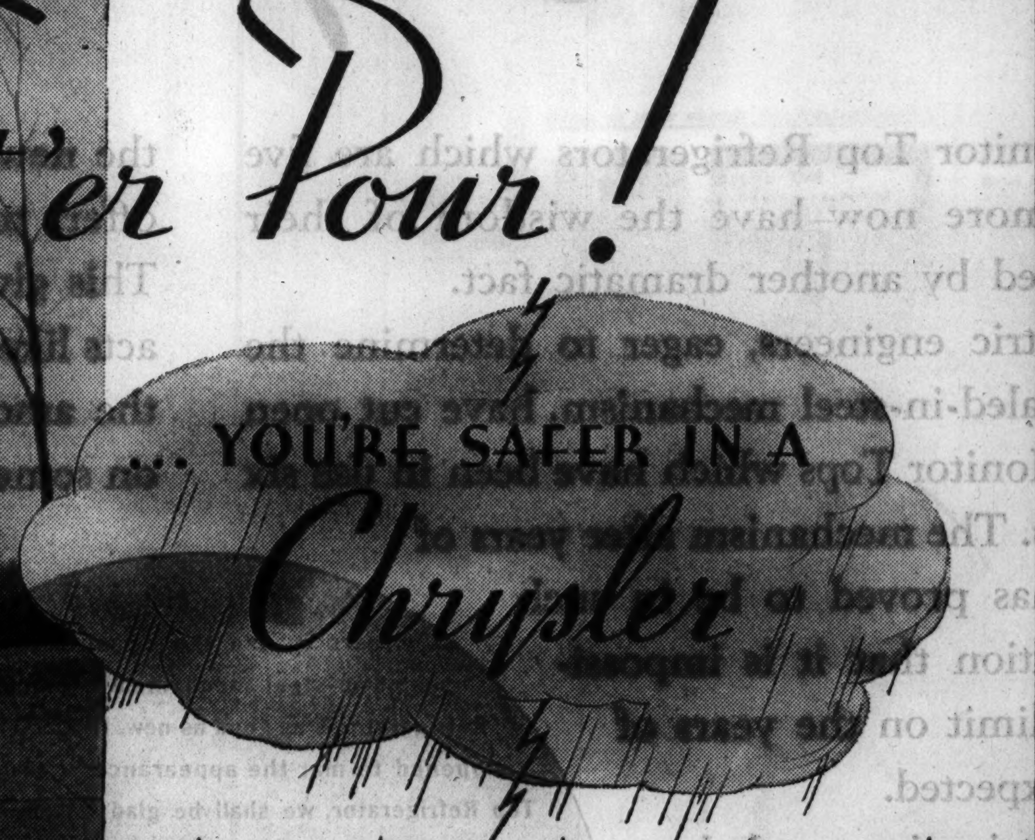

★ ★ ★ ★ ★

NOW ONLY $745 AND UP

It's always fair weather in a Chrysler . . . you can drive with confidence under any conditions on any road.

You ride inside a body of safe, strong steel which interlocks with the frame to create a veritable armor of protection. In the Airflow, you ride right inside the girders of the frame.

Airflow or Airstream, a Chrysler clings to the road like a cat. The center of gravity is now lower than ever. The new weight distribution with engine and passenger weight moved forward not only gives the famous Floating Ride, it gives your Chrysler the steady balance of an arrow in flight.

Chrysler's famous hydraulic brakes now have many imitators. But you'll quickly see the difference. Chrysler brakes are genuine double-piston hydraulics . . . proved and perfected by literally billions of miles of travel.

You'll be safer in a Chrysler. You'll have more fun driving one. You'll be happier owning one. It costs surprisingly little. Come in and see.

CHRYSLER AIRSTREAM SIX . . . 93 h. p., 118-in. w. b. Five body types. From $745 to $860. 4-Door Sedan $830.

CHRYSLER AIRSTREAM EIGHT . . . 105 h. p., 121-in. w. b. Four body types. From $935 to $995. 4-Door Sedan $975.

New Low Airflow Prices

CHRYSLER AIRFLOW EIGHT . . . 115 h. p., 123-in. w. b. Three body types. All models $1245.

CHRYSLER AIRFLOW IMPERIAL . . . 130 h. p.; 128-in. w. b. Two body types. All models $1475.

AIRFLOW CUSTOM IMPERIAL . . . 130 h. p. with 137-in. w. b. Sedan $2245; Sedan Limousine $2345 . . . 150 h. p. with 146-in. w. b.; Sedan $5000; Sedan Limousine $5145.

★ All prices f. o. b. factory, Detroit. Time payments to fit your budget. Ask for the official Chrysler Motors Commercial Credit plan.

CHRYSLER AND PLYMOUTH DEALERS

CHRYSLER ILLINOIS CO., 2230 So. Michigan Ave., Calumet 7460

Retail Sales and Service

SOUTH SIDE
BALZEKAS MOTOR SALES 4030 Archer Ave. Lafayette 2082
BEVERLY HILLS AUTO SALES CO. 1714 W. 95th St. Cedarcrest 1500
DIEDRICH MOTOR SALES, INC. 6040 Cottage Grove Ave. Plaza 1200
J. & L. MOTOR CO. 120-124 E. 111th St. Pullman 4635
LILLY, INC. 6919 S. Halsted St. Englewood 0006
MEYER MOTOR SALES 5138 S. Ashland Ave. Hemlock 0600
RUTHERFORD MOTOR CO. 7134 Stony Island Ave. Fairfax 4500
SO. CHICAGO GARAGE & MACH. CO. 9601 Ewing Ave. So. Chicago 0259
WESTERN MOTOR SALES 6455 S. Western Ave. Hemlock 2600

LOOP
FRED HAWKINS, Inc. 30 East Lake St. Franklin 4236

NORTH SIDE
KEYSTONE MOTOR SALES CORP. 3143 Lawrence Ave. Keystone 3400
PORTAGE PARK MOTOR SALES 4148 Milwaukee Ave. Avenue 1470
RIVIERA MOTOR SALES, Inc. 5958 Broadway Longbeach 7100
RIVIERA MOTOR SALES, Inc. (Logan Square Branch) 2515 Milwaukee Ave. Albany 6270
WEST CITY MOTOR CO. 2926 N. Cicero Ave. Avenue 6100

WEST SIDE
ADVANCE MOTOR AGENCY, Inc. 2342 W. Division St. Humboldt 8015
CAMPBELL AUTO SALES 3651 Ogden Ave. Crawford 1081
MARQUARDT MOTOR CO. 48 N. Laramie Ave. Columbus 8940

SUBURBAN
BARRINGTON, ILL. Standard Motor Co. Barrington 68
BERWYN, ILL. Frenzen's, Inc. Lawndale 9417
BLUE ISLAND, ILL. E. B. Bronson & Co. Blue Island 3130
CHICAGO HEIGHTS, ILL. Cook County Auto Sales, Chicago Heights 3838
CICERO, ILL. Westco Motors, Inc. Cicero 4535
DES PLAINES, ILL. Herman H. Wolf Des Plaines 717-J
EVANSTON, ILL. North Suburban Sales, Inc. Rogers Park 1996
HIGHLAND PARK, ILL. Deibler Motor Car Corp. Highland Park 2120—Glencoe 36
LA GRANGE, ILL. J. G. Rose Motor Sales La Grange 60
MELROSE PARK, ILL. Mayrose Motors Melrose Park 786
NILES CENTER, ILL. E. C. Blameuser & Co. Niles Center 780
OAK PARK, ILL. Tom Harrigan, Inc. Austin 1220
PARK RIDGE, ILL. Park Ridge Motors Park Ridge 135
SOUTH HOLLAND, ILL. Richert Auto Sales Harvey 1636

GANDHI RECEIVES WORLD'S RICHEST BRIDE AND GROOM

Talks of Machine Age with Duke Heiress and Mate.

[Copyright: 1935: By the United Press.]

WARDHA, India, March 16.—Doris Duke Cromwell, the world's richest girl, sat on the floor of a tiny room today and listened intently while Mahatma M. K. Gandhi, nationalist leader of India, and her young American husband, James H. R. Cromwell, talked about the machine age.

Cromwell, a powerfully built sportsman and economist, was for the machine economy; Gandhi, clad in his usual loin cloth, emaciated from fasting, his eyes blinking behind spectacles, was against it—at least, as regards India.

Like Talking to a Messiah.

Mrs. Cromwell, at the end, said:

"I felt, in meeting this world famous advocate of peace and nonviolence, that I had talked to a Messiah, comparable to Confucius, Buddha, Christ, or Mohammed.

"There seemed an amazing paradox in this Hindu Messiah's opposition to what he felt to be the oppression of Great Britain, one of the most powerful of the nations which practice the precepts of Jesus Christ."

Mr. and Mrs. Cromwell altered their pre-arranged itinerary on their round the world honeymoon to come 500 miles from Bombay to see and talk to Gandhi.

In a tiny, unfurnished if well ventilated and lighted room, the Mahatma—whose only worldly possessions are a dollar watch, a few loin clothes or dhotis, seven books, and a spinning wheel—talked to the world's richest girl and her bridegroom, all sitting on the floor.

Ghandi Opposed to Tobacco.

Gandhi did not refer to Mrs. Cromwell's wealth, nor to its source, the James B. Duke tobacco millions. Gandhi is opposed to the use of tobacco. He once declined to autograph a silver cigaret case until the owner promised thereafter to use it only as a card case.

Mrs. Cromwell listened intently to the discussion between Gandhi and her husband. The men agreed that conditions among the masses of people must be improved. But Cromwell maintained that improvement could be achieved better by reforming the present machine economy than by Gandhi's plan of returning to primitive methods.

Gandhi argued that unemployment and destruction of food indicated the trend of western economy.

Cromwell—author of "What Is Sound Money?" and "The Voice of Young America"—held that the breakdown of the western monetary system, not overproduction, caused unemployment in the United States. A scientifically designed monetary system, he said, would insure full employment and an equitable distribution of wealth.

Approves Machinery in Itself.

Gandhi said he did not oppose western machinery economy insofar as it might be beneficial to America, but that it was not applicable to conditions in India.

"There is no evil in machinery itself," he said, "but in machinery being used to exploit the masses. Its application in India under present conditions would only make a bad situation worse."

The interview was terminated when a delegate interrupted and said that the conference urgently required Gandhi's presence.

The Cromwells returned to Bombay at once to continue their world honeymoon.

FERA OFFICIALS HUM 'YARDS AND STRIPES FOREVER'

Topeka, Kas., March 16.—(AP)—Stripes are giving Kansas officials of the FERA spots before [illegible]es.

Kansas relief headquarters has received 300,000 yards of blue and white striped bed ticking from the federal government with instructions that some of it be made into overalls and jackets for men on relief.

After sending the ticking federal relief authorities apparently feared the striped material would make the relief workers look like convicts. So the order came down to have the material dyed.

Dye firms said it would be expensive to dye the material and besides, the stripes still would show up. This information has been sent on to Washington, but the FERA has remained firm.

"If you don't want the material and won't dye it, send it back," is the order.

Kansas officials were figuring today on making some of the ticking into mattresses and maybe dying the rest as best they can.

WIEBOLDT'S
CHICAGO—EVANSTON

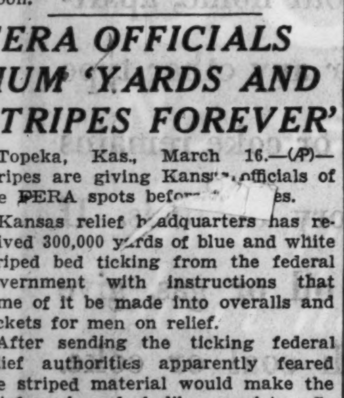

HALF SOLES attached 39c

Durable quality oak leather half soles attached to any size shoes. Workmanship and materials are all guaranteed.

We Lengthen and Widen Shoes to Fit 89c

Wieboldt's Basements—Also Balcony at Milwaukee Ave.

'QUADRANGLE' CHILDREN WITH GRANDPARENTS

Children of Mr. and Mrs. Walter Emerson, principals in the Los Angeles "wife swapping" divorce case, shown with their grandparents, Mr. and Mrs. E. L. Scholtz. The grandparents were awarded custody of the children. Left to right: Edmund, 3 years old; Mrs. Scholtz; Barton, 1 year old; Mr. Scholtz, and Walter, 11.

[Associated Press Wirephoto.]

NONPARTISANS LIST 9,000 FOR KELLY IN 39TH

In requesting Mayor Kelly to attend a rally tomorrow night at the Carl Schurz high school, Milwaukee and Lowell avenues, T. B. McGrath, Jr., president of the 39th Ward Nonpartisan Kelly for Mayor club, told the mayor of the efforts being made in his behalf by Democrats and Republicans alike in that section of the city.

Although only five weeks old, the club has a membership of 9,000 and is growing steadily, according to Mr. McGrath.

"The ward has been canvassed," Mr. McGrath told the mayor, "and the endorsement, membership and application cards from men and women total 8,900. This membership consists almost entirely of citizens and taxpayers appreciative of the services rendered by you as mayor. A large percentage of them are Republicans. The headquarters' walls are placarded with 287 signs of business houses which have signed endorsement cards for you."

Mr. McGrath was president of the Mayfair State Savings bank, 4436 Lawrence avenue, which notified its depositors in September, 1931, to call and get their money. The bank closed its doors after every depositor was paid in full.

At the meeting there will be an entertainment program and the mayor will be the only speaker.

Dr. George L. Davenport's Wife Is Granted Divorce

Mrs. Nettie B. Davenport, 5539 Blackstone avenue, was granted an uncontested divorce yesterday by Superior Judge David from Dr. George L. Davenport, staf surgeon at the Michael Reese hospital. Mrs. Davenport charged cruelty. It was reported that she will receive $4,500 in a court settlement.

MAYOR BREAKS GROUND FOR NEW SCHOOL BUILDING

Ground was broken for the new Oakenwald elementary school at 41st street and Lake Park avenue, yesterday noon. Mayor Edward J. Kelly operated a steam shovel in the ceremony.

Other officials on the program were President James B. McCahey, of the school board; Supt. William J. Bogan; Mrs. Helen C. Smith, principal of the Oakenwald school; and Mrs. Hugh T. Martin, president of the Oakenwald Parent-Teacher association.

The new Oakenwald school, which will replace 14 portables, will house 750 pupils. It is to contain 15 classrooms, a library, kindergarten, gymnasium, teachers' lunch room, clinic and offices.

WIFE DIVORCES PROF. SCHAUB OF NORTHWESTERN

Circuit Judge Philip J. Finnegan yesterday granted a divorce to Mrs. Alma de Vries Schaub, 629 Garrett place, Evanston, from Prof. Edward Le Roy Schaub of the philosophy department at Northwestern university. The hearing was uncontested. Mrs. Schaub testified that the couple was married Dec. 28, 1910, at New York City and that her husband deserted her Dec. 29, 1933. Under a court settlement she was granted custody of their daughter, Jean, 8 years old, and two adopted children, Frederick, 17 years old, and Elizabeth Ann, 14 years old. Mrs. Schaub was allowed $125 a month for their support.

NATIONALLY KNOWN RECONDITIONED REFRIGERATORS AT BIG SAVINGS!
Guaranteed by Wurlitzer to Be in First Class Condition

KELVINATOR
FRIGIDAIRE
ZERO-ZONE
and Others
Your choice $48

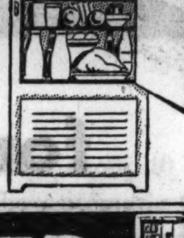

30-DAY TRIAL Try it in your own home for 30 days—Full exchange privilege.
Liberal Terms—Plus Small Budget Charge.
329 So. Wabash Ave.
Open Evenings

WURLITZER
HOME APPLIANCE DIVISION

Auburn was the first to give an entirely new performance range—with Dual-Ratio. It means Two Speed Axle. "Low" gives tremendous power for acceleration and climbing. "High" reduces engine speed, reduces wear and vibration, and saves Fuel, without reducing car speed. For example, at 60 m.p.h. car speed the engine is loafing at only 40 m.p.h.

AUBURN AUTOMOBILE SALES CORP.
5718 Broadway — 2401 S. Michigan Ave.

NORTH
Stone Auto Sales, 4950 N. Western Ave.
Ridge Motor Sales Co., 1820 Ridge Ave., Evanston, Ill.
Duesenberg Sales Corp., 333 N. Michigan Ave.
North Shore Motors, Inc., 108 First Street, Highland Park, Ill.

NORTHWEST
Manor Auburn Sales, 3019 Lawrence Avenue
J. J. Thompson Motor Sales, 3167-69 Milwaukee Ave.
West Auto Sales, 5012 Irving Park Blvd.
Schmidt Auto Rebuilding Corp., 3523-27 N. Western Ave.

WEST
Thomas Motor Sales, 2408 S. Crawford Ave.

Auburn Oak Park Company, 845 Madison Street, Oak Park, Ill.
Washington Auto Sales, 4701 W. Washington Bl.
Long Bros. Auburn Motor Sales, 546 Duane Ave., Glen Ellyn, Ill.

SOUTH
Fulrath Motor Sales, Inc., 7937 S. Chicago Ave.

Fashion-Minerva Motor Sales, Cottage Grove at 51st St.
Moline Motor Sales, 10220 S. Michigan Ave.
Campbell Motor Sales, 7441 Vincennes Ave.
New Perfection Garage, 920 E. 47th Street
Auiler Motor Sales, Inc., 650 State Street, Hammond, Ind.

REPAIR and IMPROVE WITH AN INSURED F.H.A. LOAN and HARRIS Complete Service!

WE ARE COOPERATING WITH BETTER HOUSING PROGRAM

HARRIS BROTHERS GUARANTEED 2-FOLD MATERIAL & CONTRACTING SERVICE

Guaranteed Materials—Expert Workmanship—Liberal Financing
—all arranged in a single visit; just 'phone LAFayette 1900. You can secure $2,500 to pay for repairs and improvements in and about your home, securing all required materials and expert workmen, if wanted, to complete any and all jobs.

Come to the Chicago Better Homes Exhibit, Bank Floor of the Straus Building, Michigan and Jackson Blvds. Open Now! Admission Free

INSTRUCTIVE! EDUCATIONAL! INTERESTING!

Harris FREE Service!
Harris expert service has reduced the completion of all property improvements under the Government's new plan to a quick, easy building program for you. In a single visit to your home our practical building men furnish complete, accurate estimates and arrange all details of your loan.

EXTERIOR Remodeling!
ADDED ROOMS
ENCLOSED PORCHES
GARAGES
SHINGLE WALLS
NEW SIDING
NEW ROOFING
NEW FENCING
HOUSE RAISING
NEW BASEMENTS
CEMENT WORK
TIN WORK
EXCAVATING
PAINTING
SCREENS

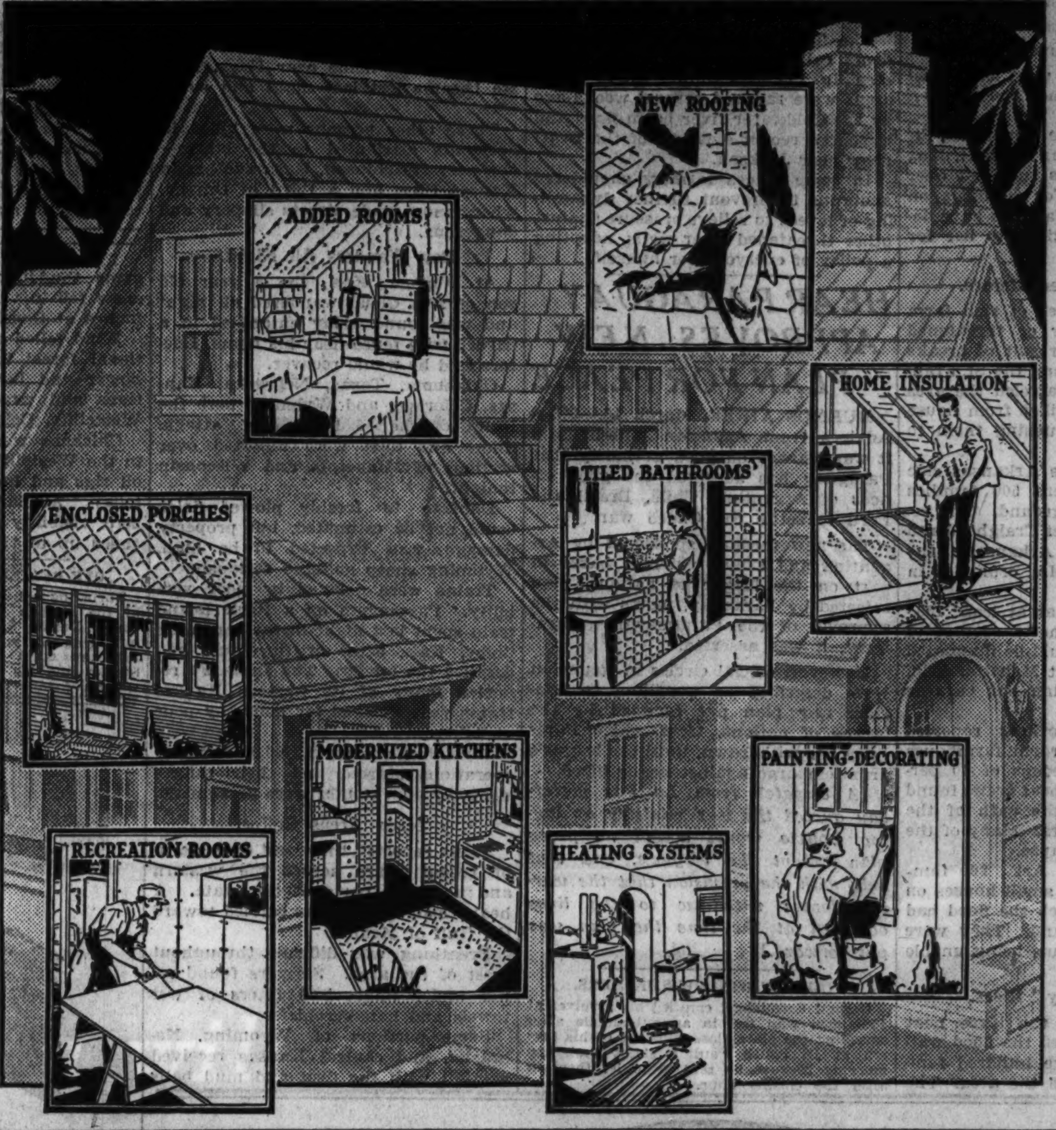

The New F. H. A. Plan!
Don't wait another day! Make your home attractive and a better place to live in. Let us arrange an F. H. A. loan for you and enjoy the lowest interest rate on record and a liberal, long time payment plan. No red tape—No mortgages—No technicalities. Get today's low prices without delay.

INTERIOR Modernizing!
HEATING SYSTEMS
NEW BATHROOMS
TILE WORK
MODERN KITCHENS
ATTIC ROOMS
DECORATING
PARTITIONING
HOME INSULATION
NEW FLOORS
NEW WOODWORK
CABINET WORK
RECREATION ROOMS
NEW STAIRWAYS

Combination Doors

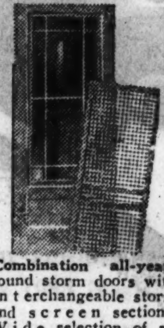

Combination all-year-round storm doors with interchangeable storm and screen sections. Wide selection of all popular, most desirable styles to fit your building. 12-light, marginal style shown. Size 2'8½"x6'9". Now. $5.49
Four-light doors. Size 2'8½"x6'9". Now, each. $4.97
4 other styles in 12 stock sizes, including circle top doors.

CABINET SHOP SPECIALS!
And Made-to-Order Cabinets

Here in Chicago's most complete mill we have every facility for supplying special cabinets of every conceivable design in any arrangement at remarkably low prices. Splendid workmanship.
Bring in your sketch for free estimates

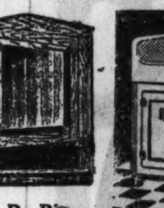

W. P. Pine Medicine Cabinet
14x18 plain plate mirror. $3.48
14x18 bevel plate mirror. $3.98

Here's a handy cabinet that slips in under your sink. Removable for cleaning. Contains drawer and cupboard space. Chromium hardware. Set up and ready to set in place. As low as.. $10.90

Stock Cabinets
A—CEILING-HEIGHT kitchen cabinet 4 feet wide, 8 ft. 6 in. high, as illustrated, completely assembled with hardware applied. Each..... $29.48
B—4 ft. wide, 7 ft. 2 in. high, three shelf spaces in upper section, three drawers and two cupboards in lower section; hardware applied... $22.25

Stock Bases
BASES C, D AND E, illustrated. Other desirable drawer and compartment arrangements to meet every requirement. Handy Sifter Flour Bins, Metal Lined Bread Drawers and other refinements at slight extra cost. Estimates of cabinets arranged to suit your particular requirements furnished free on request.

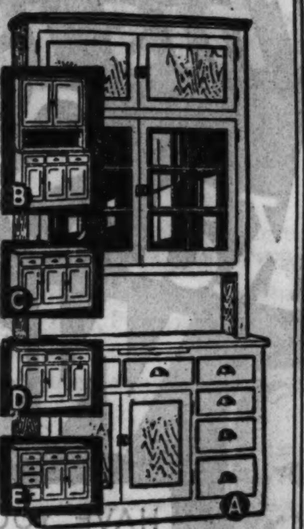

COLONIAL Corner Cabinet

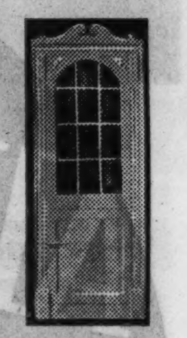

$25 Colonial Corner Cabinet occupies a space 24" on sides, 17" deep and 34" across corner. To be built in. Made of clear pine; hardware included. $12.47

LUMBER!
2x4 No. 1 grade. Surfaced 4 sides. Per ft., less than....3c
Joist porch timbers, porch flooring, lath, shingles, etc., and all kinds of lumber at proportionately low prices.
BOARDS—High grade 1x6" No. 2, and better, either square edged or tongued and grooved. Per 100 lineal feet........$1.65
SIDING SPECIAL—½x4-in. standard lengths. Clear spruce. Per 100 lin. ft., $1.12
HARD PINE FLOORING—End and side matched. Clear. Per 100 ft. B. M.
1x3"........$6.16
1x4"........$5.95
HARDWOOD FLOORING—⅝x2¼" face "Select" Red Oak, end matched. Per 100 ft. B. M. at........$6.90
Also clear and select grades in thin and thick flooring finishing lumber in both soft and hard woods. Wide boards. All at lowest prices.

Plaster Board
Best Quality

Sheet Size	Each	Sheet Size	Each
32 in. x 4 ft.,	27c	48 in. x 8 ft.,	$1.21
48 in. x 6 ft.,	90c	48 in. x 9 ft.,	1.35
48 in. x 7 ft.,	$1.05	48 in. x 10 ft.,	1.51

Insulating Board
Best Quality

Sheet Size	Each	Sheet Size	Each
48 in. x 4 ft.,	57c	48 in. x 8 ft.,	$1.39
48 in. x 6 ft.,	$1.05	48 in. x 9 ft.,	1.57
48 in. x 7 ft.,	1.22	48 in. x 10 ft.,	1.74
		48 in. x 12 ft.,	2.09

Wall Board
4-Ply—Best Grade

Sheet Size	Each	Sheet Size	Each
48 in. x 6 ft.,	69c	48 in. x 9 ft.,	$1.04
48 in. x 7 ft.,	81c	48 in. x 10 ft.,	1.16
48 in. x 8 ft.,	93c	48 in. x 12 ft.,	1.39

INSULATE NOW
Enjoy low cost healthful heat in winter and cool comfortable living rooms in summer.
ORIGINAL GENUINE "POROSIL" HOME INSULATION

Insulation Authorities Estimate "Porosil" Saves Over 75% Ceiling Heat Loss!

Special Now Only 85c *Per Bag*

"Pour-Your-Own" Insulation

In Winter
—when icy blasts send your thermometer reeling downward to subzero temperatures, your POROSIL insulated home stands snug and warmly blanketed.

In Summer
—when stifling summer heat mounts dizzily upward to 100 degrees in the shade, enjoy the "cool of evening" every hour of the day within your home.

Better—Cheaper—Safer—Cleaner
"Porosil" is different—vastly better than any other insulator you have ever seen or heard of. It's lighter than cork, fire and waterproof—vermin and bug proof—clean and dustless. It brings year 'round comfort, for, in addition to reducing your fuel bills, it shuts out Summer's heat. Poured 3 in. deep between your ceiling joists, each bag will cover approximately 18 sq. ft. Price special now, per bag........85c

Phone LAFayette 1900 for Free Complete Estimate for Your Home!

REAL TILE!
Permanent Beauty for Bath and Kitchen

Tile walls and floors bring a permanently beautiful and sanitary background for bathroom fixtures. Modern installation by our expert workmen assures low costs. Now you can own genuine Ceramic Tile in the latest designs and color combinations to beautify and modernize your bathroom and kitchen. Quick, clean installations without mess and bother. Experts are waiting to help you.

Phone LAFayette 1900 for FREE Estimates!

BARGAINS!
Limited quantity ½x6 "Select Grade," practically clear, Noble Fir Siding. Lengths 8' to 20'. Per 100 lineal ft.......... $1.39
SPECIAL! Insulation Board, rough surface. In sheets size 4'x8'. Per sheet, as low as $1.18
300 squares surplus stock and colors of slate surfaced asphalt shingles; many designs and colors to choose from, offered subject to stock on hand. At these special prices $75 worth will cover an average bungalow. As low as per square.......... $3.70
Per bundle..........93c

Greatest Garage Values
One Car Garages *As Low as* $123
Two Car Garages *As Low as* $175

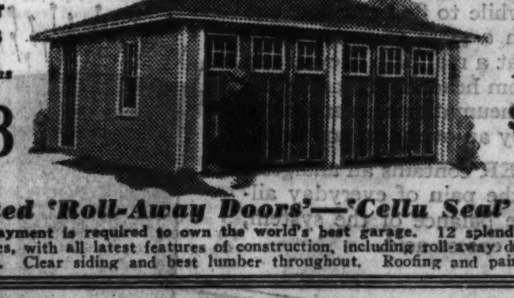

Patented 'Roll-Away Doors'—'Cellu Seal' Lining
No down payment is required to own the world's best garage. 12 splendid models in over 40 sizes, with all latest features of construction, including roll-away doors, "Cellu-seal" lining. Clear siding and best lumber throughout. Roofing and painting.

BARGAINS!
"VERY BEST" 90 Lb. Slate Surfaced Roofing in Blue-Black, Ever-Green, Grey-Green, Maroon-Red or Tile-Red. Per roll, $1.86
Nails and Cement, per roll.......12c
Chicago's finest Tennis Tables—"Champion" U. S. T. T. A. approved and sealed; regulation size, officially striped and painted. $22.50 value. Now.... $14.25
Splendid seamless sprayed finish Closet Seat with chromium plated brass bar hinges. Choice of white, orchid or green. $4 value.......... $1.95

HARRIS BROTHERS CO.
"FIRST IN HOME IMPROVEMENTS"

MAIN PLANT
1349-1525 West 35th St.
One Block East of Ashland Ave.
Sales Division Open 8:30 A. M. to 6 P. M.
Phone LAFayette 1900

NORTHWEST: 4032 Lawrence Ave. Telephone Kildare 1300
EVANSTON: 7534 N. Clark St. University 8950 Briargate 8126
ELMHURST: 121 So. York St. Telephone Elmhurst 244
HAMMOND: Plummer Street and Hohman Avenue Phone Ham. 2348
BERWYN: Ogden and Clinton Avenues Phone Berwyn 2660

BRANCH STORES OPEN DAILY 9 A. M. TO 6 P. M.

LOOP STORE
170-172 W. Washington
Between La Salle and Wells Sts.
Hours: 8:30 A. M. to 6 P. M.
Phone LAFayette 1900

FLOODS SMASH LEVEES ALONG 30 MILE FRONT

8,000 Refugees in Missouri and Arkansas.

St. Louis, Mo., March 16.—[Special.]—Roaring flood waters crumbled levees throughout the already stricken areas of the Mississippi river basin tonight as the greatest tributary flood in years sent the number of refugees into the thousands.

The Red Cross boosted its refugee total in the ravaged areas of Missouri and Arkansas alone to more than 8,000. Many more thousands were left homeless in other parts of the flood stricken central states.

Twenty breaks in the demolished St. Francis river levee near Kennett, Mo., let the swirling waters rush out over the farm country. For 30 miles on each side of the river families have deserted personal belongings to flee for their lives.

500 Families Flee Homes.

At least 150,000 acres of rich farm land are under water or threatened with inundation as a result of breaks in the levee system along the St. Francis. Relief workers patroled the area in boats, rescuing families from house tops and trees, and rushing them to concentration camps.

Fresh breaks on the Arkansas side of the St. Francis sent 500 families scurrying for higher ground. The released waters rolled over Craighead and Mississippi counties in Arkansas as the levee near Cardwell, Mo., crumbled in five places.

It was estimated that at least 100,000 acres in the Monette section of Mississippi county would be inundated by noon tomorrow. At Monette, Ark., railroads were providing box cars as shelter for refugees.

Red Cross field workers reported that an isolated two room farmhouse was the temporary refuge of 40 persons whom the patrol boat crews found huddled together in the path of the St. Francis river waters. Many of the victims were near collapse.

In Jackson county, Ark., 200 families were found in 20 small houses on a piece of ground which the flood had converted into an island. They were patiently waiting rescue, being unable to help themselves.

"Delta Bad Boy" Rises.

Three openings in the levee near Piggott, Ark., permitted the flood waters to gush out. Five hundred families quickly evacuated the area. The waters approached the outskirts of Piggott, but that town was not endangered.

The Tallahatchie river, whom residents call "the delta bad boy," rose steadily in Mississippi, where large areas were ravaged several weeks ago by the Coldwater river basin flood and the more recent overflow of the Pearl river near Jackson.

In some places farmers shouldered shotguns to prevent further dynamiting of levees to relieve pressure against other threatened river walls, adopting a policy of everyone for himself.

'HORSE COULDN'T SEE LADY GODIVA,' WIRES DUST STORM SCRIBE

Kansas City, Mo., March 15.—(AP)—Here, according to a Great Bend, Kas., correspondent of the Kansas City Star, is how today's duststorm behaved there:

"Worst duststorm in years raging. Visibility absolutely zero. Uncorked jug placed on sidewalk two hours found to be half filled with dust. Picture wires giving way due to excessive weight of dust on frames. Irreparable loss in portraits anticipated. Lady Godiva could ride through the streets without even the horse seeing her."

HEAR PARAGUAY APPROVES NEW PLAN FOR PEACE

BUENOS AIRES, March 16.—(AP)—Advices from Asuncion tonight said it was learned on good authority that Paraguay has accepted the good offices of Argentina, Chile, Brazil and Peru to settle the Chaco war.

The new formula sponsored by Argentina and Chile, which is based in part on the league of nations plan rejected by Paraguay, meets with the approval of the Paraguayan government, it was asserted.

However, official circles in Asuncion were described as unwilling to consider any plan put forward by the league of nations, from which Paraguay has withdrawn, until the league's arms embargo against her is lifted.

[*A dispatch from La Paz yesterday quoted the war ministry as saying Bolivia would accept no peace plan except the league's, and that only with the provision that the warring forces withdraw to the lines occupied at the time the plan was put forward.*]

FIRES AT WINDOW SMASHERS.

Garnett Carmichael emptied his revolver at four men who fled in an automobile after smashing the plate glass windows of his tavern at 16 South Paulina street yesterday morning because he refused to let them in after the closing hour.

MIDWEST DUST STORM KILLS 4; BOY SUFFOCATES

Lost Child Found Dead a Mile from Home.

Kansas City, Mo., March 16.—(AP)—Four persons, one a child suffocated by dust, were dead tonight, and damage estimates ran high as the midwest and Rocky mountain regions counted the cost of a blinding, two day dust storm.

The dust, apparently subsiding tonight, was followed in many places by rain and snow.

Seven year old Khile Salmon was found dead late today a quarter of a mile from his home near Hays, Kas. He became lost last night and suffocated.

Three other persons were killed in accidents attributed to the storm—one near Hutchinson, Kas.; another in Kansas City, and a third in Omaha, where snow made streets slippery and dangerous.

Boy Wanders All Night.

At Winona, Kas., the 9 year old son of Ava Cloud wandered all night and was found today entangled in a barbed wire fence near his home. Doctors said he would recover.

Oklahoma, Texas, Nebraska, Kansas, Colorado, and Wyoming bore the brunt of the 36 hour dust attack. Snow and dust were reported over sections of Minnesota and Wisconsin tonight.

Damage to freshly plowed fields could not be estimated, but property damage was expected to be high. Wyoming sheep suffered seriously.

Trains were delayed by poor visibility. Passengers on a Rock Island train spent last night in the cars near Colby, Kas., after drifting dust had derailed the tender. The Santa Fé reported many of its western Kansas trains were delayed for hours by poor visibility.

Wyoming sheepmen, with lambing operations started and their ranges swept by dust clouds, were pessimistic.

Texas Areas Suffer.

Texas reported the worst dust storm of recent years across the western and northern parts of the state. A heavy load of dust was carried toward the Gulf of Mexico.

Breathing was difficult throughout most of the area. Sleepers found relief under improvised filters of wet towels and handkerchiefs.

Some portions of Wyoming, Nebraska, and central Kansas received rainfall with the dust and mud balls came thudding down. In Wyoming snow fell in varying depths up to six inches at Sheridan.

Wind felled trees in San Isabel National forest in Colorado, blew down power and light lines in many sections and wrecked two buildings at Westcliffe, Colo.

Chickens were denuded of feathers in the Westcliffe area and at Florence oil rigs and houses were blown down today. Airplane pilots reported near zero visibility from the dust at altitudes up to 11,000 feet.

CONDEMNED TO HANG, COLORED PRISONER IS SURE HE NEVER WILL

Lansing, Kas., March 16.—(AP)—Condemned to the gallows, William Quinn, 51 and colored, sounds no notes of fear as he toots a horn in the Kansas State prison band.

He'll never hang—thanks to a strange twist of fate and technicalities of the law.

For 30 years the colored man has been held under a sentence of death for a murder in Wyandotte county.

The law required he be kept at hard labor one year before his execution. He toiled a year in the prison's deep coal mine.

The execution date came and went and Quinn continued to dig coal. Edward W. Hoch, then governor, chose not to sign the death warrant—another requirement of the law.

Then the legislature abolished capital punishment. Quinn, his sentence all but forgotten, conducted himself well through the years and won a place in the band.

Last week, however, another legislature reëstablished capital punishment. Immediately the question arose as to whether Quinn could be hanged. County Attorney William D. Reilly pointed out that the 1935 measure could not be made retroactive.

OFF RELIEF ROLLS, KILLS SELF.

Thrusting a hose connected with a gas jet of the kitchen stove beneath an army gas mask, Dmitri Stanko, 55 years old, committed suicide yesterday morning in his cottage at 6236 South Marshfield avenue. Stanko and his family were removed from the relief rolls two weeks ago.

CAR THIEF FALLS INTO GREASE PIT AND IS CAPTURED

The grease pit of a gasoline filling station at Harrison and Homan streets figured largely early today in the capture of two young couples riding in a stolen car and the discomfiture of a policeman.

Detectives Charles Trilling and Louis Otto, while cruising about near Harrison street and Independence boulevard, spied an automobile they recognized as one reported stolen and gave chase. Several shots were fired and the fleeing car swung into an alley beside the gasoline station. The machine crashed into the wall of a building and caromed into the lot of the filling station, coming to rest just over the grease pit.

The driver, later identified as Jack Carp, 18 years old, of 1220 South Millard avenue, leaped out of the car to flee and landed in three inches of waste oil in the bottom of the pit. At the same time Detective Otto rushed toward the car and also landed in the pit on top of Carp, who was knocked out by the impact.

The other occupants of the car, which Carp admitted he had stolen, surrendered without resistance. They are Meyer Libitsky, 3152 West 16th street; Miss Ruth Sodonow, 1517 South Sawyer avenue, and Mrs. Sadie Burofsky, 1621 South Spaulding avenue. They were held by Fillmore police.

FRANCE TO BEGIN SPY TRIAL OF U. S. COUPLE MARCH 25

PARIS, March 16.—(AP)—The secret trial of Mr. and Mrs. Robert Gordon Switz and nineteen suspected accomplices on charges of spying against France for soviet Russia probably will start March 25, court officials indicated today.

The authorities were unable to predict the length of the trial, because of the huge mass of documentary evidence and the number of suspects involved.

They were hastening the case, however, now that the preliminary investigation has ended. Public Prosecutor Hamel already has begun studying the evidence upon which the Switzes and thirty other persons were accused.

$100 Prizes Offered for 'Kind to Animals' Essays

The Illinois Humane society is offering $100 in prizes to Chicago school children for essays on kindness to animals as part of observance of Be Kind to Animals week, April 8-13. The contest is restricted to children in the fourth to eighth grades, with each essay limited to 200 words. Entries should be sent before April 1 to Mrs. Jennie R. Toomis, 32 South State street, field worker in the Chicago schools for the American Humane Education society.

Deer in Ogle County Swarm Roads, Endanger Motorists

Oregon, Ill., March 16.—[Special.]—Deer have become so numerous in Ogle county that they have become a danger to motorists. More than 100 deer are roaming the woods in the vicinity of Oregon, and many have been seen in other parts of the county. Several have been killed by motorists. A party of fox hunters, with a pack of hounds, recently rounded up 18 deer not far from here.

3 GUNMEN IN CAR DRIVEN BY WOMAN HOLD UP 9 STORES

Three men armed with pistols and equipped with masks, riding in a stolen automobile driven by a woman, last night held up nine stores on the south side and escaped with $448.

At each halt the chauffeur and another woman who sat on the back seat were left parked at the curb while the robbers speedily accomplished their work.

Mrs. Minette Fox, owner of a haberdashery shop at 735 West Garfield boulevard, was the heaviest loser, surrendering $135 to the men.

Others robbed, with their losses, were: Frank Fina, grocer, 3253 West 54th street, $45; National Tea store, 3300 West Garfield boulevard, $45; Kroger-Consumers store, 1026 East 65th street, $33; National Tea store, 8035 St. Lawrence avenue, $68; National Tea store, 1306 East 61st street, $40; Grover Baker, grocer, 625 East 67th street, $30; Atlantic and Pacific Tea store, 301 East 91st street, $25, and Kroger-Consumers store, 206 West 103d street, $25.

LA SALLE'S COCKTAIL LOUNGE

QUITE ultra . . . maybe a bit ahead of the mode . . . but friendly and inviting. Moderne and comfortable. Very so-so . . . you're sure to like it. Prices reasonable, and highest quality in every jigger. Come in—even if just to look at the amazing decorations.

La Salle HOTEL
LA SALLE ST. AT MADISON

This is a CENTURY PLAN BUNGALOW
4 ROOMS, NOOK & PORCH

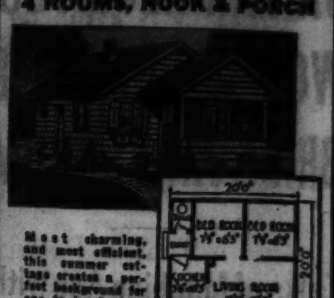

Most charming, and most efficient, this summer cottage creates a perfect background for one to indulge either in complete relaxation, or in summer and winter sports. The cost is surprisingly moderate.

Built on your LOT within 150 Mile Radius as Plan Illustrates, only $550

PRICE INCLUDES ALL NEW MATERIALS AND LABOR IF ORDERED BEFORE APRIL 1, 1935. ALL WORK FULLY GUARANTEED

TERMS ARRANGED TO SUIT YOU

2 CAR GARAGE SIZE 18x18 BUILT WITH ALL NEW MATERIALS $139
Terms as Low as $4 a Month

Porches, Porch Enclosures, Brick and Asbestos Siding, Basement and Attic Flats—all kinds of House Alterations

CENTURY BUILDERS
3953 W. 16th St.
Phone CRAWFORD 7025
Open Daily 9 to 6—Sunday 10 to 4

OLD GOLD
SILVER - PLATINUM
BOUGHT

It is an advantage to bring or send old gold to this reliable establishment, backed by 50 years of experience, and RECEIVE PROPER CASH VALUE
LICENSED BY U. S. GOVERNMENT

UNITED STATES
This is not a Government Institution
SMELTING WORKS
THE OLD RELIABLE
39 S. STATE ST.

Advertise in the Tribune

This is Alka-Seltzer Week

SEE YOUR DRUGGIST THIS WEEK
Ask About Alka-Seltzer

Druggists throughout Chicago and vicinity, realizing how ALKA-SELTZER Tablets are helping thousands of folks *get well and keep well*, are making a special effort this week to tell every body about these modern effervescent ALKALINE Tablets.

YOUR DRUGGIST, like your doctor performs a real service to your community and deserves your patronage.

If you would like to avoid many of the common everyday ailments that so often keep you from feeling at your best—if you want to enjoy better health, then visit your druggist this week and get acquainted with ALKA-SELTZER Tablets.

It will be decidedly worth your while to find out how one or two ALKA-SELTZER Tablets in a glass of water make a sparkling, alkaline drink—and what a real help they are in giving prompt and pleasant relief from headaches, gas on the stomach, distress after meals, colds, rheumatic aches and pains and other common troubles caused by an over acid condition.

As each drink of ALKA-SELTZER contains an analgesic (acetyl salicylate) it first relieves the pain of everyday ailments and by restoring the alkaline balance of the system, helps correct the cause when due to excess acid.

Be wise—Alkalize with ALKA-SELTZER. Try a drink at your druggist's soda fountain. Then, take a package home with you. Every member of your family will like ALKA-SELTZER.

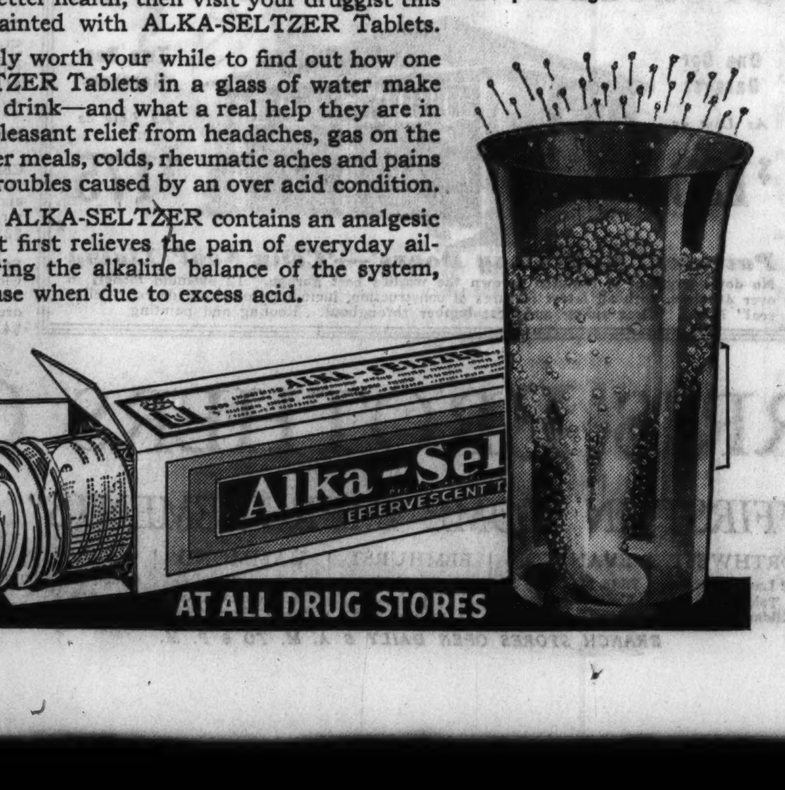

AT ALL DRUG STORES

$1,000.00 in cash!

$1,000.00 in Total Cash Prizes for "True Experience" stories on the heating of homes or other buildings

CONTEST RULES

Letter must be in mail on or before midnight, Sunday, March 31, 1935.

Winners hereby permit the use of their names and addresses in printed advertising. Sponsor reserves right to use or not to use any letters submitted.

In event of a tie, duplicate prizes will be awarded.

The judgment of the Advertising Committee of the Chicago Coal Merchants Association shall be final.

Your letter is sufficient if you do not wish to use the coupon.

MAIL THIS COUPON BEFORE MARCH 31

Chicago Coal Merchants Association T-1
30 N. LaSalle Street, Chicago, Ill.

Gentlemen: I am attaching a letter telling why I am convinced that coal or coke is the most economical and satisfactory fuel.

Print name and address

Name..............................

Address..............................

• Write a letter, of approximately 150 words, telling your "true experience" in heating your home, apartment, club building, store, church or any other type of building, and why you think coal or coke remains the most economical and satisfactory of fuels. If you have had experience burning oil or gas, give detailed costs in comparison with coal or coke.

41 CASH PRIZES

First prize $300.00
2 prizes of $100.00 each
4 prizes of $50.00 each
4 prizes of $25.00 each
10 prizes of $10.00 each
20 prizes of $5.00 each

CHICAGO COAL MERCHANTS ASSOCIATION
30 NORTH LA SALLE STREET

HEAT FOR HALF WITH COAL OR COKE

© Chicago Coal Merchants Association, 1935

TEXAS EX-RANGER IS ON TRAIL OF BANDIT HAMILTON

Ace Man Hunter, Partner Kill Two Outlaws.

[Chicago Tribune Press Service.]

Fort Worth, Tex., March 16.—[Special.]—In the rôle of a grand jury bailif, laconic Frank Hamer, the southwest's ace man hunter, is on the trail of another desperado.

This time the quarry of the former Ranger captain is Raymond Hamilton, blond prison death house escaper, bank robber, and former companion of Clyde Barrow, who has shot his way out of two traps since Feb. 15, robbed country banks with abandon and left blind trails up little traveled roads.

From Texarkana to El Paso, over the vast expanse of Texas, officers have sought Hamilton since his flight over the prison walls during a baseball game eight months ago—but the outlaw has defied capture. His pursuit has had its repercussions in the governor's office. A posse "flushed" him from a hideout near McKinney, in the northern portion of the state, but Hamilton and a companion named by officers as Ralph Fults, an ex-convict, fled the trap, spent the night at a farmhouse, took three farm youths as hostages and defied capture by cruising through the streets of Fort Worth while police squad cars crisscrossed the city looking for him.

Breaks Through Cordon.

Earlier Dallas county officers thought they had his automobile surrounded. They poured a deadly fire into the outlaw's car and saw it veer crazily, but Hamilton broke through the cordon.

Gov. James V. Allred was bitter in his condemnation of the actions of a McKinney constable in springing the trap. Rangers, he said, were two blocks away, ready to mow down the lawbreaker when he attempted to rob a bank on the next morning. They had been informed of the planned robbery, the governor said, and were ready.

The constable's reply was that it was better to shoot it out with the outlaw on a country lane than on the streets of the town, where the safety of citizens was endangered. Hamilton's pursuit, too, was echoed in the courts.

Criticized by Fellow Jurist.

District Judge Noland G. Williams of Dallas, who hired Hamer as a grand jury bailif because that was the only method whereby funds could be paid him, vigorously was criticized by a fellow jurist, Judge Grover Adams, who said: "I have never made or heard of such an appointment."

To which Judge Williams indignantly replied: "The officers are bungling the job because they want all the glory of getting Hamilton. To hell with the glory. Get the job done."

Get the job done . . . peace officers believe Hamer will. He has a reputation for relentlessness equal to Canada's northwest mounted police. While the judges are quibbling over his employment the veteran of Texas' colorful Rangers has gone about his task in his usual manner, saying nothing to no one.

Didn't Like Be Bossed by Woman.

These tactics were the same that the 250 pound six footer, who quit the Rangers because it didn't seem right to take orders from a woman governor, used when he tracked down Clyde Barrow and his consort, Bonnie Parker, on a seldom used road in Bienville Parish, La., on May 23, 1934, after the little black headed hoodlum had written a trail of blood across the southwest, killing nine officers.

Hamer had laid away his gun and retired from police service. Officers had tried to trap Barrow and the woman, who was as deadly with an automatic rifle as her companion, but had failed. L. G. Phares, chief of the state highway patrol, determined to end Barrow's career when he killed two patrolmen near the little town of Grapevine on an Easter afternoon of 1934. So he called in Hamer and Mannie Gault, a former Ranger companion.

Close on Barrow's Trail.

For weeks they followed every bit of information. Many times they were so close on Barrow's trail that they found lunches the outlaw had eaten still warm. Then they received the tip that sent them to the ambush. When the Barrow car roared over a hill Hamer and companion officers reached for their weapons, and when the machine drew near they poured a murderous hail into the car.

Phares, in Austin, picked up his telephone.

"Mr. Phares," said a voice, "this is Frank Hamer. We've just killed Bonnie Parker and Clyde Barrow in Arcadia, La."

That was all. No detail, no mention of a long wait on a mosquito infested hill. No recitation of nights without sleep and a thousand bits of information faithfully followed out that proved fruitless.

Phares had to get Hamer back on the phone before he could supply insistent demands of newspaper men for any detail. Then it was meager.

REBEL LEADER HAILS WARSHIPS

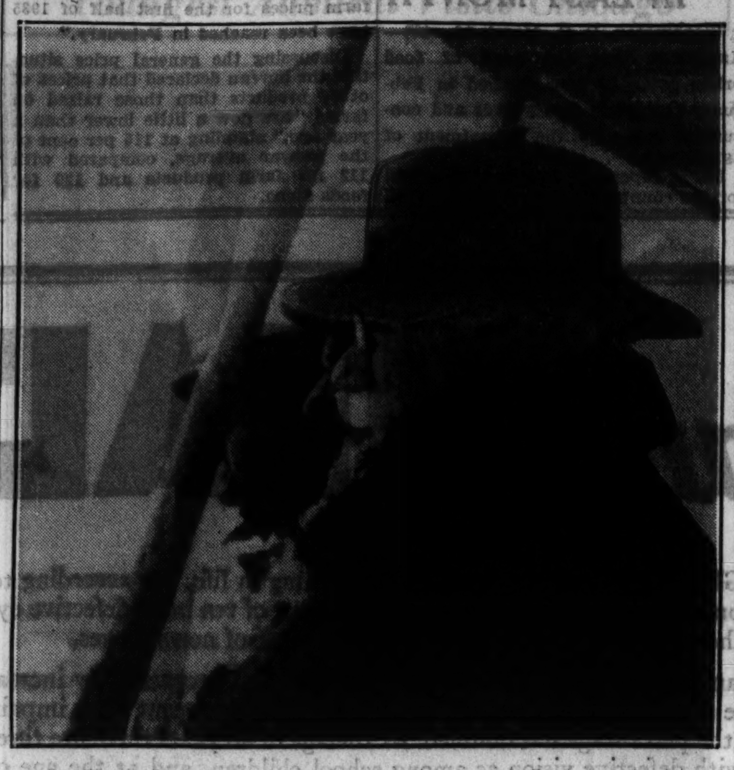

M. Venizelos, 71 year old former dictator of Greece, who led the recent futile revolt, as he greeted rebel warships on their arrival at Crete after a battle with government seaplanes. [Acme Photo.]

VENIZELOS TO GO TO FRANCE; TELLS REVOLT ERRORS

RHODES, March 16.—(AP)—Former Premier Eleutherios Venizelos of Greece was preparing today to leave this Italian island and sail tomorrow for Naples aboard the liner Rex.

From this Italian mainland port he was expected to entrain for Paris and join members of his family there.

The Rex, now on cruise, will make a regular call tomorrow at this island, where the Greek rebel leader sought refuge under the Italian flag after the collapse of the recent revolt.

Venizelos Points to Errors.

ROME, March 16.—(AP)—The abortive Greek revolt was just a succession of errors, said former Premier Eleutherios Venizelos in an interview published today in Tribuna.

Venizelos disclaimed organizing it, and according to the paper says he did not assume leadership until the Greek government declared the revolutionary ships were pirates.

Fleet Went to Wrong Port.

Venizelos was quoted as saying the greatest error was when the fleet went to Crete instead of going immediately to Saloniki, where revolt had broken out.

The second error, he said, was in not arriving on time at Kavala after leaving Crete, losing the advantage of a surprise attack.

A third error, he said, was in not getting together enough provisions and ammunition for the fleet beforehand.

He disclosed that former Dictator Nicholas Plastiras was to have led the revolt on land, but could not leave Milan, Italy, where he was kept under surveillance. As to the future, Venizelos said he has no aspiration because his advanced age does not permit any illusions.

HUNT MOTHER-IN-LAW BEATER.

Rock Island, Ill., March 16.—[Special.]—Police today were seeking Ray Crouthers, 32, who fled last night after severely beating his mother-in-law, Mrs. Mary Richmond. She is confined in a hospital. Her condition is serious. Her nose and one ear were nearly severed and a bone in her foot was broken.

MICHAEL CUDAHY NAMED IN BREACH OF PROMISE SUIT

Los Angeles, Cal., March 16.—(AP)—Michael Cudahy was named defendant today in two suits asking $200,000 filed by Ethel Mary Blackler, who charges breach of promise and betrayal.

Miss Blackler charges in her complaint she met Cudahy in Chicago in 1931 and that he proposed marriage a week later. She alleges Cudahy betrayed her and then departed for New York when she informed him she was to become a mother. The complaint recites the child was born Sept. 5.

The plaintif asks $100,000 on each complaint, claiming Cudahy has $500,000 in his own name in addition to his family's wealth.

COAL

POCAHONTAS MINE RUN 40% COARSE $6.75 Ton

Pocahontas Screenings	$5.25
½ Poca. Nut & ½ Poca. Slack	6.55
Pocahontas Washed Nut	7.25
Pocahontas Egg or Lump	9.00
Solvay Coke	9.75
East Kentucky Screenings	5.59
Illinois Stoker Screenings	4.75
Indiana Stoker Screenings	4.45
Indiana 3x6 Egg	6.25

For cash in 10 ton lots, plus 2% sales tax

LAKE COAL & DOCK CORP.

10 S. La Salle St. Central 4200

AUCTION SALE!

TODAY, SUNDAY

3 P. M. to 7 P. M. Only

Donchian

Large Stock of HIGH-GRADE FURNITURE AND RUGS at Their Factory Showrooms

865 NO. SANGAMON ST. at Ogden

950 West, Just North of Chicago Avenue

Prior to the opening of our new store at 30 S. Michigan avenue. Everything will be sold to the highest bidder.

Also Tomorrow Evening Only 8 P. M. to 10 P. M.

UNDER THE PERSONAL DIRECTION OF

MICHAEL TAUBER & CO.

AUCTIONEERS

Nash calls it an

AUTOMATIC CRUISING GEAR

You will call it the

BEST THING IN MOTORING

AT about 40 to 45 miles per hour—the Automatic Cruising Gear automatically engages and transforms 1935 Nash performance from something marvelous into something almost miraculous!

Engine effort is *reduced* 30 per cent—resulting in smoothness never before known in high speed travel. Quietness is intensified to a point unheard of in a motor car—and at the same time, you get the record-breaking economy of 18 to 22 miles per gallon of gasoline in a big car of 102 horsepower!

Think of traveling along at 60 miles an hour while the engine is operating at the rate of only 42. Open the throttle and accelerate up to 80—and still the engine is only turning over at the rate of 56! Not a tremor, not a sign of the engine exertion usually associated with high speeds!

Nash dealers are giving special demonstrations of this astonishing performance. Be sure to drive a Nash and get this new thrill of the rarest treat in motoring!

$825

6-PASSENGER VICTORIA

120" Wheelbase—90 Horsepower

COMPARE NASH WITH ANY OTHER CAR

★

See What Nash Gives You

R.P.S. is an abbreviation that sums up the *triple* combination of qualities that makes the 1935 Nash outstanding among all motor cars. It means, of course, Ride, Performance, Style . . . the *smoothest* Ride, the *finest* Performance, the *smartest* Style ever produced all together at one time in one motor car.

NASH ADVANCED EIGHT—6-PASS. VICTORIA *125-inch Wheelbase—102 Horsepower* $1045

NASH AMBASSADOR EIGHT—6-PASS. VICTORIA *125-inch Wheelbase—102 Horsepower* $1170

1935 LaFAYETTE—*built by Nash*—Eight different models in the lowest price field—$580 to $710—lowest priced sedan with trunk in the world, with only one exception!

(All prices f. o. b. factory subject to change without notice—Special Equipment Extra)

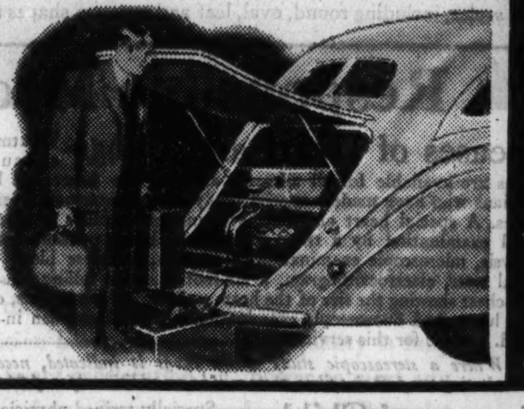

1935 AEROFORM NASH

AEROFORM DESIGN • FLYING POWER (DEVELOPED FROM TWIN IGNITION) • SUPER-HYDRAULIC BRAKES • AUTOMATIC CRUISING GEAR • ALL-STEEL, ONE-PIECE BODIES • SYNCHRONIZED SPRINGING • MID-SECTION SEATING BALANCED RIDE • BALL-BEARING STEERING

Sales and Service—2360 Prairie Ave., Cor. 24th St. NASH SALES, Inc. Michigan Ave. Display Room, 2426 S. Michigan Ave.

SOUTH

Archer Avenue Nash Sales, 3962 Archer Ave.
Bryson Motor Sales, Inc., 5020 Harper Ave.
City Auto Sales & Service, 108 E. 22nd St., Chicago Heights, Ill.
Robert Crist Company, 1441 E. 75th St.
Robert Crist Company, 7616 S. Halsted St.
Arthur Mahler, 3rd and Locust Sts., Matteson, Ill.
Opas Motor Sales . . . 5114 S. Racine Ave.
Patterson Motors, 15321 Broadway, Harvey, Ill.
Roseland Nash Sales Company, Inc., 10857 S. Michigan Ave.
E. J. Simborg Co. . . . 13541 Brandon Ave.
Tourists Motor Sales, 5944 S. Western Ave.

WEST

Barrow Bros., Inc., 600 Madison St., Oak Park, Ill.
Berwyn-Cicero Nash Sales, 5239 W. Cermak Rd., Cicero, Ill.
Kaplan Motor Sales, Inc., 3152 Ogden Ave.
A. D. Schuller Co. . 4049-51 Fullerton Ave.
West Side Nash Sales, Inc., 4624-26 Washington Blvd.

NORTHWEST

Poyer Nash Sales . . . . Des Plaines, Ill.
Harry E. Kruse, 108 N. Brockway St., Palatine, Ill.
Logan Square Motors, Inc., 2488-98 Milwaukee Ave.
Rome Motor Sales, Inc., 4107-11 Milwaukee Ave.

NORTH

Broadway Nash Company . 5300 Broadway
Evanston Nash Co. . . . 1735 Benson Ave.
Isaacson Motor Sales Co. . 3020 Broadway
Nash Lawrence Avenue Motors, 3024-26 Lawrence Ave.
North Shore Nash-LaFayette, Inc., 726 Elm St., Winnetka, Ill.

ILLINOIS

Alton . . . . Craig's Sales & Service
Aurora . . . . Dewey & Company
Beardstown . . . . Utter and Baxter
Benton . . . . Thomann's Garage
Bloomington . . . . Bloomington Motor Co.
Braidwood . . . . Davito Nash Sales
Cairo . . . . Conroy Motor Service
Carlock . . . . Stutzman Motor Co.
Champaign . . . . Nash Sales & Service
Chatsworth . . . . Geo. A. Miller
De Kalb . . . . Central Motor Sales
Decatur . . . . Reo Nash Sales Co.
Dixon . . . . Hemminger Garage
Earlville . . . . Motor Inn Garage
Elgin . . . . Hopp Motor Sales
Freeport . . . . Freeport Nash Sales, Inc.
Galesburg . . . . Shirck Motor Co., Inc.
Galva . . . . Nash Garage
Highland Park . . . . A. G. McPherson, Inc.
Jacksonville . . . . Meyer Nash Co.
Joliet . . . . Beutel Nash Co.
Kankakee . . . . G. A. Fortin
La Salle . . . . Korte Motor Sales
Macomb . . . . Richards Service Station
Manteno . . . . O. C. Shreffler & Son
Marseilles . . . . Umberto Silvestrini
Morris . . . . Varland-Jelm Co.
Mt. Vernon . . . . Carr Service Garage
Ottawa . . . . Farrell Motor Sales
Paris . . . . Earl's Garage
Peoria . . . . Smith Bros. & Co.
Princeton . . . . A. E. Anderson Auto Co.
Quincy . . . . Masching Sales & Service
Rockford . . . . Nash Illinois Co.
Rock Island . . . . Allen Motor Co.
Springfield . . . . McKenzie Nash Co.
Streator . . . . A. S. Johnson Motor Co.
Villa Park . . . . Armbrust Motor Sales
Watseka . . . . W. A. Ash Motor Service
Waukegan . . . . Nash Waukegan Sales Co.
Wheaton . . . . Wheaton Nash Co.

INDIANA

Attica . . . . Chas. H. Dick
Connersville . . . . Reidman Motors Co.
Crown Point . . . . Nichols Motor Sales
East Chicago . . . . Twin-City Nash Co.
Elkhart . . . . Elkhart Nash Co.
Evansville, Evansv. Nash Mot. Sales Co., Inc.
Ft. Wayne . . . . Pugh-Schrimp Motor Sales
Gary . . . . Gary Nash Sales Corp.
Goshen . . . . Chas. Noel Auto Co.
Hobart . . . . City Service Garage
Indianapolis . . . . E. L. Shaver Co.
Knox . . . . White's Sales & Service
LaFayette . . . . Brady Motor Co.
La Porte . . . . Jacob Rose
Logansport, Grusenmeyer Motor Sales, Inc.
Michigan City . . . . Joe Dry
Muncie . . . . Burr N. Munson
Peru . . . . Peru Discount Corp.
Richmond . . . . Steve Worley Motor Co.
South Bend . . . . Samuels-Gorrell Corp.
Sullivan . . . . Nuway Battery Station
Terre Haute . . . . Harlan Motor, Inc.
Valparaiso . . . . Lembke Battery Service
Vincennes . . . . Vincennes Nash Co.
Warsaw . . . . Warsaw Motor Sales
Washington . . . . Simpson & Patterson

IOWA

Burlington . . . . Nash Koch Co.
Cedar Rapids . . . . Borschel Motor Co.
Clinton . . . . Carstensen & Wagner
Davenport . . . . Stender Motor Co.
Decorah . . . . O. A. Bergan
Des Moines . . . . Means Nash Sales Co.
Dubuque . . . . Engel Nash Co.
Fort Dodge . . . . Nash Sales Co.
Fort Madison, Walker & Gabel Motor Sales
Iowa City . . . . Webster-Nash Motor Co.
Keokuk . . . . Keokuk Nash Sales Co.
Manchester . . . . Cloud Motor Company
Marshalltown . . . . Tallcorn Nash Co.

IOWA (Continued)

Mason City . . . . Cerro Gordo Nash Co.
Muscatine . . . . B. & J. Garage
Oelwein . . . . Hemenway & Pettit
Ottumwa . . . . Ottumwa Nash Co.
Sigourney . . . . Hemsley Motor Company
Sioux City . . . . Brooks Motor Co.
Waterloo . . . . Nash Benson Motor Co.
What Cheer . . . . Hemsley Motor Company

MICHIGAN

Battle Creek . . . . Stanley K. Lassen
Benton Harbor . . . . Nash-Leuenberger Co.
Detroit . . . . Nash Detroit Co.
Escanaba . . . . E. O. Anderson
Grand Haven, Campbell Stine Service Sta.
Grand Rapids . . . . Ted Booth Motor Co.
Rebentisch Motor Co.
Holland . . . . People's Auto Sales
Iron Mountain . . R. H. Peterson Motor Co.
Ironwood . . . . Twin City Garage
Jackson . . . . Barlow's Service Station
Kalamazoo . . . . F. L. Cornish, Jr.
Marquette . . . . Queen City Garage
Muskegon . . . . Nelson Motors, Inc.
Niles . . . . Chas. E. Campbell

MINNESOTA

Austin . . . . R. B. Snyder Motor Sales
Duluth . . . . Lange Motors, Inc.
Hibbing . . . . Northern Machine Works
Mankato . . . . Stolz Nash Motors Co.
Minneapolis . . . Northwest Nash Motors Co.
Rochester . . . . Rochester Nash Motors
St. Paul . . . . St. Paul Nash Motor Co.
Winona . . . . Winona Nash Co.

OHIO

Akron . . . . The Maloy Motor Co.
Canton . . . . The Sharpe Motor Co.
Cincinnati . The Nash Cincinnati Motors Co.

OHIO (Continued)

Cleveland . . . . Warner M. Bateman
Dayton . . . . Sollenberger-Winter Motor Co.
Defiance . . . . Valentine Garage Co.
Findlay . . . . Findlay Nash Co.
Fremont . . . . L. J. Basch
Hamilton . . . . Auto Sales & Service
Lima . . . . Lima Nash Co.
Lorain . . . . Nash Motor Sales
Mansfield . . . . Paul Sherrer Super Service
Marion . . . . Wilson Motor Sales
Massillon . . . . Lonas Nash Garage
Piqua . . . . Wiles Motor Sales
Sandusky, The Central Garage & Supply Co.
Springfield . . . . Saunders-Ebersole Auto Co.
Tiffin . . . . Krebs Garage
Toledo . . . . Edgar T. Keller-Nash Co.
Van Wert . . . . Smith's Garage

WISCONSIN

Antigo . . . . Fischer-Jicha Nash Co.
Beloit . . . . Bud Russell
Eau Claire . . . . C. B. Opheim Sales Co.
Fond du Lac . . . . McCumber Nash Co.
Green Bay . . . . Green Bay Nash Sales Co.
Janesville . . . . Cullen Motor Co.
Kenosha . . . . Nash Kenosha Sales Co.
La Crosse . . . . John L. Hofweber
Lake Geneva . . . . Ralph C. Diehl
Madison . . . . Jacobson Auto Co.
Manitowoc . . . . Fritsch Nash Co.
Marinette . . . . Harry A. White
Milwaukee . . . . Nash Frint Motor Co.
Monroe . . . . Specialty Service Co.
Neenah . . . . Tri-City Nash Co.
Oshkosh . . . . Larsen Auto Co.
Racine . . . . Nash Racine Sales Co.
Sheboygan . . . . S-V-T Nash Co.
Stevens Point . . . . Karner Auto Co.
Waukesha . . . . Spring City Auto Co.
Wausau . . . . Cramer Nash Co.

Oh, don't they?... *just think this over!*

SCIENTIFIC skin tests show that Lifebuoy is over 20% milder than many so-called "beauty soaps." It cleanses deeply, yet gently, freshens dull skins to new healthy radiance.

Even on cool days, we perspire a *quart* of odorous waste. Don't take chances with "B.O." (*body odor*)—bathe regularly with Lifebuoy. Lathers freely in hardest water, *deodorizes* pores. Its own clean scent rinses away.

Approved by Good Housekeeping Bureau

LIFEBUOY HEALTH SOAP *stops "B.O."* (BODY ODOR)

29 MINE STRIKE HEADS FACE JAIL; DEFY INJUNCTION

Ordered to End Walkout in Pennsylvania.

Wilkes-Barre, Pa., March 16.—(AP)—Defiance of an injunction which orders termination of an anthracite mine strike brought jail sentences today for 29 union leaders.

Judge W. A. Valentine, who issued the injunction, held the men guilty of contempt of court and ordered them "forthwith committed to Luzerne county prison unless and until they comply with said order of the court or manifest a willingness to comply" with it.

Strike Called Feb. 2.

The strike was called Feb. 2 by the United Anthracite Miners of Pennsylvania, rival of the old union, the United Mine Workers of America. It is directed against the Glen Alden Coal company, a major anthracite producer in the Wyoming valley. The new union says the company countenanced violence and assaults upon its members at a Wilkes-Barre colliery. Dynamitings, shootings, and other violence are attributed to the strike and the union rivalry.

Sherif Luther M. Kniffen said all but three of the union officers are in jail, and capiases have been issued for two, Victor Martuza and Zigmund Terutis. The third, Stanley Edmonds, is a hospital patient.

Judge Valentine's order rebuked lawyers representing the strike leaders. It said "the case presents the unusual spectacle of members of the bar [who state that the order should be obeyed and that they have so advised their clients], not only appearing as counsel for the respondents but rendering them every possible aid to avoid compliance with such orders, notwithstanding counsels' oath of fidelity to the court."

No Disorders at Hearing.

The proceedings were conducted without attendant disorder, and the prisoners were divided into groups and taken to the county prison in automobiles.

The union officers testified at the contempt hearings more than a week ago that only the members themselves could obey the court's order to rescind the strike call. They said, however, they would not attempt to influence such action. Thomas Maloney, president of the union, told Judge Valentine that a Supreme court affirmation of the injunction would not alter his attitude.

Quezon in City

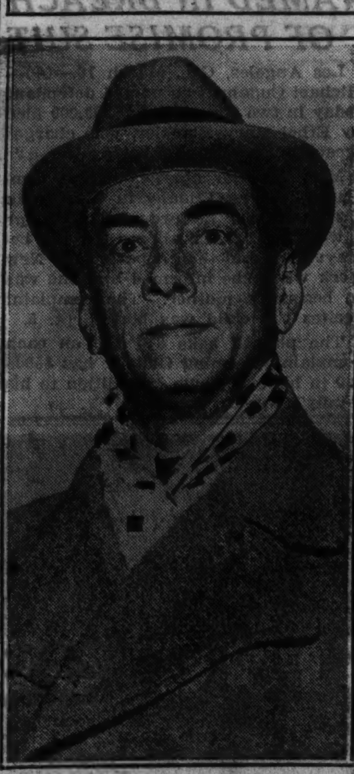

MANUEL L. QUEZON.
[TRIBUNE Photo.]

Manuel L. Quezon, president of the Philippine senate, and seventeen other island politicians and business men passed through Chicago yesterday on a trip to Washington seeking approval of the new Philippine constitution. Among those in the party were Claro M. Recto, president of the constitutional convention; Manuel Roxas, minority leader in the house of representatives, and Rafael Alunan, president of the Philippine sugar association.

COP KILLED, THREE HURT BY BOMB AIMED AT BANDITS

BARCELONA, Spain, March 16.—[U. P.]—A bomb, inexpertly hurled by policemen pursuing gangsters in a taxicab through Barcelona streets, exploded today under the police automobile, killing an assault guard, wounding three others, and setting fire to the machine.

More than 100 shots were fired as the police car rushed after the bandit machine. Two guards and one of the gangsters, afterward captured, were wounded.

The fast moving police car passed over the bomb just as it exploded and tore through the floor boards.

KILLS SELF IN HOME.

Clement Reikowski, 27 years old, a mechanic, shot and killed himself in his home at 1425 Wolfram street yesterday morning. Relatives said he had been despondent over ill health.

RAILROADS SUED FOR $750,000 OVER PACKERS' BLAZE

The Omaha Packing company, whose plant at South Halsted street and the south branch of the Chicago river was partially destroyed by fire in 1932, filed suit yesterday in Circuit court asking $750,000 damages from the Pennsylvania Railroad company, the Pittsburgh, Fort Wayne and Chicago Railway company, and the Alton Railway company.

The suit charges that a balky draw bridge operated by the railroads across the river at Stewart avenue delayed the fire boat, Graeme Stewart, 30 minutes in reaching the scene of the fire. The delay, the suit alleges, was responsible for the flames spreading over the greater part of the plant.

At the time of the fire J. E. Glen, manager of the plant, charged that the fire could have been controled easily if the fireboat had not been delayed in reaching the scene. The extreme heat and location of the plant on the river bank prevented land fire companies from fighting the flames properly. Damage to the plant was estimated at $1,000,000 at that time.

Mrs. F. T. Van Beuren Wins Divorce on Cross-Complaint

Reno, Nev., March 16.—(AP)—On a cross-complaint charging extreme cruelty, Mrs. Nannette E. Greacen Van Beuren obtained a divorce here today from Frederick T. Van Beuren III. of New York.

REPORTS FOOD PEAK REACHED IN LAST MONTH

Washington, D. C., March 16.—(AP)—Assurance that the peak of food prices probably was reached in February was given housewives and consumers today by the department of agriculture.

Large imports of farm products from foreign countries and new crops caused the bureau of agricultural economics to declare officially today that "supply and demand conditions for farm products indicate that the peak of farm prices for the first half of 1935 have been reached in February."

Discussing the general price situation the bureau declared that prices of other products than those raised on farms "are now a little lower than a year ago," standing at 115 per cent of the prewar average, compared with 112 for farm products and 129 for foods alone.

IF YOU ARE
DEAFened
GET AN AUDI-EAR
NO —WIRES —BATTERIES $10
ALSO BONE CONDUCTION
M. W. HAIRE, A. E.
5 S. Wabash Ave. Top Fl.

Advertise in the Tribune

Buy Direct—From
OUR FACTORY
AT MANUFACTURER'S PRICES

Showing Chicago's Finest Line of Furniture
Save 50% to 75%
OPEN SUNDAY TO 5 P. M.—EVES. TO 9:30
CASH OR CONVENIENT TERMS
Prices Going Up!—Buy Now—Deposit Holds Goods 6 Months Free

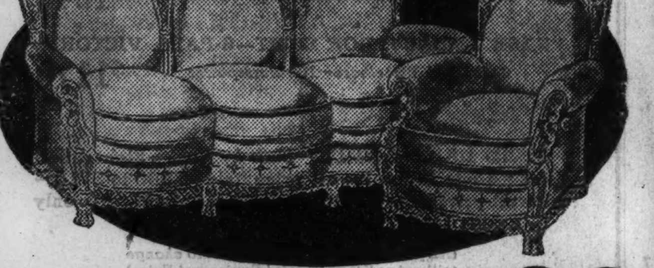

2-PIECE QUALITY SUITE $39
Beautifully upholstered in our own shop. Hand tailored and finest construction. Carved frame, reversible cushions. 2 pieces. Cash or Terms. Our Factory price

HUNDREDS OF BOLTS OF MATERIAL & FRAMES ON DISPLAY FOR YOUR SELECTION—BUY AT OUR FACTORY PRICE—NO MAIL ORDERS

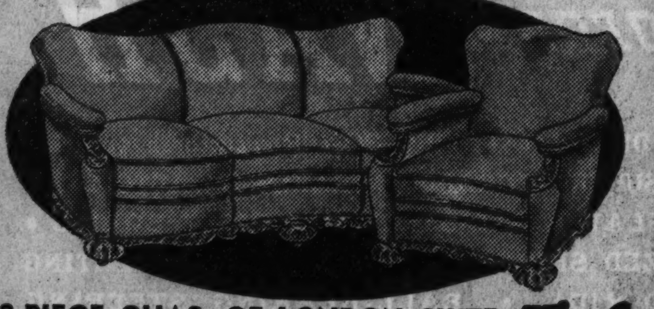

2-PIECE CHAS. OF LONDON SUITE $54
Custom Built, Super Construction, Hand Tailored, Reversible cushions. Richly Upholstered in our own shops. Cash or Terms. By Buying Direct from Us..........

MODERNE BEDROOM SUITE $39
Truly modernistic in design; finely constructed, hand-rubbed finish with fine selected woods. Large suite, Bed, Chest, Dresser or Vanity. 3 pieces. CASH or TERMS.
On Display: Dining, Bedroom Suites of America's Leading Manufacturers

4-Room Outfit, $139—Worth $425

Special opportunity for couple going housekeeping. 4 rooms of finest quality, including Beautiful Parlor Suite, Gorgeous Period Dining Suite, Large Bedroom Suite, Chest, Dresser or Vanity; Walnut End Table, Coffee Table, Breakfast Table and Chairs; 9x12 Rug; Lamp, etc. Will separate. CASH or TERMS .... For all $139

GRAND RAPIDS FURNITURE CO.
1218 SO. MICHIGAN AVE.

EYESIGHT and HEALTH

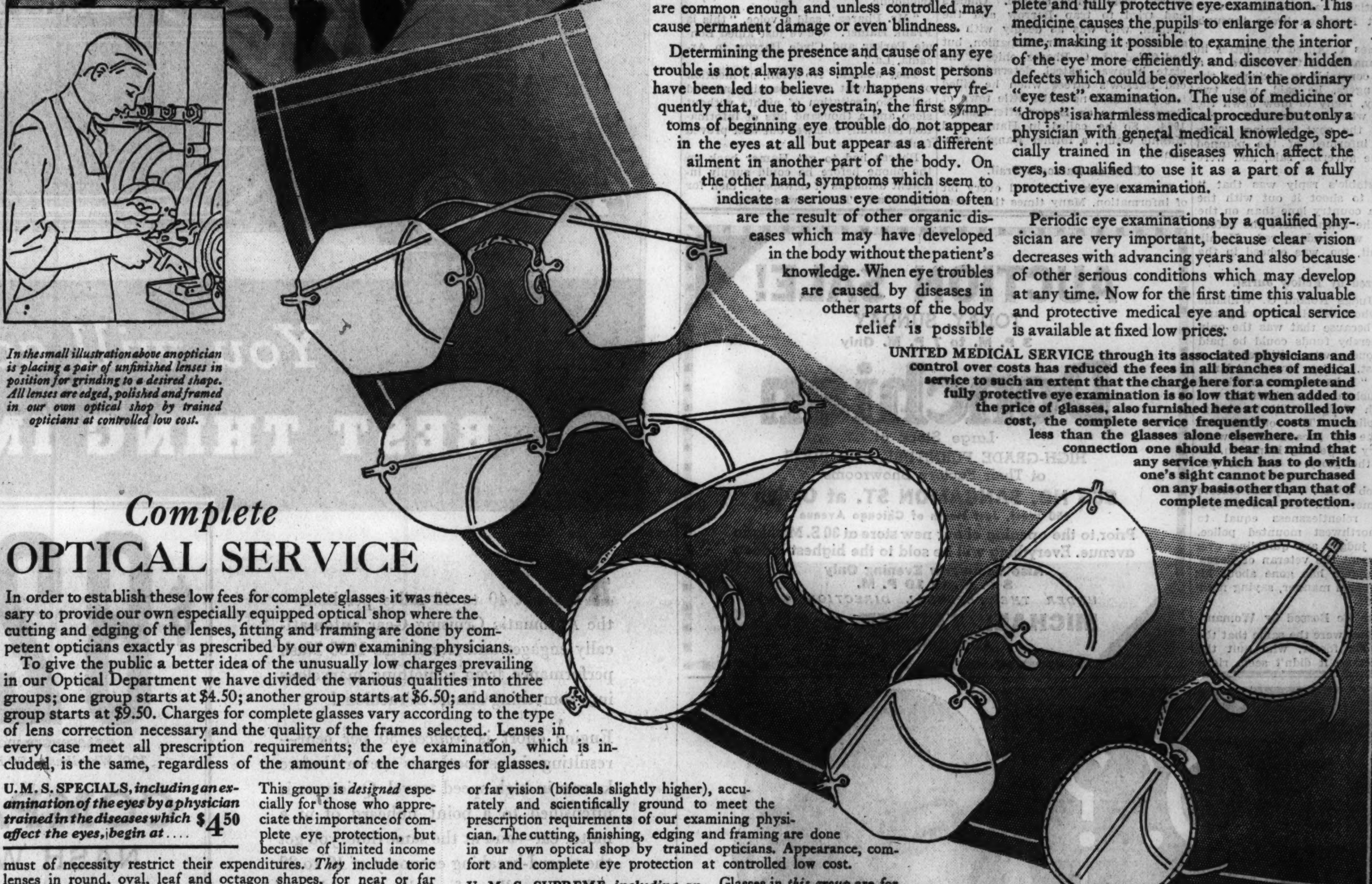

In the small illustration above an optician is placing a pair of unfinished lenses in position for grinding to a desired shape. All lenses are edged, polished and framed in our own optical shop by trained opticians at controlled low cost.

SIGHT is perhaps the most precious thing in life, yet according to medical authorities on diseases of the eyes seven persons out of ten have defective eyes and are endangering their sight by forcing them to do the work of normal eyes.

Damaged eyesight is amazingly prevalent and progressively increases with age. Among grade school children it is estimated that twenty percent have impaired vision. At college age, the percentage has doubled. At the age of 40 years there are three times as many people with defective vision as among school children, and at the age of 60 the chances are nearly twenty to one against having normal sight.

Symptoms which indicate the presence of eye trouble caused by diseases in the eye itself or by diseases in other parts of the body are gradual or sudden blurring of vision, pains in the brow and temples, pains in the eye-ball, redness, swelling, headaches, nervousness, and other signs of eye strain, all conditions which only the trained physician will recognize. Early diagnosis is most important no matter how mild or innocent the trouble may seem, as many serious complications are common enough and unless controlled may cause permanent damage or even blindness.

Determining the presence and cause of any eye trouble is not always as simple as most persons have been led to believe. It happens very frequently that, due to eyestrain, the first symptoms of beginning eye trouble do not appear in the eyes at all but appear as a different ailment in another part of the body. On the other hand, symptoms which seem to indicate a serious eye condition often are the result of other organic diseases which may have developed in the body without the patient's knowledge. When eye troubles are caused by diseases in other parts of the body relief is possible only when that condition is recognized and given proper medical treatment, which usually corrects the eye trouble, making glasses unnecessary. In view of the possibility that such conditions may exist and affect the eyes it is very important that they should be taken into consideration in all examinations of the eyes.

In many cases the use of medicine, or "drops" in the eyes is necessary in order to make a complete and fully protective eye examination. This medicine causes the pupils to enlarge for a short time, making it possible to examine the interior of the eye more efficiently and discover hidden defects which could be overlooked in the ordinary "eye test" examination. The use of medicine or "drops" is a harmless medical procedure but only a physician with general medical knowledge, specially trained in the diseases which affect the eyes, is qualified to use it as a part of a fully protective eye examination.

Periodic eye examinations by a qualified physician are very important, because clear vision decreases with advancing years and also because of other serious conditions which may develop at any time. Now for the first time this valuable and protective medical eye and optical service is available at fixed low prices.

UNITED MEDICAL SERVICE through its associated physicians and control over costs has reduced the fees in all branches of medical service to such an extent that the charge here for a complete and fully protective eye examination is so low that when added to the price of glasses, also furnished here at controlled low cost, the complete service frequently costs much less than the glasses alone elsewhere. In this connection one should bear in mind that any service which has to do with one's sight cannot be purchased on any basis other than that of complete medical protection.

Complete OPTICAL SERVICE

In order to establish these low fees for complete glasses it was necessary to provide our own especially equipped optical shop where the cutting and edging of the lenses, fitting and framing are done by competent opticians exactly as prescribed by our own examining physicians.

To give the public a better idea of the unusually low charges prevailing in our Optical Department we have divided the various qualities into three groups; one group starts at $4.50; another group starts at $6.50; and another group starts at $9.50. Charges for complete glasses vary according to the type of lens correction necessary and the quality of the frames selected. Lenses in every case meet all prescription requirements; the eye examination, which is included, is the same, regardless of the amount of the charges for glasses.

U. M. S. SPECIALS, ***including an examination of the eyes by a physician trained in the diseases which affect the eyes, begin at....*** **$4.50**

This group is *designed* especially for those who appreciate the importance of complete eye protection, but because of limited income must of necessity restrict their expenditures. *They* include toric lenses in round, oval, leaf and octagon shapes, for near or far vision, accurately and scientifically ground to meet every lens correction requirement; the cutting, finishing and edging are done in our own optical shop by experienced opticians. Good quality Wear-Well frames in rim and rimless styles. Bifocals are furnished at a small additional cost.

U. M. S. STANDARD, ***including an eye examination by a physician trained in the diseases which affect the eyes, begins at...*** **$6.50**

This group is *designed* for those who desire more exclusive style and quality. The frames and mountings are *10 Karat gold-filled* in white and pink gold, newest engraved designs in rim and rimless styles with flexible bridge and adjustable pearloid lined nose pads; also oxfords and the new Ful-Vue styles. The finest Toric lenses in many styles, including round, oval, leaf and octagon shapes for near or far vision (bifocals slightly higher), accurately and scientifically ground to meet the prescription requirements of our examining physician. The cutting, finishing, edging and framing are done in our own optical shop by trained opticians. Appearance, comfort and complete eye protection at controlled low cost.

U. M. S. SUPREME, ***including an eye examination by a physician trained in the diseases which affect the eyes, begins at...*** **$9.50**

Glasses in *this group* are for those who desire more *expensive quality* yet do not wish to pay exorbitant fees to obtain it. Beautifully engraved, gold-filled frames and mountings, in all the newest styles and colors including oxfords, Ful-Vue, rim and rimless styles, lorgnette, etc., in white and pink gold.

In addition to the finest Toric lenses these frames and mountings also can be fitted with a new type of lens which affords a wider and more comfortable field of vision. They are more scientifically correct than anything discovered so far, and are available in any style desired, including round, oval, leaf and octagon shapes. These charges represent substantial reductions in the usual cost for these finer glasses.

Responsible Medical Care at Low Cost

Diseases of Heart and Lungs

Treatment and consultation services are available for all ailments affecting the heart and lungs by physicians who have made a special study of pulmonary and respiratory diseases. A special heart and lung examination includes a physical and clinical examination by a trained physician, blood pressure estimation, urinalysis, microscopic examination of sputum, complete blood and serological tests, electrocardiogram, a six-foot distance full-size X-ray film of the chest showing the size of the heart and large blood vessels, condition of the lungs, and fluoroscopic examination of the chest when indicated. The fee for this service is........ $6.00

Where a stereoscopic study of the lungs is indicated, necessitating two full-size films, there will be an additional fee of $1.00

Diseases of Children

Specially trained physicians in our *Infants' and Children's department,* devote special attention to immunization against diphtheria, whooping cough, scarlet fever, smallpox, typhoid fever, and other dangerous diseases. In addition a fully protective pediatric examination which includes a clinical history, a physical examination, ear examination, blood pressure estimation, urinalysis, blood and serological tests and tests for tuberculosis is available for........ $3.00

Complete HOSPITAL Service *and* Surgical *Care*

Complete hospital service includes medical care by trained physicians, and consultation with entire staff when necessary, nursing, laboratory tests and medication and pleasant quarters, (a bed in a two-bed room) at a cost per day of........ $4.50

SURGICAL CARE. Surgical operations include services of the surgeon, operating room, Ethylene Gas anesthesia, nursing and medication.

Operations for Hernia, Appendicitis, and other major surgery including complete hospital care are at fixed low fees.

Minor Surgery. Cases of an emergency and first aid nature are cared for in our surgical department, including treatment for varicose veins.

TONSILS and ADENOIDS, including the surgeon, operating room, anesthesia, nursing, and one day in hospital, are removed for $20.00

Obstetrical Cases

receive complete service—including prenatal care during full term of pregnancy, delivery by specially trained physicians, use of delivery room, use of the Infant Respirator if necessary, care of child, all necessary nursing, laboratory tests, medication and 10 days in the hospital for $45.00

There is an additional charge of $3.00 for the first examination at registration.

Complete DENTAL *Care*

Every person should have a searching examination of the teeth and gum tissue by an experienced dentist, including a full mouth X-ray, every six months to properly protect teeth and health. Complete dental facilities are available.

A full mouth X-ray (14 films)........ $1.50   Cleaning........ $1.50

Other services equally low.

Stomach *and* Bowel Disorders

Treatment is available for all ailments affecting the digestive organs following a special gastro-intestinal examination which includes a physical and clinical examination by trained physicians, blood pressure estimation, urinalysis, a complete blood examination and serological tests. The charge for this examination is........ $3.00

A fluoroscopic examination following a barium meal, repeated at intervals necessary to watch the barium pass through the entire gastro-intestinal tract, including a full-size X-ray film of the abdomen, is made for $4.50

A special X-ray examination of the gall bladder is........ $3.50

If necessary there is a laboratory examination of the gastric contents and of the stool for mucus, blood and parasites, at an additional charge of........ $2.50

Piles, Hemorrhoids, Fissures

and other rectal disorders are treated here by a specially trained physician. Diagnosis is made by a special rectal examination which includes a clinical examination, use of the anoscope and the proctoscope, urinalysis, complete blood examination and serological tests and microscopic examination of the stool for blood, mucus and amoebae. The fee for this service is........ $5.00

Complete General Health Examinations

include all special examinations (excepting skin tests for allergy), all necessary X-ray and medical laboratory tests together with searching clinical examinations by specially trained physicians. The fee for this complete service is........ $24.00

Treatment is available for all ailments disclosed by this thorough examination.

Diseases of the Ear, Nose and Throat

are diagnosed and treated by specially trained physicians of recognized ability. A special ear, nose and throat examination including the tonsils, throat and larynx, the nose and connecting sinuses by trans-illumination, the ears and complete tests for hearing defects, as well as urinalysis and complete blood and serological tests is........ $3.00

Skin Diseases

A special Dermatological service is available which includes the diagnosis and treatment of all types of skin diseases and growths, also diseases of the scalp, some of which cause loss of hair and dandruff and are curable. This department is under the supervision of a trained and experienced dermatologist and is equipped with all facilities necessary for providing competent skin therapy. A special dermatological examination including urinalysis, complete blood and serological tests, is........ $3.00

Diseases of Women

are diagnosed and treated by specially trained physicians in our gynecological department. A gynecological examination for all ailments of an infectious or non-infectious character includes a regional and clinical examination, colposcopic examination and Schiller's test for early diagnosis of cancer of the cervix, microscopic examinations of all secretions and discharges, urinalysis, complete blood and serological tests is $3.00

Diseases of the Kidneys, Bladder

and genito-urinary tract are diagnosed and treated by physicians, specially trained in this branch of medicine. A urological examination for men and women for all ailments of an infectious or non-infectious character includes a regional and clinical examination, microscopic examination of all secretions and discharges, urinalysis, complete blood and serological tests; the fee is........ $3.00

Repeated visits $1.00

Treatment for Venereal Diseases

Provisions are made for the special diagnosis and treatment of gonorrhea and syphilis and other infectious diseases. All examinations and treatment are given privately and under conditions that do not call attention to these ailments. Intravenous injections of neosalvarsan $2.00. Intramuscular injections of bismuth or mercury $1.00. Individual treatments for gonorrhea $1.00.

United MEDICAL Service

DR. JOSEPH G. BERKOWITZ, *President*

Organized to Serve the Public and the Medical Profession

23 East Jackson Blvd.   Telephone Harrison 4422

Hours: Monday to Friday, Inclusive, 10 a. m. to 8 p. m. Saturday, 9 a. m. to 7 p. m. Closed Sunday

THESE SERVICES ARE ALSO AVAILABLE TO THE PUBLIC THROUGH PRIVATE PHYSICIANS AT THE SAME LOW FEES

Copyright 1935 by United Medical Service

PENDING AVIATION BILL THREATENS AIR SERVICE HERE

"Joker" Section Would Cut Out Many Routes.

Chicago's position as the hub of the nation's aviation industry is jeopardized by a joker which has been disclosed in the Mead aviation bill, which comes before the house of representatives within a few days.

The joker, according to commercial aviation experts, is section 15, approved with the rest of the bill when it was reported favorably out of the postoffice and post roads committee. Should section 15 be allowed to stand, Chicago will lose its place on the routes of Transcontinental and Western Air lines, and also face curtailment of other important intercity service.

Section 15 provides that "no air mail contractor shall be allowed to maintain passenger or express service off the line of their mail route which in any way competes with passenger or express service available upon another air mail route."

Affects Important Services.

This section affects Chicago's position on the T. W. A. route, because T. W. A.'s air mail contract specifies the route from New York, through Pittsburgh, Indianapolis, St. Louis, Kansas City, and Amarillo, Tex., to Los Angeles. Its fastest transcontinental passenger run, however, has Chicago as the radial hub.

Should the bill in its final form include this section, in which observers see the hand of Postmaster General Farley, whose cancellation of air mail contracts last winter almost wrecked the industry, the nonstop 2 hours and 45 minutes service now offered by T. W. A. and United Airlines between Chicago and Kansas City would be eliminated.

Likewise T. W. A.'s nonstop service between Chicago and New York, a run of 4 hours and 5 minutes, would also be discarded. Among the other time saving routes which would be abandoned are T. W. A.'s nonstop service of 2 hours and 30 minutes between Chicago and Pittsburgh, the T. W. A. service to Philadelphia, the T. W. A. one stop run of 4 hours and 5 minutes to Washington, and the two stop 12½ hour service from Chicago to Los Angeles.

Stumbling Block of Progress.

Pennsylvania Airlines' service between Detroit, Cleveland, Pittsburgh, and Washington would have to be abandoned under the terms of section 15.

If an industry has no competition, an official of one company remarked, there is little incentive to improve service. This section of the Mead bill, he pointed out, undoubtedly would go far to stifle competition.

While officials of T. W. A. explained they did not care to comment on this point, it is reported in Washington that the company has incurred the enmity of Farley by fighting objectionable parts of his air program.

Lake Forest Confers LL.D. Upon Admiral Cluverius

An honorary degree of doctor of laws was conferred upon Rear Admiral Wat T. Cluverius, former commander of the Great Lakes Naval Training station, yesterday in the Congress hotel at the annual dinner of Lake Forest college. Herbert D. Moore, president of the college, made the presentation. Admiral Cluverius will leave on March 26 for San Pedro to take command of the base force of the Pacific fleet.

Ex-U. S. Laborer to Form New Norwegian Cabinet

OSLO, Norway, March 16.—(AP)—Johan Nygaardsvold, a leading member of the Norwegian Labor party and once a laborer in the United States, was authorized today by King Haakon to form a new cabinet. The government of Johan L. Mowinckel, which had been in office since March, 1933, resigned yesterday.

SEE THE FAIR!

Come by slow boat . . . come by fast! . . . Come tourist . . . come first class! But SEE THE PARIS FAIR!

It's France at a glance, with 8,000 manufacturers displaying their wares . . . 32 countries contributing their share.

It's new ideas, new thoughts, progress and vision. It's definite aid for merchants, and business men who are looking forward and stepping ahead.

It offers quick selection, first choice to American buyers on the alert. It's an education you don't want to miss . . . This year, above all, COME TO THE FAIR!

PARIS TRADE FAIR
MAY 18 TO JUNE 3
1935

For Information Write FRENCH CHAMBER OF COMMERCE OF THE UNITED STATES 4 East 52nd Street, NEW YORK Tel. Plaza 3-5718

Youngest Admiral Visits Chicago

Rear Admiral Clark H. Woodward, youngest officer of that rank in the United States navy, and his wife, as they arrived in Chicago yesterday on the Liberty Limited from Washington. Mrs. Woodward is the mother of Mrs. Cornelius Crane, who will entertain the visitors at her home, 1550 Lake Shore drive.

[TRIBUNE Photo.]

RANTOUL AIR SCHOOL TO BE MOVED, REPORT

Washington, D. C., March 16.—(AP)—The war department was said today on Capitol hill to have recommended that a new air corps technical school be located at Denver.

It will use the buildings of the Agtus-Phipps Memorial hospital, which, it was said, would be donated to the government.

The school would be moved from Chanute field near Rantoul, Ill. The war department was said to have found it unworthy for flying purposes.

The report was made after several months of investigation by a special committee of air corps officers. It was approved by Gen. Douglas MacArthur, chief of staf, and Secretary of War Dern.

Denver, it was said, was placed at the top of the list of cities which were favorably recommended as the location for the new schools.

The others were Dallas and Houston, Tex.; Tampa, Fla.; Oklahoma City, and Tulsa, Okla.

U. S. Delegate to League's Labor Body Begins Work

GENEVA, March 16.—(AP)—William G. Rice Jr. of Albany, N. Y., a professor of law at the University of Wisconsin, began his duties today as a permanent delegate from the United States to the league of nations' international labor organization.

On Way to Pacific

Rear Admiral Clark H. Woodward, who was the youngest officer of that rank in the United States navy when he was appointed at the age of 54 in 1931, arrived in Chicago yesterday en route to the Pacific coast to take command of the destroyer division. He has been on the navy board in Washington. Admiral and Mrs. Woodward planned to remain in Chicago for several days with Mrs. Woodward's daughter, Mrs. Cornelius Crane, 1550 Lake Shore drive, and with friends.

Admiral Woodward was graduated from the United States Naval academy in 1899. He has seen service in the Boxer uprising, Spanish-American war and the world war.

While in Chicago the Woodwards will visit Maj. Gen. Frank R. McCoy, commandant of the 6th corps area, with whom Admiral Woodward served during the Boxer rebellion in China.

Museum Exhibits Chinese Statuette 1,000 Years Old

A rare and exceptionally well preserved clay figure of a Chinese dancing woman, dating from the T'ang period [A. D. 618 to 906], has been placed on exhibition in the Field Museum of Natural History. The figure came from a Chinese grave. It was given the museum by a friend who wishes to remain anonymous and it is to be kept as a permanent memorial to the late Dr. Berthold Laufer, curator of anthropology at the museum.

MARCH INCOME TAX PAYMENTS UP 29 PER CENT

Treasury Gratified Over Business Gains.

Washington, D. C., March 16.—(AP)—The treasury reported tonight that income tax returns for the first 15 days in March showed an upturn of 29 per cent over last year.

Seeking an accurate gauge on the volume of 1934 business, treasury officials were gratified to discover receipts of $191,358,909, as compared with only $147,794,894 last year.

On the basis of these returns, income taxes of about 300 millions are predicted for the month, as compared with 232 millions collected in March of last year.

Cleared Through Banks.

Income tax payments, regardless of the form in which they are made, are cleared through the federal reserve banks by collectors and reach the treasury several days following payment. Thus, returns made on the deadline [midnight, March 15] will not show their full velocity in treasury reports until next week.

In the meantime, however, treasury officials were maintaining telegraphic communications with the various collectors, who reported previous estimates unquestionably would be reached. These estimates call for 1 billion 51 million dollars for the present fiscal year, meaning 535 millions must come in between now and June 30.

Corporate Returns Gain.

Tax payments from three New York districts, the city except the Bronx and including Nassau and Suffolk counties, were $58,514,110, an increase of $7,547,501 over 1933. The Wall street district paid $36,158,284, or nearly four million dollars more than last year.

Material increase is expected in corporation returns, due to changes in the law and to the fact that corporate gains were the heaviest evolving from the "New Deal."

Guy T. Helvering, commissioner of internal revenue, recently expressed pleasure over preliminary returns for March, an expression reiterated by treasury officials today.

Cabbie Turns In $1,500 Coat; Gets $50 Reward

On March 7, Mrs. J. W. Payson of New York City left her $1,500 fur coat in a taxicab as she hurried to board a train. C. W. Miller, 1110 North La Salle street, the taxi driver, and a former professional bicycle racer, turned in the coat to the Yellow Cab company. Yesterday officials of the company announced Mrs. Payson had given Miller a $50 reward.

GET $250 LOOT IN STORE.

Burglars smashed a window yesterday and took eggs, butter, dressed chickens, and hams worth $250 from the Richard Whittingham meat market, 1043 West 69th street.

INCOME TAX RETURNS IN CHICAGO DISTRICT RISE TO $24,500,000

Income tax collections in the northern district of Illinois, including Chicago, continued to rise yesterday over last year's figures as some 15,000 pieces of mail, most of it containing last minute returns mailed before midnight March 15, were opened and tabulated by clerks in the office of Carter H. Harrison, collector of internal revenue.

At the close of the day's business the total amount of taxes collected since Jan. 1 this year was $24,502,544.98, as compared with $18,500,810.39 for the same period last year. A total of 96,400 taxable returns have been recorded to date, as against 102,900 for 1934, Mr. Harrison said.

The payments on personal incomes have ranged from 1 cent to $944,000, representing the year's tax on an income of approximately $1,800,000. The largest corporation tax recorded so far was $2,400,000, which indicates an estimated income of $21,000,000. Final tabulations are expected to be completed tomorrow.

REPORT SPREAD OF MEASLES AND SCARLET FEVER

Dr. Herman N. Bundesen, president of the board of health, yesterday warned parents to guard their children against a mild type of scarlet fever and measles now prevalent in the city.

"Because of the mildness of the scarlet fever outbreak, many cases go undiagnosed and do not come under the care of the doctor until children return to school and are found to be peeling," Dr. Bundesen said. "This helps to account for the spread of the disease."

So far this month there have been 1,259 cases of scarlet fever reported, ten of them resulting in fatalities. There have been 2,333 cases of measles and eight deaths. This death rate is low, Dr. Bundesen said.

Dr. F. J. Pokorny, health commissioner of Cicero, said that there was a mild epidemic of both scarlet fever and measles there, with twenty scattered cases of scarlet fever and twenty-five scattered cases of measles.

Dr. Edward J. Farrell, supervisor of health in Berwyn, reported 18 cases of scarlet fever in that suburb.

Dr. William Masslow, health commissioner of Forest Park, said there were about 12 scattered cases of scarlet fever there.

On the north shore a few cases of scarlet fever were reported. There were but four in Evanston, three in Winnetka, and one in Kenilworth.

Opossum Routs Police; Dog Catcher Gets Him

Passing 80th street and Langley avenue yesterday, Detectives Walter Burke and Henry Jensen saw a crowd gathered below a tree in which an opossum swung to and fro by his tail. The policemen shinned up the tree, but retreated hastily when the animal bared his teeth. Finally a dog catcher was summoned, and he, by climbing a ladder set up by the fire department, snared the opossum with his net.

PAINT PRICES REDUCED—BUT

No Change in Sears Seroco Quality!

Sears quality remains at the top . . . positively the finest paint we know how to make. Improved formulas and finest ingredients give Sears paint broad covering powers and long wearing qualities.

SEMI-GLOSS 2.69 Gal.
A preferred paint for satiny finish walls. Easily applied without runs or brush marks. Choice of 13 good colors.

FLAT FINISH 2.09 Gal.
A smooth, lustrous velvety oil paint for walls and woodwork. Dries overnight. Washes as readily as enamel.

SUPER-SERVICE COLOR VARNISH 2.95 Gal.
A varnish and stain in one! Fine for furniture, floors or woodwork. Dries hard in 3 to 8 hours. Five popular natural wood finishes.

Paint, Varnish Remover
Takes off old finishes easily. Does not injure wood. Quart.................. 49c

Why Sears Paints Cost Less!
- Made in our factories.
- Sold directly to you.
- Tremendous volume brings big savings.

FLOOR VARNISH 3.65 Gal.
Forms a tough, elastic, transparent film. Hammering won't break it! Hot or cold water will not turn it white! Gallon covers 600 square feet.

4-HOUR ENAMEL 89c Qt.
A glossy, long-wearing enamel for furniture, walls, indoor or outdoor use. Can be used on metal! Dries dust-free, ready for use in 4 hours. 16 good shades.

When You Can't Come in, Phone Your Order—NEVada 5300 . . . Free Delivery!

SEARS, ROEBUCK AND CO.

ADVERTISE IN THE CHICAGO TRIBUNE

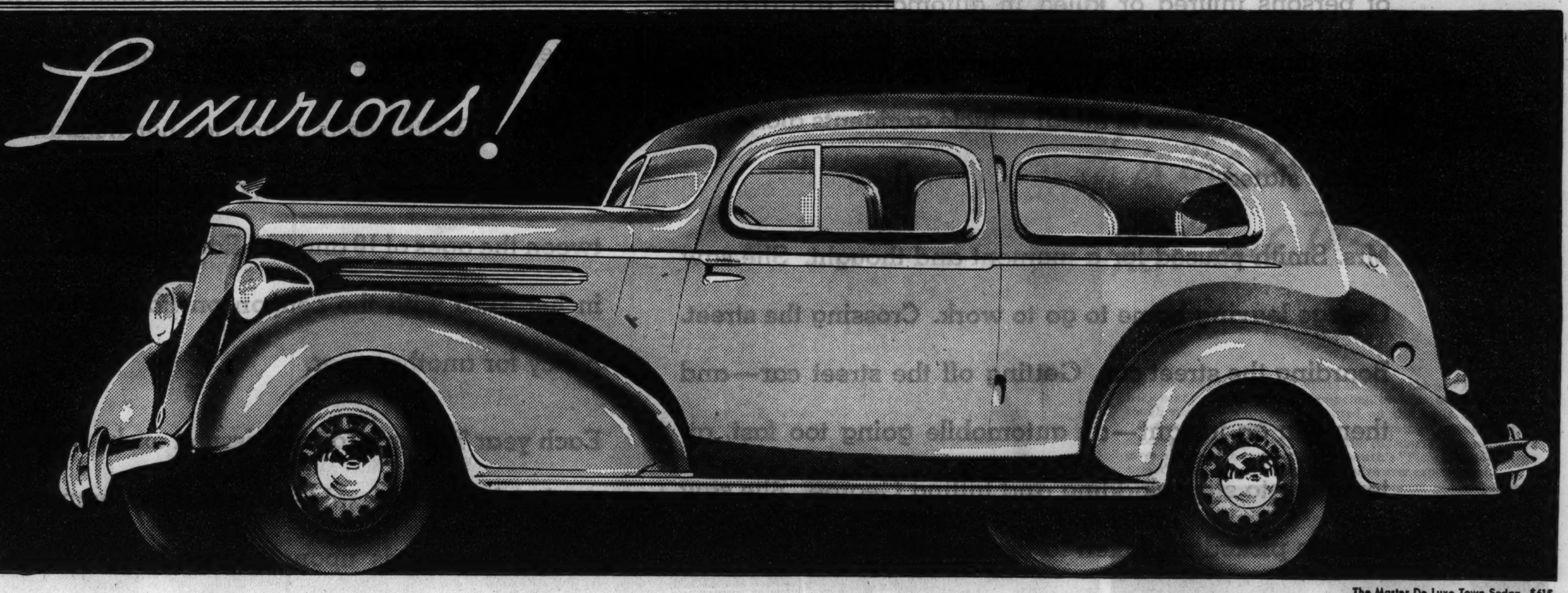

The Master De Luxe Town Sedan, $615

And these FIVE FAMOUS FEATURES make it as advanced in quality as it is in styling

CHEVROLET The new Master De Luxe Chevrolet for 1935 has the smartest, most luxurious bodies ever placed on a Chevrolet chassis. In its youthful, streamline styling, in its colorful beauty, it's as refreshing as spring. And Chevrolet has built the Master De Luxe so carefully—holding every operation to such fine precision limits—that its inner quality is fully equal to its outer beauty. Brisk, lively acceleration . . . power to meet any emergency . . . and comfort and safety advantages exclusive to Chevrolet in its price class . . . *all* of these are yours when you own one of these distinguished Master De Luxe models. And yet you can buy one at surprisingly low prices, and operate it even more economically than any previous Chevrolet. Decide now to see this aristocrat of low-priced cars and to choose *Chevrolet* for quality at low cost.

CHEVROLET MOTOR COMPANY, DETROIT, MICHIGAN
Compare Chevrolet's low delivered prices and easy G.M.A.C. terms. A General Motors Value

CHEVROLET for 1935

$560 AND UP. *List price of Master De Luxe Coupe at Flint, Mich., $560. With bumpers, spare tire and tire lock, the list price is $25.00 additional. Prices quoted in this advertisement are list at Flint and are subject to change without notice. Knee-Action optional at $20 extra.*

DEALER ADVERTISEMENT

TURRET-TOP BODY BY FISHER (with No Draft Ventilation) for your safety and comfort

BLUE-FLAME VALVE-IN-HEAD ENGINE for performance with economy

KNEE-ACTION RIDE for comfort and safety

WEATHERPROOF CABLE-CONTROLLED BRAKES for quick, smooth, positive braking

SHOCK-PROOF STEERING for greater driving ease

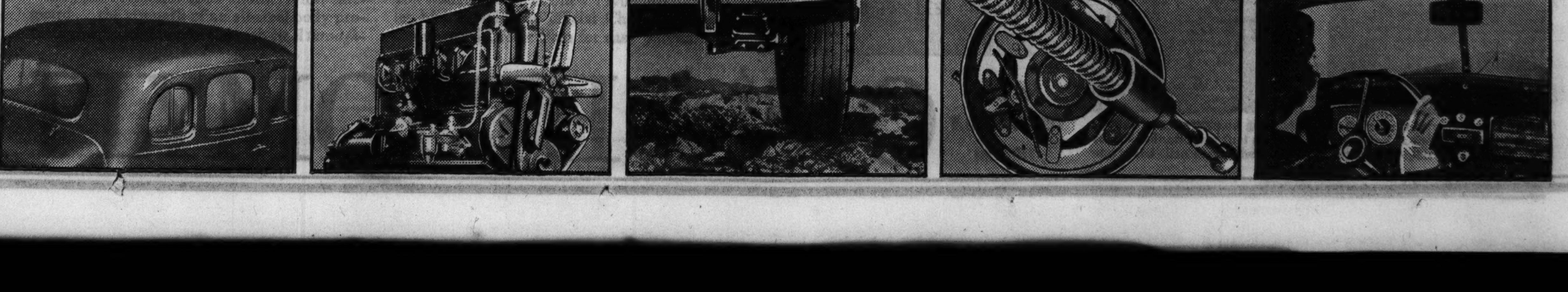

Mrs. Smith Sends in Her $1.25

MRS. SMITH and her husband, George, have been married ten years. They have two children, Mary and Eileen, aged eight and five. George Smith works in a factory. He's a loyal, conscientious worker, a loving husband and father.

Each morning George leaves their little home, takes the street car and goes to work. Each evening he comes home, has dinner, goes to the movies, visits friends, or goes shopping. On Sundays the family goes to church and frequently for an automobile ride into the country.

Mrs. Smith reads the Chicago Tribune. One day she noticed an article telling of the great increase in the number of persons injured or killed in automobile accidents. More than a million persons injured or killed each year in the United States in motor vehicle accidents alone, the article stated.

Mrs. Smith paused for a moment and thought. She saw George leaving home to go to work. Crossing the street. Boarding the street car. Getting off the street car—and then—in an instant—an automobile going too fast, attempting to stop, skidding and hitting George. She saw George picked up, taken to the hospital——

She imagined this! This might happen any day of the year!

Then Mrs. Smith noticed a Tribune ad. It said that the Tribune made available, exclusively to its readers, Accident Insurance for the small sum of $1.25 a year with the coupon on page 3. She clipped the coupon and sent it in with $1.25. The mailman brought her the Policy. It insured her husband against injury from being hit by a vehicle while walking on a street or highway; also against accidents while riding on street cars, elevated and railroad trains, buses, automobiles, in taxicabs and other vehicles. It also provided much other protection. It protected him day and night, 24 hours a day, 365 days a year. The cash benefits were as high as $7,500 to $11,250. It provided cash payments to her husband if he were injured as stated in the policy and unable to work.

All this for the small sum of $1.25 ***for a whole year's protection!*** Certainly, she thought, this is the biggest insurance bargain in America, as the Tribune says it is. It protects George. It protects me and my children.

Now Mrs. Smith has a policy for her husband and herself. (It is available to every member of the family between the ages of 10 and 70.) Each year, Mrs. Smith sends in her $1.25 with the coupon on Page 3 to renew each policy for another year.

Each year Tribune Policies, issued exclusively to Tribune readers by the Federal Life Insurance Company, continue to pay thousands upon thousands of dollars in cash benefits. The total amount of money paid to holders and beneficiaries of these policies exceeds THREE AND THREE-QUARTER MILLIONS OF DOLLARS.

P. S.—In addition to the $1.25 paid by Tribune readers, this insurance has cost the Tribune more than $900,000 of its own money.

P. S. S.—It's renewal time now.

WARNS ECONOMIC PLANNERS NOT TO SCORN TRADITION

Dr. E. W. Burgess Points to American "Mores."

BY PHILIP KINSLEY.

What will happen in America tomorrow will be largely determined by three dominant American conceptions —individualism, democracy and humanitarianism. Any social planning that neglects this cultural background will fail. It forms the matrix out of which America may form its own demecratic solution of the social problems of the day.

This is the method of aproach to social, economic and political problems that has been taken by Dr. Ernest W. Burgess professor of sociology at the University of Chicago and president of the American Sociological society. It is a realistic, scientific approach, based on the research and theories of the late William Graham Sumner of Yale in fields of anthropology, history and political economy. It emphasizes cultural determinism as against economic determinism, which is much the fashion in Washington and which, carried to its extreme, is Marxism.

Must Follow American Tradition.

"Any program of social planning to be successful in the United States," said Dr. Burgess in an interview yesterday, "must follow a course in line with American tradition and habits of thinking. A program in violation of the distinctive mores is certain sooner or later to result in failure.

"Any proposal for a collective or controled society, at any time in the near future, seems completely outside the picture of reality."

"Mores" is a term used by sociologists to describe the traditions held most deeply by a people. They are usually nonrational in character, Dr. Burgess explained, rising out of past experience, change very slowly, and always along lines already present. They go back in America not only to the Pilgrim Fathers but to the causes that sent them on their adventure, the industrial revolution in England, the reformation, the French revolution, and as far back as one may care to delve into written and unwritten history.

Sees No Lessons in Europe.

"Policies and programs of continental European nations have no lessons to give to the United States," said Dr. Burgess. "The experiments now under way in Germany, Italy, and soviet Russia are not and cannot be understood by Americans. Therefore the success of any one of these programs would not be relevant to the American situation. The solution of problems in the United States must be in terms of our own situation and in conformity with our mores.

"Applying Sumnerian generalizations to current programs of government planning we may make the following applications:

"The NRA would be quite evidently a case demanding a minimum of governmental regulation and a maximum of self-government by industry.

TVA Held a Crucial Case.

"The program of the Tennessee Valley authority may be taken as a crucial case in long time social planning. It is only too apparent that if the customs, attitudes and reactions of the people of the valley are not as fully studied and taken into account as the geographic and economic situation, the project is likely to be a partial, if not a complete, failure.

"The relief program of the federal and state governments is certain shortly to be put to the test. Far more significant than the rising tide of public cricicism against alleged waste and mismanagement of relief administration is the fact that relief giving, as more than an emergency program, runs counter to the basic concepts of individualism and democracy. A solution is demanded that provides opportunity for work and freedom from investigation and regimentation."

An interesting example of how these generalizations apply is given in the case of prohibition. This was made possible by the concept of humanitarianism, Dr. Burgess said. He defines this as "an impulse to do what you feel is good for other people." But under prohibition law and restraint, he said, we ran against the still more powerful concept of individualism, which created a lack of respect for the law and eventually undermined it.

Milk Regulation an Example.

The effort of the federal government to dominate the milk situation in Chicago is given as another example, although economic factors here were strong. The result was that the government found it could do very little, and had to abandon its program of regimenting this industry.

Changes in the mores of a people arise, Dr. Sumner said, not by the doctrinaire teachings of the intellectuals but out of discussion and reflection by the masses of the people over their day to day experience. He criticized efforts to manipulate the schools as agencies of propaganda for collectivism.

Urges "Revamped Democracy.

"Our democratic system worked well in the New England town meeting," he said. "That is the notion of it we still retain. We need, however, something revamped to meet the new situation. At present democracy works its will through rather archaic instruments, the government on one hand and on the other the organized groups that really govern the country.

"Dr. Sumner did not take into account the modern radio, newspaper, and automobile. My own interpretation of these factors of communication is that they will be utilized to effectuate individualism and democracy rather than to destroy them. This is the first tendency, at any rate. The radio has greatly reënforced democracy.

"All these things have speeded social change, however, and we need a reinterpretation of individualism and democracy with reference to changed conditions. These instruments of communication enable the people to react quickly. In Italy, Germany, and Russia they have been seized by the government to prevent democracy. It is important that freedom from censorship of newspapers and radio be maintained so that they will continue as democratic instruments.

Conditions Necessary for Success.

"For the success of an American type of planning three conditions are necessary: that the planning proceed within the traditional framework of a free society in which the values of individualism and democracy are preserved, nurtured, and extended; that a thoroughgoing restatement of the conceptions of individualism, democracy, and humanitarianism be made with reference not to the pioneer period but to the realities of an urban and technical civilization, and that the participation of specialists and technicians be secured for the undertaking, but in their proper functioning.

"Only if this kind of planning does not work will the people have another. That would be marked by a sudden change, based on desperation.

"At once ludicrous and tragic is the unwaranted alarm sincerely felt by business man and worker alike as they witness the growing aggregation of professors in Washington. The function of the specialist in government service should be clearly defined. Once this function is recognized and established as a consultative and research service, rather than a task of administration, a large part of the difficulty will disappear.

"America has the opportunity under new conditions of life to work out a democratic solution of the crucial problems which now face all the nations of the world. This must be along lines already determined if it is to succeed."

BRAINY BEAUTY

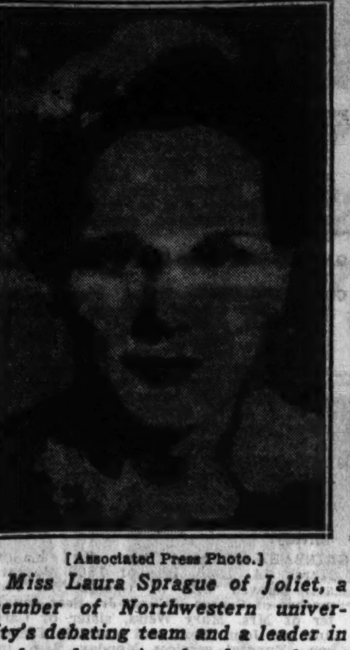

[Associated Press Photo.]

Miss Laura Sprague of Joliet, a member of Northwestern university's debating team and a leader in student dramatics, has been chosen to represent her sorority, Delta Delta Delta, in a contest to determine the most beautiful girl in the university.

Weekly Review of the Experimental Farm

By Bob Becker

Farm Wearing Green

THE green of the shamrock that is associated with St. Patrick's day can be seen in the spring on the experimental farm today. When I hiked down through the wet lowlands yesterday to look at the spring I found it telling a story of a new season's arrival because the pool itself and the little brook that leads to the Fox river were full of newly grown, dark green watercress. This winding trail of greenery flanked on either side by the brown leaves and dead grass stands out as a sort of symbol of the new season that soon will put life into the oak woods here on the farm. Close to the watercress I found another plant that is a prophet of warmer days ahead. This was the odoriferous skunk cabbage—that smelly, hardy plant that always sticks its head above ground in March. Some of them now are four inches high near the spring.

How the lambs enjoyed those warm days last week!

There are more than 180 now, including 62 pairs of twins. Yesterday I stood out in the field behind the sheepfold just to watch the little "bleaters" frolic around. The lambs that are coming along all right are permitted to go out in the field with their mothers. They have a great time exploring, playing or sleeping in the warm sun. Yesterday I saw several of the lambs standing on top of the dirt piles next to a drainage ditch—apparently enjoying a bird's-eye view of the place. But the experience that each of these little fellows seem to enjoy is a nap on the back of its mother. Yesterday I counted four lambs curled up on the wooly beds which the backs of the ewes provide. One ewe had permitted two lambs to climb on top of her while two other pugnacious little ones were doing their best to oust their pals from their envied position. During all this commotion the ewe showed little interest in the contest which caused her to be pummeled by the sharp hoofs of the lambs. While this game was going on the meadowlarks were singing in the fields, a killdeer was flying over the meadow uttering its complaining notes and a bluebird could be heard near the woods—all fitting into the spring atmosphere.

There was only one jarring note in the picture. I could look across the barnyard and see Pieface, the saddle horse. He appeared to be rather moody and disgruntled standing in the garage—his new quarters since the lambs have evicted him from his stall in the barn.

Fence building, feeding the stock and routine work keep the boys busy on the experimental farm these days. Muddy, soft fields stopped the work of hauling manure to the fields several days last week, but the weather was just what the wild geese liked. A flock of about 20 has been coming into the fields around sundown to feast in a tract of buckwheat. Before the geese located this free cafeteria hundreds of wild ducks were farm visitors for a few days. The mallards formed a regular cleanup brigade to pick up any grain left in the fields from last fall.

Jack and Gene, two workhorses, received quite a surprise last week. After being kept in one barn for several years they had to get used to a new place last week when Clarence Thurow, farm manager, ordered the pair transferred to the big red barn near the new silo. The nanny goat that keeps them company came along with her old pals, so the three still are together in the new quarters.

Clarence was saying yesterday that within a week everybody will be busy checking over machinery so as to have everything ready and shipshape when it comes time to start work in the fields.

Held to U. S. Grand Jury as Fake Federal Officer

George E. Bray, 35 years old, 4202 North Rockwell street, was held to the federal grand jury yesterday by United States Commissioner Edwin K. Walker in bail of $1,000 on charges of impersonating a federal officer and stealing government property. Bray was arrested last Saturday by Hudson avenue police after he had flashed a fake badge at a policeman and represented himself as a deputy United States marshal. A search of Bray's home revealed an Illinois National Guard uniform which it is alleged Bray stole after he deserted from that organization.

BEGIN CALUMET 'BY PASS' WORK WITHIN MONTH

Construction work on three "by-passes" in the Calumet Sag channel that will permit modern river boats to pass each other is scheduled to start within a month, according to officials of the Morrison-Knudson Construction company of Boise, Idaho, which has the contract for the excavating job.

The firm, which is one of the companies building Boulder dam, was awarded the excavating contract on its bid of $728,000. The company has opened offices in Blue Island, and is assembling equipment, which includes an eight cubic yard scoop, one of the largest in the country.

The "by-pass" work is a part of the contemplated development of the Calumet Sag link of the Illinois waterway for which the Federal Public Works administration has set aside $2,814,000. Other work called for includes the deepening and straightening of the Little Calumet river and dredging of the Calumet river, and the development of a harbor at the southern end of Lake Calumet.

SEASON'S FIRST BARGE TOW BEING UNLOADED HERE

Cargo handlers yesterday began unloading the first barge to reach Chicago over the Illinois waterway this season. Three hundred tons of mixed cargo, in the main consisting of sugar, coffee, peanuts, and tankage, worth several thousands of dollars, were on the barge. A score more barges are en route, and, through the rest of the season, will arrive in Chicago at the rate of two each week.

Twenty-one days were taken for the first barge to complete the trip from New Orleans to Chicago. The final stages of the trip, from Peoria lake, were made with the towboat Warner.

The current season has all indications of far surpassing the cargo record of last year, said H. E. Ruddiman, assistant director of solicitation for the Federal Barge lines. The waterway has been in operation three years, although this season will be only the second complete one.

$3,826 CANDY STORE BURGLARY.

Candy, chewing gum, cigars, and whisky worth $3,826 were stolen by burglars from the Star Candy company, 507 South Western avenue, Aaron Elstein, an official of the company, reported yesterday to the police. The burglars entered by drilling through the wall.

Reduced!

SPARKLET Refillable SYPHON

A Quart of Charged Water for only 7½c

Extra Bulbs 5 for 40c 10 for 75c

New MODEL "D" NOW ONLY $4.95

AT ALL Walgreen DRUG STORES

SUBSCRIBE FOR THE CHICAGO TRIBUNE

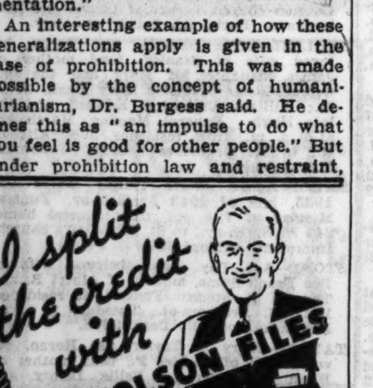

Clever tool users are always generous. That's why they usually split the credit with Nicholson Files for an especially fine workmanlike job.

Miniature steam engines, railroad, boats, a chandelier, andirons, bookcases—You can make almost anything with these sharp, durable, uniformly high quality, popularly priced files

Nicholson File Company, Providence, Rhode Island, U. S. A.

AT HARDWARE STORES EVERYWHERE

NICHOLSON U.S.A. MADE IN U.S.A.

Genuine NICHOLSON FILES

AMERICA KNOWS THE SAFETY OF HYDRAULIC BRAKES—

Plymouth is the Lowest-Priced Car that has them!

(*Below*) SHE CAN TAKE HER REGULAR NAP in the new Plymouth's back seat . . . no bumps or bouncing, even at top speeds over rough roads. Weight re-distributed on the basis the famous "Airflow" cars introduced... *softer* new springs... double-action shock-absorbers . . . a sway-eliminator in *front*. The combination gives a miracle in comfort . . . Plymouth's "Floating Ride"—the smoothest and most restful ride you've ever experienced.

ONLY PLYMOUTH GIVES YOU ALL FOUR:

1. GENUINE HYDRAULIC BRAKES
2. SAFETY-STEEL BODY
3. WEIGHT RE-DISTRIBUTION
4. 12% TO 20% LESS GAS & OIL

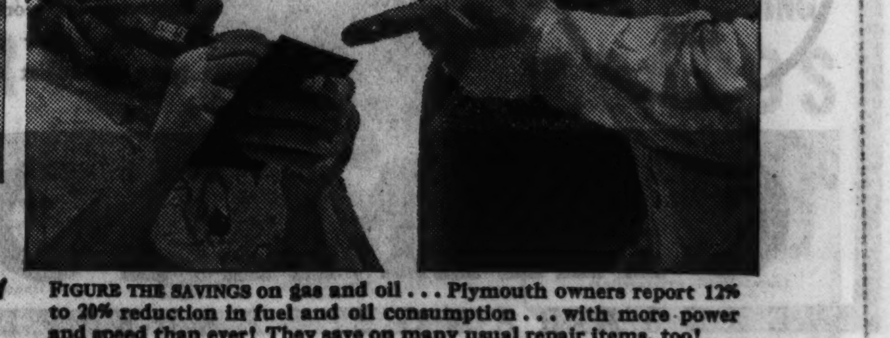

FIGURE THE SAVINGS on gas and oil . . . Plymouth owners report 12% to 20% reduction in fuel and oil consumption . . . with more power and speed than ever! They save on many usual repair items, too!

Drive "All Three" . . Jam on The Brakes . . See How They Stop!

PICK UP THE PAPER any morning and you'll find a dozen reasons for demanding the safety of Hydraulic Brakes on your new car.

That's why Plymouth has genuine Hydraulic Brakes . . . has always had them. They're self-equalizing . . . fool-proof . . . with gentle but instantaneous stopping power that makes them the safest brakes in the world.

To this, Plymouth adds another vital safeguard . . . the strength of an all-steel body protects you . . . steel reinforced with steel *throughout*. It's the world's safest low-priced car!

Drive this beautiful new Plymouth . . . and discover its thrilling performance . . . its 12% to 20% greater economy . . . the restful luxury of its "Floating Ride" (based on the principle of correct weight distribution the famous "Airflow" cars introduced).

Tell your Dodge, De Soto or Chrysler dealer you want to drive the new Plymouth . . . and let him explain the official Chrysler Motors Commercial Credit Plan for easy purchase.

PLYMOUTH *Now only* $510 AND UP F.O.B. FACTORY DETROIT

VIRGIN ISLANDS' QUIZ WELCOMED AS ONLY WAY OUT

Present Situation Seen as Muddled, Hopeless.

[Copyright: 1935: By the New York Times.]

ST. THOMAS, Virgin Islands, March 16.—An immediate congressional investigation of the administration of the Virgin Islands, experimental laboratory for many New Deal theories, will be almost unanimously welcomed here.

Gov. Paul M. Pearson, Hoover appointee, whose administration of the islands for the last four years has been described by his opponents as inefficient, tyrannical, and corrupt, reported yesterday that he would welcome such an investigation as a vindication of his régime. Opposition leaders, who in turn have been branded by the administration forces as selfish, "irresponsible agitators," declare such an investigation will prove their numerous charges and lift the lid from what is termed the "mess" of the islands.

Natives Welcome Quiz.

Many colored people, who form 90 per cent of the population of the islands, believe a congressional investigation or intervention by the President their only "hope," as they express it, for presenting their side of the case to the United States. The natives, simple, quiet people, who inherit numerous customs and superstitions of the ancient past, naively believe that Gov. Pearson's "obeah," or voodoo powers, are supreme on the islands, and that unless a stronger "obeah" is manufactured at Washington the governor will remain in absolute authority.

Whether the charges of the opposition are true, it seems that a congressional investigation is the only way to clear up the muddled situation. Until the lid is lifted and the heat of passion engendered by events of recent years has been allowed to dissipate it is clear that the islands will never be able to make the material progress toward economic rehabilitation which has been so much discussed since the advent of the New Deal.

Much "Mudslinging."

Bitterness, rancor, passion, and prejudice to an almost unbelievable degree are rampant. There is being played a drama of political and personal hatred, charges, and vituperations which are hurled seemingly indiscriminately against men in and out of public office and worthy of the best efforts of Tammany "mudslingers."

Personalities, characters, and reputations are not spared, and what would be libel in the United States if untrue is shouted from the housetops and printed in some of the violent little papers.

The islands' inhabitants are completely and hopelessly divided, though in what proportion it is as yet hard to say. Those who hold government jobs and a small group of wealthy mulattos and whites, most of them members of the colonial councils, uphold Gov. Pearson's administration and praise his actions as sincere, idealistic, and disinterested.

Judge Wilson Heads Opposition.

Another group of whites, led by District Judge T. Webber Wilson, now absent on vacation, Charles Gibson and Eli Baer, government attorneys dismissed since the advent of the Pearson régime, are unalterably opposed to Pearson. Aided by Morris Davis, local Demosthenes, they apparently have won the support of the largest share of the native population.

The churches here, Catholic, Anglican, and Moravian, have not escaped the universal contagion, so that both racial and religious prejudice fan the flames of political hatred. It is impossible to be in the islands more than a day without discovering the intensity of the rancor and hatred that exists between the two factions. There is no cessation of verbal, open, and underground warfare. There are few impartial observers and there is little doubt the government program of rehabilitation has suffered materially.

Funeral Services Held for Flophouse King

Funeral services for Thomas D. McGuire, 78 years old, were held yesterday at his home, 1140 Lake Shore drive, Evanston. Burial was in Rosehill cemetery. He died last Wednesday in the Chicago Memorial hospital after an illness of several weeks. Mr. McGuire made a fortune by providing clean and comfortable lodgings for hobos and casual laborers at flophouse prices.

KILLED BY TRAIN.

Galesburg, Ill., March 16.—[Special.]—James Adams, 22, a coal miner, was killed early today when his automobile was struck by a Santa Fe passenger train.

23 Prisoners in Train Wreck; 8 Persons Hurt

Twenty-three federal prisoners en route from Chicago to Leavenworth penitentiary were on this train, the Arrow, of the Chicago, Milwaukee, St. Paul and Pacific railroad, when it was derailed Friday night near Davis Junction, 15 miles south of Rockford. Eight persons were injured, two of them prisoners.

[Associated Press Photo.]

RITES TOMORROW FOR E. F. OLSON, RETIRED BANKER

Edgar F. Olson, 62 years old, who collapsed and died of a heart attack while driving his automobile at 101st street and Hamilton avenue Friday, will be buried in Mount Hope cemetery tomorrow afternoon after services at the Englewood Baptist church.

EDGAR F. OLSON.

Mr. Olson retired from business three years ago when the Franklin Trust and Savings bank, of which he was vice president and cashier, consolidated with another institution. Mr. Olson was wounded in 1929 in a gun battle with three bandits who robbed the bank of $2,000. A watchman was killed in the battle.

Mr. Olson also was a former president of the Illinois Automobile club. Since his retirement he had been living at his summer home at South Haven, Mich.

Surviving are his widow, Minnie, and two daughters, Miss Charlotte Olson, and Mrs. B. N. Lake, all of 10517 South Campbell avenue, and a son, Paul Olson of Milwaukee.

MRS. MATHILDA ALTHEIMER DIES; CHICAGO POETESS

Mrs. Mathilda Altheimer died yesterday morning in her apartment at the Fairfax hotel, 1369 Hyde Park boulevard. She would have been 92 years old next Tuesday. Mrs. Altheimer was the mother of Ben J. Altheimer, who is senior partner in the law firm of Altheimer, Mayer, Woods and Smith, and also secretary of Mandel Brothers department store. She was known as a poetess and a collection of her works has been published privately. Mrs. Altheimer was born in Stendal, Germany, and lived at Pine Bluff, Ark., until 1909, when she moved to Chicago. Besides her son, Mrs. Altheimer is survived by three grandchildren, children of her late daughter, Mrs. I. B. [Henrietta] Jacobs.

W. M. Chandler, 67, Former N. Y. Congressman, Is Dead

New York, March 16.—(AP)—Walter Marion Chandler, 67, former congressman from the Nineteenth New York district, died today of intestinal trouble and a heart attack. Born in Yazoo county, Miss., Chandler moved to Texas in 1897 and practiced law in Dallas until 1900, when he came to New York. He was elected to the sixty-third congress in 1913 and served until 1919. In 1921 he was returned for a two year term.

Fireman Slays His Wife, Takes Own Life with Gun

Rushville, Ind., March 16.—[Special.]—Omar Gwinnup, 48, city fireman here, shot and killed his wife, Rose Gwinnup, 47, and then committed suicide at their home today. The tragedy was witnessed by Olive Gwinnup, a daughter, and Lynn Hayden, who was calling on Miss Gwinnup.

Faulty Rail Blamed

Rockford, Ill., March 16.—[Special.]—Two of the twenty-three federal prisoners who were being taken to Fort Leavenworth penitentiary aboard the Arrow, crack Chicago, Milwaukee, St. Paul and Pacific train, when eight cars were derailed near Davis Junction, Ill., last night, are under guard in Rockford hospitals, where they are being treated for injuries. Twenty-one were transferred to a second train.

Fred Lee, 36, Chicago, Chinese, and Frank La Salle, Chicago, suffered minor injuries.

Eight persons were injured in the wreck. Jack Rhodes and Walter Thomas, colored, Chicago, were dismissed from the hospital this morning. An operation was performed upon Lester P. Westcott, 45, Omaha, who suffered a punctured bladder.

John Bartley, colored, Chicago, still is in a serious condition. F. G. Tompsett, 49, Omaha, and Houston Spencer, colored, Chicago, were hurt less seriously.

A defective rail caused the wreck.

GEN. R. S. OLIVER, WAR AID OF TWO PRESIDENTS, DIES

Charleston, S. C., March 16.—(AP)—Gen. Robert Shaw Oliver, who was assistant secretary of war in the administrations of Presidents Theodore Roosevelt and Taft, died here after a period of declining health. He was in his 89th year.

Gen. Oliver had been passing the winter here. His body was taken to Washington today for burial.

He was a native of Boston, and is survived by a son, Dr. John R. Oliver of Baltimore, and three daughters, Mrs. F. A. Stevens of Gladstone, N. J.; Mrs. John R. Choate of New York, and Miss Marian Oliver of Washington.

EX-CHICAGOAN, M. K. BAKER, DIES IN KANSAS CITY

Kansas City, Mo., March 16.—(AP)—Maurice Kingman Baker, investment banker, died today at his home here. Death was due to a heart attack. Baker came to Kansas City from Chicago in 1919 and headed the bond department of the Guaranty Trust company until 1924, when he became secretary of Stern Brothers & Co. He was southwestern president of the Investment Bankers' Association of America in 1922.

Walks Into Moving Train and Rides to a Hospital

Paul Maylon, 59 years old, 10127 Beverly avenue, suffered a skull fracture and possible internal injuries last night when he walked into the side of a moving Rock Island freight train at the 103d street and Vincennes avenue crossing. Witnesses said that the crossing gates were lowered, but that Maylon walked around them. He was taken to the county hospital.

Two Members Left, Keokuk G. A. R. Post Is Disbanded

Keokuk, Iowa, March 16.—[Special.]—Torrence post, second Grand Army post to be organized in Iowa, was disbanded today by Charles McCoy, commander, who, with James McIntosh, are the only survivors of the Grand Army post.

WM. G. WILSON DIES; VETERAN OF MAGAZINE WORK

William G. Wilson, 62 years old, widely known circulation and advertising manager and for 28 years a resident of Oak Park, died at his home at Winona, Minn., yesterday morning, according to word received here by relatives.

Mr. Wilson was born in Manchester, England, and lived in London, Ont., as a young man. In 1907 he became circulation manager for the Woman's World magazine and moved to Oak Park. During the last ten years he has been identified with a number of national magazines. He went to Winona to live a year and a half ago.

Mr. Wilson is survived by the widow, Gertrude, two sons, John of Erie, Pa., and Robert of Oak Park, and a daughter, Miss Margaret Wilson. Funeral services will be held Tuesday from the residence in Winona.

MRS. FANNIE E. PENBERTHY DIES ON FLORIDA VISIT

Word of the death of Mrs. Fannie E. Penberthy, 68 years old, 2315 Park place, Evanston, at St. Petersburg, Fla., Friday, was received here yesterday. Mrs. Penberthy, a widow, who was spending the winter in the Florida city, died from an attack of ptomaine poisoning.

She is survived by a son, Dr. La Verne E. Penberthy, 1524 Wilmette avenue, Wilmette, a dentist, and three daughters, Mrs. Vera E. Brodfuehrer and Miss Evelyn H. Penberthy, with whom she lived, and Mrs. Florence Cline of Galesburg, Ill. Another son, Arthur Emery, was killed overseas durin gthe war.

Funeral services will be held at 1 p. m. Tuesday from the Evanston home.

Funeral Services Held for James T. Kilcran

Funeral services for James T. Kilcran, 67 years old, who for 44 years was connected with the county recorder's office, were held yesterday from Our Lady of Peace Roman Catholic church, 2000 East 79th street. Msgr. William Kinsella of the St. Philip Neri church, a lifelong friend of Mr. Kilcran, conducted the services, aided by Msgr. Peter Shewbridge of St. Leo's church. Burial was at Calvary cemetery. Mr. Kilcran lived at 8054 Yates avenue.

HENRY LANG SR., 54 years old, president of the H. Lang & Sons Coal and Ice company, will be buried at Evergreen cemetery after funeral services tomorrow afternoon at St. Stephen's Evangelical Lutheran church. Mr. Lang died Thursday at the German Deaconess hospital. His widow, Jessie Lang, 2236 West Garfield boulevard, and a son and daughter survive.

Joseph Sohn, Music Critic and Author, Is Dead at 67

New York, March 16.—(AP)—Joseph Sohn, 67, music critic of Forum and author of books on Wagner, Schumann, and Rubenstein, died today after a short illness. He is survived by two sisters, Mrs. Adam Wiener, New York, and Mrs. Arthur H. Kimball, Chicago.

ILLINOIS GRAVES HOLD 125,000 OF WARS' VETERANS

State Bureau Unique in Its Listing of Dead.

More than 125,000 veterans of wars fought by the United States are buried in the state of Illinois, according to figures made public yesterday by the bureau of records of burial places of soldiers and sailors.

Officials of the bureau announced that the survey, when finished, will show that a total of 150,000 to 200,000 veterans have died and have been buried in the state despite the fact that warring armies have never crossed the state borders.

Unique Bureau Launched in 1917.

The bureau is unique, as Illinois is the only state now recording burial places of dead veterans. The bureau's work was inaugurated in 1917 after the Women's Relief corps obtained passage of a law establishing the bureau as part of the Illinois military and naval department.

Capt. E. R. Lewis, a veteran of the civil war, was in charge of the bureau until his death in 1923. Maj. Gen. John J. Garrity, retired from the Illinois National Guard, has held the post since that time.

Workers from the Illinois Emergency Relief commission have aided in the work of registering graves in recent months, and Gen. Garrity said that the work would be finished this year.

A Pre-Revolution Veteran.

Earliest of the recorded graves yet located is that of William Hayes, who died in 1765 and was buried near Clements, in Champaign county. The record said that he was a veteran of the revolutionary war, which was eleven years in the future when he died. Gen. Garrity said that he considered it probable that Hayes was a veteran of the French and Indian war.

The grave of John Bevan, who died Jan. 3, 1778, and was buried at Marietta, in Fulton county, is the oldest found of a man who fought for the cause of freedom of the colonies. He was a member of the Eleventh Virginia regiment.

R. A. BOWMAN'S BODY IS ON WAY HOME FOR BURIAL

Accompanied by two members of his family, the body of Robert Alexander Bowman, 80 years old, president and one of the founders of the Bowman Dairy company, yesterday was started to Chicago from Panama City. Mr. Bowman died Tuesday at Cristobal, Canal Zone. He was making a southern tour for his health.

Accompanying the body were his daughter, Mrs. Grace B. Jones of Phoenix, Ariz., and a daughter-in-law, Mrs. Johnston A. Bowman. Mr. Bowman lived at 437 Roscoe street. Funeral arrangements will be made after arrival of the body.

James P. Somerville, 70, Insurance Agent, Dies

Kansas City, Mo., March 16.—(AP)—James P. Somerville, 70, general agent of the Penn Mutual Life Insurance company and president of Coöperative International in 1921, died today of heart disease.

Funerals by Hursen—

A HURSEN funeral! Can *anything* be sweeter to measure the depth of your own devotion! Here is the sweetness of *unusual* attention—*unusual* elegance—*unusual* excellence and refinement of equipment, of music, and of service! These are lavished on every "funeral by Hursen," large or small, regardless of price.

3 Hursen Funeral Homes

There are 3 Hursen Funeral Homes in Chicago, one each on the North, West, and South Sides, the finest and most beautiful in America.

Most Beautiful Organ-Chapels in America At Your Service

Hursen specially-built automobiles are the finest obtainable anywhere. Hursen's is the largest undertaking establishment in America, and Hursen funerals *always cost less!*

So, call Hursen of course!

Chicago's Independent Funeral Director

Hursen

3 Funeral Homes:

North—929 Belmont Ave. Phone WELlington 1724

West—2346 West Madison Phone HAYmarket 0100

South—1820 South Michigan Phone CALumet 4030

Chicago's Independent Funeral Director

Russian Refugee Actress Dies in Paris Exile at 70

PARIS, March 16.—[U. P.]—A Russian refugee, Marie Tchitaou, 70, who rose to fame as an actress at the old Imperial theater in Petrograd, died today. For the last several years she had appeared at the Studio de Champs Elysees.

FUNERAL DIRECTORS.

IMPERIAL QUARTET WITH ALL CHAPEL services. Complete funerals as low as $110.

LAIN & SON 63d and Harvard. Wentworth 0025.

SKEELES-BIDDLE.

Complete funeral with Oriental quartet. $110. E. 63D-ST. AT EVANS-AV. FAI. 0120.

WESTERN UNDERTAKING CO. Loop Chapel—226 W. Randolph. Dea. 9368. No. Side. Wel. 6432. So. Side. Wen. 0500.

DONNELLAN—"CHAPEL OF THE CHIMES." Jeffery-blvd. at 77th-st. South Shore 8822.

O'HANLEY, INC.—FUNERAL DIRECTION perfection. 7705 Cottage Grove. Rad. 7705.

CEMETERIES.

SACRIFICE 8 GRAVE LOT—MASONIC SECtion Beverly cem.; perpetual care. Make offer. Midway 4270 or Saginaw 5492.

ORIG. DEED 6 GR., NR. LAKE; CHOICE Sec. A, Mt. Emblem; cash, $325. Jun.3727.

16 GRAVE LOT—MEMORIAL PARK CEM., $700 cash; will div. Address D 184, Tribune

2 CHOICE LOTS AT RIDGEWOOD CEMEtery. Call Graceland 3541.

MAUSOLEUMS.

MAUSOLEUM – MONUMENT
THE OLD AND RELIABLE
CHAS. G. BLAKE CO.
1000 E. 67TH-ST. FAIRFAX 9876.
Write for free booklet.
Memorials erected ANYWHERE IN U. S.

CREMATION NICHES, $25 TO $45. Marble compartments in beautiful building devoted entirely to burial of cremation remains. Perpetual care. Longbeach 3451. Chgo. Columbarium Co., offs. 4753 Broadway.

MONUMENTS.

GAST MONUMENTS
Erected anywhere—since 1880.
4806-10 N. CLARK-ST.

DEATH NOTICES

In Memoriam.

BURKE—Michael Burke. In memory of our beloved husband and father, who passed away 2 years ago, March 17, 1933.
FOND WIFE AND CHILDREN.

EFRUSSY [RUSS]—Morse F. Efrussy, in loving memory of our dear son and brother, who passed away 3 years ago today.
MOTHER, DAD, AND BROTHER.

FARRELL—Thomas J. Farrell. In loving memory of my husband, 1866-1934.
LUCY STARR FARRELL.

LEVY—Hattie Levy. In fond and loving memory of our beloved wife, mother, and grandmother, who passed away one year ago today. LOVING HUSBAND, CHILDREN AND GRANDCHILDREN.

McBRIDE—James F. McBride. To the sacred memory of my father who died four years ago today. FLORENCE RODEBAUGH.

MENDEL—Barnett Mendel, March 17, 1934. In loving memory of our dear father and grandfather.
CHILDREN AND GRANDCHILDREN.

RICHARDS—Ethel Koehsel Richards. In loving memory of my dear daughter, who passed away one year ago today.
LOVING MOTHER.

SEMMERLING—Lena Semmerling. In memory of our dear mother who passed away 2 years ago today.

Master, I have done Thy bidding,
The light is low in the west;
Master, I have heard Thy calling,
And I came to Thee for rest.

LOVING SONS AND DAUGHTERS.

WILLIAMS—Anna Williams. In memory of my darling mother on her birthday.
ELLEN.

ALTHEIMER—Matilda Altheimer, in her 91st year; beloved wife of the late Joseph, fond mother of Ben J. Altheimer and the late Henrietta A. Jacobs. Funeral at convenience of the family. Please omit flowers.

ANDREWS—Minnie M. Andrews, sister of the late Charles W. and Albert Fox, aunt of Bert B. Andrews. Services Monday, March 18, at 1 p. m., at 12759 Western-av., Blue Island. Interment Rosehill.

BAKER—Ida Baker, late of 3114 Ainslee, 54 years; beloved wife of Jacob, fond mother of Joseph, Samuel, Leona, Rose, and Genevieve, dear grandmother of five grandchildren. Funeral Monday, 2 p. m., at chapel, 3125 Roosevelt-rd. Burial at Waldheim.

BAKER—Ellen Mary Baker, 317 Courtland-av., Park Ridge, beloved mother of Mrs. Robert C. McGregor and Warren A. Baker. Services Monday, 2 p. m. at her late home.

BARRON—Anna Barron, beloved daughter of the late Michael and Ellen Lavin Barron, fond sister of Michael J., Irene, Mrs. Edward Schalwitz and the late Patrick F. Barron. Funeral Monday, 8:30 a. m., from residence, 11 N. Waller-av., to St. Catherine church. Interment Mount Carmel. Please omit flowers.

BERKSON—Joseph Max Berkson, devoted husband of Bessie [nee Dorf], beloved father of Lillian and Marvin, dear brother of Celia Perlman, Ray Greengard, William, Tillie Berkson, Jennie Roth, Sarah Zeman and the late Lillian Afermow and Jake. Funeral Monday, March 18, at 11:30 a. m., at chapel, 3163 Ogden-av.

BOWERMISTER—Adolph Bowermister, late of 1157 Diversey-pkwy., March 16; beloved husband of Dora, nee Dyckman. Funeral Monday, March 18, at 1:30 p. m., at chapel, 2838 Lincoln-av. Interment Waldheim cemetery.

BROMLEY—Arthur Bromley, Westmont, Ill., March 15, husband of Clara Bromley [nee Norberg]. Services, 4920 Main-st., Downers Grove, Ill., March 17, 2:30 p. m. Interment Clarendon Hills.

BROWN—Jane Brown, beloved wife of the late William, fond sister of the late Ellen Dolan, aunt of Charles Johnson and Mrs. Marraro. Funeral Monday, March 18, at 9 a. m. from funeral home, 5023 Chicago-av., to Our Lady Help of Christians church. Interment Calvary.

BURNS—Helen Burns. See Skulski notice.

CHRISTIAN—Martha A. Christian, March 15, beloved wife of late Capt. William H. Christian, fond mother of Alice Seneco and the late Dr. William A. Christian. At rest chapel, 4523 Broadway. Services Graceland chapel, March 18, 2 p. m.

CHUDLEIGH—Honor Carr, at East Orange, N. J., beloved wife of Walter Irving Chudleigh, fond mother of Mrs. Frank Denny, Virginia and Walter Irving Jr., daughter of Levi and the late Anna Corrigan Carr, sister of Mrs. Vernon McDowell, Mrs. George Schaller, and Mrs. Henry Truckheim. Funeral Tuesday, March 19, at 9 a. m., from chapel, 6915 S. Wentworth-av., to St. Carthage church. Interment in family lot. Remains at chapel after 1 p. m. Sunday. Prospect 0031.

COHN—Elias Cohn, husband of the late Rachel, beloved father of Minnie Friend, Barney, Bertha Alberts, Joseph, Max, Ed, Polly, Eva Kallman, Harry and Fred. Funeral services at Free Sons cemetery chapel Monday, March 18, at 10:30 a. m. Please omit flowers.

CONNELLY—Delia Connelly, nee Henneberry, late of 621 S. Sibley-st., beloved sister of Thomas and the late Mary Henneberry. Funeral Monday, 9:30 a. m., from chapel, 1946-48 Ogden-av., corner Harrison-st., to Notre Dame church. Interment Calvary. Information, phone Seeley 0463.

CORRIGAN—Annie Corrigan, March 15 [nee Reddin], widow of Michael, mother of William J. and the late Margaret H. and Edward J. Funeral Monday, 9 a. m., from home, 146 Elm-st., Batavia, 9:30 a. m., to Holy Cross church, Batavia. Interment West Batavia cemetery.

COSTELLO—Harriett E. Costello, nee Spaulding; 35 N. Mason-av.; fond wife of the late Thomas W. Costello, loving mother of Mrs. E. M. McCleary, Kansas City, Kas.; Sister Mary Francis, Sisters of S. J.; Lucille, Mrs. Loretto Gorman and Victoria Costello. Funeral Tuesday, March 19, at 9:30 a. m., from funeral home, Austin-blvd. at Lake-st., Oak Park, to St. Catherine of Siena church. Interment Mount Carmel.

CRAFT—John D. Craft of 608 S. Clinton-av., Oak Park, beloved husband of the late Emma J. Kraft, fond father of Joseph, Mrs. Frank Mason, Mrs. Harold Stone and Mrs. R. E. Hall. At funeral home, 318-320 N. Central-av., Austin. Funeral notice later.

CROSS—Tina Cross, beloved wife of the late Stanley, fond mother of Rose. In chapel, 2434 S. Albany-av. Funeral services Tuesday, 9 a. m., at St. Ludmilla's church. Interment St. Adalbert's cemetery.

DILLON—Anna Dillon [nee Kane], beloved wife of James, mother of Mrs. Arthur Fitzsimmons, Estelle, James, Bernard, William, Helen and the late Viola, sister of Mrs. Mary Donlon, Mrs. Elizabeth Lieneman, Mrs. Katherine Donaldson, Mrs. Teresa Newmeyer and John Kane. Funeral Tuesday at 9 a. m., from late residence, 8234 S. Marshfield-av., to Little Flower church. Interment Holy Sepulchre. Yards 0662. Members of Visitation court, No. 55, W. C. O. F., will meet Monday at 3 p. m., at late sister's home. S. HARMON.

DUDLEY—Rebecca E. Dudley of 125 S. Ridgeland-av., Oak Park, mother of Morgan E. Dudley and Mrs. Henry G. Eiszner. At rest and services at chapel, 523 Lake-st., Oak Park, Monday, March 18, at 3 p. m. Interment private.

DEATH NOTICES

DUNN—Frederick Dunn, husband of A. Elva, nee Swartz, son of the late Jobe and Phoebe, brother of Mrs. Sarah Buhite, Mrs. Priscilla Snyder, Joseph S., Robert W. and the late Jobe. Member of South Suburban post, No. 1759, V. F. W., and Leechburg eerie, No. 1910, F. O. E. Body at home, 11749 Eggleston-av., until Tuesday, 11 a. m. Funeral from chapel, 304-306 W. 119th-st., Tuesday, at 2:30 p. m. Pittsburgh, Pa., papers please copy.

FRANKLIN—Robert G. Franklin, formerly of Chicago, March 15, 1935, at San Diego, Cal.; husband of Anna B. Franklin, father of Mrs. Murrell Acroyd of Memphis, Tenn.; grandfather of Helen, Ruth, and John Franklin. Remains arrive Tuesday a. m. Funeral Tuesday, 1 p. m., at funeral home, 318-320 N. Central-av., Austin. Interment Oakridge.

GALVIN—Mrs. Mary Galvin. See Rochford notice.

GOPPELSROEDER—Fred Goppelsroeder, March 15; beloved husband of Regina [nee Baer], fond father of Roy A. Goppelsroeder. Remains at chapel, 5522 S. Halsted-st., until Monday, 11 a. m. Funeral services at South Side Masonic temple, 6400 S. Green-st., Monday, 2 p. m., under auspices of Mizpah lodge, No. 768, A. F. & A. M. Member of Oriental Consistory and Columbia chapter, No. 210, O. E. S. Interment Mount Hope.

GRAY—Katherine Gray, niece of the late Margaret Dunlap Gray. Funeral Monday, March 18, at 10:30 a. m., from late residence, 40 Washington-blvd., Oak Park, to St. Catherine of Siena church. Interment Calvary.

GRIEBAHN—Margaret Grace Griebahn, March 14, 1935, late of 1609 Rascher-av., beloved wife of George W., fond mother of George William Jr., dear daughter of Mrs. Mary Weiss, sister of Caroline and John Weiss and Mathilda Dickenson. Funeral services Monday, 2 p. m., from chapel, 5149 N. Ashland-av. at Foster, to Graceland. Member of Willing chaper, No. 949, O. E. S. Longbeach 5147.

GUERNSEY—Lowene Guernsey, March 15, 1935, of 1748 N. New England-av., beloved daughter of the late Philip Guernsey and Mrs. George F. Stewart, step-sister of Raymond, Grace and Virginia Stewart. Resting at and funeral from funeral home, 318-320 N. Central-av., Austin, Monday, at 1 p. m. Interment Irving Park Blvd. cemetery.

GUSMAN—Anna A. Gusman [nee Schenk], 1852 Fremont-st., March 16; beloved mother of Elizabeth, John, Henry, Edward and Michael. Funeral Tuesday, March 19, 2 p. m., at chapel, 1723 Larrabee-st. Interment Ridgewood cemetery.

HAMMERSTROM—Lars Magnus Hammerstrom, beloved husband of Selma E., nee Sandberg, loving father of Mrs. Lillian Bergstrom, Mrs. Ruth Peterson, Mrs. Ethel Smith, Mrs. Helen Edgren and Louis H. Hammerstrom, fond brother of Mrs. Anna Sandberg. Funeral Monday, March 18, at 3 p. m., at funeral home, corner 79th and Aberdeen. Interment at Oak Hill. Member of Division 241, A. A. of S. and E. R. E. of A.

HOFFMANN—Anna Hoffmann, nee Fremuth, 1832 S. Wisconsin-av., Berwyn, beloved wife of the late John B. Hoffmann, fond mother of George, Peter, John and Godfrey Hoffmann. Funeral Monday, at 9 a. m., from chapel, 5318 W. 25th-st., Cicero, to St. Odilo church. Interment St. Boniface's.

HOLMBERG—Austin Holmberg, beloved husband of Elizabeth W. [nee Carroll], fond father of Eileen and Mabel. Funeral Tuesday, March 19, at 9 a. m., from late residence, 4031 N. Avers-av., to St. Edward's church. Interment St. Joseph's cemetery. Funeral private.

HOUTZ—John William Houtz, at St. Nicholas hospital, Sheboygan, Wis., March 16; beloved husband of Olive Collings Houtz, fond father of Elizabeth Houtz Burke. Service at home, 125 Elmwood terrace, Elmhurst, Ill., Monday afternoon, March 18. Springfield, Ill., papers please copy.

HOWARD—Gussie Howard, of 816 W. 68th-st., March 16, 1965, beloved wife of Daniel Howard, mother of Mrs. Bessie Bernstein, sister of George W. Potts, aunt of Mrs. Alma Mincer, of Muncie, Ind. Services at chapel, 63d and Harvard, Monday, March 18, at 2 p. m. Interment Oakhill.

JAENICKE—Mrs. L. Jaenicke. See Rochford notice.

JAMES—Ann James [nee Buyer], wife of David James, mother of Adelaide Musson, sister of John Buyer and Elizabeth Patchel. At rest at funeral home, 203 S. Marion-st., Oak Park, until 1 o'clock Monday. Funeral Monday, March 18, at 2:30 p. m. at Grace Episcopal church. Interment Forest Home.

JARMIN—Albert G. Jarmin of 3901 N. Hamlin-av., beloved husband of Harriet, loving father of Mrs. Carl Fulton, Albert G. Jarmin Jr., and the late Ethel. Funeral Monday, March 18, at 2 p. m. at funeral home, 4447-51 Irving Park-blvd., under auspices of Myrtle lodge, No. 795, A. F. & A. M. Interment Rosehill.

JOHNSON—Jesse Johnson, 6623 S. Ashland-av., husband of Theresa, son of Nels and Elizabeth [nee Morris], brother of Francis, Clarence, Clyde and Edwin. Funeral Monday, March 18, at 2 p. m., at chapel, 3424 W. 63d-st. Interment Cedar Park cemetery. Member of Court Chicago, No. 3044, I. O. O. F.

KARBOWSKI—Anthony Karbowski of 1623 W. 17th-st.; beloved husband of Josephine, dear father of Janet, Helene, Harriette, and Mrs. Bertha Ponic. Funeral Monday, March 18, at 10 a. m. at St. Adalbert church. Interment Resurrection cemetery.

KAUFMAN—Beatrice Joyce Kaufman, age 7 years, 2120 N. Kedzie-av.; beloved daughter of Irene and Herman, fond sister of Esther. Funeral Monday, 10 a. m., at chapel, 2018 W. Division-st. Interment Jewish Waldheim.

KELLY—Fanny Heller Kelly, beloved wife of William J. Kelly, fond mother of Mrs. Henriette Kelly Young. Funeral services Monday, 2 p. m., at chapel, 2700 E. 75th-st., at Coles-av. Interment private.

KOCH—Ethel Fay Koch, March 16, 1935, of 1216 Norwood-st., beloved niece of Mr. and Mrs. William Bucher, Mrs. Clara Blakermore, Mr. and Mrs. George M. Baker, and sister of Howard and Glenn Holcomb, and Mrs. Dorothy Cripe. Funeral Monday, 2 p. m., at chapel, 1820 S. Michigan-av. Interment Mount Hope.

KOESTER—Arthur C. Koester, beloved son of Fred T. Koester and the late Hattie, nee Baumann; brother of Caroline Ambler and the late Edward. Funeral Monday at late residence, 5109 Gunnison-st., where services will be held at 2:30 p. m. Interment St. Paul's cemetery, Niles Center, Ill.

LANG—Henry Lang Sr., March 14, 1935, age 54 years, of 2236 W. Garfield-blvd., beloved husband of Jessie E. Lang, fond father of Henry W. Jr. and Rose C. Lang. Funeral services at St. Stephen's Evangelical Lutheran church, 57th and S. Sangamon-st., the Rev. O. H. Groth officiating, Monday at 2:30 p. m. Interment at Evergreen. Member of Ogden Park lodge, No. 897, A. F. & A. M. Remains at chapel, 6328 Cottage Grove-av., until Sunday noon, when remains will lie in state in church. For information call Fairfax 2900.

LAYNE—Ralph P. Layne, beloved husband of Catherine [nee Moesta], fond son of James N. and Antoinette Layne, brother of Mrs. Margaret Eckert and Leslie J. Layne. Member of Albany Park lodge, No. 974, A. F. & A. M. Service at 4022 N. Hamlin-av., Monday, March 18, at 2 p. m. Interment Montrose cemetery.

LESSING—Oscar A. Lessing, beloved husband of Belle Phillips Lessing, fond father of James. Funeral at family lot, Rosehill cemetery, Monday, 11 a. m.

LINDEMANN—Fred Lindemann, suddenly, at Los Angeles, Cal., March 12, 1935; beloved son of Herman Lindemann and the late Rosina, fond brother of John, Herman, William, Lydia, Carl, and Herbert Lindemann, Mrs. M. Kepp, Mrs. J. Black, and Mrs. C. Hippner. Funeral Monday at 2 p. m., at 10238 Charles-st. For information call Beverly 3152.

MAHNS—Sophia Mahns, beloved wife of the late Fred J., fond mother of Fred C., and the late Hattie, Mrs. Clara Kretchmer, Mrs. Lucilli Olson and three grandchildren. Funeral at chapel, 3337-39 W. North-av., Tuesday, March 19, at 2 p. m. Interment Eden.

MAHONEY — Katherine Mahoney [nee McPhillips], beloved wife of Michael Mahoney, devoted mother of Mrs. John Mahoney, Miss Catherine Mahoney, and Mrs. Theodore Clifford, fond sister of Miss Bridget McPhillips and the late Michael, James, Charles, and Mary Phillips. Funeral Monday, March 18, at 10 a. m., from residence, 7939 S. Sangamon-st., to St. Leo's church. Interment Holy Sepulchre.

MASTERSON—Michael P. Masterson, beloved husband of Ellen M. [nee Gerhardt], fond father of Eileen, brother of Mrs. James F. Corbin, John, William, Edward, Frank, Peter, and Mrs. Joseph Kohout. Funeral from residence, 1355 Hood-av., Monday, March 18, at 9:30 a. m., to St. Gertrude's church. Interment Mount Carmel.

MELCHER—Edna L. Melcher, March 16, widow of the late Frank Otis Melcher. Services Monday morning at residence of daughter, Mrs. Alexander C. Kidd, 5205 Burlington 'way, Baltimore.

MELTZER—Adolph Meltzer, suddenly, husband of the late Molly, fond father of Sydell Rudman and Betty, grandfather of Marvin and Allan. Funeral Monday, 3 p. m., at chapel, 3163 Ogden-av. Interment at O. K. O. J. cemetery, Waldheim.

MEYER—The Rev. Mathias Meyer, C. S. S. R., March 15, son of Adam Meyer. Funeral Monday morning, requiem high mass at 10 o'clock, at St. Michael's church. Interment St. Boniface cemetery.

MORAN—Thomas F. Moran, beloved husband of the late Mathilda Gregory Moran, father of Frank, Catherine Morris, Joseph, Peter, Eileen McIntyre, Florence Vail, Julia Barton, Thomas, and the late Margie Buchman, brother of Peter, Mathew, and Alice Moran. Funeral Monday, March 18, at 930 a. m. from his late residence, 1928 S. St. Louis-av., to Blessed Sacrament church. Interment Mount Carmel.

DEATH NOTICES

MULCAHY—Catherine F. Mulcahy, nee Evans, beloved wife of the late John J. Mulcahy, mother of Mrs. May E. Tierney, Mrs. Anna M. Hoffman, and James F. Mulcahy, sister of Annie M. and Frances M. Evans. Funeral Monday, 9:30 a. m. from late residence, 37 N. Parkside-av., to St. Catherine of Siena church. Interment Holy Sepulchre cemetery.

NICHOLSON—Margaret E. Nicholson, beloved daughter of Robert and Rose Nicholson [nee Ollhoff], sister of Lorraine, Raymond, and Edward. Funeral Monday, 9 a. m., from residence, 7926 Union-av., to St. Leo's church, 10 a. m., for requiem high mass. Interment Mount Olivet. Information, Stewart 0470.

NIX—John Nix, March 15, dear husband of Elizabeth, nee Holmes, fond brother of William, of Columbus, Wis., and the late Nora. Funeral Monday morning, at 9.30, from residence, 2705 N. California-av., to St. Sylvester church and Calvary cemetery.

O'BRIEN—Grace F. O'Brien, beloved daughter of Anna, nee Haviland and the late Eugene O'Brien, sister of Eugene Jr. and the late John and Irene. Funeral Monday, 9:30 a. m., from chapel, 2346 W. Madison-st., to Our Lday of Sorrows church to Calvary cemetery. Member of Amalgamated Assoc. Street and Electric Ry. Employes of America, local No. 308.

O'CONNOR—Capt. Frank J. O'Connor, March 16, 1935, suddenly; beloved husband of Catherine Dacey O'Connor, fond father of Phyllis, Eleanor, and Margaret; brother of Thomas. Funeral Tuesday, 9:30 a. m., from late home, 6431 S. Campbell-av., to St. Rita's church. Burial Holy Sepulchre. Member of Firemen's Benevolent association. Lafayette 1664.

O'CONNOR—Daniel D. O'Connor, brother of John, Timothy, Mrs. J. J. Moriarty, Mrs. Nellie Flannery, Mrs. John Kelly, Mrs. P. Howe, the late Nora Dundon and Julia O'Donoghue. Native of Portmagee, County Kerry, Ireland. Funeral Monday, March 18, 9 a. m., from residence, 3543 Grenshaw-st., to St. Agatha church. Burial Mount Carmel. Member of A. E. F. Kedzie 2394.

OLSON—Edgar F. Olson, March 15, 10517 S. Campbell-av.; husband of Minnie A., father of E. Paul, Mrs. B. N. Lake and Charlotte. Funeral Monday, March 18, at 2 p. m. at Englewood Baptist church. Interment at Mount Hope. At his sisters' home, 6339 Stewart-av., until Monday noon.

OSTROWSKI—Lena Ostrowski, widow of the late Aron Ostrowski, fond mother of Bertha Greenbaum and the late Samuel, grandmother of Sydney, Myrtle, and Minette Fetters. Funeral at 7206 Stony Island-av., Monday, March 18, at 1:30 p. m. Interment Free Sons cemetery, Waldheim.

O'TOOLE—Catherine O'Toole [nee Kelly], March 15, 1935, of 9406 Pleasant-av.; beloved wife of James J., fond mother of Henry, James, Sylvester C., Mrs. Florence Murphy, John H. and the late Helen. Funeral Monday, March 18, at 9 a. m., from chapel, 8619 S. Ashland-av., to St. Barnabas church, where high mass will be celebrated. Interment Holy Sepulchre. Member of St. Rose of Lima court, No. 73, W. C. O. F. Members of St. Rose of Lima court will meet at chapel, 8619 S. Ashland-av., 4 p. m., Sunday, March 17. Mrs. Margaret McDonough, chief ranger. For information call Lafayette 0980. Please omit flowers.

OWEN—Anna M. Owen, March 15, 1935, of 634 N. Lorel-av.; beloved wife of the late Nels Owen, mother of Olive C. and Harold O. Owen, sister of Hjalmar Gjersoe. Resting at and funeral at home, 318-320 N. Central-av., Austin, Tuesday, 2:30 p. m. Interment Forest Home.

PAULSON—Christine Paulson, beloved wife of the late Jons, mother of Esther Brostrom, Idof Paulson and Anna Werner. Funeral services Tuesday, 3 p. m., at funeral home, 5200 N. Western-av., cor. of Foster. Interment Rosehill.

PENBERTHY—Fannie E. Penberthy, suddenly, at St. Petersburg, Fla., wife of the late Edward Penberthy, mother of Mrs. O. M. Brodfuehrer, Mrs. Florence Cline, Evelyn, and Dr. La Verne Penberthy. Services, 1 p. m., Tuesday, March 19, 1935, at 2315 Park-pl., Evanston, Ill. Interment Memorial Park cemetery.

ROBERTS—Charles P. Roberts, March 16, late of 4930 N. Fairfield-av.; beloved husband of Sadie E., father of Mrs. Wilton Young and Donald C. Roberts. Funeral services Tuesday, 1:30 p. m., at funeral home, 5200 N. Western-av., corner of Foster. Interment Rosehill.

ROCHFORD—Margaret Rochford, nee Walsh, dearly beloved wife of the late Matthew, fond mother of Michael, Mrs. Mary Galvin, Mrs. L. Jaenicke, John, Harry, and the late James and William, at residence, 1221 Wenonah-av., Berwyn. Funeral Monday at 9:30 a. m., to St. Mary of Celle church. Interment Mount Carmel.

RODEGHIER—Albert Rodeghier, March 15, 1935, beloved son of Lena Rodeghier, brother of Josephine, Margaret, Frank Rodeghier and Mrs. Jennie Van Senus. Funeral from residence, 7249 St. Lawrence-av., Monday, March 18, at 9 a. m., to St. Columbanus church. Interment Mount Olivet.

ROSENBLUM—Samuel Rosenblum of 9238 S. Bishop-st, beloved husband of Mary, fond father of Jeannette Victor and Dr. Arthur, fond brother of Roger, Joe, Dr. Philip, J. Leslie, Ann Finkelstein, Ethel Levy, Ida Bernstein, Mary Strenitz and Belle Birndorf. Member of Kosmos lodge, No. 896, A. F. & A. M. Funeral services Monday, March 18, at 11 a. m. at chapel, 936 E. 47th-st., thence to Oak Woods cemetery.

RUHLAND—Nellie L. Geary Ruhland of 138 W. 69th-st., beloved wife of William F., fond sister of Mrs. Charles J. O'Leary, Martin J. Geary of Portland, Ore., and the late Mrs. C. J. Buckley and Mrs. Alice O'Malley. Funeral Monday at 9 a. m. from funeral home, 6915 Wentworth-av., to St. Bernard's church. Interment Holy Sepulchre. Member of St. Anselm's court, W. C. O. F.

RYAN—Mrs. Nellie Ryan [nee Sullivan], fond sister of Mrs. Julia Hogan Haupt. Funeral Monday at 10:30 a. m. from chapel, 238 S. Cicero-av., to Resurrection church. Burial Calvary.

SALZBERG—Leo Salzberg, 70 years, 2728 W. Division-st., beloved father of Frank, Ethel Gourfain, Louis, Kate Greenhouse, Ben, and Miles. Funeral Monday, March 18, at 1 p. m., at chapel, 2235 W. Division-st.

SCHMITT—Peter M. Schmitt, beloved husband of the late Jennie, fond father of Eugene, Lillie, Ed, Henry and Walter. Funeral Tuesday, March 19, 9 a. m., at funeral home, 5308 Belmont-av., at 10 a. m. Solemn requiem high mass at Our Lady of Lourdes church, corner of Leland and Ashland-avs. Burial All Saints' cemetery.

SKULSKI—Helen Skulski, nee Burns, beloved wife of Stanley, fond mother of James, daughter of Mary and the late George, sister of Sister Mary Hugh, B. V. M.; William, Catherine, Edward, and the late Hugh. Funeral Monday, March 18, at 9 a. m., from residence, 5009 Altgeld-st., to St. Genevieve church. Interment Mount Carmel.

SMITH—Agnes Jaeger Smith, March 14, 1935, late of 2943 Sheffield-av. Funeral Monday at 7 a. m., from funeral home, 245 W. North-av., to St. Sebastian's church. Interment Ashford, Wis.

STONE—Ada Day Stone, beloved wife of Ben Frank Stone, mother of Albert R. and Thomas B. Stone. Funeral at residence, 1028 N. Dearborn-st., Tuesday, 2 p. m. Interment Rosehill. Dear. 9368.

TAYLOR—Mary L. Taylor, nee Horan, devoted wife of Charles F., dear mother of Helen T., sister of Nellie Delory and Elizabeth Thompson. Funeral Tuesday at 9:30 a. m., from 4944 Patterson-av., to St. Bartholomew's church. Interment St. Joseph's. Berkshire 8070. Kindly omit flowers. Toronto, Canada, and Rochester, N. Y. papers please copy.

VINCENT—Anna Vincent [nee Desch], beloved wife of Weston, fond mother of William, daughter of Theodore and Catherine, sister of Louis, Loretta, Charles and Mary Desch. Funeral Tuesday, March 19, from her late residence, 6051 S. Lincoln-st., at 9 a. m., to St. Theodore's church. Burial St. Mary's cemetery. For information call Prospect 3889.

WANDER—Alfred K. Wander, March 15, 1935; beloved husband of Ida, brother of Mrs. Clara Loew and Valeska Wander. Services at chapel, 2701 N. Clark-st., Monday at 1:30 p. m. Interment Montrose.

WEINER—Anna Weiner, late of 910 Glengyle-pl., beloved wife of the late Joseph, dear mother of Jack, Barney, Bertha, Ida and Elsie, fond sister of Yetta Covert and the late Meyer Kaplitsky. Funeral Monday, 2 p. m., at Memorial chapel, 5206 Broadway. Interment Jewish Waldheim.

WILSON—William G. Wilson, at Winona, Minn., March 16; formerly of Oak Park, Ill.; age 62; beloved husband of Gertrude, nee Engel, fond father of John, Erie, Pa.; Robert, Oak Park, Ill., and Margaret. Funeral Tuesday, March 19, from residence, 473 Johnson-st., Winona, Minn. London, Ont., papers please copy.

WOODLAND—Mrs. George Woodland, widow of George Woodland, beloved mother of Fred B. Woodland of Miami, Fla., and Le Roy Woodland, Kenilworth. Saturday at her home in Miami, Fla. Also survived by two grandchildren, Mrs. William T. Heagney, Havana, Cuba, and George H. Woodland of Kenilworth. Funeral Monday, 2 p. m., at Mount Hope cemetery chapel.

CARD OF THANKS.

McADAM—Carol Jane McAdam. We wish to thank relatives, friends, and neighbors for the many kindnesses shown us in our recent bereavement.
McADAM FAMILY.

Joel Thorne, won the National High Point Outboard Championship and the Champion High Point Trophy, Eastern Division, with Champions.

If Better Performance Is Important, Spark Plugs Are Vitally Important, and Champion Spark Plugs make every engine a better performing engine. Eleven consecutive years of supremacy in racing throughout the world prove it. The overwhelming choice of Champions by motorists the world over confirms it. For better performance in your car insist on Champions.

CHAMPION

EXTRA-RANGE SPARK PLUGS

Drunkenness Is a Disease!

This FREE Booklet Explains Facts That Every Person Should Know

HERE is a treatise written on the disease of inebriety and its cure, written especially for the Keeley Institute. It is based on fifty years' experience, embracing the treatment of more than 400,000 patients, including men and women from all walks of life.

It tells you "why" the medical profession recognizes drunkenness as a disease; what famous medical authorities say about the disease of drunkenness . . . and "how" drunkenness can be cured. The booklet is free, and mailed in a plain envelope. Write at once for your copy. NOW!

Chicago Office, State and Randolph — Capitol Building Phone Central 5531

Address D. Z. NELSON, Secretary

The KEELEY INSTITUTE
DWIGHT · ILLINOIS

Advertise in the Tribune

THESE VALUES FOR MONDAY AND TUESDAY STORE HOURS 9 A. M. TO 5:30 P. M. (*DOUBLE STAMPS MONDAY*)

Famous Klein's Broken Milk CHOCOLATE
Klein's broken milk chocolate . . . pure, wholesome and strictly fresh. Special, pound **13½c**
Candy Dept.

Evans Comb. Lighter Chrome finished—at only **89c**

Sir Walter Raleigh **73c** 16-oz. tins of tobacco. | 8-oz. Tin Target **48c** With 2-5c books papers. | George Washington **56c** 16 ounce tins of tobacco.

AMERICA'S FASTEST GROWING DEPT STORES
7 DEPT STORES
GOLDBLATT BROS
"Smart People Buy for Less"
Copyright 1935, by Goldblatt Bros., Inc.

UPTOWN CHICAGO: Broadway at Lawrence
NORTH SIDE STORE: Lincoln & Belmont Ave.
NORTHWEST STORE: Chicago & Ashland Ave.
SOUTH SIDE STORE: 47th Street & Ashland
SOUTHEAST STORE: 91st St. & Commercial
HAMMOND (IND.) STORE: Hohman Ave. at Sibley
Joliet, Ill., Store—Chicago and Cass Streets

L. C. SMITH TYPEWRITERS
Rebuilt! **$28.95**
Easy Terms; Liberal Trade-in Allowance. Standard models with pica or elite type. Guaranteed.

Men's Perfect Quality Fancy HOSE 9c
Rayon plaited over cotton. Perfect quality. Fancy patterns. Sizes 10 to 12. Very special at, pair.
Hosiery Department

Outstanding Values in Every Dept. During this Famous Event!

SALES of PROGRESS

PORK & BEANS 4 for **17c**
Libby's. In tomato sauce. 16 ounce cans.

Del Monte CORN 11c
Golden Bantam corn. No. 2 can.
Grocery Department

1.00 ROUSER Alarm Clock 62c
Concealed bell alarm in pedestal model. Guaranteed accurate. Special.
Jewelry Department

Libby's Peas 2 for **25c**
Early garden. No. 2 cans.

Libby's Pickles 23c Quart
Sweet pickles or sweet mixed.
Grocery Department

Honey Graham Crackers 2 Lb. Box **16c**
Fresh, crisp grahams made with milk and honey.
Cookie Department

Libby's Salmon 16½c
Red Alaskan. Tall 1-lb. cans.

Arrow BORAX 10 Bars **14c**
Unwrapped yellow laundry
Grocery Department

Men's New, Cool Shirts-Shorts 18c
Shirts (seconds), sizes 36-44; Shorts, in sizes 30 to 42. Low priced. EACH
Underwear Department

SLICED BACON 16½c
½ Lb. Pkg. Hy Grade's 'Old Fashioned' brand.

Armour LARD 15½c Lb.
"Star" or Wilson's. Lb. cart.
Meat Department

Women—for Reducing—try these
RUBBER STEP-INS
Irregulars of Better Garments!
59c

Stepins of various types of fabrics in broken sizes 26 to 34. Some have light front boning. Buy several at this price.
Corset Department

SALES OF PROGRESS

Pay $1 a Week for This
1847 Rogers Bros. Silverplate
26 Pc. Service for Six —$33.50 Value!
$24.95

$5 Down *Balance $1 Weekly Small Carrying Charge*
Five patterns—each with stainless mirror finished hollow handle knives. Each set in case or chest.
Jewelry Department

SALES OF PROGRESS

"Storkline" Coach
Luxuriously Constructed
$19.75
$2 DOWN, *Balance on Easy Payments, Small Carrying Charge*

Beautifully blue or black finished coach with storm curtain and extra long springs.
Furniture Dept.

SALES OF PROGRESS

Tomorrow—Save on Famous
'Indian Head' Sheets

$1.49 Value 81x99 or 72x108-in. size, **$1.09** each
72x99-in.....Ea. **99c**
81x108-in....Ea. **$1.19**
Better quality bleached sheets priced low.
Pillow Cases to Match 42x36-in. EA. **27c** 45x36-in. EA. **29c**
81-in. Unbleached "Pepperell" sheeting, yard **29c**
White Goods Dept.

SALES OF PROGRESS

Bring Window Size for Made-to-Order
VENETIAN BLINDS
13 Colors! With Automatic Stop
37c Sq. Ft.

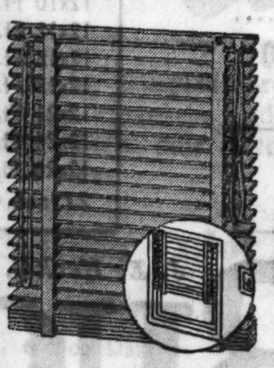

You'll find Venetian blinds in smart homes! These of No. 1 moulded basswood with 2-inch slats. Worm gear tilt!
Minimum Charge—12 Square Feet
Shade Department

A Gigantic Selling! WOMEN'S SHEER CHIFFON
Full Fashioned HOSE
Most of These Are Ringless!
44c

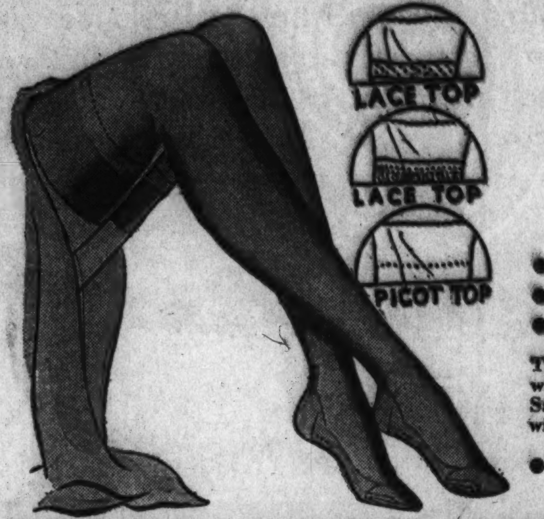

- *With Picot or Lace Tops*
- *Choice of Spring Shades*
- *Women's Sizes 8½ to 10½*

There isn't going to be any need of your doing without lovely spring hosiery when Goldblatt's Sales of Progress offer them at this price. All with French heels.
- *Slight Irregulars*

Hosiery Department

MALLINSON'S
Silks and Fabrics de Luxe

SILKS *and Quality Acetates Worth Up to $2 Yard*
- Pure Dye Sheers
- Printed Sheers
- Plain Moss Crepes
- Plain Bar Crepes
- Plain Color Crepes

77c Yard
Mallinson's fabrics—world famous for quality, exquisite beauty and loveliness—offered at a scarcely believable price. All 39 inches wide.
Silk Department.

SALES OF PROGRESS

W. L. Douglas Presents—New Spring Line of
Lady Douglas SHOES
Popular Leathers and Colors **$3.50** *Women's Sizes 4 to 9*

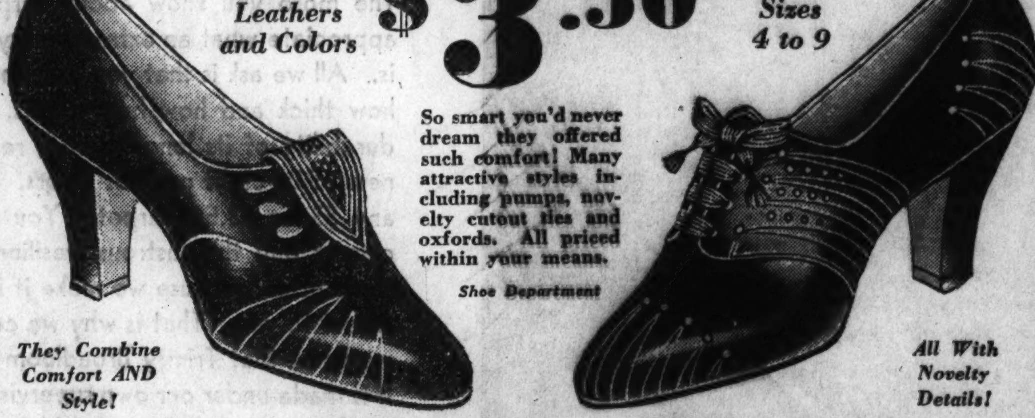

So smart you'd never dream they offered such comfort! Many attractive styles including pumps, novelty cutout ties and oxfords. All priced within your means.
Shoe Department
They Combine Comfort AND Style!
All With Novelty Details!

SALES OF PROGRESS

Shirts and Pajamas Choice **88c**
THE SHIRTS: Aetna preshrunk broadcloths. Collar-attached in white, colors, neckbands in white. Imperials in starched collar-attached style. 14 to 17.
THE PAJAMAS: Plain and fancy broadcloths in coat, middy and notched collar styles. B, C, D.
Men's Furnishings Dept.

Aged California **SWEET WINES $1.39** Gallon
Half Gal., 73c
- Angelica
- Tokay
- Muscatel
- Port
- Sherry

Rich, heavy-bodied wines you'll enjoy.

Silver Dollar *Canadian Bottled in Bond* **WHISKEY**
Aged in wood. Bottled under Canadian government supervision. **$3.17** Quart
Liquors Not on Sale in Hammond Store

Women's Lustrous Finish Rayon
TAFFETA SLIPS
Fitted Lace Top Styles
49c
Some Are Neatly Embroidered

Bias cut slips in tearose or white—with "V" or straight tops. Regular 69c values! Some with adjustable straps.
Lingerie Department

SALES OF PROGRESS

Spring's Entrance Means New
Zipper Sweaters 94c
Brushed knit with ribbed bottom and wrists. Boys' sizes 30 to 36.
Boys' Spring LONGIES 99c
Oxford grays, navy blue and maroons that are neatly made. With ready cuffs. Boys' sizes 8 to 16.
Boys' Department

SALES OF PROGRESS

"WALK STRATE"
Shoes, Oxfords and Slippers
99c
For Tots Who Wear Sizes 4½-8

White, smoked elk or patent leather uppers, flexible leather soles. An outstanding value!
Shoe Dept.

SALES OF PROGRESS

Brother and Sister Coats
Sizes 3 to 6
$1.99
Parker-Weiler All-Wool Flannel

Clever double breasted styles with berets to match. Well made and durable—and unusually low priced!
Infants' Dept.

SALES OF PROGRESS

Chicken Feed
The Famous EXPORT Brand
100 lb. bag **$2.04**
Contains finest ingredients. No filler, wild seed or grit.
Sheep Fertilizer 50 lb. bag **98c**
Pulverized sheep manure for lawns and gardens.
Phone Orders Filled on Above Items
Pet Dept.

Bayer's Aspirin 50c
Bot. 100 tabs. For headaches.

Noxzema CREAM $1.09
$1.75 greaseless skin cream
Drug Department

Comfy, Flannelette DIAPERS 80c
27x27-in. size. Hemmed and ready for use, all perfect. 3 doz. limit. DOZ.
Infants Department

Rubbing Alcohol 2 Pints **15c**
Pint bottles.

Feen-a-mint 17c
Chewing gum laxative. 25c size.
Drug Dept.

22x44 In. Cannon TOWELS 17½c
Of double thread white terry with choice of colored borders. Very special. EACH
Bedding Department

3x7 Ft. Perfect SHADES 69c
Of heavy, cleanable oil opaque. Mounted on guaranteed rollers. Color choice EACH
Shade Department

BOSTON NET PANELS 27c
Tailored style. With hemmed sides and bottoms. 34-in. by 2 1-6 yds. Ecru shade. EACH
Curtain Department

65c Pond's Cold Creams 39c
Cold or vanishing.

LADY ESTHER Powder 37c
50c size. All shades.
Toiletries Department

1000 Sheet Toilet TISSUE 6 rolls **25c**
Silky finish wrapped tissues. Special!

"Endicott-Johnson" Police
SHOES $2.77
100% solid leather with ventilated insoles, wear-proof lining, solid leather soles, rubber heels. Sizes 7 to 11.
Shoe Department

Half Soles—Polish 43c
Soles put on shoes. Atlas polish included.
Shoe Repair Department

Simmons Mattress $5.75
45-lb. cotton. Shearing and linter.
Furniture Department

SORRY—NO MAIL OR PHONE ORDERS—RIGHT RESERVED TO LIMIT QUANTITIES

MEN'S "ROOMY RICHARD" SHIRTS 69c Ea. 3 for $2.00
Work shirts of covert cloth in gray or blue. Big Yank chambrays included. 14½ to 17.
Work Clothes Department

Folding IRONING BOARDS 69c
11¼x47½-inch ironing surface. 3-legged style. Made of selected lumber.
Housewares Department

From the Factory of the OLSON RUG COMPANY Direct to You

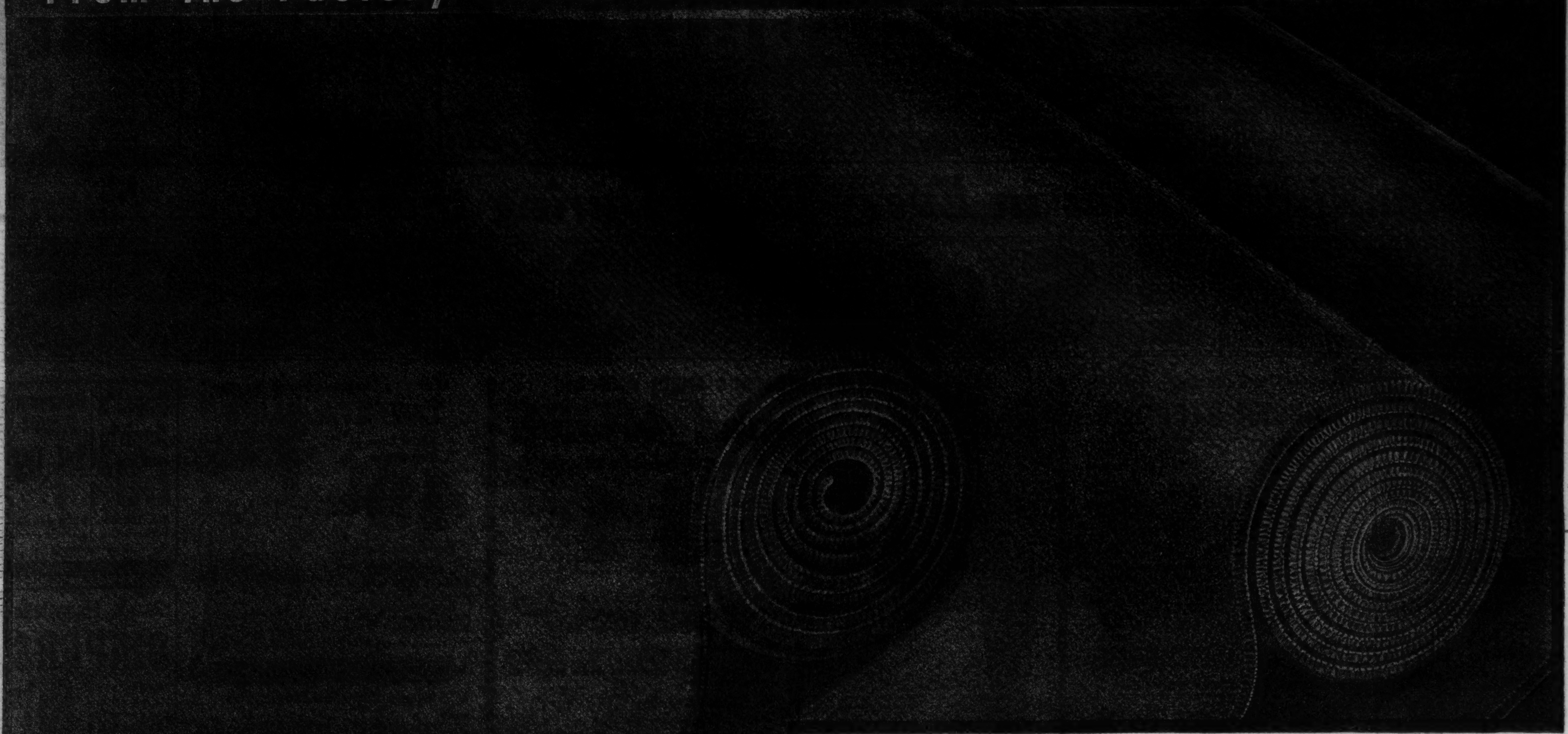

OLSON TRINITY BROADLOOM & CARPET

SEAMLESS
9 and 12 Ft. Wide

Most Sensational Rug Value Chicago Has Seen in Years

The more you know about carpets the more fully you will appreciate what an extraordinary value our Trinity Broadloom is. All we ask is that you examine it carefully—that you note how thick and how heavy it is. We urge you to test the durability of its long fibered, resilient New Wool—the fastness of its eight popular colors. And finally, compare it with any $3 or $3.50 carpet. You will soon discover that you cannot buy this lustrous, resilient carpet elsewhere for the same price because we make it in our own factory and sell it direct to you. That is why we can guarantee it. That is why we know that Trinity Broadloom will give you years of wear. It is made under our own supervision in our own factory, where we know how carpets should be woven to wear well. That has been our business for 61 years.

$2.10 SQUARE YARD

Please Bring Room Measurements

Rug Prices with Finished Ends:

9x12 Ft. size, complete	$26.40
9x 6 Ft. size, complete	14.60
9x 9 Ft. size, complete	20.10
9x10 Ft. size, complete	22.20
9x15 Ft. size, complete	32.70
9x18 Ft. size, complete	39.00
9x21 Ft. size, complete	45.30
9x24 Ft. size, complete	51.60
12x10 Ft. size, complete	29.60
12x12 Ft. size, complete	35.20
12x15 Ft. size, complete	43.60
12x18 Ft. size, complete	52.00
12x21 Ft. size, complete	60.40
12x24 Ft. size, complete	68.80
12x26 Ft. size, complete	74.40
27 inch width, per yard	$1.50

EIGHT POPULAR COLORS

Your choice of Taupe, Blue, Raisin, Red, Green, Plum, Rust, and Ruby.

Other Broadloom

Our display is the largest in Chicago and includes every grade in nine, twelve and fifteen foot widths. Per square yard . . . .

Up to $7.50

Other Carpets

Besides a huge stock of rugs, our display includes over two hundred designs and colors in carpets for every purpose. Yard . . . .

$1.20 to $6.50

CONVENIENT TERMS
(PLUS THE USUAL SMALL CARRYING CHARGE)

For Samples and Estimates
Telephone
STAte 4456

Walter E. Olson, Pres. *J. E. Heckel, V. P.*

OLSON RUG CO.

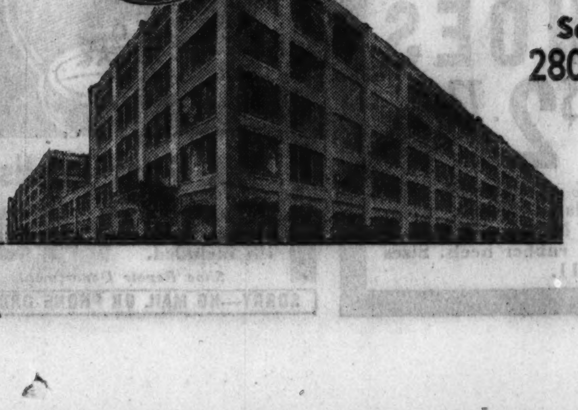

Salesroom and Factory:
2800 N. Crawford Ave.
at Diversey

Loop Store:
35 East Madison St.
(Between State and Wabash)

OPEN FOUR EVENINGS

CRAWFORD AVENUE SALESROOM Is Open Monday, Tuesday, Thursday and Saturday Evenings Until 10. The LOOP STORE Is Open Until 6 P. M. only

ESTABLISHED SIXTY-ONE YEARS

Copyright, 1935, Olson Rug Co.

the mandel triplets introduce

MANDEL BROTHERS

a store of youth · a store of fashion · a store of moderate price

80th ANNIVERSARY SALE

Finished as If You Had Knit Each Stitch Yourself!

Two-Piece Boucle's

These Very Same Dresses Are Selling for Much More Throughout the Country

$11

Glossy boucles and dull Creponnes, these lovely knitted fashions are made by a maker of boucles famed for their long, hard wear. Every model shown is a proven success, a fashion in demand this season.

8 Smart Styles for Misses and for Women

Grape Green, Peach, Navy, Trublue, Gold, Aqua and Flame

A. Sizes 12-20. Blue, aqua, peach, green, gold, white, pink.

B. Sizes 12-20. Peach, blue, aqua, green, gold, flame.

C. 14-42. Blue, aqua, peach, green, gold, flame.

D. 12-20. Blue, aqua, peach, green, gold, flame.

E. Sizes 16-42. Blue, aqua, peach, green, gold, white.

F. Sizes 14-42. Peach, blue, aqua, green, gold, navy, copper tint.

Mail and Phone Orders

Please State Second Choice of Color

Sports Shop—Third Floor—Wabash.

"At this price, you simply must buy a half dozen pairs," says Priscilla Moderate Price.

RINGLESS CHIFFON HOSE

EXQUISITELY SHEER

45-Gauge! 12,000 Pairs!

A Value Wallop!

69¢

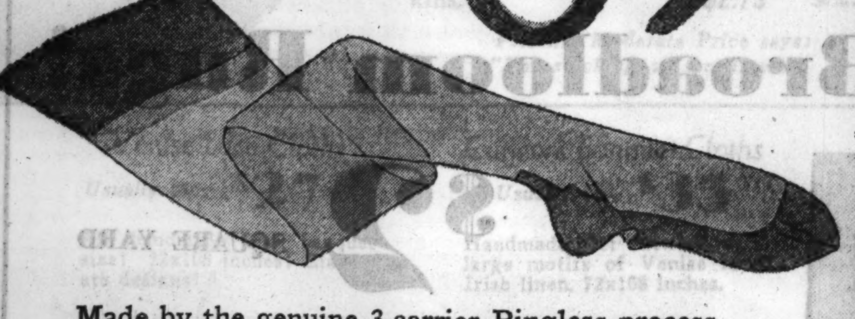

Made by the genuine 3-carrier Ringless process . . insuring absolute crystal clearness and flattering, misty sheerness. Each pair strongly reinforced at all points of wear.

Every New Spring Color

- Bali Brown
- Tropica
- Distingue
- Tea Dance
- Fawn Taupe

Even 600 Prs. Ultra-Smart NAVY BLUE Included

Durable Service Weight, Too!

Sizes 8½ to 10½

Mail and Phone Orders Filled on 2 Pairs or More.

Mandel's Hosiery—First Floor—State.

Lustrous, Romantic, Long-Wearing

Satin d'Lune

Pure-Dye, Pure-Silk Gowns and Slips . . . French Lace Trimmed

Sell-outs the last times . . . so come early tomorrow! All the elegance of other days, when satins were satins! Styled in high fashion! Long, sweeping lines!

Gowns in champagne, blush pink, evening rose, antique blue, ivory. Sizes 14 to 17 (fits 32 to full 38).

Lucienne Slips! Lacy Slips!

Lucienne, cut on true bias so it fits to perfection! Double top, back and front! Lacy styles with lace top and bottom! Tearose and white. Slip sizes 34 to 44.

Of genuine Satin d'Lune, well known "Reliance XL" finished. Certified by U. S. Testing Co. for quality representing pure dye, pure silk, washability and serviceability.

Lingerie—Third Floor—State.

$2

"People are still talking about our $4.45 Sale," says Priscilla Moderate Price, "So we're repeating it!"

SHOES From Our Higher Priced Stock

$6.50, $8.75 and $10.75 Values! 1,000 Pairs!

Sensational at

$4.45

Dressy Styles

Graceful pumps, charming sandals, clever ties . . . all designed to lend grace to the most discriminating Spring outfit. All types of leathers and the new, wanted fabrics.

Tailored Styles

Ideal for the business woman. Quietly tailored with a distinct air of "efficiency" are these stunning styles. Boulevard heels, cuban heels and high heels in durable quality leathers.

Styles for Sportswear

Made for the comfort and wear that active sports demand. Included are the famous Darex Sole Moccasins (ideal for golf) and supremely comfortable crushed leather walking shoes.

Not all sizes in every style but plenty of sizes for everyone!

Mandel's Shoes—Fifth Floor—State.

AND IN MANDEL'S AIR-CONDITIONED SUBWAY STORES

Mandel's 80th Anniversary Sale!

FOUR SCORE.... AND STILL SCORING

All-Silk PRINTS

Every Yard Brand New! **64c** yard *For Dresses, Blouses, Suits!*

Newest designs and colors on light or dark grounds. Smart stripes, clever plaids and paisleys. SAVE!

Special! 54-Inch Satins, Pastel Colors..$1.18 Yard

Upper Subway, State.

Now! A Sale of New Dresses In Women's Sizes

Normally Higher-Priced, Now at

2 FOR $7

OR $3.74 EACH

Plenty of Sizes for Women, for Larger Women—Half Sizes

Sheer Jacket Dresses · Surpliced Styles · Cape Styles
Sheer Suits · Clever Prints · Tailored Navys
Smart Polka Dots · Newest Details
38-44 · 46-52 · 18½-24½

Lower Subway, Fashion Center.

Furred Dress Coats

Fur Capes! Border Trims! **$24.75** *Newest Colors*

A detachable 3-tier cape of fluffy silver fox tails, new blue dyed wolf, kid galyak, badger. Wear the cape or the coat separately. The coats are of Juilliard's or Botany woolens, in the new raised textures. Sizes 14 to 20.

Also a Splendid Group, Furred, Untrimmed, 14-44, at $16.75

Mandel's Lower Subway.

Pick Your Own

Kolinskys

for Your Scarfs!

$3.50

Per Skin

Soft, silky and lustrous Kolinsky skin in smart Sable shade and Eastern Mink shade. Made in any style you wish.

Lower Subway.

Better-Type TOTS'

Dresses, Suits

Smart Lace Trims!

$1.38 Each

Dimity dresses in white and new high shades in sizes 3 to 6. Pique, broadcloth suits or broadcloth pants with an attractive blouse. Sizes 2 to 6.

Upper Subway, Wabash

Look! 1264 Pairs Nationally

Famous Arch Shoes

Made to Sell for $5 to $10! Now at

$3.65 Pair

Sizes 3½ to 10
AAAA to EEE

Selby Arch-Preserver . . . Selby Tru-Poise . . . Selby Styl-Eez . . . Footsaver . . . Dr. Gibbs . . . Vogue and others. Every size and width, but not in every style. Oxfords, straps, step-ins, pumps! Blue, black, brown, and white.

Mandel's Upper Subway, Center.

9:30 Specials

Spring Bags

79c

Leather grains with 2 initials free. New styles, attractive fittings. Pouches, zippers, envelopes. $1 values!

Upper Subway, State.

Neckwear

39c

Samples of higher priced merchandise. Organdies, plaids, crepes, laces! 59c to $1 values!

Upper Subway, State.

Rayon Undies

29c

2,000 pieces . . . bloomers, vests, panties, stepins. Some are slight irregulars of much higher prices.

Upper Subway, State.

Chiffon Hose

2 prs. $1

1,200 prs. first quality, full fashioned! Clear, sheer chiffons well reinforced. Smart shades, 8½ to 10½.

Upper Subway, State.

Syringes

39c ea.

Fountain syringes made by Goodyear, first quality. Also hot water bottles, 2 qt. capacity, 39c each.

Upper Subway, State.

Towels, Only

19c ea.

"Cannon" double thread terry towels, snow white with colored borders. Size 20x40. Worth more!

Upper Subway, State.

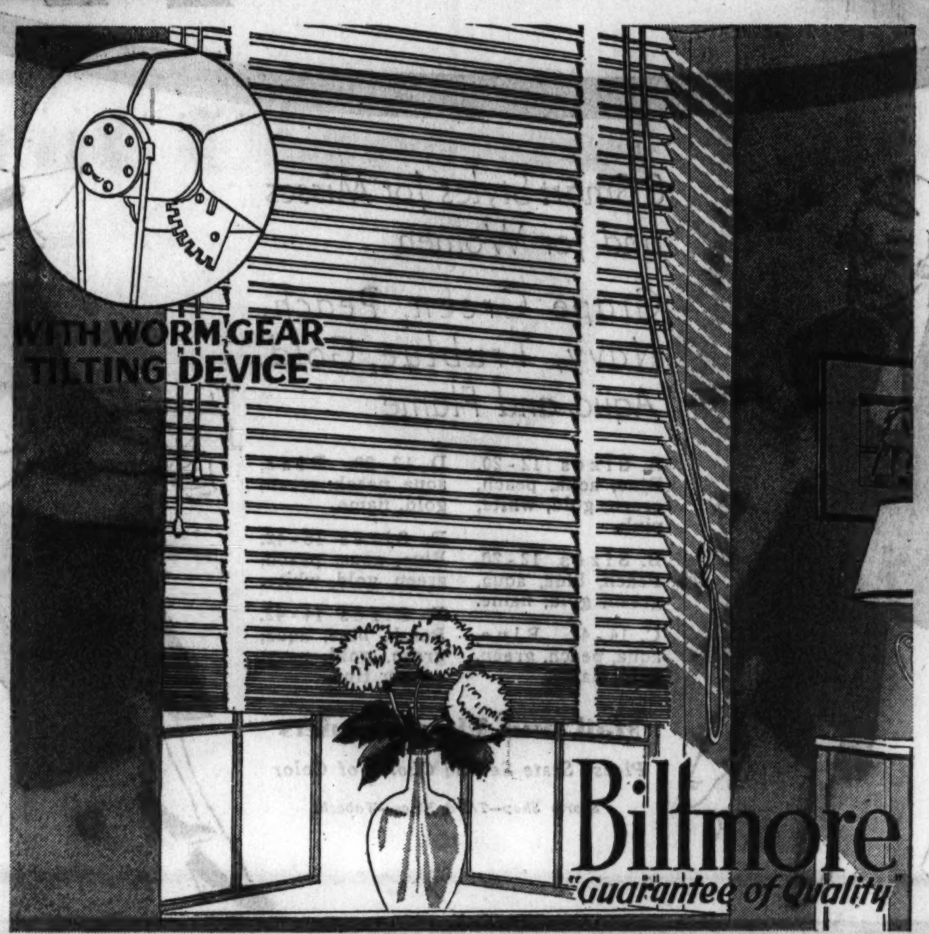

A Luxury Fashion . . . at a Necessity Price!

Venetian Blinds

Imagine! With Worm Gear Tilting Device!

White, Ivory or Green **$4.75** Length: 5 Feet 4 Inches

A patented worm gear tilting device tilts the blinds to whatever angle you prefer. Round-edged slats made of famous Port Orford Cedar . . . finished in choice lacquers. They're all ready to hang and you can put them up yourself. 28, 30, 32 and 36-inch widths. Bring your window measurements. If you can't use sizes mentioned, we will make these blinds to order at 37c a square foot.

Mandel's Upper Subway, Wabash.

Tyrolean Oxfords

First Time at Only **$2.95** *Bright Colors!*

Tyrolean peasant oxfords . . . they'll be the rage for the spring season. Low heels, smooth fitting, comfortable. In many smart, bright, color combinations.

Upper Subway, Center.

9:30 Specials

Dish Toweling

6 yds. $1

Russian linen dish toweling, 18 inches wide. Absorbent, leaves no lint. Assorted colored borders.

Upper Subway, State.

Linen Cloths

79c

Only 500 novelty linen cloths. Plain centers, colored borders, plaids, checks, novelty peasant types. 54x70.

Upper Subway, State.

34-In. Panels

39c ea.

Studio net panels, 1-in. hem on sides and 3-in. hem on the bottom. Heavy quality in ecru color.

Upper Subway, Wabash.

Voile Panels

39c ea.

Cross bar voile panels in ivory or white, 34 inches wide. Hemmed at sides and bottom . . . 2 size checks.

Upper Subway, Wabash.

CURTAINS

59c pr.

Quality marquisette, 34-in. wide. Hemmed on sides and bottom. In a lovely shade of ecru. Save at 59c a pair.

Upper Subway, Wabash.

44-In. Panels

59c ea.

2½ yard headed marquisette panels. They're hemmed at sides and bottom. See these values!

Upper Subway, Wabash.

Usually $2.95!

The "Scotty" DRESS

$1.95

Sanforized Broadcloth!

For street, for home, for sports! See these brilliant plaid dresses in our new Cotton Frock Shop! Brown and yellow, black and red, blue and red. Sizes 14 to 20. Also plaid and checked seersucker dresses. Sizes 14 to 40.

Phone Orders Filled

Call State 1500, Local 33
Upper Subway, Wabash.

NEW! Specially Priced!

Shiny Rough Sailors

Sharkskin and Cellulose Straws!

$2.69

NAVY and Black, Brown!

Small and large headsizes in this grand array of smart new hats for spring wear.

Mandel's Upper Subway, State.

Men's Suits! Topcoats!

Shop Now! It'll Soon Be Over!

$10

Even the New Soft Rough Fabrics

THE SUITS— Cassimeres · Cheviots · Mixtures · Neat Stripes · Herringbones · Double or Single Breasted · Sports-Back Models · Solid Shades · Regulars · Longs · Shorts · Stouts · Sizes 34 to 46 in the Lot

THE TOPCOATS— Tweeds · All-Around Belts · Half Belts · Fleeces · Solid Shades · Raglan or Set-In Shoulders · Single or Double Breasted · Sizes 34 to 44

Small Charge for Alterations—Deposit Required on C. O. D. Orders

Mandel Brothers, Upper Subway, Wabash.

Spar Varnish

Regularly $1.98! At

$1 GALLON

Stands the Boiling Water Test

Save on this quality varnish. For all floors, woodwork and furniture. For interior or exterior surfaces. Transparent, durable! Dries to a hard glossy finish.

Enamel-Finish Paint, $1.98

Regularly $2.75 a gallon. Perfect for kitchen and bathroom walls. White and colors. Easy to clean. $1.98 gallon.

Linocrex . . . for Linoleums . . . qt., 94c
$1.25 4-Hour Enamel, now at, quart, 89c

Mandel's Upper Subway, Center.

Sale! Broadloom Rugs!

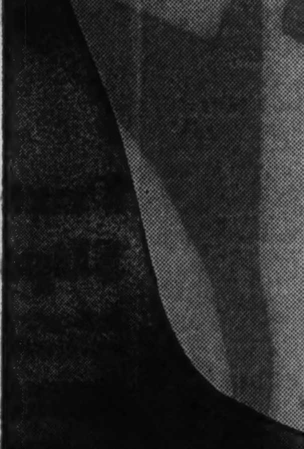

$2 SQUARE YARD

or $24.95 for 9x12 Finished Rug!

Some perfect quality . . . some slightly irregulars. All-wool face, closely woven and deeply piled. Made by the makers of Gulistan rugs . . . Alexander Smith Rug Mills and others. Choice of 11 colors. Also 8.3x10.6 rugs at $24.95.

Odd Size Broadloom Rugs Very Low-Priced

Size	Regular Price	Sale Price	Size	Regular Price	Sale Price
9x5	$14.95	$9.95	8.3x10.10	$29.50	$18.95
9x7.6	21.95	14.95	8.3x8.9	22.50	15.95
9x10.2	28.50	19.95	8.3x6	15.95	10.95
9x11.10	31.00	21.50	8.3x7.6	18.95	12.95
9x8	21.95	15.25	8.3x9	22.50	15.95

Mandel's Upper Subway, Wabash.

MANDEL'S AIR-CONDITIONED STATE STREET SUBWAY STORES

NRA CODE

the mandel triplets introduce

80th ANNIVERSARY SALE

MANDEL BROTHERS

a store of youth · a store of fashion · a store of moderate price

"I'm Simply Dazzled by the Selection," Says Priscilla Moderate Price

Tremendous Savings in This Great HANDKERCHIEF Event

Mostly Handmade! Styles for Men and Women

16c — 25c values

26c — 35c values

35c — 50c values

Hand embroidered 'kerchiefs with white or colored appliques. Men's plain linens, machine and hand embroidered initial. Appenzell type embroideries and initials. White linen woven cords with hand rolled edges. These are just a few of the hundreds of styles.

10,000 Handkerchiefs! Usually 12c to 15c. Thousands of linens with colored white hand applique, large size cotton prints, plain white with colored initials. **9c**

Mandel's Handkerchiefs—First Floor—State.

"Serve Magnificently . . . Save in Elegance," says Priscilla Moderate Price

Community Silver Plate Serving Trays $3.80

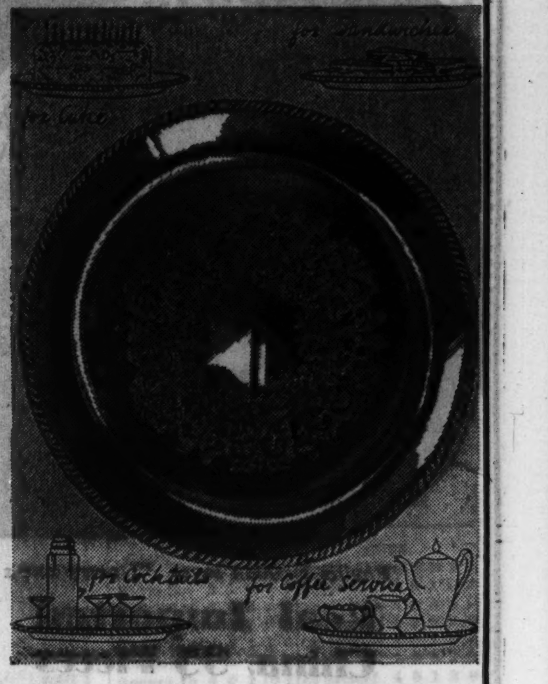

At Less Than Half Their Original Price

Imagine! 600 more of these beautiful 15-inch trays at this LOW PRICE! . . . copied from Old English Service, Gadroon border.

26-Pc. SILVER PLATE SET, $5

- 6 H. H. stainless knives
- 6 dinner forks
- 6 each of tea and soup spoons
- 1 each sugar spoon, butter knife

Silverware—First Floor—Wabash.

Buy . . . In This Great Diamond Sale

These Anniversary Prices Are Absolutely Astonishing!

Here are just ten of many sensational watch and diamond specials . . . marked down to Anniversary levels. Each and every piece will thrill jewelry connoisseurs. Each is a tremendous saving . . . a sparkling thing of beauty in itself! These are real investments!

Jewelry—First Floor—Wabash.

- Diamond ring—platinum with 6 to 12 smaller diamonds; total weight ½ carat. $150 value. **$97.50**
- ¼ Carat Diamond—18 carat white gold mounting, 6 small diamonds. Reg. $65. **$37.50**
- Platinum wedding ring, 10 diamonds. Reg. $30. **$19.50**
- Platinum Baguette wrist watch, 20 diamonds, 17 jewel movement. Reg. $65. **$39.95**
- 5 Diamonds in 14 carat white gold wedding band. $12.50 val. **$5.75**
- 10 Diamonds in 14 carat white gold wedding band. Reg. $20. **$9.95**
- 17 jewel movement, 14 carat white gold case, 20 diamonds. Reg. $65. **$49.50**
- Platinum ring mountings, 6, 8 or 10 diamonds. Reg. $40. **$24.50**
- 14 carat solid gold baguette watch, 17 jewel movement, cord bracelet. Reg. $35. **$19.95**
- Waltham Strap Watch, 7 jewel movement. Reg. $20. **$12.95**

"A real chance to save, Mothers," says Annabel Youth

Tots' Anniversary Specials

At Great Savings!

Pastel Coat Sets — Wool basket weave crepe, silk lined cape styles with matching hat. 1 to 3 years. **$6.75**

Silk Coat Sets — Hand smocked with matching bonnets, hand finished collars. Sizes 1 and 2 years. Pink, blue, white. **$2.95**

Zephyr Sweaters — Buttoned or slip-on styles in pastels. Sizes 1 to 3. **$1.15**

Philippine Dresses — Soft batiste, beautifully embroidered. 1 to 3. Pink, blue, white and maize. **$1**

Mandel's—Sixth Floor—State.

LINENS—SAVINGS ⅓ to ½

15 Extraordinary Values at $1 and $2—Gorgeous Banquet Sets Underpriced, Too

$2 Buys Lace Cloths

	Regularly	Sale Price
Dinner cloths, hand made filet lace, 72x90	$3.00	$2.00
Dinner cloths, linen damask, 57x76.	$3.00	$2.00
Dinner cloths, Moravian filet linen, 57x77.	$3.00	$2.00
17 piece luncheon sets, plaids, fringed.	$3.50	$2.00
Dinner napkins, handmade filet cutwork, 18x18.	6 for $3.00	6 for $2
Linen luncheon sets, 52x52 cloth, 6 napkins.	$2.75	$2.00

Priscilla Moderate Price says: "I'm stocking up on linens!"

$1 Buys These

	Regularly	Sale Price
Linen dinner cloths, colored borders.	$1.75	$1.00
Linen luncheon cloths, fancy plaids.	$1.50	$1.00
Linen damask luncheon cloths, 52x52.	$1.50	$1.00
Cocktail napkins, Appenzell type.	6 for $1.00	8 for $1
Cocktail slip-ons, Appenzell type.	6 for $1.00	8 for $1
Huck towels, hemstitched.	35c	4 for $1
Linen dish towels, large size.	5 for $1.00	8 for $1
Bath towels, heavy and absorbent.	4 for $1.00	5 for $1
Moravian filet bridge sets, pastels.	$1.50	$1.00

Venise Lace Cloths — Usually $50, **$27.50** — All handmade and banquet size! 72x108 inches! Elaborate designs!

Cutwork Banquet Cloths — Usually $50, **$35** — Handmade filet cutwork with large motifs of Venise lace, Irish linen, 72x108 inches.

Mosaic Banquet Sets — Usually $35, **$22.50** — Handmade. Elaborate designs. Fine Irish linen. 72x108 cloth, 12 napkins.

Venise Luncheon Sets — Usually $20, **$10.75** — Fine Point de Venise lace—all handmade—rich looking. One runner, 12 doilies.

Luxury Banquet Sets — Usually $25, **$12.75** — Rich rayon and fine Egyptian cotton, very rich looking. 2½ and 3 yard dinner sets.

Bradford Stripes in Draperies

They're New and Smart!

$5.75 pair

- New woven cotton with horizontal stripes!
- Suitable for modern rooms!
- Right for Early American rooms!
- Every one likes them!
- Green, orange, or brown stripes, 2¼x48 inches.

Powder Puff Dots *In Curtains* **$1.88** pair

- Fine custom tailoring.
- Unusually fine grenadine.
- Closely spaced dots.
- Soft as snow flakes.
- White and ivory.

Curtains—Second Floor—Madison.

3 Letter Monogram in chenille, on New Spreads

A neat, rather modern border design in chenille, huge 16 inch monogram in same color as design. Monogramming takes 2 weeks. Twin or double sizes. Natural unbleached muslin with colored tufts in

rose	white	rust	brown
orchid	blue	peach	red
green	gold		

Mail or Phone Your Order.

$3.50

Mandel's Spreads—Second Floor—State.

Luxurious Silky Peeress Percale Sheets By Pepperell

$2.25 72x108

Finest quality Pepperell makes. It ranks with the finest available in this country. A quality fit for a queen, but within the reach of the average pocketbook! Extraordinarily low prices! Woven of long staple cotton in fine combed yarns, spun into a gossamer soft quality of sheeting. Pepperell is famous for quality!

Mail Your Order!

Name ....

Address ....

Size	Plain Usually	Plain Sale	Hemstitched Usually	Hemstitched Sale
72x108 sheets...	$3.00	$2.25	$3.30	$2.55
81x108 sheets...	$3.35	$2.50	$3.65	$2.80
42x38½ cases...	.75	.60	.85	.70
45x38½ cases...	.85	.65	.95	.75

Mandel's for Sheets—Second Floor—State.

Non-Wilt Collar

On Our Super-Dunhaven

Shirts $1.69

Reg. $2 Values

- Soft collar comfort with starched collar neatness
- Always neat
- Never wilts
- Won't bend or curl

Fine white broadcloth. Fancies in imported fabrics.

Mail and Phone Orders Filled

Mandel's Men's Shops—First Floor—Wabash.

Sale!

MANDEL BROTHERS ·MEN'S· ·SHOPS·

80th ANNIVERSARY SALE

MANDEL BROTHERS

a store of youth · a store of fashion · a store of moderate price

YOU CAN PAY OUT OF INCOME WITH A DEFERRED PAYMENT ACCOUNT

(A Small Carrying Charge Is Added)

Phyllis Fashion says: "I carry out a color scheme in china, glass, and linen."

Real Imported China, 95 Pieces

Colorful! **$24.95**

China Service for 12. Thin, beautiful white china with wide ivory shoulder exquisitely decorated with green or tan band and floral border sprays to match. Gold edge and coin gold handles.

Famous Byzantine Stemware, Dozen

One Day Only! **$6**

Finest quality thin flint lead blown glass in tall, graceful formal shapes, plate etched.

Goblets · Tall Sherbets · Parfaits · Wines · Low Sherbets · Cocktails · Footed Tumblers

Salad Plates and Finger Bowls, $9

Mandel's China and Glass—Seventh Floor—State.

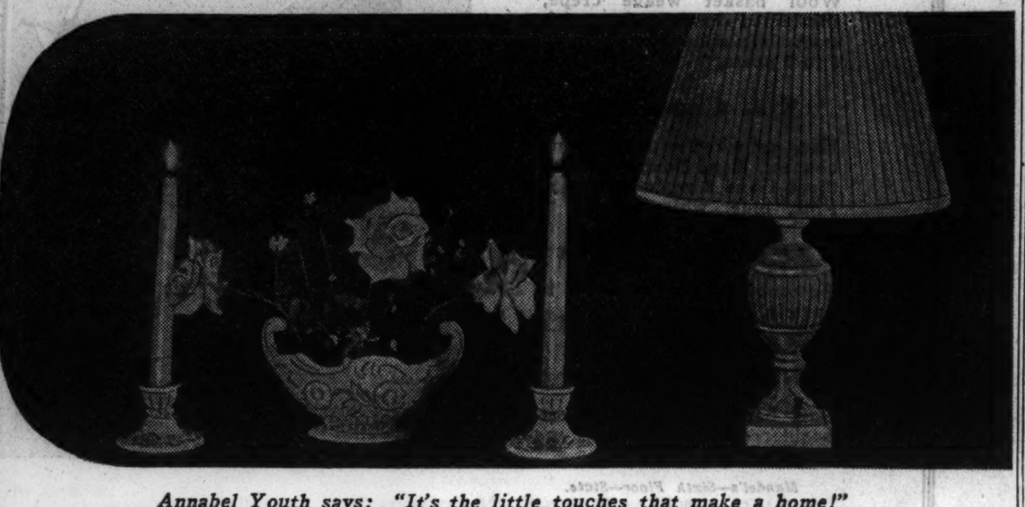

Annabel Youth says: "It's the little touches that make a home!"

CONSOLE SET—All TEN PIECES

$1

Console Set, good-looking, and certainly a lot for the money. Includes:

- White pottery bowl
- 5-piece floral centerpiece
- 2 candlesticks
- Complete with candles

Rich Looking, New Alabaster LAMPS

$3.95

Gorgeous alabaster that gives a room such elegance! Graceful urn shape. Complete with silk shade (rayon lined), pleated or stretched, with cord trim. Ivory or white.

Mail and Phone Orders Filled

Mandel's Artwares—Seventh Floor—State.

Priscilla Moderate Price says: "Clothes won't tangle in this low-priced washer."

Blackstone Washer

Usually $49.50 **$34.50**

- Fully guaranteed. Requires no oiling.
- Big tub—holds 9 pounds.
- Lovell wringer.
- Automobile-type control.
- Silent—motor is rubber mounted.

Easy Washers ..$49.50 to $159.50
ABC Washers ...$49.50 to $124.50
Maytag Washers .$59.50 to $99.50
Thor Washers ...$49.50 to $89.50

Mandel's—Seventh Mezzanine.

Priscilla Moderate Price says: "They bake better!"

Genuine Detroit Jewel GAS RANGES—Modern!

$59.80

Usually $79.50

- Oven heat control!
- Porcelain top grates!
- Automatic lighting!
- 2 roller bearing drawers!
- Porcelain lined oven, broiler!
- Removable burners with porcelain pan! Latest colors.
- Large oven, fully insulated!
- $5 down, balance in easy payments!
- No charge for installation!

Mandel's Stoves—Seventh Mezzanine.

Kirmans, Kashans, Sarouks

Oriental RUG Sale

Approximately 9x12 Feet

$198

Last Time We Had Them They Were a Sensational Sell-Out!

16 Oversize Persian Rugs, 10x15 to 12x20 — $333

Think of getting a big 12x20 foot carpet—a Persian Oriental—for this price! You'll find large and small patterns! Wide variety of Persian colors.

Gorgeous 9x12 Chinese Rugs, $179

PAY ONLY 10% DOWN with a Deferred Payment Account

(A small carrying charge is added)

Kirmans and Kashans and Sarouks of this quality usually sell for much more! By all standards they should sell for $298 at least! Note that the Sarouks are the deep, dark tones of high priced rugs—not the light unwanted shades that usually sell at this price! Kirmans and Kashans are among the finest of the Persian weaves. These are thick, silky, and rich in every sense! Another value that's a reason why Mandel's is known the country over for fine rugs!

Mandel's Rugs—Seventh Floor—Wabash. *All Sizes Are Approximate.*

The ottoman is always an extra seat when the crowd drops in!

Annabel Youth says: "I was born lazy, and I love to lounge in a chair like this!"

Our Lowest Price for a Big PILLOW-BACK Lounge Chair and Ottoman

Two Pieces Complete
Usually $29.95

$19.98

The lowest price we've heard of for this big man-size chair pitched just right to give you the greatest comfort. Deep, luxurious attached pillow back you sink into! With the ottoman you have all the ease of a chaise longue. Stretch out and relax completely! Rust, green or brown tapestry covers. Just 100 chairs!

Mandel's Furniture—Eighth Floor—State.

Annabel Youth says: "Sound sleep keeps you beautiful."

Not Ordinary Ticking, but DAMASK, on These Innerspring Mattresses

$11.95

Again We Offer This $19.95 Value!

- A superior type of innerspring unit!
- Coils protected by sisal, top and bottom!
- Thick upholstering of soft cotton felt!
- Fine imported and domestic damask covers!
- Button tufted! Taped roll edge! Ventilators!
- Handles for easy turning! Rose, blue, orchid, green!

Same Mattress with Poster Bed, Coil Spring, $24.95

Mandel's Bedding—Eighth Floor—Wabash.

Chicago Sunday Tribune
THE WORLD'S GREATEST NEWSPAPER
MARCH 17, 1935.

9 PARTS
Part.
1—News, Editorial.
2—Sporting, Autos, Markets.
3—Metropolitan.
4—Comics.
5—Want Ads. Real Estate.
Part.
6—Women's Features, Fashions.
7—Graphic Weekly, Drama, Movies, Music.
8—Society. Resorts and Travel.
9—Picture Section.

SOX ROOKIES HOLD CUBS TO SIX HITS, WIN, 5-0

BLACKHAWKS WHIP BOSTON, 5-2; CLINCH 2D PLACE

MARCH SCORES 3 GOALS TO LEAD CHICAGO DRIVE

Champions Battle Rangers Tonight.

In Cup Style

BOSTON [2].		CHICAGO [5].
C. Thompson	Goal	Chabot
Siebert	L.D.	Burke
Shore	R.D.	Coulter
Kaminsky	C.	Morenz
Barry	L.W.	Gottselig
Clapper	R.W.	March

SPARES.

Boston—Stewart, Beattie, Sands, McInenly, Davie, O'Neil, Haynes, Shill, Shannon.

Chicago—Romnes, Couture, P. Thompson, Levinsky, Wiebe, Cook, McFadyen, Kendall, Locking.

FIRST PERIOD.

Scoring—March [Gottselig], 4:06; March [unassisted], 14:50; Trudel [Cook], 19:30. Penalty—March.

SECOND PERIOD.

Scoring—Clapper [Barry], 2:50; Coulter [unassisted], 13:30; Stewart [Sands, Beattie, Seibert], 16:51. Penalties—O'Neil [2], Wiebe, Siebert.

THIRD PERIOD.

Scoring—March [Morenz-Gottselig], :50. Penalties—Stewart, March, Wiebe, Shill, McInenly.

Boston, Mass., March 16.—(AP)—The world champion Chicago Blackhawks tonight settled the complete makeup of the Stanley cup playoffs by clinching second place in the American section of the National Hockey league with a 5 to 2 victory over the Boston Bruins. A crowd of 15,000 jammed the Boston Garden to see the champions take a game and a half lead over the third place New York Rangers, whom they meet at Madison Square Garden tomorrow night. It is the Rangers' last game of the season, and even a victory would not help them to overtake the Hawks.

March Leads Attack.

Harold [Mush] March, the Hawks' 145 pound wing, led their attack tonight with three goals. Art Coulter and Louie Trudell counted the others, while Dit Clapper and Nels Stewart were the only Bruins to beat Lorne Chabot of the Hawks. Chabot still holds a comfortable lead of six goals over Alex Campbell of the Maroons for the Vezina trophy, goalies' prize, with only the Ranger game tomorrow and another against the Canadiens at Montreal Tuesday night remaining.

Manager Clem Loughlin of the Hawks started March, Morenz and Gottselig on his forward line. This trio set a fast pace and put over a score in a little more than four minutes. Morenz made several thrusts into Boston territory before March broke up a Boston pass in center-ice and broke over the blue line. He was accompanied by Gottselig and Mush fed him a pass that pulled Eddie Shore and Babe Siebert out of position. March sped through the opening, recovered the puck from his left winger, and fired it into the Boston cage from close-up.

Cook to Trudell—Goal.

The Chicago defense remained airtight during the next four minutes. Then March became bored with his own zone and started back, after hooking the puck out of a lovely scrimmage near his net. He raced down the right wall, cut in at the blue line and broke through Shore and Siebert. Once inside, he pulled the Boston goalie outside and slipped a backhander in for the second Chicago goal.

When the visitors were at full strength, they launched a drive and won a face-off on the right of the Boston net. Tommy Cook lined up with Nels Stewart and batted the puck to Louis Trudel, who whacked a straight shot home to put the Blackhawks three goals to the good 30 seconds before the bell sounded.

Barry, Clapper and Kaminsky put on a neat passing attack in the Chicago zone and contributed the first Boston goal after 2:50 of second period play. They worked the puck back and forth several times before Barry took it near the right boards. He was knocked off his feet by one of the Hawks, but as he fell he poked the puck out to Clapper and Dit laced it through Chabot.

Coulter Scores on Solo.

Morenz gave an impressive performance in the Boston zone and ended it by passing right to Gottselig, who fired a terrific close quarter shot at Thompson, who made a sensational stop. The Bruins then resumed their five man rushing and they were trapped when a rebound came away out to Coulter. He soloed down the middle line and poured a terrific drive into the Boston net for the fourth Chicago goal, at 13:30.

With about three minutes remaining in the session, the Bruins packed the Chicago zone and put on a thrilling passing attack that puts Nels Stewart in position to score the second Boston goal. He was assisted by Sands, Siebert, and Beattie.

The Bruins opened the third period with O'Neil and Siebert in the box and they were unable to hold off March, Morenz and Gottselig. This Chicago trio jammed the Boston net and during a lively scrimmage March lifted the puck and it dropped into the net. The Bruins claimed it was batted in, but the referees refused to heed them and the score jumped to 5 to 2. Morenz and Gottselig were credited with the assists.

CHAMPIONS GET READY FOR ANOTHER TITLE QUEST

Trainer H. J. (Doc.) Weaver of the champion St. Louis Cardinals, massages Charley Gelbert, shortstop, who is trying a comeback this year and has been making a great showing at training camp at Bradenton, Fla. Gelbert has been out since he accidentally shot himself while hunting two years ago.

The great Dizzy Dean hangs out the laundry at training camp. He predicts that he and Brother Paul will pitch 50 or more victories this season.

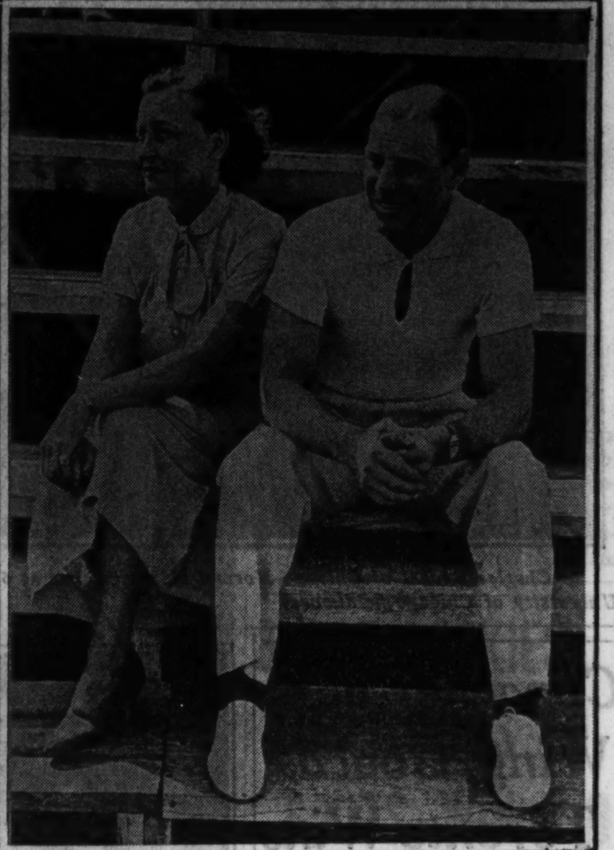

Mr. and Mrs. Leo Durocher watch some of the rookies go through their paces. Durocher is the Cardinals' shortstop and sparkplug.

Dazzy Vance, once king of National league pitchers and still a pretty speedy fellow, unlimbers the old arm.

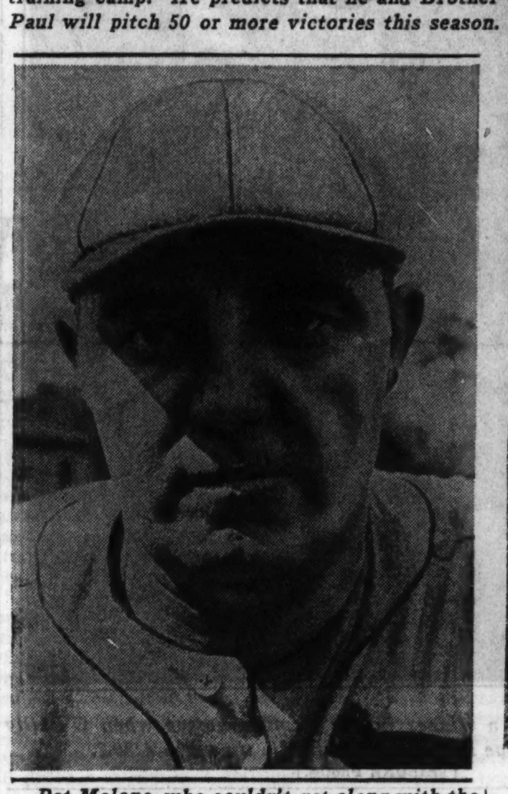

Pat Malone, who couldn't get along with the Chicago Cub management, predicts he'll have a great season with the champions.

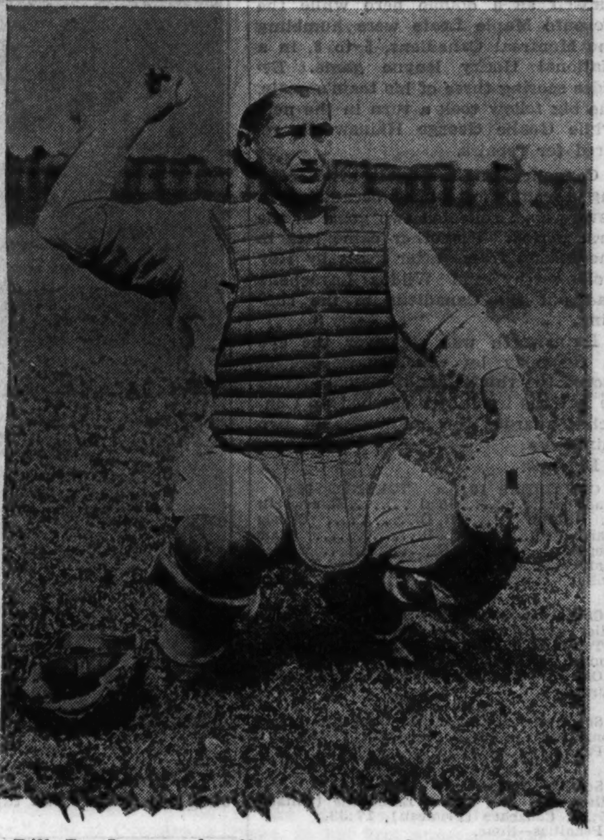

Bill De Lancey, hustling young catcher who helped whip the Detroit Tigers in the world series, appears to be going better than ever with the Cardinals this spring.

Prize rookie of the season is reported to be Eugene Moore, outfielder obtained by the Cardinals from their Columbus American association farm.

MICHIGAN WINS TITLE IN BIG TEN SWIMMING MEET

Champaign, Ill., March 16.—[Special.]—Michigan's powerful swimming team won the Big Ten championship for the fifth consecutive year tonight in a meet marked by a spectacular attack on records.

The Wolverines won by an overwhelming total, 59 points. Their nearest rival, Illinois, scored 25 points, and Iowa was next with 24.

The points were as follows:

Michigan	59	Chicago	9
Illinois	25	Wisconsin	7
Iowa	24	Indiana	4
Ohio State	21	Minnesota	1
Northwestern	14		

Winners Take Five Events.

The well balanced Michigan team won five of nine events; Illinois took three first, and Iowa one. In seven out of the eight tank events new records were established, the 220 yard free style being the only competition which escaped the onslaught.

Robertson, Kasley, and Drysdale led the Wolverines. Robertson won the 440 yards, in which he set up a new mark, and also the 220 yard free style. Drysdale took the 150 yards back stroke and Kasley the 200 yards breast stroke, both in record time.

The Michigan squad topped its performance by winning the medley relay in time that bettered the old record. The swimmers were Drysdale, Kasley, and Dalyrymple.

Flachmann Stars for Illinois

Capt. Chuck Flachmann, Illinois, successfully defended his own Big Ten titles in the 50 and 100 yard swims. He also established new conference records in both events, and as anchor man on the Illini 400 yard relay team led his team to victory in a sensational race.

Both Illinois' and Michigan's 400 yard teams had broken the record in the preliminaries today. In the final tonight, Flachmann made up the lead which the Wolverines had obtained and accounted for the victory. His teammates were Overman, Hickey, and Hansen, and the time of the quartet, 3:40.1, also was a new Big Ten record.

400 YARD RELAY—Won by Illinois [Hansen, Hickey, Overman, Flacemann]; Michigan, second; Ohio State, third; Chicago, fourth; Iowa, fifth. Time—3:40.1. [New conference record; old record by Michigan at 3:43.8.]

200 YARD BREAST STROKE—Won by Kasley [Michigan]; Wehmeyer [Iowa], second; Horn [Northwestern], third; Colville [Ohio State], fourth; Vanderveide [Michigan], fifth. Time—2:30.3. [New conference record; old record by Schmiele, Michigan, at 2:31.4.]

150 YARD BACK STROKE—Won by Drysdale [Michigan]; Cody [Michigan], second; Westerfield [Iowa], third; Jewell [Northwestern], fourth; Webb [Minnesota], fifth. Time, 1:41.9. [Drysdale set new conference record in preliminaries at 1:39.3; old record by Drysdale at 1.41.6.]

50 YARD SWIM—Won by Flachmann [Illinois]; Kirar [Wisconsin], second; Traskell [Wisconsin], third; Hansen [Illinois], fourth; Rollinger [Northwestern], fifth. Time, :24.2. [New conference record of :23.4 set by Flachmann in preliminaries; old record by Flachmann at :24.]

440 YARD SWIM—Won by Robertson [Michigan]; Barnard [Michigan], second; Woodford [Ohio State], third; Wilson [Chicago], fourth; Strack [Indiana], fifth. Time, 4:58.6. [New conference record; old record by Kennedy, Michigan, at 5:06.4.]

100-YARD SWIM—Won by Flachmann [Illinois]; Bryan [Ohio State], second; Schneiderman [Indiana], third; Dalrymple [Michigan], fourth; Hansen [Illinois], fifth. Time, :52.9. [New conference record; old record by Wilcox, Northwestern, at :53.]

FANCY DIVING—Won by Busby [Iowa]; Fehsenfeld [Michigan], second; Diefendorf [Michigan], third; Jansen [Illinois], fourth; Grady [Michigan], fifth.

220 YARD FREE STYLE—Won by Robertson [Michigan]; Jacobsmeyer [Iowa], second; Wilson [Chicago], third; Bryant [Ohio State], fourth; Barnard [Michigan], fifth. Time, 2:18.2

300 YARD MEDLEY RELAY—Won by Michigan [Drysdale, Kasley, Dalrymple]; Northwestern, second; Iowa, third; Ohio State, fourth; Minnesota, fifth. Time, 3:03.5 [new conference record; old record by Michigan at 3:10.4].

Illinois Prep Tourney Scores

FINALS.

AT DECATUR.
Springfield, 37; Taylorville, 12.
AT CASEY.
Danville, 16; Oblong, 14 [overtime].
AT MOLINE.
Moline, 30; East Moline, 10.
AT JOLIET.
Joliet, 23; West Aurora, 19.
AT SALEM.
Pinckneyville, 37; Mount Vernon, 30.
AT BRIDGEPORT.
Mount Carmel, 35; Fairfield, 22.
AT LINCOLN.
Pekin, 25; Havana, 22.
AT BLOOMINGTON.
Champaign, 31; Manual [Peoria], 27.
AT FREEPORT.
Rockford, 25; Sterling, 11.
AT WINNETKA.
Deerfield, 36; New Trier, 19.
AT GALESBURG.
Galesburg, 33; Knoxville, 19.
AT GILLESPIE.
Hillsboro, 33; Belleville, 25.
AT KANKAKEE.
Thornton, 40; Tilden [Chicago], 17.
AT OTTAWA.
Peoria Central, 36; De Pue, 24.
AT CARBONDALE.
Marion, 29; Murphysboro, 23.
AT PITTSFIELD.
Quincy, 30; Murrayville, 23.

Centerville Five Wins Iowa Girls Title, 25-16

Des Moines, Ia., March 16.—(AP)—The Centerville team tonight won the state high school girls' basketball title by defeating Hillsboro, 25 to 16.

$3.30, $2.20, ~~$1.65~~, ~~$1.10~~, ~~55~~

That's right! Tickets for the Intercity Golden Gloves bouts, Chicago vs. New York, at the Chicago Stadium, March 29, originally were available in five price classes.

But Chicago's fight fans didn't let that situation prevail very long. They stormed the ticket counters; they flooded the mails with orders, and now the only tickets which remain are those at $3.30 and $2.20.

The supply of these is limited. Get yours today! Tickets on sale at the Tribune Public Service office, 1 South Dearborn street, and at Tribune Tower. Or send check or money order to Golden Gloves Manager, Tribune Tower, Chicago.

Three Records Broken in Seventh Armour Relays

Three new records, a grist somewhat short of anticipations, were created in the seventh running of the Armour institute relays at the University of Chicago fieldhouse last night. Four hundred athletes, many of them the best college performers in the central states, competed.

The three recordbreaking performances were turned in by Frank Davis of Hillsdale college in the shot put, Irving Seeley of Illinois in the pole vault, and the Pittsburgh one mile relay team. The Armour games, like the Big Ten indoor meet, in which only one mark fell this year, are apparently reaching the stabilization point.

Breaks His Own Mark.

Davis, Hillsdale's burly weight tosser, pushed the shot 48 feet 4 inches to better by more than 8 inches his Armour record of 47 feet 7½ inches, set two years ago. He beat out Don Elser of Notre Dame, who had broken the old mark with a 48 foot 2 inch put in a preliminary toss, and Irving Rubow of Wisconsin.

At the climax of four hours of vaulting, Seeley, the Illini co-captain, added ⅝ of an inch to the meet record of 13 feet 5¼ inches, which had been set in 1933 by his former team mate, Ike Lennington. Seeley cleared 13 feet 5⅞ inches, defeating Wonsowitz of Ohio State and Haller of Wisconsin by two inches.

Pittsburgh's one mile relay team of Kigar, Gorat, McDonald, and Connelly, in the final event of the evening, lowered the Armour record for the university class by covering the distance in 3:21.9, eight-tenths of a second faster than a Pitt quartet had run last year to set the record.

Hurdle Mark Equaled.

Joe Knappenberger of Kansas State, who won both the high and low hurdles events in the university class at 70 yards, equaled the mark of :07.6 in the former race first made by Sanbach of Purdue in 1933.

No team points are scored in the Armour meet, but the squads of Kansas State, Wisconsin, Pittsburgh, and Notre Dame were outstanding in the university division and those of Michigan Normal and Carleton excelled in the college division. Kansas State, winner of the Big Six title, took three firsts and two other places, Wisconsin won one first and six other places, Pittsburgh took eight places but no

[Continued on next page, column 5.]

Campbell to Quit if Beach Is Rough After Next Tide

Daytona Beach, Fla., March 16.—(AP)—Sir Malcolm Campbell was ready to chuck it today, crate up Bluebird, and sail back to England unsatisfied but standing on the 276.816 mile an hour speed record he set here over a week ago.

Insistence of city officials swayed him, however, and he agreed to stay until next Thursday at the latest, when the full moon of March brings the highest tides of the year to iron out a beach that at the moment is going from bad to worse. However, it seems a safe bet that if the sandy racing strip doesn't improve early in the week Sir Malcolm will be on his way before Thursday.

"It's terribly discouraging," he said as he swung around the golf course. "The beach seems actually to be breaking up again. I can't see any chance of it improving, but I promised to stay and I will."

Mayor E. H. Armstrong plans to ask Edsel Ford to build an automobile capable of bringing the record back to America.

Edsel, son of Henry Ford, and Campbell met for the first time today. Ford talked shop with the racing driver for forty-five minutes, inspected his Bluebird, and became one of the privileged few to sit in Bluebird's cockpit.

An appointment was made to see the mayor tomorrow, when the plan for an American built car will be discussed.

College Basketball

LAST NIGHT'S RESULTS.
Harvard, 35; Yale, 18.
Concordia [Milwaukee], 59; Concordia [Fort Wayne], 28.

LITTLE NINETEEN SWIM TITLE TO JACKSONVILLE

Monmouth, Ill., March 16.—[Special.]—Illinois college of Jacksonville gathered 36 points to win the eighth annual Little Nineteen conference swimming meet tonight. New records were set in six of seven swimming events. Illinois Wesleyan, winner of six previous meets, got only eight points for fifth place. Bradley Tech was second with 20 points, St. Viator was third with 15, and Knox was fourth with 12. Monmouth scored 7½ points by winning first and tying for second in the 50 yard free style. Anderson picked up 3½ points for Augustana and Hallahan got three points for Millikin.

Records fell in every race but the 100 yard free style. Illinois college relay teams knocked more than three seconds from the 200 yard free style relay record by winning in 1 minute 46.2 seconds and the St. Viator team of Nicholson, Wenthe, and Betourne set a new record in the medley relay at 1 minute 36.1 seconds.

JOLIET COLLEGE WINS TITLE IN JUNIOR TOURNEY

Joliet college won the third annual Illinois state junior college basketball championship last night at La Grange, defeating South Side of Chicago, 53 to 31. La Grange and Morton were to have met for third and fourth places, but Morton did not appear and forfeited, 2 to 0.

Roosevelt Helps Harvard Frosh Poloists Beat Yale

New Haven, Conn., March 16.—(AP)—John Roosevelt, son of the President, scored two goals today as the Harvard freshman polo team trounced Yale's Cubs, 13 to 3.

FRENCH TAKES LICKING AFTER WARNEKE QUITS

Haas Clears Bases with Double.

Well Pitched

WHITE SOX.	Ab	R	H	P	A	CUBS.	Ab	R	H	P	A
Hayes,2b	5	1	0	4	0	Cuyler,lf	3	0	1	0	0
Radcliff,rf	3	1	2	1	0	English,2b	3	0	0	2	2
Haas,lf	2	0	2	0	0	Demaree,rf	5	0	0	2	0
Simm'ns,cf	4	0	1	1	0	Linds'm,3b	3	0	1	0	1
Conlan,cf	1	0	0	1	0	Hack,3b	1	0	0	1	3
Bonura,1b	4	0	1	10	1	St'back,cf	4	0	1	2	0
Was'g'n,lf	1	0	0	1	0	Grimm,1b	3	0	1	6	1
Hafey,rf	2	1	1	1	0	Cava'ta,1b	1	0	1	6	1
Appling,ss	4	0	2	1	5	Jurges,ss	3	0	0	2	3
Dykes,3b	3	0	2	1	4	O'Dea,c	2	0	0	3	0
Sewell,c	3	1	0	5	0	Hartnett,c	2	0	0	3	1
White'd,p	1	0	0	1	0	Warneke,p	1	0	0	0	1
Stine,p	1	0	0	0	0	French,p	1	0	0	0	0
Vance,p	1	0	0	0	1	†Galan	1	0	1	0	0
Shea,c	1	1	0	0	0						
	36	5	11	27	11		*31	0	6	27	13

*Klein batted for Warneke in fifth.
†Galan batted for French in ninth.

White Sox	000	001	310—5
Cubs	000	000	000—0

Errors—Bonura [2], Hayes, Jurges. Runs batted in—Bonura, Haas [3], Dykes. Sacrifice hit—Dykes. Two base hits—Radcliff, Haas, Grimm. Left on bases—White Sox, 6; Cubs, 11. Struck out—Warneke, 2; French, 1; Whitehead, 1; Stine, 1; Vance, 2. Bases on balls—Warneke, 1; Whitehead, 2; Stine, 2; Vance, 1. Double plays—Appling to Bonura; Bonura [unassisted]; Jurges to English to Grimm. Hits—Whitehead, 0 in 3 innings; Stine, 2 in 3 innings; Vance, 4 in 3 innings; Warneke, 2 in 5 innings; French, 9 in 4 innings. Winning pitcher—Stine. Losing pitcher—French. Time—2:00.

BY IRVING VAUGHAN.
[Chicago Tribune Press Service.]

Los Angeles, Cal., March 16.—The White Sox were bubbling over with city series spirit today and performed accordingly in the first half of the week-end series with their home town rivals, the Cubs. The latter, despite the employment of two of their regular starting pitchers, were forced into defeat by the embarrassing margin of 5 to 0. The National leaguers, who pride themselves on their hitting, didn't even enjoy a close up view of third base until two were out in the ninth.

In contrast to the appearance of the veterans Lon Warneke and Larry French, ex-Pirate, the Sox were satisfied to carry on with three freshmen pitchers. The effectiveness of the trio, made up of John Whitehead, Lee Stine and Joe Vance, is attested by the fact that the Cubs scraped together only six hits. Some of these could be attributed to the eccentricities of the scorer rather than to robust slapping of the ball.

The Freshies Were Stingy.

Before going into details about what the three Sox youngsters did, it might be well to mention that there was nothing wrong with the way in which Warneke handled himself in a five inning workout. He surrendered only two hits. It took the Cubs exactly six innings to equal this total. They didn't knock a ball out of infield while Whitehead was handling the first three innings. Stine followed for the same length of service and surrendered two hits. Then Vance performed for three rounds and allowed four hits, only one of which got out of the infield.

The three Sox freshmen were especially severe in their handling of Frank Demaree, the Cub rookie who was recalled after tearing down all the Coast league fences last season. Demaree was up five times without being able to drive the ball past an infielder. The flashy Tuck Stainback also suffered a bit. He was stopped in three attempts, but came through with a doubtful hit at the finish. Even the veteran Woody English found the freshmen annoying. He went hitless, but he at least had the satisfaction of drawing two bases on balls.

Scorer Is Nobody's Friend.

Although the gentleman who acted as official scorer decided one hit was made off Whitehead in the first three innings, this didn't alter the fact that the alleged hit was just an error. Cuyler led off in the first inning with a hard grounder and Bonura got his hands down for the ball, but let it slip through. English then walked, but Demaree popped a foul to Dykes in an attempt to sacrifice and Lindstrom rolled to Appling for a double play. One of the two other Cubs who survived against Whitehead was Grimm, who was safe because Bonura took his foot off the bag in the second inning. In the third Cuyler walked.

The Sox first attack on Warneke netted a two base hit by Radcliff, but Simmons fanned and Bonura flied to Stainback in center. In the second inning the Sox were provided with a good opening, but faded out. Washington led off with a walk and Appling beat out a bunt that confused Lindstrom and Warneke. Dykes nudged them along with a sacrifice. Sewell then popped to Jurges and Whitehead rolled to Warneke. The latter was flawless in the three remaining innings of his workout.

Tut, Tut, Georgie.

The Cubs had to wait until the fourth inning before breaking in with a hit that wasn't disputed. However, the tap wasn't exactly clean. After Stine had fanned Lindstrom and Stainback had flied out, Grimm lined to left. Then Washington revealed

[Continued on page 3, column 7.]

ROOSEVELT AND LEO LIGHTS WIN LEAGUE TITLES

Farragut Loses, 42 to 39; St. Mel Beaten, 23-19.

Lightweight basketball champions were crowned in both the Chicago Public and Catholic high school leagues yesterday. Roosevelt captured its third straight City league title by whipping Farragut at White City, 42 to 39, yesterday afternoon while Leo rallied to defeat St. Mel, 23 to 19, for the Catholic championship at Loyola university last night.

Superior speed and ability to sink baskets from far down the court gave Roosevelt the advantage it needed to beat Farragut. The latter led at the close of the first quarter, 9 to 4, but in the second Lama scored a basket, Katzen put in a free throw and Wolf and Lama followed with field goals to put Roosevelt in the running. Farragut rallied, however, and took a 12 to 11 lead but the two-time champions came back with a rush to lead, 18 to 14, at half time.

Roosevelt Gets Going.

Roosevelt rolled up 11 points before Farragut scored in the third quarter. Horgan collected two short shots in the last 20 seconds of the game to win the battle.

Leo was forced to come from behind in the Catholic title engagement, which was played before a capacity house. Crowley and Egan shot field goals just before the first half ended to raise the score from 13 to 5 to 13 to 9 at the intermission in Leo's favor and it maintained its pace to lead, 18 to 13, at the start of the final period.

St. Mel Takes Lead.

Three quick baskets by Egan, Byrne and Conlan sent St. Mel to the front, 19 to 18, for the first time early in the final quarter.

A free throw by Flanagan with three minutes left to play tied the score at 19-all and the same player sent his team to the fore with an under-the-basket shot. Free throws by Ludden and Goggin completed the scoring.

Lineups:

LEO [23].	B	F	P	ST. MEL [19].	B	F	P
Hickey,f	2	1	1	Conlan,f	1	1	2
Garvin,f	3	0	1	Crowley,f	3	0	3
Ludden,c	1	4	0	Byrne,c	1	0	3
Flanagan,g	1	2	0	Egan,g	2	1	4
Goggin,g	0	2	3	Barry,g	1	0	1
				Pare,f	0	1	1
				Muxen,g	0	0	1

ROOSEVELT [42].	B	F	P	FARRAGUT [39].	B	F	P
Young,f	4	2	2	Kubes,f	3	4	4
Muller,f	4	1	1	Wido,f	5	2	3
Wolf,c	3	2	4	Smicklas,c	2	2	2
Katzen,g	1	3	3	Gradisek,g	3	0	1
Lama,g	5	0	4	Layer,g	0	0	4
Leibovitz,g	0	0	1	Bikek,f	0	1	0
				Horgan,f	2	0	0
				Ayers,f	0	0	3

WESTERN INDOOR TENNIS TOURNEY OPENS TOMORROW

Champions in all divisions will defend their titles in the western indoor tennis tournament, which will begin tomorrow night at the 108th Engineers' armory, 34th street and Wentworth avenue. Play will continue throughout the week.

George Ball, Northwestern university sophomore who defeated Gene Quin in last year's finals, will be forced to overcome strong competition if he is to retain the crown. Not the least of his rivals will be his brother, Russell, who recently swept through leading local players to win the first Chicago indoor tennis title. Other contenders include: Thane Halstead, Illinois state champion; Bill Parkhill, winner of the first western indoor tournament; Frank O'Connell, three times Big Ten title holder, and stars of the younger ranks—Don Leavens, Art Neilsen, the Murphy brothers, and Gene Rivkind.

In the women's division Louise Hofmeister will defend her title against competition including Berenice [Jackie] Ayer, Helen Bartavis, Dolores Cook, and Florence O'Connell. Entries for this division close Wednesday. George O'Connell is directing the tournament for the second successive year.

HAMAS FEELING FAIRLY WELL, HIS MANAGER SAYS

BERLIN, March 16.—(AP)—An avalanche of cables from anxious friends poured into Berlin today for Steve Hamas, American heavyweight, trying to recuperate in a sanatorium from the beating he received from Max Schmeling last Sunday.

Charlie Harvey, the fighter's manager, told the Associated Press Hamas is feeling "fairly well."

Hamas and Harvey played hide and seek with newspaper men trying to get information as to Hamas' condition. Questions as to his whereabouts brought this reply from Harvey: "Hamas told me over the telephone he will be all right in a week, but I don't know where he is staying."

It was learned today Harvey will leave Berlin about the middle of next week for Paris, but it is uncertain whether the fighter will accompany him.

Harvey said physicians at the sanitorium hope the leg numbness from which Hamas is suffering is due to exhaustion. He said Hamas' knee was weakened by an operation some time ago.

CONDITION OF JOE SULLIVAN IS UNCHANGED

New York, March 16.—(AP)—The condition of Joe Sullivan, captain-elect of the Notre Dame football team, was reported "about the same" today at the New York hospital where he is recuperating from an operation. Sullivan was given another blood transfusion yesterday—the fifth since he entered the hospital—and may have another tomorrow.

Harvard Quintet Defeats Yale First Time in 8 Years

Cambridge, Mass., March 16.—[U. P.]—Harvard scored its first basketball victory over Yale in eight years tonight, defeating the Elis, 35 to 16, in one of the biggest eastern intercollegiate league upsets of the season. Handicapped by the loss of its two scoring stars, Capt. Eggie Miles and Phil Klein, Yale never was in the running, trailing, 23 to 7, at the half.

TWO WINNERS AND HOW THEY WON

Charles Bechel of Chicago Normal clears the bar at 6 feet 2 1-8 inches to win the high jump in the Armour relays last night at the University of Chicago fieldhouse.

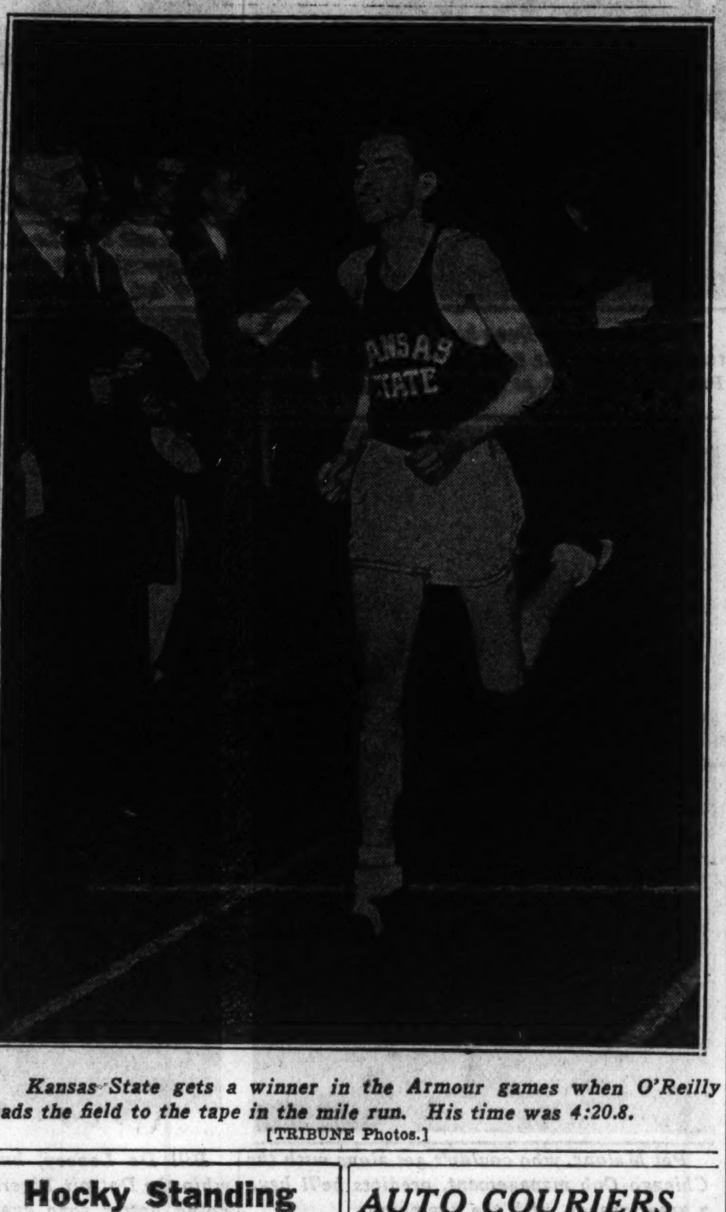

Kansas State gets a winner in the Armour games when O'Reilly leads the field to the tape in the mile run. His time was 4:20.8.

[TRIBUNE Photos.]

Conacher at Wing, Goal as Toronto Wins

TORONTO, Ont., March 17.—(AP)—Charlie Conacher tonight established himself as a double hero while the Toronto Maple Leafs were humbling the Montreal Canadiens, 5 to 3, in a National Hocky league game. Besides scoring three of his team's goals, the big fellow took a turn in the nets while Goalie George Hainsworth retired for repairs.

Conacher, in form again after missing a couple of games because of a severe cold, collected two goals in the first period. His other came late in the second frame after goals by Roy Goldsworthy and Wildor Larochelle had put the Canadiens in the running.

Hainsworth was cut over the eye in the play by which Jack McGill scored the third Canadien goal. While he left the ice to get patched up Conacher guarded the net for about two minutes.

Lineups:

CANADIENS [3].		TORONTO [5].
Cude	Goal	Hainsworth
S. Mantha	R. D.	Clancy
Carson	L. D.	Blair
Lepine	C	Thoms
Larochelle	R. W.	Finegan
Joliat	L. W.	Kilrea

SPARES.

Canadiens—G. Mantha, Savage, Crutchfield, Riley, McGill, Mondou, Goldworthy, Jenkins.
Toronto—Kelly, Boll, Rollett, Day, Cotton, Conacher, Jackson, Primeau.
Officials—Odie Cleghorn and Dr. Frank McCurry.

FIRST PERIOD.
Scoring—Conacher, 6:35; Conacher [Jackson, Clancy], 15:25.
Penalties—Clancy.

SECOND PERIOD.
Scoring—Goldsworthy [Jenkins], 7:06; Kilrea [Clancy], 11:40; Larochelle [Joliat], 15:18; Conacher [Primeau], 17:33.
Penalties—None.

THIRD PERIOD.
Scoring—McGill [Crutchfield, Riley], 7:30; Thoms, 10:57.
Penalties—None.

MAROONS, AMERICANS, 0-0

MONTREAL, Que., March 16.—(AP)—Featured by a general free for all fight in the final minutes of the third period, the New York Americans battled the Montreal Maroons to a scoreless overtime tie tonight in their last game of the National Hocky league schedule.

Hooley Smith and Bill Brydge were first handed minors for roughing it up in a near free for all, Smith having charged Happy Emms, who in turn had dumped Jimmy Ward. A few minutes later Lionel Conacher and Brydge clashed. Both tore off their gloves and waded in with their fists, Hooley Smith then coming into the fight. In a moment nearly all the members of both teams were embroiled.

After they finally were straightened out Conacher and Brydge and Smith were given majors. The Americans were a man to the good, and quickly started a smashing offensive. The teams, however, were evened up four men to a side, when Al Murray was handed a minor for spilling Earl Robinson.

AMERICANS [0].		MAROONS [0].
Worters	Goal	Connell
A. Smith	L. D.	Wentworth
Brydge	R. D.	Evans
Chapman	C	R. J. Smith
Carr	R.	Ward
Schriner	L. W.	Northcott

SPARES.

Americans—Murray, Himes, Oliver, Conn, Heximer, McVeigh, Emms, Hergerts, Dutton.
Maroons—Conacher, Trottier, Cain, Gracie, Shields, Blinco, Robinson, McManus, Miller.
Officials—Daignault and Bell.

FIRST PERIOD.
No scoring. Penalties—Evans.

SECOND PERIOD.
No scoring. Penalties—Evans, Carr.

THIRD PERIOD.
No scoring. Penalties—R. J. Smith, Brydge, Murray [minors], R. J. Smith, Brydge, Conacher [majors].

OVERTIME PERIOD.
No scoring. Penalties—Carr, Trottier.

MANGIN DEFEATS BELL; CAPTURES NATIONAL TITLE

New York, March 16.—[Special.]—Gregory Mangin of Newark defeated Berkeley Bell of New York today in the final round of the national indoor tennis tournament at the Seventh Regiment armory. The score was 8-6, 7-5, 2-6, 0-6, 6-2.

Two hours and a half after Benjamin Dwight had called "play" from the umpire's chair the wiry little Georgetown graduate was receiving the trophy from President Walter Merrill Hall of the United States Lawn Tennis association. Mangin now has permanent possession of the cup.

Hocky Standing

AMERICAN DIVISION.

	W.	L.	T.	Pts.	G.	OG.
Boston	26	15	6	58	127	108
CHICAGO	24	17	5	53	109	84
New York Rangers	22	18	6	50	135	134
Detroit	18	22	7	43	121	112

CANADIAN DIVISION.

	W.	L.	T.	Pts.	G.	OG.
Toronto	29	14	4	62	152	108
Montreal Maroons	23	19	5	51	119	90
Montreal Canadiens	19	21	6	44	106	135
N. Y. Americans	12	27	9	33	96	137
St. Louis	11	30	6	28	83	139

LAST NIGHT'S RESULTS.

Chicago, 5; Boston, 2.
Toronto, 5; Montreal Canadiens, 3.
New York Americans, 0; Montreal Maroons, 0.

GAMES TONIGHT.

Chicago at New York Rangers.
Canadiens at Detroit.

CLARK AND PARCO REACH FINALS IN FOUR BALL GOLF

St. Augustine, Fla., March 16.—(AP)—Clarence Clark, Bloomfield, N. J., professional, and his amateur partner, Mike Parco, Buffalo, N. Y., today downed Willie MacFarlane of Tuckahoe, N. Y., and Arthur Lynch of Mamaroneck, N. Y., 2 and 1, and won a place in the finals of the national amateur-professional four ball tournament.

Jimmy Hines and Tommy Tailer of New York, the latter an amateur, defeated Paul Runyan of White Plains, N. Y., and Charles Whitehead of South River, N. J., 2 and 1, in the other semi-final match.

The winners, survivors of three days of golf that saw a number of the country's leading professionals ousted in upsets, meet tomorrow over the 36 hole route, the professionals vying for first prize of $700.

ILLINOIS R. O. T. C. POLOISTS DEFEAT CHICAGO, 22½-19½

Urbana, Ill., March 16.—[Special.]—The University of Illinois R. O. T. C. polo team defeated University of Chicago poloists tonight, 22½ to 19½, and ended the season with the two teams tieing for the Big Ten conference championship. Earlier in the season Chicago won over Illinois at Chicago, 16½ to 6. The starting lineups:

ILLINOIS [22½].		CHICAGO [19½].
Kovacic	No. 1	Bodfish
Alyea	No. 2	Beanjamin

AUTO COURIERS CARRY BAD NEWS TO INEZ, KY., FANS

Lexington, Ky., March 16.—(AP)—Reminiscent of pony express days, three men sped by automobile through mountain passes today to carry to the 175 inhabitants of Inez, an isolated county seat town in eastern Kentucky, an account of their high school team's heroic efforts to achieve a state basketball championship.

Inez lacks both telegraph and telephone facilities. Dispatches of the school's semi-final game with St. Xavier of Louisville in the state tournament here were carried by automobile couriers from a railroad telegraph station at Kermit, W. Va., 11 miles away. The couriers took turns in rushing the story to the townspeople assembled in the courthouse.

The first quarter account gave some hope that the mountain team, representing a school of only 37 pupils, had some chance against the city athletes. But hope gave way to despair as succeeding quarters showed the Louisville team piling up a score. St. Xavier won, 34 to 19, and entered the final game with Newport.

The mountain boys, however, have a good alibi. When they came here Thursday they hadn't handled a basketball for two weeks. Their outdoor court had been under water as a result of heavy rains.

Y. M. C. A. TO HOLD CUE TOURNAMENT FINALS SATURDAY

The Chicago Y. M. C. A.'s fifth annual pocket billiard tournament finals will be held at the Stevens hotel Saturday afternoon.

Six contestants, three each in the junior and intermediate divisions, survived city-wide eliminations in which more than 1,000 boys from fifteen branches of the Y. M. C. A. competed.

Don Henrikson, junior, and Robert Shirk, intermediate, will represent the western group, both boys being from the Austin department. The northern section champions are John Jenkins, junior, and B. Mason, intermediate, of the Wilson Y. M. C. A. The south side championship finals were completed last night at the Hyde Park department.

TEMPLE BEATS NAVY.

Annapolis, Md., March 16.—(AP)—The Temple university gym team today defeated the Naval academy, 30 to 24, and continued to lead the eastern intercollegiate gymnastic

Three Marks Shattered in Armour Meet

[Continued from first sport page.]

firsts, and Notre Dame took five places. Marquette had a first, a second, and a tie for third.

Carleton won two firsts and three other places. Randall Herman, former Oak Park prep star who, with Knappenberger was the only individual winner, won both of Carleton's victories, taking the university 70 yard dash and the college 70 yard low hurdles.

RELAYS.

TWO MILE COLLEGE—Won by Michigan Normal [Zepp, Hall, Baker, Brockman]; Illinois Normal, second; Elmhurst, third; Beloit, fourth; Armour, fifth. Time, 8:09.7.

TWO MILE UNIVERSITY—Won by Purdue [Janos, Bluemel, Moore, Glendenning]; Notre Dame, second. Time, 7:59.7.

COLLEGE MEDLEY [440, 220, 220, 880]—Won by Armour Tech [Neal, Dunbar, Newert, Nelson]; De Kalb Teachers, second; Bradley, third; Loyola, fourth; North Central, fifth. Time, 3:44.6.

UNIVERSITY DISTANCE MEDLEY [quarter, half, three-quarters, mile]—Won by Michigan State [Weaver, Gardner, Ottey, Hurd]; Indiana, second; Purdue, third; Pittsburgh, fourth. Time, 10:24.5.

INDIVIDUAL EVENTS.

70 YARD UNIVERSITY DASH—Won by Herman, Carleton; Fleming, Pittsburgh, second; Collier, Indiana, third; Janicki, Wisconsin, fourth; Jordan, Notre Dame, fifth. Time, :07.2.

ONE MILE RUN—Won by O'Reilly, Kansas State; Daly, Detroit, second; Lash, Indiana, third; Wheelock, Kansas State, fourth; Musico, Pittsburgh, fifth. Time, 4:20.8.

70 YARD COLLEGE DASH—Won by Dieber, North Central; Miller, Carleton, second; Trakas, De Kalb Teachers, third; Nichols, Iowa State Teachers, fourth; Nori, De Kalb Teachers, fifth. Time, :07.4.

COLLEGE 70 YARD HIGH HURDLES—Won by Tolmich, Wayne; Holmes, Butler, second; Godfrey, North Central, third; Starrett, Loyola, fourth; Mason, Bradley, fifth. Time, :09.1.

UNIVERSITY 70 YARD HIGH HURDLES—Won by Knappenberger, Kansas State; Layden, Notre Dame, second; Clark, Wisconsin, third; Kellner, Wisconsin, fourth; Beal, Chicago, fifth. Time, :08.9.

SHOT PUT—Won by Davis, Hillsdale, 48 feet 4 inches; Elser, Notre Dame, second, 48 feet 2 inches; Rubow, Wisconsin, third, 46 feet 11 inches; Skoronski, Purdue, fourth, 46 feet 4 inches; Bonavita, Pittsburgh, fifth, 45 feet 6 inches. [Winner's distance breaks Armour record of 47 feet 7½ inches set by itself in 1933.]

HIGH JUMP—Won by Bechel, Chicago Normal, 6 feet 2⅛ inches; Welch, Butler, second, 6 feet; Cuff, Marquette, and Allen, Michigan State, tied for third, 5 feet 10 inches; Vandekieft, Elmhurst; Miller, North Central, and Blair, Pittsburgh, tied for fifth, 5 feet 8 inches.

COLLEGE 440 YARD RUN—Won by Nichols, Iowa State Teachers; Martin, Butler, second; Hein, De Kalb Teachers, third; Miller, Carleton, fourth; Marquardt, North Central, fifth. Time, :52.

UNIVERSITY 440 YARD RUN—Won by Jessel, Marquette; Kigar, Pittsburgh, second; Ryan, Butler, third; Heg, Northwestern, fourth. Time, :50.9.

COLLEGE 70 YARD LOW HURDLES—Won by Herman, Carleton; Matthews, Michigan Normal, second; Tolmich, Wayne, third; Enkema, Carleton, fourth; McElroy, Wayne, fifth. Time—:07.8.

UNIVERSITY 70 YARD LOW HURDLES—Won by Knappenberger, Kansas State; Fleming, Pittsburgh, second; Doherty, Northwestern, third; Layden, Notre Dame, fourth; Pierce, Illinois, fifth. Time—:07.6 [equals record set by Sandbach, Purdue, in 1933].

COLLEGE 880 YARD RUN—Won by Zahn, Butler; Brockman, Michigan Normal, second; Keys, North Central, third; Baumrucker, Elmhurst, fourth; James, Illinois State Normal, fifth. Time—2:01.1.

UNIVERSITY 880 YARD RUN—Won by Kleinshmidt, Wisconsin; Beckett, Marquette, second; Nixon, Kansas State, third; Hovey, Michigan State, fourth; Buckmaster, Northwestern, fifth. Time—1:58.

POLE VAULT—Won by Seeley, Illinois, 13 feet 5⅝ inches; Wonsowitz, Ohio State, and Haller, Wisconsin, tied for second, 13 feet 3¾ inches; Pelucha, Pittsburgh, fourth, 13 feet; L. Davis, Carleton; White, Iowa State Teachers; Siebert North Central; Romein, Wheaton; W. Davis, Butler; Abel, Chicago, and Sharff, Wisconsin, tied for fifth, 12 feet 6 inches.

COLLEGE ONE MILE—Won by Michigan Normal [Matthews, Zepp, Hall, Baker]; Illinois Normal, second; Armour, third; Kalamazoo, fourth; De Kalb Teachers, fifth. Time, 3:29.1.

UNIVERSITY ONE MILE—Won by Pittsburgs [Kigar, Gorat, McDonald, Connelly]; Illinois, second; Northwestern, third; Indiana, fourth; Wisconsin, fifth. Time, 3:21.9. [Breaks Armour record of 3:22.7 set by Pittsburgh last year.]

OAK PARK WINS DOUBLE HONORS IN TRACK MEET

Oak Park won both divisions of an invitational track meet held at the Oak Park fieldhouse yesterday with 57 points in the senior division and 39 in the junior events.

Packard of Rockford ran the 50 yard dash in :05.4, and placed in the broad jump with 22 feet 3 inches. Wagner of York ran the quarter mile in :52.6, and Clark, representing Naperville, did the 880 yard run in 2:03.9.

Standings:

SENIOR.		JUNIORS.	
Oak Park	57	Oak Park	39
York	33	Naperville	35
Rockford	32	York	5
Naperville	20	Maine	5
La Grange	11		

WORLD RECORD AT 1,000 YARDS SET BY CUNNINGHAM

Beats Hornbostel in K. C. Games; Time 2:10.1.

New York, March 16.—(AP)—Glenn Cunningham, world's foremost miler, proved master of Chuck Hornbostel, Indiana's middle distance runner, tonight as he smashed the world's 1,000 yard record by one and nine-tenths seconds in the Knights of Columbus indoor track and field games in Madison Square Garden. Cunningham was clocked in 2:10.1, as compared to Hal Cutbill's 13 year old mark of 2:12.

Taking the lead from Glenn Dawson of Skiatook, Okla., national titleholder at the distance, near the end of the first lap, Cunningham ran a front race to beat Hornbostel by three yards. Dawson was 30 yards back in third place followed by Elton Brown of Pittsburg, Kan. Teachers.

Hornbostel Closes In.

Cunningham built up his lead through the second and third laps, opening up a ten yard space before Hornbostel began to close in. The Hoosier, now attending graduate school at Harvard, and beaten only once in the 600-1,000 sphere indoors in the last three years, began to cut in on the Kansan's advantage midway in the fourth lap.

As they swung into the fifth lap Hornbostel had reduced the margin to one yard and with the start of the bell round was running almost stride for stride with Glenn. The mile record holder stepped up the tempo, however, held his advantage and in the home strech pulled away to hit the tape three yards in front.

The remainder of the field was left far behind early in the race.

Stars Win Two Mile Run.

With only inches separating them after sprinting the last three laps, Raymond Sears, Butler university, nipped John Follows of the New York A. C. in the final strides to win the two mile run with Joe McCluskey, Fordham star, ten yards back in third place.

The finish was close but the time of 9:14.2 was slow in comparison with Sears' American record time of 9:07.4, made in winning the event last year.

As expected the race developed into a three man affair after Sears took the lead from Frank Crowley of the New York A. C., nine laps from home. As the Butler star jumped to the front he was followed by Follows and McCluskey in that order. They raced closely bunched until with only three laps to go, Follows, the national 5,000 meter champion, swung to the front and turned on the steam.

Wins in Final Stride.

McCluskey answered the challenge but Sears dropped back, apparently beaten. Faster and faster Follows went but McCluskey hung at his heels while Sears remained in striking distance. Coming down the backstretch on the final lap, Sears lengthened his stride, quickly swept past McCluskey and set sail for Follows. They fought almost shoulder to shoulder through the last 20 yards with Sears getting to the front in the final stride.

Cunningham again showed his superiority over Gene Venzke as he came back an hour after setting his world record to beat the Pennsylvanian by three yards in the classic Columbian mile. The Kansan was timed in 4:14.8 far back of his world's indoor record of 4:08.4 made in winning the event last year.

Summaries:

RUNNING BROAD JUMP—Won by Eulace Peacock, Temple university, 24 feet 11⅝ inches; Jesse Owens, Ohio State university, second, 24 feet 10⅛ inches; Louis Tanassy, German American A. C., third, 22 feet 7¼ inches; Welford Wilson, City College of New York, fourth, 21 feet 7⅝ inches.

60 YARD DASH—Won by Ralph Metcalfe, Marquette university; Eulace Peacock, Temple university, second; Jesse Owens, Ohio State, third; Ben Johnson, Columbia, fourth. Time, :06.4.

600 YARD RUN—Won by Charles Hornbostel; Ivan Fuqua, Bloomington, Ind., second; John Wolff, Manhattan college, third; Tim Ring, Holy Cross college, fourth. Time, 1:12.7.

1,000 YARD RUN—Won by Glenn Cunningham; Charles Hornbostel, Indiana, second; Glenn Dawson, Tulsa, Okla., third; Elton Brown, Kansas City A. C., fourth. Time, 2:10.1. [Betters world indoor record of 2:12, set by Harold Cutbill in 1922.]

ONE MILE COLLEGE RELAY—Won by St. John's of Brooklyn [Shanahan, Egal, Zeitler and Costello]; Catholic university, second; St. Peters college, third. Time, 3:33.6.

TWO MILE RUN—Won by Ray Sears, Butler university; John Follows, New York A. C., second; Joe McCluskey, New York A. C., third; Frank Crowley, N. Y. A. C., fourth. Time, 9:14.2.

HALF MILE RUN—Won by Bill Ray, Manhattan college; Kenneth Gilmore, Columbia university, second; Edward J. A. Brown Jr., Georgetown university, third; George Bullwinkle, New York A. C., fourth. Time—1:57.1.

TWO MILE COLLEGE RELAY—Won by New York university [Merriam, Eiss, Friedman, Burke]; Boston college, second; Manhattan college, third. Time, 7:59.7.

RUNNING HIGH JUMP—Won by George Spitz, New York A. C., 6 feet 8 inches; tie between Harold Osborn, Philadelphia College of Osteopathy and Al Threadgill, Temple university, 6 feet 6 inches, for second; Vincent Murphy, Notre Dame, 6 feet 4 inches, fourth.

PERRY IGNORES RULING AGAINST TENNIS FILMS

Hollywood, Cal., March 16.—(AP)—Frederick J. Perry, British Davis cup star, apparently was still unaware today that the international tennis federation, meeting in Paris yesterday, turned thumbs down upon his receiving pay for a tennis movie.

The world's amateur singles champion left his hotel here yesterday announcing he was going on a week-end party with motion picture friends. He was expected back Monday.

Perry has been vacationing here since his return from an exhibition tour of Australia. He will play an exhibition match with Francis X. Shields, now in cinema work here, March 23, and will leave the next day for England.

In spite of persistent reports that the handsome English star would turn professional he has denied it repeatedly. Only a few days ago he said he would help England defend its Davis cup title this summer.

While the vote in Paris yesterday was 42 to 41 against an amendment proposed to allow amateurs to appear in tennis pictures for personal gain, Perry's name was not mentioned. His pictures, informants said here, are to be released soon.

The proceeds, it was understood,

Three Marks Fall as Iowa Wins in State Track Meet

Iowa City, Iowa, March 16.—[Special.]—Breaking three meet records and equaling a fourth, the University of Iowa track team, paced by Francis Cretzmeyer, who scored 18 points, won the state quadrangular indoor meet tonight against Drake, Grinnell and Iowa State.

The Hawkeyes took seven first places in twelve events, scoring 70 5-6 points to 50 for Drake, Missouri Valley conference champion, which finished second. Grinnell had 24 5-6 points and Iowa State 17 1-3.

Cretzmeyer's victories in the high and low hurdles, broad jump, and his second in the high jump, barely overshadowed Jimmy Owen's performance in equaling the world mark of :07.1 in the 70 yard dash. The Hawkeye sophomore, pressed closely by his teammate, Dooley, finished five yards in front of Lorentz, of Drake, who was third.

Cretzmeyer broke the meet record in the broad jump, and tied the mark in the high hurdles. Linn Philison, Drake, bettered his high jump record of 6 feet ½ inch by two inches. Another record fell when Hugg, Briggs, Skinner and Owen, Iowa sophomores, raced the half mile relay in 1:30.1 to cut eight-tenths of a second from the old mark.

Grinnell successfully defended its mile relay title when Barnes, running third for the Pioneers, overcame a small Iowa lead, enabling Anderson, anchor man, to finish with a strong margin over Drake, second place winner.

Iowa State's only victory came in the pole vault when Whitmore and Lyon tied for first.

Rambler Polo Team Defeats Cleveland, 9-8

Lieut. Steve Hammond's goal after the final gong won a bitterly fought polo game last night for the Chicago Ramblers over the Cleveland Riding club, 9 to 8, at the 124th Field Artillery armory. A capacity crowd witnessed the contest.

The Ramblers, who started the game with three points by handicap, were never headed and were tied only near the finish when, with a minute to play, Hank Evinger shot through a maze of ponies' legs to bring the count to 8 all. Then the bell rang, but under the rules the ball remains in play until it hits the boards. This gave Hammond time to score the winning goal.

The defeat dropped the hitherto undefeated Cleveland trio into a tie for second place with the Chicago Riding club in the Metropolitan league. The 124th Field Artillery is now leading the league in the senior division.

Breaking two records—one for goals scored by a team, the other for points by an individual—the Chicago Cardinals defeated Lincolnshire Country club, 17 to 7, in the opening game of the evening. Capt. Romeo Mura of the winners made 8 goals, and his teammate, Lieut. J. S. McAnulty, tied the previous mark for the season with 7 goals.

The Cardinals clinched second place in the Metropolitan Polo league junior division.

Lineups and summary:

CARDINALS [17].		LINCOLNSHIRE [7].
J. S. McAnulty	No. 1	Charles Roovart
R. E. Mura	No. 2	Edwin Hirsch
B. H. Doherty	Back	J. B. Bairnsfather

SCORE BY CHUKKERS.

Cardinals	3	4	5	5—17
Lincolnshire	*4	0	3	0— 7

*2 goals by handicap.

Goals: Cardinals—McAnulty, 7; Mura, 8; Doherty, 1; by pony, 1.
Lincolnshire—Roovaart, 2; Hirsch, 2; by pony, 1.
Referee—Lieut. H. D. Reed.

RAMBLERS [9].		CLEVELAND [8].
Maj. R. Hunter	No. 1	A. Z. Baker
Herb Lorber	No. 2	W. D. Fergus
Lt. S. Hammond	Back	Hank Evinger

Score by chukkers:

Ramblers	*5	2	0	2—9
Cleveland	2	2	1	3—8

*3 goals by handicap.

Goals—Ramblers: Hunter, 2; Lorber, 3; Hammond, 1. Cleveland: Baker, 3; Fergus, 3; Evinger, 1. By pony, 1.
Referee—Capt. W. S. Everett.

TROOP BEATS CULVER

The Black Horse Troop polo team defeated Culver Military academy, 16 to 13½, last night at the Chicago Riding club. Armstrong led the scoring for the winners with 7 goals. Voorhees made 5 for Culver.

In the second game the 122d Field Artillery defeated the Riding Club Seniors, 10 to 9½. The Seniors, aided by a one goal handicap, took a 3½ to 1 lead in the first chukker, but the Artillery more than offset this with seven goals in the final.

DUNCAN Y. M. C. A. BEATS DIVISION STREET, 38 TO 34

Duncan Y. M. C. A., defending champion in the Chicago Y league, defeated the Division Street Y Clippers in the opening game in the first round of the Chicago Y playoffs at the Lawson Y. M. C. A. last night, 38 to 34.

Division Cavaliers lost to 111th Street Y, 27 to 24.

ANDERSON WINS INDIANA HIGH BASKET MEET

Beats Jeffersonville in Final, 23-17.

Indianapolis, Ind., March 16.—[Special.]—Anderson High school's basketball team tonight captured the championship of Indiana by whipping the Jeffersonville quintet, 23 to 17 before a crowd of 15,000 at the Butler university field house. The contest ended the 24th annual Indiana High School Athletic association tournament.

Each of the finalists played three games today. Jeffersonville had compiled a record of 33 straight triumphs until tonight. Had Jeffersonville won the title, it would have been the only team in the history of the tournament to go through all its 1935 games unbeaten.

Anderson Rushes On.

Anderson entered the final after beating Nappanee, 33 to 23, this morning, and then going overtime to defeat Shelbyville, 30 to 28, in the semi-finals. Jeffersonville won its quarter final game from Michigan City, 26 to 23, and then returned to triumph over Richmond, 33 to 28.

The 1935 champions built up a comfortable, 15 to 7, lead at the end of the first half of the title contest tonight. Clutch, Anderson center, connected from midfloor in the first few seconds, and thereafter Anderson brought its advantage to 11 to 3 at the quarter and 15 to 7 at the half. Rauth hit the basket for Jeffersonville as the half ended.

Clutch Scores Final Points.

Anderson worked the score to 21 to 13 late in the game, and then proceeded to control the ball during most of the remaining minutes. The final points were scored when Clutch raced under the backboard to sink an easy basket as the entire Jeffersonville team was in Anderson territory. Lineup:

team was in Anderson territory. Lineups:

ANDERSON [23].	B	F	P	JEFFERSONVILLE [17].	B	F	P
Baker,f	2	1	0	Groth,f	1	0	0
Jackson,f	4	0	0	Rauth,f	4	1	1
Clutch,c	4	0	1	Thompson,c	0	0	0
Morgan,g	0	0	3	Andres,g	0	0	1
Ruh,g	0	2	1	Johnson,g	2	0	1
				Reynolds,f	1	0	1

SEMI-FINALS.

JEFFERSONVILLE [33].	B	F	P	RICHMOND [28].	B	F	P
Rauth,f	2	2	0	Squier,f	0	2	1
Groth,f	0	2	3	Money,f	0	0	0
Reynolds,f	0	2	0	Westerkamp,f	1	0	3
Thompson,c	1	0	2	B.Logan,c	2	0	0
Andres,g	5	1	0	Lyboult,g	7	4	2
Johnson,g	4	2	0	Rock,g	1	0	1
				Wright,g	0	0	0

SHELBYVILLE [28].	B	F	P	ANDERSON [30].	B	F	P
E.Page,f	5	2	1	Jackson,f	2	1	1
F.Ray,f	0	0	0	Baker,f	4	1	1
Gutting,c	5	1	1	Clutch,g	3	0	1
J.Page,g	0	0	4	Ruh,g	2	2	2
Graham,g	2	1	2	Lambert,g	0	2	1
K.Ray,g	0	0	0	Morgan,g	1	0	0
				Heartley,g	0	0	0

QUARTER-FINALS.

RICHMOND [32].	B	F	P	RUSHVILLE [23].	B	F	P
Squier,f	3	1	1	Buchanan,f	2	0	1
Westerkamp,f	2	0	1	Ratekin,f	0	0	0
B.Logan,c	5	2	3	Roller,f	5	2	1
Lyboult,g	2	1	1	Winkler,f	0	0	0
Rock,g	2	0	0	Oster,c	1	0	3
				Sharpe,g	2	1	1
				Woods,g	0	0	0
				Gohring,g	0	0	0
				Benedict,g	0	0	1
				Moster,g	0	0	0

JEFFERSONVILLE [26].	B	F	P	MICHIGAN CITY [23].	B	F	P
Rauth,f	3	1	1	Buran,f	3	0	1
Groth,f	0	0	2	Haughey,f	2	0	0
Thompson,c	4	0	3	Ciolek,f	1	1	0
Andres,g	0	1	0	Ericson,f	0	0	0
Johnson,g	5	0	0	Vergane,c	2	1	2
Reynolds,g	0	0	0	Gay,g	2	1	1
				Flotow,g	0	0	0
				Stephens,g	0	0	0

BERNE [17].	B	F	P	SHELBYVILLE [28].	B	F	P
Felber,f	1	2	4	Snyder,f	0	0	1
Winteregg,f	0	0	1	B. Page,f	0	1	1
Neuench'der,f	0	0	0	F. Ray,f	2	0	1
Stuckey,f	0	0	0	Means,f	0	1	0
Dro,c	3	0	0	Gutting,c	6	3	2
Parrish,c	1	0	0	K. Ray,c	1	2	1
Steiner,g	2	1	3	J. Page,g	0	1	2
Flueckiger,g	0	0	3	Graham,g	1	0	0
Sprunger,g	0	0	0	Stiers,g	0	0	0

ANDERSON [33].	B	F	P	NAPPANEE [23].	B	F	P
Jackson,f	5	0	0	Knobel,f	2	1	2
Baker,f	2	0	2	Mullet,f	3	1	2
Clutch,c	1	0	1	Strycker,f	1	0	0
Heartley,g	0	0	0	Conrad,c	1	1	0
Ruh,g	3	4	2	Berlin,g	0	0	0
Lambert,g	0	0	1	Richcreek,g	2	1	0
Morgan,g	3	1	4	Shively,g	0	0	0
Goss,g	0	0	1	Crowe,g	0	1	1
				Callander,g	0	0	0

NEW ORLEANS, COLUMBUS SEEK ARMY-NAVY GAME

Annapolis, Md., March 16.—[Special.]—New Orleans and Columbus, O., have entered the lists with Chicago as possible hosts of the Army-Navy football game to be played Nov. 30. Invitations from representatives of both cities are being considered by Rear Admiral David F. Sellers, superintendent of the naval academy.

The invitation from New Orleans was forwarded by the association of commerce of that city. That from Columbus was presented by a member of the Ohio delegation in congress. It offers the use of the stadium of Ohio State university, with capacity for 100,000 persons.

To these requests, Admiral Sellers replied as he did to Chicago, pointing out that the Army had already selected Philadelphia for the game and that a trip to a distant point would interfere with routine of training. However, there has been no definite rejection of any of the invitations.

AUTO REPAIRING

GREENAUTO PAINT WEEK! We save you money by working on one color all week. NO MONEY DOWN — 10 MONTHS TO PAY! Drive in for an estimate.

ON CREDIT!

ALL WORK GUARANTEED 90 DAYS

Anything from the smallest job to a complete overhauling by Chicago's finest auto mechanics. Take no chances—our men are specialists—every one an expert! LOW PRICES. You need NO CASH. Drive in for an estimate. TODAY!

NO MONEY DOWN
10 MONTHS TO PAY
Start Paying April 15th

GOODRICH COMMANDER TIRES
5.25-18 $7.60 45c a wk.
4.75-19 $6.40 40c a wk.
5.25-21 $8.40 50c a wk.
4.50-21 $6.05 40c a wk.
Other Sizes Equally as Low

OPEN ALL DAY SUNDAY

Towing from All Parts of Chicago

BELL AUTO REPAIR
OPEN EVENINGS UNTIL 8
Phone Calumet 7022
2452 S. MICHIGAN

Chicago's Oldest Credit Auto Repair House

IT'S ALL IN FUN UNTIL THE GOLDEN GLOVES INTER-CITY BATTLES

In the afternoon Georgie Coyle is an usher at Radio City music hall, New York, but in the evenings of recent weeks he has been busy punching opponents in the New York Golden Gloves tournament. Coyle won the flyweight title and will fight Patsy Urso, the Chicago champion, at the Stadium March 29.

A group of the New York Golden Gloves squad takes things easy at training headquarters.

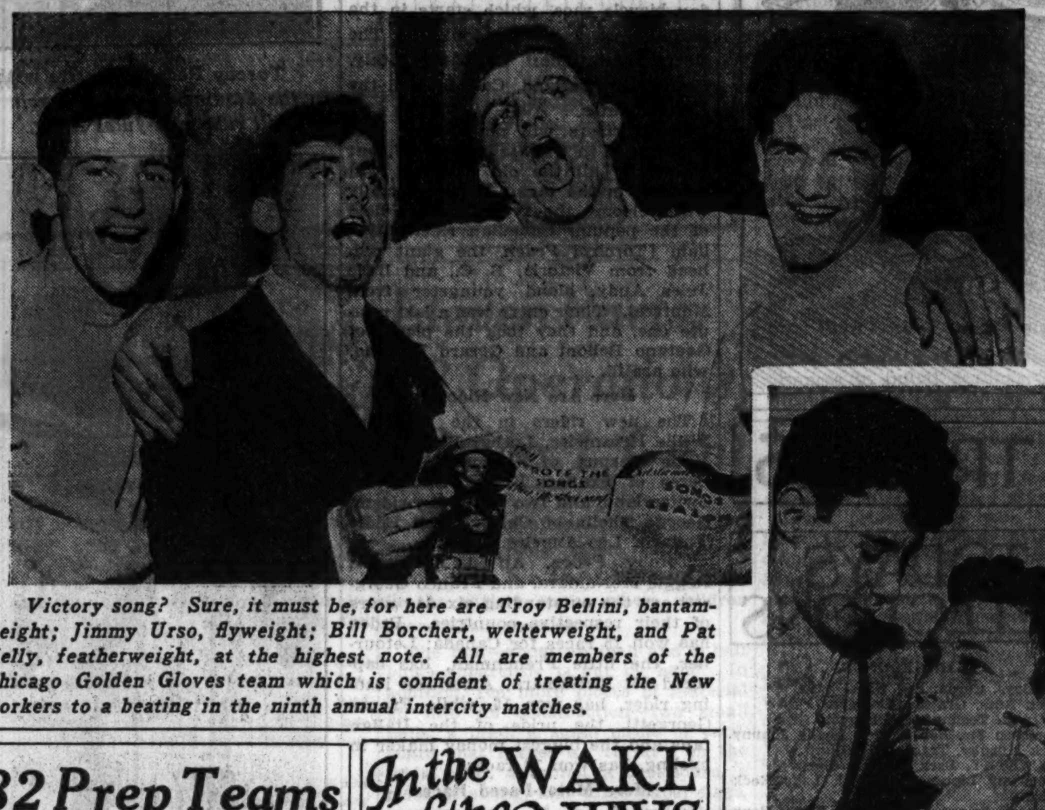

Victory song? Sure, it must be, for here are Troy Bellini, bantamweight; Jimmy Urso, flyweight; Bill Borchert, welterweight, and Pat Kelly, featherweight, at the highest note. All are members of the Chicago Golden Gloves team which is confident of treating the New Yorkers to a beating in the ninth annual intercity matches.

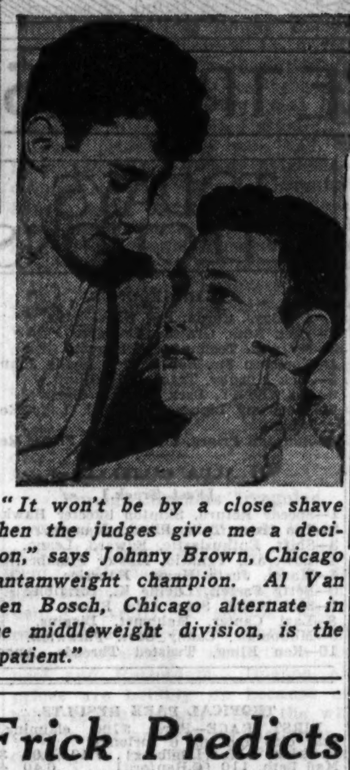

"It won't be by a close shave when the judges give me a decision," says Johnny Brown, Chicago bantamweight champion. Al Van Den Bosch, Chicago alternate in the middleweight division, is the "patient."

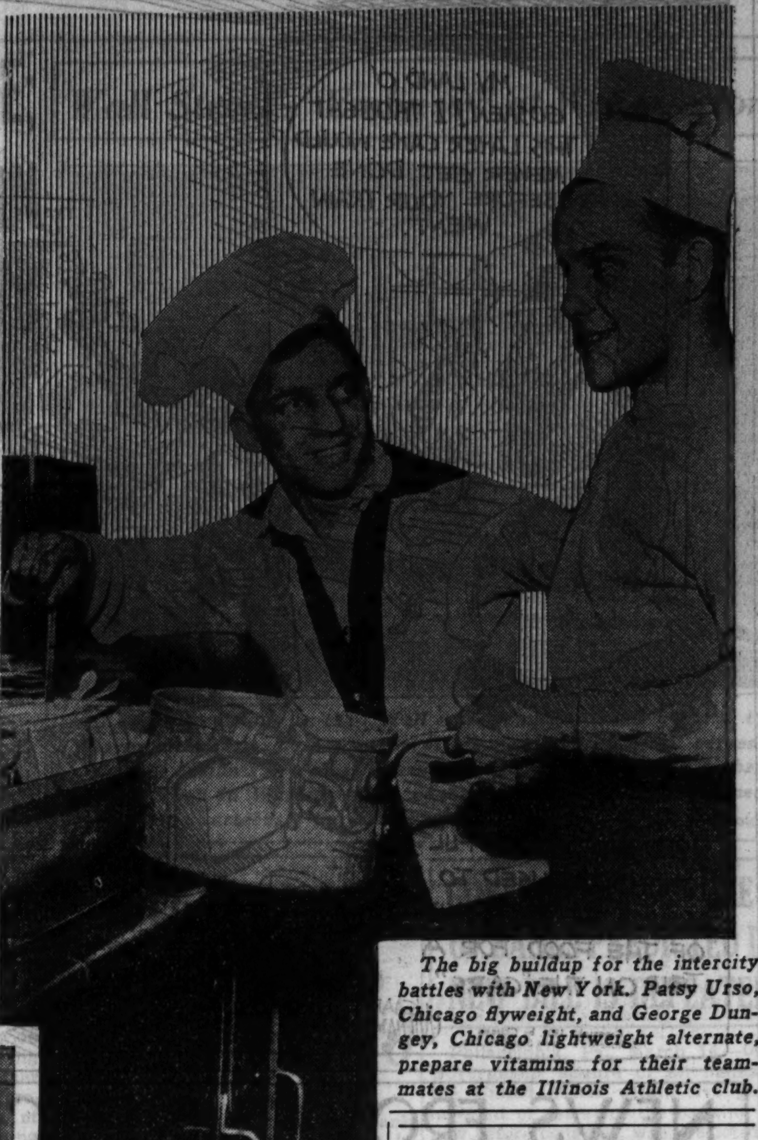

The big buildup for the intercity battles with New York. Patsy Urso, Chicago flyweight, and George Dungey, Chicago lightweight alternate, prepare vitamins for their teammates at the Illinois Athletic club.

GOLDEN GLOVES SQUAD TO START SPARRING TODAY

Fighters Grow Restless at Light Workouts.

BY FRENCH LANE.

This business of skipping the rope, turning somersaults, and doing setting up exercises is all right and the members of Chicago's Golden Gloves squad took very kindly to it for the first three days of their training period at the Illinois Athletic club while they tuned up for the annual intercity matches with New York's champions on March 29.

Yet they were getting a little nervous and fidgety as yesterday's training session neared the end. King Wyatt was heard asking Johnny Brown "When are we going to put on those gloves and do some fighting?"

And Patsy Urso, the Chicago flyweight champion, at about the same time asked big Otis Thomas if this was a foot race or a table tennis match they were getting ready for with New York.

Start Boxing Today.

Coach Johnny Behr no doubt heard some of the remarks, but if he did he refused to talk back to the warriors. It was his idea all along that the Chicago fighters should not pull on a boxing glove for at least a week after the hard battles which carried them through the Tournament of Champions.

Late yesterday Coach Behr relieved the anxiety of the Chicago boxers. He told them to be ready this afternoon to begin boxing and he further informed them that when he said "boxing" he wasn't talking about any pink tea affair.

As a result fighting will be resumed in the Chicago training camp in the Illinois Athletic club ring this afternoon and for two hours the lads will go after one another much as they expect to make their attack against New York one week from next Friday night.

Enlist Sparring Partners.

Several of the Chicago novice champions will show up in camp to act as sparring partners during the boxing drills, so the sixteen fellows who are to fight New York will find that they have little spare time on their hands until it is time for them to crawl through the ropes.

The ticket sale for the intercity matches went along at a fast clip again yesterday, and it is beginning to look as if the Golden fans who do not buy their tickets during the next few days will have to remain among the stay-at-homes. There will be no available room in the big Chicago Stadium for them if they put off the ticket buying job much longer.

NEW YORKERS SPAR

New York, March 16.—[Special.]—The New York Golden Gloves squad reported to Coaches Susskind, Morris, and Williamson at Stillman's gymnasium today and went through the hardest workout since the start of their training for the intercity bouts at Chicago. Sedgewick Harvey, Jim Howell, Artie Kolb, Jose Puig, George Masselli and the others punched the bags, skipped rope, and went through calisthenics.

Then the coaches paired off the first stringers with subs in two and three round sparring battles. Johnny Lasinski boxed against Johnny McCrave and Phil Sommese. Gaspare Abruzzo made Johnny Cabello and Edmund Alesczyk step around at a fast pace. Johnny Clinton and Eddie Steele put on a fast exhibition in one of the rings.

The coaching staf expressed satisfaction at the drill. The boxers could hardly wait to get to the training table.

THREE GAMES TO AID ST. VIATOR ATHLETIC FUND

A former coach will come back to aid the school that he once guided to victory Wednesday night, March 27, when Sam McAllister will produce an all-star benefit basketball program for the St. Viator college athletic fund at the 132d Regiment armory. McAllister, who coached at St. Viator before transferring his endeavors to Auburn, has arranged three games for the program.

Feature of the card will be the clash between the Duffy Florals and a selected squad of Knights of Columbus players.

Particular interest has been aroused in this contest due to the presence in the Duffy lineup of three former Notre Dame captains, Ed Krause, Johnny Baldwin and John Jordan. They will team up with Red Barak, Whitey Wickhorst, John Ivers and Joe Reiff, leader of the 1933 Northwestern quintet.

To match this group Coach Willard Barry has designated the St. Cyr Council team as the nucleus of his K. of C. quintet. To round out his forces he has selected Boswick of McHale, McGowan of Englewood, Furlong of Hughes, Budrick of Damen, Kalar of Carroll and Red Williams of Loyola-Hyde Park.

A girls' game, in which Andy Frain's Usherettes will compete, will open the program. In a secondary feature the St. Viator college varsity, led by a Chicagoan, George Rogers, will play the championship C. Y. O. club representing St. John's of Joliet.

MILNAR, YOUNG INDIAN PITCHER, HAS OPERATION

New Orleans, La., March 16.—(AP)—Al Milnar, young left-hander who won more than twenty games with the New Orleans Pelicans last season and was signed for this year by the Cleveland Indians, underwent an operation for appendicitis today.

The Cleveland management and Milnar agreed upon the operation yesterday.

The operation means the southpaw's big league debut will be delayed one season. He probably will play with the Pelicans soon after the season opens.

ENGLEWOOD WINS CHAMPIONSHIP IN CITY TRACK MEET

Table of Points

SENIOR.		JUNIOR.	
Englewood	36½	Englewood	20
Bowen	16	Schurz	20
Tilden	14	Senn	15
Lake View	10¼	Tilden	10¼
Schurz	9	Austin	9¼
Hyde Park	9	Crane	7
Crane	7	Bowen	3
Senn	5¼	Amundsen	1
Hirsch	4	Lane	1
Lane	4	Sullivan	1
Lindblom	3	Parker	¼
Sullivan	1½	Roosevelt	¼
Roosevelt	1		
Tuley	1		
Austin	½		

Three new records were established as Englewood won the senior and tied with Schurz for first place in the junior events of the annual Chicago Public High school track meet at the University of Chicago fieldhouse yesterday.

Ruiz, Englewood, broke his old half mile record which he established in 1933. He covered the 880 yard run in 2:04.5, while the old time was 2:05. In the preliminaries last Tuesday, Ruiz was timed in 2:03.1, but only one timer was present, and officials ruled this record out.

Ruiz Steps to Victory.

The second mark to be broken was the senior half mile relay, won by Englewood, with Tilden a close second. The first three men on the Tilden team were in front, but Ruiz, anchor man for Englewood, dashed to the front in the last 75 yards. The time was 1:34.2.

In the senior events Englewood finished first with 36½ points, Bowen was second with 16, and Tilden third with 14. Schurz surprised in the junior events by tying for first place with Englewood, each scoring 20 points. Senn was third with 15.

Dash Marks Established.

The junior half mile relay record was broken by Schurz. All 60 yard dashes and hurdle events in both senior and junior divisions were established as new records. This is the first year that these events have been held.

Summaries:

SENIOR EVENTS.

60 YARD DASH.—Won by Spring, Tilden; Haracy, Schurz, second; Davis, Senn, third; Rochminski, Bowen, fourth. Time, :06.5.

60 YARD LOW HURDLES.Won by Smith, Englewood; E. Anderson, Lake View, second; Steffen, Lake View, third; Alexander, Tilden, fourth. Time, :07.5.

60 YARD HIGH HURDLES. — Won by Smith, Englewood; E. Anderson, Lake View, second; H. Anderson, Lake View, third; Zelenka, Roosevelt, fourth. Time, :08.1.

440 YARD RUN. — Won by Rochminski, Bowen; Bergman, Lindblom, second; Cain, Englewood, third; Smeed, Englewood, fourth. Time, :52.3.

880 YARD RUN.—Won by Ruiz, Englewood; Stone, Hyde Park, second; Poole, Englewood, third; Larson, Crane, fourth. Time, 2:04.5 [new record].

ONE MILE RUN.—Won by Bodeau, Tilden; Schwake, Lane, second; Romer, Crane, third; Burch, Englewood, fourth. Time, 4:35.9.

HALF MILE RELAY.—Won by Englewood [Austin, Cain, H. Johnson, Ruiz]; Tilden, second; Schurz, third; Lane, fourth. Time, 1:34.2 [new record].

JUNIOR EVENTS.

60 YARD DASH—Won by King, Crane; Harfst, Schurz, second; Goodman, Senn, third; Glens, Tilden, fourth. Time, :06.8.

60 YARD LOW HURDLES—Won by Bowles, Englewood; Mathews, Tilden, second; Tingley, Schurz, third; Heidbrink, Sullivan, fourth. Time, :07.9.

660 YARD RUN—Won by Mathews, Tilden; Sikich, Bowen, second; Prince, Englewood, third; Dunklin, Englewood, fourth. Time, 1:21.4.

880 YARD RELAY—Won by Schurz [Applebaum, Harfst, Selton, Strauss]; Tilden, second; Englewod, third; Austin, fourth. Time, 1:41.2. [New record.]

Earl Smith Named to Manage Charleroi Club

Portsmouth, O., March 16.—(AP)—Billy Doyle, Detroit Tiger scout, tonight announced that Earl Smith, former major league player, has been appointed manager of the Charleroi baseball team of the Pennsylvania State league. Charleroi is a Tiger farm.

32 Prep Teams to Battle for Catholic Title

With the assurance that two teams from the New England states tournament in Boston, Mass., would accept invitations, the bracket for the twelfth annual national Catholic basketball tournament was completed yesterday afternoon. Pairings announced last night by the Rev. E. C. Holton, S. J., director of the tournament, matched 32 teams from 13 states.

The tournament opens Wednesday night at Loyola university gymnasium. Forty-seven games will be played before the winners of the championship and consolation rounds are determined next Sunday night.

When the pairings were made it was not possible to determine which of the four New England states tournament quarter-finalists would be able to make the trip. The Rev. George Dowd, director of the tournament, assured Loyola officials, however, that two teams could be counted upon.

The entry list includes four teams each from Illinois, Indiana, and Wisconsin; three each from New York, Pennsylvania, and Minnesota; two each from California, South Dakota, Massachusetts, and Iowa, and one each from Louisiana, Oklahoma, and Kentucky.

Hoosier Champions Enter.

Chicago's representatives in the tournament include St. Mel High school, Catholic league champion; Catholic High school of Joliet, defending tournament champion, and Fenwick High school of Oak Park, winners of the southern Illinois tournament. Spalding institute of Peoria, runnerup in the state meet, is the fourth Illinois entry.

Indiana will be represented by its state Catholic tournament winner, St. Mary's of Huntington, and by the next three best teams—Central Catholic of Fort Wayne, Reitz Memorial of Evansville, and St. Mary's of Anderson. St. Catherine's of Racine and St. John Cathedral of Milwaukee, champion and runnerup of the Southern Wisconsin league; St. Mary's of Menasha, champion of the Fox River Valley conference, and De Padua of Ashland, leading northern Wisconsin team, are the Badger state entries.

St. Joseph, Pittsburgh city champion, heads the Pennsylvania delegation, which also includes St. Joseph of Oil City and St. Bernard of Bradford. Western New York is sending its three leading teams — St. Mary of Niagara Falls, Our Lady of Victory, Lackawanna, and St. Mary of Dunkirk. Minnesota representatives are De La Salle of Minneapolis, Cathedral of Duluth, and Loyola of Mankato.

Two Represent Coast.

Two teams from the league which sent St. Mary of Stockton, Cal., to the finals last year, will be on hand to uphold the prestige of California basketball. They are Serra High school of Hollister and St. Elizabeth High school of Oakland, tied for the championship of the northern California Catholic league. The state champion, Columbia academy of Dubuque, and Sacred Heart High school of Waterloo will represent Iowa.

The colorful Indian mission team of St. Francis will whoop it up with Notre Dame academy of Mitchell for South Dakota. Louisian's lone entry, Catholic High of Baton Rouge, comes with the recommendation of having gone to the semi-finals of the state tournament. Kentucky is sending St. Xavier High school of Louisville, city, district, and regional champion. The state Catholic champion, St. Benedict of Shawnee, will represent Oklahoma.

John Higgins Sets Record for 100 Yard Breast Stroke

New Haven, Conn., March 16.—(AP)—John Higgins of Providence set a new national record for the 100 yard breast stroke in the annual national individual interscholastic swimming meet today. Higgins was clocked in 1:04.2. His former record was 1:04.8.

In the WAKE of the NEWS

DO YOU REMEMBER 'WAY BACK WHEN:

"THE Merrimac and Monitor," panorama of the famous naval battle, was on exhibition on Michigan avenue between Madison and Monroe streets [1890]?—Mrs. C. T. D., Rock Island, Ill.

We had copper tips and red tops on our boots [1865]?—Smeddy, Wilmette, Ill.

John Robinson's great combination circus and menagerie with "120 men and 200 horses" visited Chicago for the first time in 1866, exhibiting for four days in lot at foot of Randolph street, admission 50 cents, children 25 cents?—L. C. O.

* *

Snuff was packed in earthenware jars and you could buy in bulk a nickel's worth or buy a whole quart for 30 cents?—F. M. J., Rockford, Ill.

President Abraham Lincoln issued a proclamation calling for 75,000 militiamen to preserve public order [April 4, 1861]?—G. A. R., Louisville, Ky.

Story & Clark's organ factory was at Canal and 16th streets [1892]?—T. L. D.

* *

A favorite autograph album inscription was "My pen is blind and cannot see, so blame the pen and don't blame me" [early '80s]?—W. B. Carter, Chesterton, Ind.

The Chicago baseball team of 1883 and its batting order was: Dalrymple, lf; Gore, cf; Kelly, rf; Anson, 1b; Williamson, 3b; Burns, ss; Corcoran, p; Flint, c; Pfeffer, 2b?—D. E. R., Kansas City, Mo.

Ridges or mounds of earth were placed on all highway inclines to turn the water, and these sharp elevations also served as resting places for teams hauling heavy loads?—L. H. B., Bloomington, Wis.

* *

Barnstorming players of the world's champion 1906 White Sox were greeted by a band and automobile parade at Joliet, where the local team was downed, 10 to 0, in an exhibition game before 3,000 spectators?—J. B., Appleton, Wis.

George Scholey, who also sold tickets at the 63d street entrance to the World's Fair, was head bartender at the Palmer house [1893-95]?—Bill J. Moore, Fremont, O.

Primrose and West toured the country with their "Millionaire Minstrels [1890]?—O. M. C., Dowagiac, Mich.

* *

The Briggs house at Randolph and Fifth avenue was Democratic party headquarters ['80s]?—Ben W. Alpiner, Kankakee, Ill.

THIS WAKE IS CONDUCTED BY HARVEY T. WOODRUFF. HELP! HELP!

Vogelsang, Hofbrau, Kunz-Remmler, Edelweiss, and Quincy No. 9 were good places to eat and to while away an hour or so in congenial company ['90s]?—M. G. B.

We walked a mile or more to the rural postoffice to get our weekly Chicago and our country newspapers, and on our return read the "news" nearly a week old?—Mrs. John Bruce, Freeport, Ill.

* *

Reynolds, Ely & Co. were leading importers and jobbers of groceries in the Reynolds-Ely block, South Water street and Michigan avenue [1856]?—B. F. B.

Egan's Sarsaparilla Panacea was a favorite remedy for a variety of complaints [1844]?—Ad Lib, Philadelphia, Pa.

"Safety" bicycles [of the type now used] supplanted the old high or "ordinary" bikes in cycle racing events [1891]?—F. L.

Chicago Hussars drilled at Tattersalls, seating 5,000, at Dearborn and 16th, and we ladies met upstairs, later joining the men in riding ['90s]?—Old Timer.

* *

One of us younger kids took the wheel on a bad hill so Dad, Mother, and the rest of the kids could push the old auto over the top?—Mort B. A., Fort Dodge, Ia.

Lether collars followed paper collars, and then reversible celluloid collars and cuffs ['80s]?—Frank Folant, La Porte, Ind.

R. H. L. was a law student of Illinois Wesleyan university at Bloomington, Ill.?—C. W. Hassler, Bloomington, Ill.

Frick Predicts Babe Ruth Will Draw 500,000

St. Petersburg, Fla., March 16.—(AP)—Ford C. Frick, making his first swing around the baseball training camps as president of the National league, predicted a boom year for his circuit today upon arrival from California.

"I know it's customary to be optimistic at this time of the year," smiled Frick, "but I honestly think this is going to be a banner season for three big reasons. First, I am convinced the world series victory of the Cardinals, featuring the Dean boys, revived interest all over the country; secondly, I believe Babe Ruth will prove a tremendous drawing card with the Boston Braves, and finally, I look for the experiment in night baseball to prove a big success from every standpoint."

Babe Has Same Old Crowd Appeal.

Frick said he considered it conservative to figure Ruth will draw 500,000 additional fans through National league turnstiles this year. Plans are being made, he disclosed, to give the Babe a gala reception in every first visit to league strongholds.

"If it's any inspiration to the Babe to know that he is still the idol of baseball followers he ought to make something of a comeback. It may be tough on the big fellow's legs in that outfield, but if he can play 100 games he will do a lot for the league as well as the Braves."

Frick stands by his prediction that the world champion Cardinals are the team to beat in this year's pennant race, but brought word that the Chicago Cubs, as well as the Giants, cannot be overlooked.

Cubs Are Stronger.

"The Cubs look greatly improved with Freddy Lindstrom on third base," said Frick. "Larry French and Tex Carleton look to be in great shape, too, and will make the Cubs' pitching staf much stronger. And if the Pirates don't challenge the favorites, I miss my guess. Pie Traynor may have some pitching problems, but he has a grand club, fast and powerful."

Frick noted unusual baseball interest in Latin-America on his trip from New York to Los Angeles, and discovered that the fans can be aroused to sudden ire as easily in Barranquilla, Colombia, as they can at Navin field, Detroit.

The occasion was a playoff series between the Barranquilla and Cartagena ball clubs. The umpire reversed a vital decision at the home plate, whereupon the crowd broke up the game. A regiment of infantry had to be called out to prevent a clash between citizens of the rival towns.

Western Reserve Swim Star Breaks World Mark

Cleveland, O., March 16.—(AP)—Jack Gorman, Western Reserve university's ace breast stroke swimmer, set an unofficial world record over the 100 yard route today as Reserve defeated the University of Cincinnati, 46 to 29.

Two timers clocked Gorman's speed at 1 minute 6 seconds. The official record for the distance and style is 1 minute 6.3 seconds, established by John Higgins, Providence, R. I., less than a month ago.

NAVY SHOOTERS WIN.

Annapolis, Md., March 16.—(AP)—The Naval academy small bore rifle team defeated George Washington university, 1,366 to 1,327, here today in a shoulder-to-shoulder match.

Sox to Face Cub Rookie Hurlers Today

BY EDWARD BURNS.
[Chicago Tribune Press Service.]

Los Angeles, Cal., March 16.—The Sox and Cubs will play the second and final game of their California series tomorrow afternoon. Teitje, Kennedy, and Earnshaw will pitch for the Sox, and Kowalik and Bryant will look after the Cub cause. Lee and Carleton had been scheduled, but both are suffering muscle miseries, 'tis said.

Owner Lou Comiskey of the Sox will set sail for home after tomorrow's contest. His right knee is aching. Mrs. Comiskey will remain in Pasadena.

Owner P. K. Wrigley this afternoon saw his fifth ball game of the year, tying his record for the entire first season he owned the Cubs. Mr. Wrigley plans to leave for Chicago next Thursday.

The Cubs leave tomorrow at 6 o'clock for Sacramento for a week "up north." The Sox will play Portland in Ventura Monday.

Mrs. Al Simmons, who has been visiting relatives in Wisconsin, will join up with the Sox camp tomorrow.

A certain Chicago author with the Cubs was building up a gambling racket until discouraged today by the authorities. He planned to write to his paper that "Johnny Corriden is a sage coach." He was offering 8 to 5 it would come out in type "Johnny Corriden is a stage coach," to the confusion of one and all.

Bill Herman, who was left at Avalon with grippe, is expected to rejoin the Cubs tomorrow.

All the athletes in today's game seemed in excellent physical shape except Zeke Bonura, the famous holdout. Zeke is very clumsy, but is working hard and expects soon to acquire some nimbleness. At that, his clumsiness wasn't apparent when he drove in the first run of the game.

When today's game started it was discovered that only one umpire, Wally Hood, had been engaged. Fortunately, Beans Reardon was in the stands, and was drafted, though obliged to work in his brown ensemble.

COLLEGE SQUASH PLAYERS MEET FOR TITLE TODAY

One University of Chicago player and three representatives of Purdue reached the semi-finals of the western intercollegiate squash racquets tournament by winning yesterday's matches at the Lake Shore Athletic club.

In the quarter-finals E. B. Reilly, Chicago, beat Richard Graef, Lawrence, 3-0; Bruce Carr, Purdue, beat A. B. Berry, Purdue, 3-2; J. W. Noll, Purdue, beat R. E. Jordan, Purdue, 3-0, and S. M. Lehman, Purdue, beat Bob Graef, Lawrence, 3-0.

The semi-finals will be played this morning and the final this afternoon.

Jimmy Robinson, Dudley Pope, Joe Janotta, and Robert Stevenson III. won their preliminary matches in the city squash tournament, which began yesterday at the Lake Shore courts. Play will continue throughout the week.

ST. LOUIS TEAM TAKES SECOND IN K. OF C. BOWLING

Peoria, Ill., March 16.—[Special.]—The Mrazek Movers of St. Louis rolled into second place in the thirteenth annual national Knights of Columbus bowling tournament here tonight with a 2,867 series. The Commonwealth Coal company, St. Louis went into sixth position with 2,690. Schneider's Auditors of Detroit retained the lead with their 2,979 series rolled a week ago.

NAVY FENCERS LOSE.

Annapolis, Md., March 16.—(AP)—Winning with every weapon, the fencers of the New York Athletic club defeated the Naval academy today, 18 to 9.

3 SOX ROOKIES LIMIT CUBS TO 6 HITS; WIN, 5-0

[Continued from first sport page.]

that the suspicion about his fielding wasn't exaggerated. He staggered around long enough to let the ball get by him for a double. Jurges then walked, but O'Dea closed the inning with an easy fly to Simmons.

French inaugurated his day's effort by fanning Hayes in the sixth, but the veteran southpaw promptly ran into a squall which netted the Sox the first run of the game. Radcliff started it with a single to right. Simmons singled to center, putting Radcliff on third. Bonura slapped a single over Grimm's head, Radcliff scoring and Simmons sprinting to third. Hafey, the Coast league rookie, then batted for Washington, but bounced into a double play.

Lindstrom Bumps One.

Lindstrom contributed his services toward raising the National league's hit total to two in the sixth. The ex-Giant and Pirate singled to right to open the inning. He was forced by Stainback. Grimm then lined into Bonura's hands and Zeke stepped on first base to double Stainback.

Big business was accomplished by the Sox against French in the seventh when three scored. It began when Dykes singled with one out. Sewell survived on an error by Jurges. Shea batted for Stine and coaxed French for a pass, filling the bases. Hayes slapped a high bounder toward first, but Cavaretta, who was filling in for Grimm, leaped for the ball and pegged to the plate to force Dykes. Then Haas, in his first appearance at bat, dropped a double close to the left field line and cleared the bases. Simmons bounced to Hack for the third out.

Squeeze Goes Wrong.

The Sox teased the Cubs with an error and a pass in the second half of the seventh, but quit kidding before any runs scored. The error let Jurges survive, after which Hartnett and French were retired. Cuyler then walked, but Vance bore down and fanned English.

Three Sox hits promoted a run in the eighth. Hafey singled to center with one out and Appling beat out a roller to French. Dykes poked a liner past Cavaretta to score Hafey. There might have been some more runs, but the fun was cut short because Appling was caught off third when a squeeze play went wrong.

FORESTER FIVES BATTLE TODAY IN SEMI-FINAL PLAY

The second game of the semi-final round of games to decide the championship of the Catholic Order of Foresters Basketball league to be played this afternoon brings together the Holy Rosary and St. Eugene fives, winners, respectively, of the south division and north division titles. The games, starting at 2 p. m., will be played in the Fenger High school gymnasium at 113th street and Wallace avenue.

De Soto, holder of second place in the north division, will meet St. Nicholas, second place team in the south division. In a consolation round for the losers of last Sunday's games, St. Willibrord, south division, is matched with Sts. Peter and Paul, north side team. St. Leopold of the north division will meet St. Liborius in the final game of the day.

Sullivan, Coffin Win in Squash Doubles Tourney

Buffalo, N. Y., March 16.—(AP)—Neil Sullivan and Roy R. Coffin, national champions, advanced to the semi-finals of the United States Squash Racquets association's doubles tournament today. They defeated Henry P. Burgard and G. M. Wyckoff, Buffalo, 15-10, 5-8, 15-12. Three other Philadelphia teams took the other semi-final positions, with Don Strachan and Brandon R. Walsh, favored with Sullivan and Coffin, also advancing without trouble.

ELKINS WINS W. VA. TITLE.

Buckhannon, W. Va., March 16.—(AP)—Elkins High school won the scholastic basketball championship of West Virginia tonight, nosing out Washington Irving of Clarksburg, 38 to 34, in the final game of a state tournament.

BRAVES DEFEAT YANKS, 3-2; RUTH HELD TO SINGLE

4,726 Watch Babe Play Against Old Mates.

St. Petersburg, Fla., March 16.—(AP)—The biggest crowd of baseball fans that ever has turned out for an exhibition game in the Grapefruit league, numbering 4,726 paid admissions, packed Waterfront park today to witness another of Babe Ruth's 1935 debuts—his first appearance of the spring season against his old club, the New York Yankees.

The Boston Braves won the game in the ninth inning, 3 to 2, on Frank Hogan's double into the bleachers and Buck Jordan's wallop over Ben Chapman's head, but Ruth was in the stands by that time, smoking a big curve stem pipe and autographing baseballs. The Babe played six innings in his regular position, right field, for the first time in three exhibition games but he was conspicuously outplayed by the young outfielder who has taken his old job with the Yankees, 23 year old George Selkirk.

Hit Goes Through for Triple.

Ruth cracked his only hit, a single, to right field on his third and last time at bat, while Selkirk collected two hits, including a triple over Ruth's head in the first inning. The Yankee youngster, covering twice as much territory as Ruth, made four clever catches while the Babe missed his one attempt to make a play and turned a complete somersault in the process. Ruth came rumbling forward on a hard drive by Joe Glenn in the fifth. He tumbled headlong over and came up empty handed while the ball rolled to the fence for a triple.

New York..........000 020 000—2 10 3
Boston..............000 000 201—3 6 3
Batteries—Broaca, Melton, Duke and Glenn; Brandt, Brown, Smith and Lewis, Hogan.

CARDS, 6; GIANTS, 2.

Miami, Fla., March 16.—(AP)—With Paul Dean pitching hitless ball for the three innings he was on the mound, and brother Jerome [Dizzy] coming through with a pinch single, the world champion St. Louis Cardinals defeated the New York Giants, 6 to 2, today.

Nine high flies and a harmless base on balls were all New York could get off Paul in the first three innings. They scored twice in the sixth to get back into the running, but the world champions treated Larry Benton roughly in the seventh, when they scored three runs. Dizzy drove in one with his single.

St. Louis [N.].......200 100 300—6 10 1
New York [N.].......000 002 000—2 6 3
Batteries—P. Dean, Harrell, Ward and V. Davis, Delancey; Gabler, Castleman, Benton and Mancuso, Richards.

DODGERS, 8; REDS, 1.

Tampa, Fla., March 16.—(AP)—The Brooklyn Dodgers opened their spring exhibition series with a victory today, defeating the Cincinnati Reds, 8 to 1, behind the effective hurling of Van Mungo and Johnny Babich.

The Dodgers had one big inning, the third, when they bunched four hits with the aid of a pass off Gene Schott to score six runs. Mungo held the Reds to three hits, all singles, in his five inning workout and retired four batters on strikes. Score:

Brooklyn [N.]........006 010 100—8 12 0
Cincinnati [N.]........000 000 010—1 10 0
Batteries — Mungo, Babich, and Lopez, Onis; Schott, Hollingsworth, Herrmann and Campbell, Erickson.

INDIANS WHIP PELICANS, 8-1.

New Orleans, La., March 16.—(AP)—The Indians loosed a bombardment against the New Orleans Pelicans today to win an exhibition game, 8 to 1. Playing errorless ball and limiting the Southern association team to a hit, the Cleveland team appeared in fine shape.

While they were playing, Shortstop Bill Knickerbocker was operated on for appendicitis, the second to be stricken in camp. Al Milnar, promising pitcher, also underwent an appendectomy today.

Odell Hale and Charlie George hit homers for the Indians. Score:

New Orleans [S. A.].010 000 000—1 1 2
Cleveland [A.].......005 200 01x—8 9 0
Batteries—Osborne, Hudson, Albrittan and Autrey, Fernandez; C. Brown, Lee and George, Brenzel.

BROWNS BEAT ORIOLES, 4-3.

West Palm Beach, Fla., March 16.—(AP)—A blowup on the part of Pitcher Moore in the ninth inning today paved the way for a St. Louis Brown's 4 to 3 victory over the Baltimore Orioles in an exhibition game today.

Moore passed the first two batters, Walkup sacrificed them along, and Harland Clift, making his fourth hit of the day, scored Melillo with the winning run. The score had been tied from the fifth inning. The Browns used Andrews and Walkup on the mound. Score:

Baltimore [I. L.]......003 000 000—3 9 2
St. Louis [A.]..........110 010 001—4 9 1
Batteries—Lohrman, Grabowski, Moore and Mackie; Andrews, Walkup and Grube.

ATHLETICS, 4; RED SOX, 1.

Fort Myers, Fla., March 16.—[U. P.]—The fine pitching of Dutch Lieber, Pacific coast rookie, and Johnny Marcum gave the Philadelphia Athletics a 4 to 1 victory over the Boston Red Sox today. Lieber worked five innings and Marcum four, yielding four hits between them. The Athletics collected six hits off Pipgras and Hanlon. Henry Johnson pitched three perfect innings. Jimmy Foxx made a triple.

Boston [A.]............000 100 000—1 4 0
Philadelphia [A.]....200 000 20*—4 6 1
Batteries—Pipgras, Johnson, Hanlon and Legett; Lieber, Marcum, Pezzullo and Foxx, Berry.

TIGERS, 15; PHILS, 3.

Lakeland, Fla., March 16.—(AP)—The Detroit Tigers opened their exhibition schedule today with a 15 to 3 victory over the Phillies.

Working behind the hurling of Alvin Crowder and Clyde Hatter the Tigers made 17 hits. Despite the presence of three rookies in the lineup the Tigers fielded smoothly with only one error chalked against them.

Hank Greenberg led the attack. In five trips to the plate he hit four times, once for a home run. Crowder yielded three hits in five innings and Hatter, the Louisville recruit, two in four. Score:

Philadelphia [N.]..000 300 000— 3 5 3
Detroit [A.]..........102 060 060—15 17 1
Batteries—C. Davis, E. Moore, S. Johnson and Todd, Jonnard; Crowder, Hatter and Hayworth, Reiber.

AUTO RACES!
TONIGHT
8 P. M. 50c
124th Artillery Armory
52nd St. & Cottage Grove Ave.

GRAVES, LISTON ARE PAIRED FOR MIDWAY WINDUP

Sharkey, Drouillard to Clash at Marigold.

Keith Graves, former Peoria, Ill., Golden Gloves champion, and Johnny Liston, Chicago middleweight, yesterday were matched to meet in the eight round main event at Midway arena tomorrow. It will be Graves' Chicago debut as a professional. He has whipped Joey Mandell at Peoria and Clem Reed at Quincy in recent weeks. Bill Reardon, Oak Park lightweight, will attempt to obtain revenge for a previous defeat by George Van Der Hayden, South Bend, Ind., in their six round semi-final. Four-round bouts will involve Hugh Allen and Scotty McLean, Sam Scoglio and Floyd Embrey. Buck O'Neil and Rudy Kay will wrestle in the opening bout.

Maurice Rivkin, Marigold Gardens promoter, has decided to go through with original plans and pit Orville Drouillard against Jackie Sharkey in his eight round windup bout tomorrow despite Drouillard's defeat by Mike Belloise at the Stadium Friday. Bob La Monte and Eddie Stiegal, rival welterweights, will be the semi-final principals. Davey White will clash with Jimmy Richards, Willie Ross has been paired with Eddie Jackson, and Nestor Bruggman will meet Eddie Schiller in four round preliminary events. A wrestling exhibition will bring together Ralph Garibaldi and Ernie Dugan.

James J. Johnston, Madison Square Garden matchmaker, will name Max Schmeling of Berlin, Germany, as Max Baer's opponent in the first defense of his heavyweight boxing championship, it is indicated, following Schmeling's convincing nine round technical knockout of Steve Hamas at Hamburg a week ago. The Garden bowl in Long Island City, N. Y., is the likely site and June is the month in which the proposed contest will be held. The eastern corporation's option on the champion's services expires March 31 and a suitable foe must be named before then.

Ever since Baer dethroned Primo Carnera under Garden auspices last June he has threatened to break the contract unless Johnston came up with a leading contender before its expiration. Now that Schmeling has regained the limelight and earned a title match Baer quite likely will forget ever having made such threats. Schmeling already has signed for the match, which would be his second with the Livermore, Cal., giant. On June 8, 1933, Baer stopped his German rival in the tenth round for the right to a title tussle with Carnera.

Schmeling won the title when Sharkey fouled him in the fourth round in 1930. In a return contest June 21, 1932, Sharkey knocked Schmeling off the throne by winning a 15 round decision. Max followed up this embarrassment at the hands of Baer by losing a 12 round verdict to Steve Hamas at Philadelphia Feb. 13 of last year.

Schmeling renewed his efforts to obtain another championship encounter last May 13 at Barcelona, Spain, against Paulino Uzcudun. At the end of 12 rounds the decision was a draw. Max's showing was so impressive, however, that he continued his quest. He scored a nine round technical knockout over Walter Nousel at Hamburg Aug. 26 before more than 50,000. This accomplishment led to his return fracas with Hamas.

Art Lasky, Los Angeles, Cal., heavyweight challenger, and James J. Braddock, Jersey City, N. J., are booked to fight at New York Friday. . . . Other matches this week will include those at Philadelphia and Minneapolis tomorrow. . . . Frank Battaglia, former Winnipeg, Man., middleweight, will meet Mickey Battone at Philadelphia and Art Sykes, Elmira, N. Y., and Al Ettore, Philadelphia, clash at Minneapolis. . . . Jack Gibbons, St. Paul 160 pound boxer, and Al Diamond, Paterson, N. J., will be opponents in another match on the Minneapolis card.

Barney Ross, lightweight champion, yesterday returned from Hot Springs, Ark., after undergoing a series of treatments for an injury to his chest. . . . The injury necessitated postponement of his match with Henry Woods, scheduled at Seattle, Wash., last month to April 9. . . . Joe Louis, Chicago Golden Gloves title holder, has returned from California, where he stopped Lee Ramage for the second time and knocked out Donald [Red] Barry of Washington, D. C. . . . Louis is in Detroit to begin preparations for a scrap there March 29 with Natie Brown.

K. of C. Fives Play Today for No. 1 Places

First place in both the upper and lower brackets of the west and south sections of the Knights of Columbus Basketball league will be determined today when one of the most important sets of games of the season is played off.

The principal contests will bring Damen of the west division to White City to play Loyola-Hyde Park of the south, and Quigley, leading the south division, over to the west side clubhouse for a contest with Setters. Setters handed Carroll its first defeat last Sunday in an overtime contest. Damen won a three overtime game against Calumet in it last appearance at White City.

St. Cyr vs. Hennepin in the west division and Perez vs. Santa Maria and McHale vs. Hughes in the south are other games which will have an important bearing on the final positions in the race which winds up March 31.

The first place teams in the upper brackets will then meet for the title, the second place teams for third and fourth positions and the two winners in the lower bracket for fifth place.

The schedule:

SOUTH DIVISION.
[White City.]
Perez vs. Santa Maria.
McHale vs. Hughes.
Englewood vs. Calumet.
Damen vs. Loyola-Hyde Park.
WEST DIVISION.
[4711 Madison street.]
Tonti vs. Lafayette.
Quigley vs. Setters.
St. Cyr vs. Hennepin.
Aquinas vs. Bays.

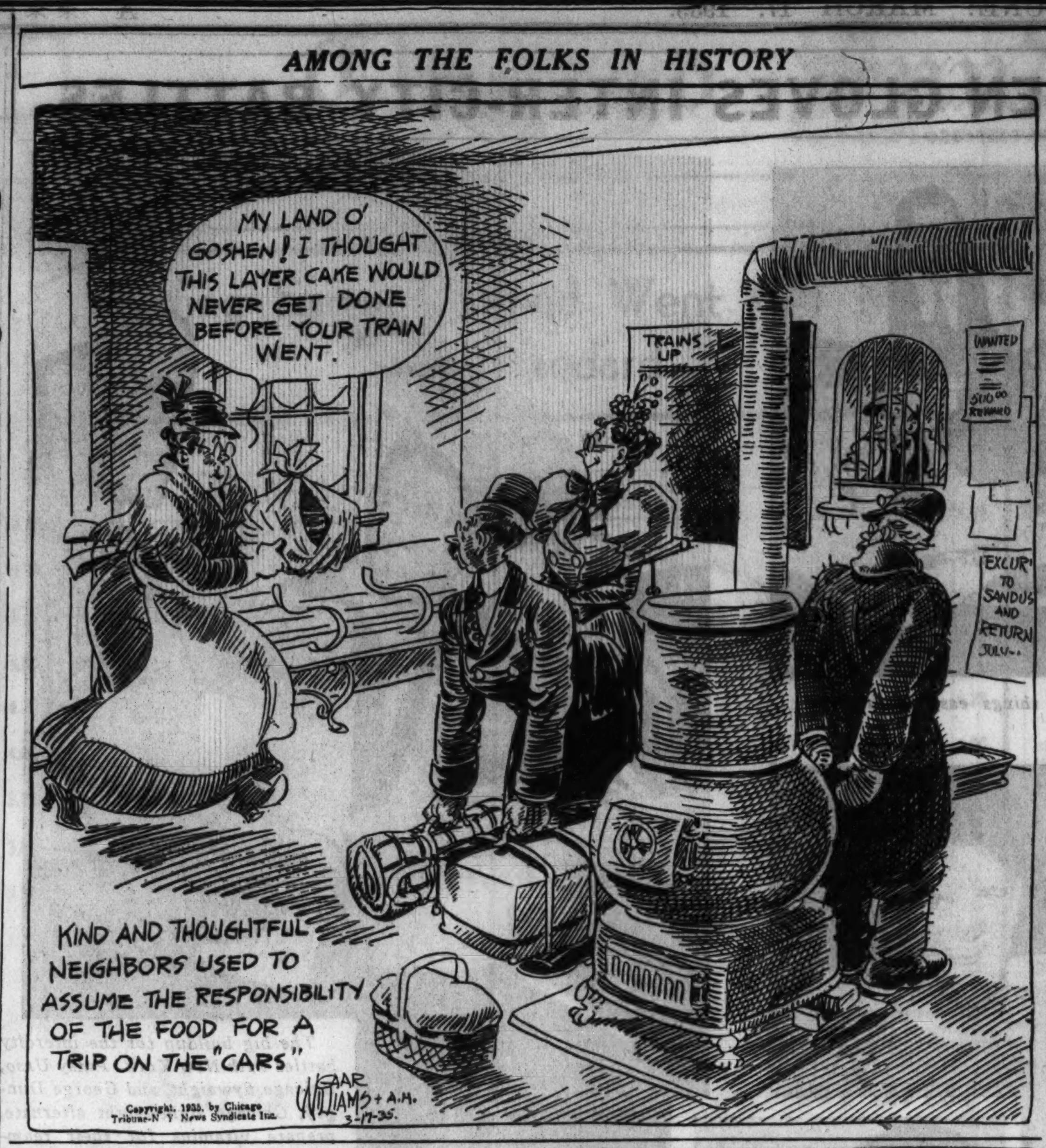

NEWS FROM THE RACE TRACKS

Where Your Horses Are Running Today

BAY MEADOWS RESULTS.

FIRST RACE—Purse $600, claiming, 3 year olds and up, foaled in California, 6 furlongs [chute]:
Liolele, 113 [Neves]......10.00 4.80 3.80
Rolling Wheels, 103 [Kurts'r] 5.00 4.20
Nanpus, 113 [Burns]....... 6.00
Time, 1:12 4-5. Alsisto, Can Ele, De Swasey, Aroyo Grande, and Judge Austin ran.

SECOND RACE—Purse $600, claiming, 3 year olds and up, 6 furlongs:
Black Forest, 118 [Gros]. 4.40 3.20 2.80
Puako, 113 [Neves]....... 3.20 3.20
Brown Idyll, 101 [Turk]. 3.60
Tihe, 1:13. Easter Sun, Bright Knot, Babee, Sarilla, and Allotment ran.

THIRD RACE—Purse $1,000; handicap for 2 year olds; 3½ furlongs:
Harrogate, 115 [G.Woolf].15.60 7.00 4.60
Blaze Home, 115 [G.Burns] 7.60 4.40
Dunlin Lady, 119 [Long'n] 3.40
Time, :40 4-5. Hasty Day, Calaveras, Valiant Fox, and Orra ran.

FOURTH RACE—Purse $800, claiming, 3 year olds and up, 6 furlongs [chute]:
Kent, 102 [Gray]........19.40 6.40 2.80
Happy Knot, 103 [Howell] 3.80 2.60
Bamboula, 111 [Kurt'ger]. 2.40
Time, 1:12. Gene D., The Triumvir and Barcarolle ran.

FIFTH RACE—Grade D handicap, purse $800, 3 year olds and up, 1 1-16 miles:
Mel. Lane, 102 [W'nder].14.80 7.00 3.60
Would Dare, 108 [K'nger] 4.00 3.20
Interpreter, 109 [Gray].... 3.40
Time, 1:47. Bedo, The Petter, Rowdy Boy, Aloching, War, Jazz Band, and Mild ran.

SIXTH RACE—Purse $5,000 added, St. Patrick's Day handicap, 3 year olds and up, 1 1-16 miles:
Tow Row, 112 [Mauro]... 3.40 3.00 2.80
Slapped, 97 [Neves]...... 7.80 4.00
Thomasville, 105 [Long'n] 5.20
Time—1:44 3-5. Semaphore, Frank Ormont, Toro Flight and Royal Blunder ran.

SEVENTH RACE—Purse $800, Grade D handicap, 3 year olds and up, 1 1-16 miles:
Sand Baby, 110 [Longden] 8.20 5.20 3.20
Impeach, 109 [Luther].... 10.00 4.60
Mumsie, 108 [Mauro]...... 4.40
Time, 1:46. Prince Pest, Pomposity, Coldwater, Regardless, and Bran Muffin ran.

EIGHTH RACE—Purse $800, claiming, 4 year olds and up, mile and 70 yards:
Terrain, 106 [Colpitts].... 6.80 4.20 3.40
Beeson, 113 [Turk]....... 5.80 3.60
Maj. Lanphier, 110 [G.Burns] 3.80
Time, 1:44 1-5. Bill Andy, His Way, Lauretta Nash, and Hobnail ran.

AGUA CALIENTE ENTRIES.

FIRST RACE—Purse $400, claiming, 2 year olds, 4 furlongs:

My Bow	115	Bylaria	109
Speed. Return	120	Bonnie Beach	120
Skeet. Hawk	116	Skipton	120
Wise Ace	112		

SECOND RACE—Purse $400, claiming, 3 year olds and up, 6 furlongs:

Melodeon	104	Only George	104
Jobioso	102	Little Broom	114
Wooden Soldier	112	Nellie Basil	109
Kitty C.	104	Sunny Bank	114
Manora	110	Quick Santa	97
Flisak	112	Desert Storm	104
Too Much Talk	114		

THIRD RACE—Purse $400, claiming, 3 year olds and up, 6 furlongs:

Fair Boy	114	Leano	115
Donald	114	Oregon Meteor	109
My Letitia	104	Motor Bride	94
Egotist	109	Geighis Khan	112
On Edge	104	Ent. Edward	117
Swyntetra	104	Shift	109

FOURTH RACE—Purse $400, 3 year olds and up, 6 furlongs:

TODAY'S SELECTIONS

FAIR GROUNDS.
1—All Bays, Goron, Red Wick.
2—Wick Rose, Grattan, Dorsays.
3—My Aga, Technocracy, Idlewild.
4—Northern Sir, Bob Weidel, Donny Johnny.
5—Jack Murphy, Traggart, Halliard.
6—McCARTHY, Dark Woman, Clang.
7—Broadway Lights, Hereward, Lady Rockledge.
8—Bourbon Prince, King Today, Prince Reno.

AGUA CALIENTE.
[Fast Track.]
1—Speedy Return, Skipton Skeeter Hawk.
2—Too Much Talk, Flisak, Manora.
3—Shift, Enthusiastic, Edward, Leano.
4—Bowcroft, Ygnacio, Master Plumber.
5—Mazol, Justa Hymn, Nourrice.
6—Betty Farrell, Lucille K., Dirigible.
7—SIMONESE, Spicy Life, Blimey.
8—Lazi Canter, Mahomet, Diggins.
9—McGonigle, Canny Scot, Parawick.
10—Ken Kling, Twisted Threads, Augeas.

TROPICAL PARK RESULTS.

FIRST RACE—Purse $700, claiming, 3 year olds and up, 6 furlongs:
Fredrick, 115 [Lindberg]. 7.40 4.00 3.20
Mad Beth, 110 [C.Hanford] 6.40 4.80
Erebus, 115 [Wright] 2.90
Time, 1:12. Screen, Coya, Wee Wink, Royal Duchess and Dark War ran.

SECOND RACE—Purse $700, claiming, 3 yead olds maiden fillies, 5 1-2 furlongs:
Bye Bye Mary, 115 [P'ter].52.70 14.80 6.00
Sun Reverie, 115 [Wright] 3.10 2.80
Chicle Ship, 115 [Arcaro] 2.70
Time, 1:07 2-5. The Vogue, *Maple Fairy, Easter Nation, Gay Music, Clapworth, *Sunadora, Blighted Hopes, Queen Helen and *Kacky ran. *Field.

THIRD RACE—Purse $800, allowances, 2 year olds, 4 furlongs:
James City, 118 [Arcaro]. 3.40 2.60 2.40
Blue Donna, 109 [Pollard] 4.10 3.20
Transit Lady, 109 [McCr'n] 3.20
Time, :47 1-5. Sachem, Miss Ginbar, Jack Snipe and Black Highbrow ran.

FOURTH RACE—Purse $800, Graded handicap class B, 3 year olds and up, 1 mile:
D. Guzman [W. Wright]....11.30 5.00 3.30
Golden Fate, 116 [R. Mer't] 3.80 2.70
B. Meadows, 112 [J. Lynch] 2.90
Time, 1:38. Volta Maid, Paradisical, Taunton, and Rebel Yell ran.

FIFTH RACE — Purse $2,000, handicap, added, 3 year olds and up, $1\frac{1}{16}$ miles:
Late Date, 108 [Porter]..15.10 5.80 3.30
Fidelis, 114 [Wright] 3.40 2.60
Stand Pat, 126 [Malley]. 2.70
Time, 1:44 2-5. Hardware and Moralist ran.

SIXTH RACE—Purse $700, Graded handicap class C, 3 year olds and up, 1 mile:
Elwawa, 105 [Manifold]..61.30 29.30 15.90
Grainger, 105 [R. Merritt] 17.40 9.00
Jirasol II, 116 [Villena].. 5.80
Time, 1:39 2-5. Grandpa's Boy, Four Spot, Lillian Uhl, Dancing Cloud, Long Bit, and Stickhandle ran.

SEVENTH RACE—Purse $800; claiming; 3 year olds and up; 1⅛ miles:
Bound. Count, 101 [Crit'd].12.80 5.50 3.50
Big Show, 113 [W.D.Wr't] 4.50 3.30
Panalong, 96 [Hanford] 4.10
Time, 1:53. Old Judge, Ahmed, Midshipman, and Annarita ran.

EIGHTH RACE—Purse $700, claiming, 4 year olds and up, 1 1-16 miles:
B. Watch, 111 [Lindberg]. 7.10 3.90 3.40
Flaxen, 106 [Dupre] 8.70 6.20
S. Soldier, 108 [Hanford] 7.30
Time, 1:47 1-5. Sleepy Joe, Flat Rock, Relativity, Chu Chu, Banderlog, Flying Dere, and Peedeeque ran.

FAIR GROUNDS ENTRIES.

FIRST RACE—Purse $400, claiming, 3 year olds, 6 furlongs:

*Ragawood	106	Dogentine	111
Doc Oster	114	All Bays	114
*Only Foolin	101	Boo Cord	111
Paradox Girl	109	Goron	106
Talvores	106	*Redwick	106
*Lepidus	106	*First General	109

SECOND RACE—Purse $400, claiming, 4 year olds and up, 6 furlongs:

Oelniklas	112	*Whitharral	107
*War Dimes	107	Grattan	116
*Morvim	106	*Mt. Washington	111
*King Belgian	111	*Nell Kuhlman	106
*Dorsays	111	*Vonnie	107
Tennywood	112	Forecful	112
*Little Marcelle	102	*Wigrose	107
*White Cloud	107	*Gurgoo	112
*Sorcery	111	French Knight	116

THIRD RACE—Purse $400, claiming, 3 year olds and up, 6 furlongs:

Bunny C.	104	Technocrat	116
*Idlewild	98	Hervala	103
*Brilliant Miss	98	*Moring	106
Hot Flash	103	Cotton Patch	116
*Hustling Time	98	My Aga	116
*Gay Granite	111	Lovers Chat	111
*Sister Ikie	106	Little Ina	103
Alcove	111	Ragamint	111
Bessie Blues	103	*Nell M'Clatchey	106

FOURTH RACE—Purse $400, claiming, 4 year olds and up, one mile:

Gulfelano	113	Mary McCarthy	105
*Donny Johnny	105	Royal Sport	110
Marcelet	108	All Night	106
Grand Flight	106	Royal Rock	110
Prince Plato	113	Yarnallton	113
*Sleepy Gal	103	Lady Trust	103
Stabilizer	113	Bob Weidel	113
*Northern Sir	108	*Showman	106
*Persuader	106	Dusky Lass	108

FIFTH RACE—Purse $400, claiming, 3 derby, 3 year olds, 1 1-8 miles:

Traggat	110	Last Stand	112
Cynara	107	Birthday Gift	112
*Sedgie	107	Baritone	112
Easy Bid	105	Jack Murphy	112
Cordon Bleu	112	*Lord Dean	107
*Judge Urban	107	Imelda	102
Upon	112	Halliard	112
*Sporting Maudie	102		

SIXTH RACE — Purse $3,000, Louisiana year olds and up, 1 1-16 miles:

Glittering	111	Golden Throne	111
Clang	111	Princess Belle	106
Silver Blue	111	Chief Osceola	111
Bulstrode	111	McCarthy	117
Dark Woman	106	†Gay Days	112
†Our Mae	112	Leana G.	106

†E. K. Bryson entry.

SEVENTH RACE—Purse $400, claiming, 4 year olds and up, 1 mile:

Broadway Lights	111	Fogarty	106
*Bolinty	100	Anne L.	109
*Abstain	100	Principio	102
Lady Rockledge	107	Hereward	112
Nisia	109	*Arctic Star	107
Traumagne	110		

EIGHTH RACE—Purse $400, claiming, 4 year olds and up, 1 1-4 miles:

Daily Doubles

FAIR GROUNDS.
Polas Flag and Pot au Mist.........$12.60

14 BIKE TEAMS TO OPEN RACE AT STADIUM TONIGHT

Peden, Audy to Challenge Letourner, Georgetti.

The Field

McNamara-Lands	Martinetti-Grimm
Spencer-Testa	Garrison-Thelin
Reboli-Thomas	Walthour-Yates
Peden-Audy	Schaller-Buhler
Deulberg-Wissel	Krosmeier-Ehmer
Rodman-Ritter	Lipsett-Croley
Letourner-Georgetti	Carpus-Seres

Fourteen teams, made up of the outstanding cyclists of Europe, Canada, and the United States, will compete in Chicago's 33d international six day bicycle race, which starts in the Stadium at 9 o'clock tonight. The riders hail from Germany, Italy, France, Switzerland, Canada, and the United States.

Seven riders will make their first appearance in the Stadium grind, but practically all the old favorites will be back in the race. Fans especially will welcome the return to the field of the popular Canadian riders, William [Torchy] Peden, the giant redhead from Victoria, B. C., and little Jules Audy, blond youngster from Montreal. Their entry was a last minute one, and they took the places of Gaetano Belloni and Gerard Debaets, who are ill.

Here Are New Riders.

The new riders in the field are Willie Krosmeier, Lothar Ehmer, and Hans Carpus of Germany; Arthur Seres of France; Ernest Buhler of Switzerland, and two American riders, George Thelin of Chicago and Eddie Testa of Los Angeles.

Torchy Peden, Alfred Letourner, Reggie McNamara, and Franco Georgetti are the outstanding six day stars of their respective countries. Peden has won 25 races for Canada; Letourner, the little Frenchman, has captured 16; McNamara, America's leading rider, has won 16, while Franco Georgetti, the pride of the Italian fans and the biggest money maker in cycling, has won 12 races.

More Motor-Paced Races.

At the last race an innovation was introduced—motor-paced races, and these are going to be run again. Alfred Letourner, the champion; Franco Georgetti, the former title holder; Franz Deulberg of Germany, and Tino Reboli, Italian-American youngster, will be seen in races tomorrow, Wednesday, and Thursday nights.

Letourner and Georgetti, who won the recent New York six day race, rule as the favorites for this one, but there are several teams that are expected to give them a real battle. Chief of the contenders will be Peden and Audy.

The American team of Freddie Spencer and Eddie Testa is another formidable one. Spencer rode one of the best races of his career in New York. Testa has competed in two New York races and given a good account of himself both times. It will be the first appearance of the youngster from Los Angeles in Chicago.

Reboli-Thomas Fast.

Tino Reboli, Italian-American youngster from Newark, and Bobby Thomas of Kenosha, Wis., make up another star team. German bicycle fans have two strong teams to root for. One is the veteran combination of Franz Deulberg and Ewald Wissel, and the other the young pair of German riders who finished fourth in the recent Garden grind, Willie Krosmeier and Lothar Ehmer.

Four Chicago boys are in the race. Tony Schaller, who won with Peden a year ago, is riding with Ernest Buhler, a new Swiss rider. Jerry Rodman is teamed with Charley Ritter. Cecil Yates and Bobby Walthour are paired, and George Thelin is being graduated from the amateur ranks to ride with Leroy Garrison.

Irish Are in It, Too.

St. Patrick's day has not been forgotten. The Irish team in the race is that of Bob Lipsett, New York youth who was born in Ireland, and Paul Croley of Brooklyn.

There will be four series of sprints each day. The first will be at 3 in the afternoon, and at night the hours will be 9, 11, and 1. The riders will be on the track 24 hours a day.

I. A. C. BOWLER SCORES 632 IN A. B. C. SINGLES

Syracuse, N. Y., March 16.—[Special.]—Bill Crocombe of the Illinois Athletic club topped Chicago bowlers in the doubles and singles events of the American Bowling congress today with 632 in the individual division. After a beautiful start with games of 231 and 214 Crocombe ran into bad luck and missed a place among the first ten by finishing with 187.

George Hicks and William Herbert were other I. A. C. bowlers to go over 600. Despite a 167 opener, Hicks wound up with 620, finishing strong with 235 and 218. Herbert had 177, 212 and 218 for 607.

Chicago scores:

INDIVIDUAL EVENTS.

R. Wagner	175	195	174—544
W. Thompson	164	200	140—504
C. Marshall	168	192	171—531
G. Haley	156	140	174—470
G. Stores	182	199	160—541
J. Prince	191	208	189—588
N. Curry	195	157	144—496
W. Herbert	177	212	218—607
W. Crocombe	231	214	187—632
G. Hicks	167	235	218—620
F. Panuska	180	159	144—483

TWO MAN EVENTS.

W. Herbert	198	150	159
W. Crocombe	209	208	182
	407	358	341—1,106
W. Thompson	201	179	207
F. Panuska	188	164	154
	389	343	361—1,093
R. Wagner	152	179	180
J. Prince	177	181	193
	329	360	373—1,062
C. Marshall	147	149	200
G. Hicks	210	191	147
	357	340	347—1,044
N. Curry	178	150	143
G. Stokes	161	178	185
	339	328	328— 995
G. Porter	123	141	140
G. Haley	192	144	125
	315	285	265— 865

Frisco Gets Decision Over Farber at Manila

MANILA, March 16.—(AP)—Star Frisco, Filipino fighter who has appeared in the United States, won the junior featherweight championship of the orient tonight by a decision over Lew Farber of New York in 12 rounds. Frisco weighed 115 pounds and Farber 117.

FROM NOW ON

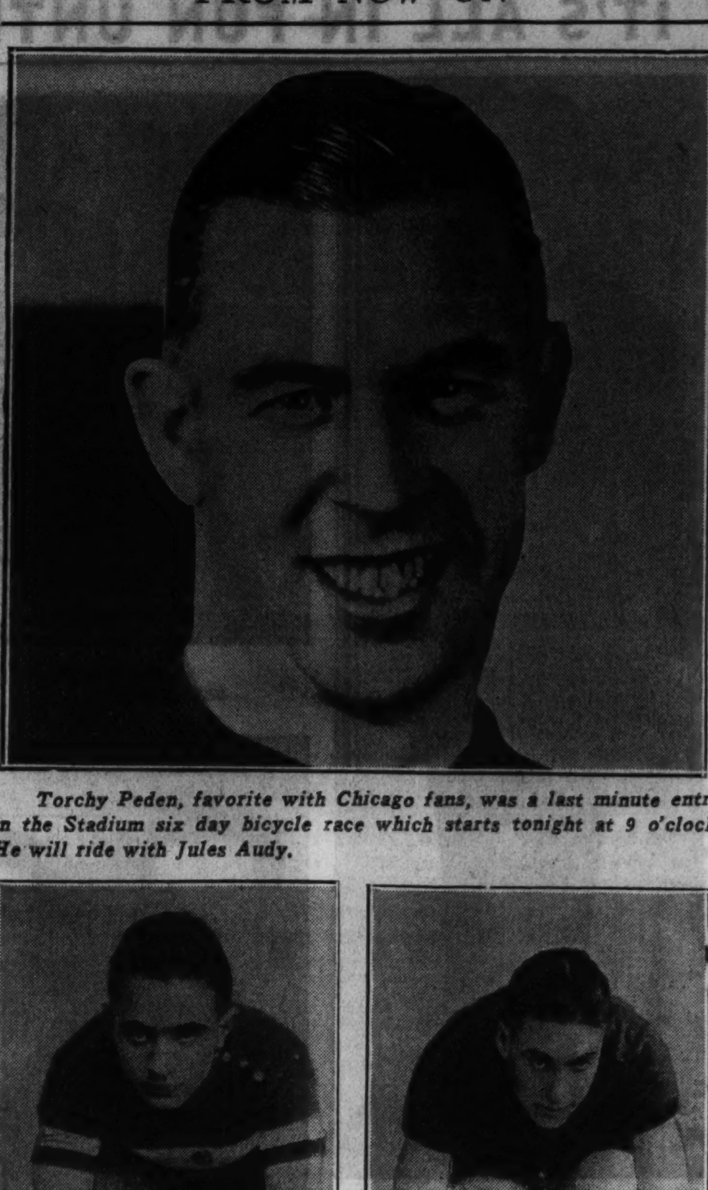

Torchy Peden, favorite with Chicago fans, was a last minute entry in the Stadium six day bicycle race which starts tonight at 9 o'clock. He will ride with Jules Audy.

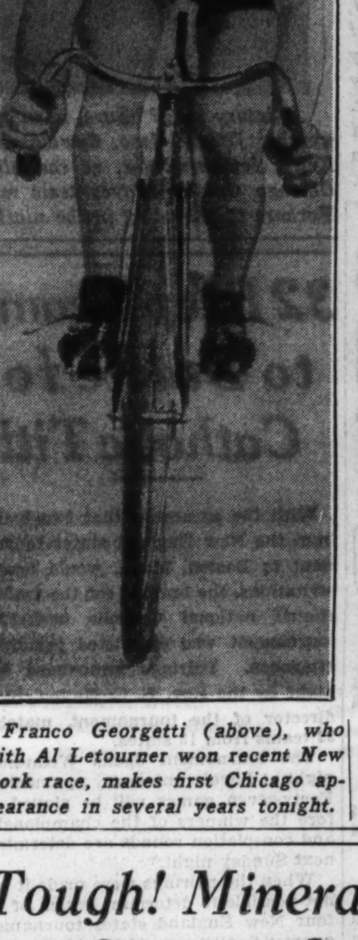

Franco Georgetti (above), who with Al Letourner won recent New York race, makes first Chicago appearance in several years tonight.

Freddie Spencer, one of the veterans of the six day game, is paired with Eddie Testa in this week's race.

Tough! Mineralites Get 3,354 but Capture Only Two Games

BY HOWARD MARTIN.

Third high series of the season in Chicago was good for only two victories in three games when the Mineralites hung up 3,354 in the Randolph Bowling league. Only the 3,424 count of the Brucks in the Woodlawn league and the Milfords' 3,409 in the North End league overshadowed the Mineralites' performance in putting together games of 1,124, 1,159, and 1,071.

That 1,071 was the game which the Randolph league leaders lost to the Curtiss Butterfingers. To make the defeat the more bitter, it was by three pins.

Foremost in the Mineralite bombardment was Fliger with 716. Steers contributed 711, James 620, Wright 643, and Dunn 664.

Another 700 series shot at the last session of the league was the 708 of Gauer of the Live Stock Press. Other high series were: Melgaard of Mary Ann Bread, 693; Jerzyk of Mell-O Ice Cream, 673; Lock of Mary Ann, 668; Daglow of Butterfingers, 660; Barker of Greyhounds, 664, and Zajac of Wagner and Hanson, 650.

On South Side Alleys.

Although they lost two to the Blackie Colts, the Al Horans retained the lead in the Stevenson and Schalk National league by one game over the Wesley Smiths. Best series were: Draves, 636; Foster, 614; Schaack, 605, and Hicks, 602. . . . The Fishers and Connelleys are fighting it out for first place in the M. J. Connelly Booster league. The Fishers have a one game edge with 48 won and 21 lost.

The Everett Coal-Crest Recreation and the Brucks-Our Club matches will feature the rolling tomorrow night in the Woodlawn Major league. At the last session Hank Kluge missed 700 by one pin to lead the bombardment which included Kortas' 689; Winsberg's 647, Stack's 642, Plunge's 639, Suss' 609, and Garvey's 602. Pink Kelly with 485 and Frank Brown with 489 were inducted into the 400 club. . . . It was J. Cominsky's turn to exceed 700 and top the Bruck Major league. He totaled 706. Not far behind were W. Cooksey, 691; J. Reilly, 675; H. Kluge, 664; F. Spencer, 662; N. Bell, 659; C. Caldwell, 654, and C. Hooge, 654. With the aid of a 1,154 game the Grueb Candies' 3,175 led the teams.

About the Women.

H. Miller with 562 led the shooting in the Monte Cristo-Lorel Rug league. P. Strassburger had 556; C. Ehrns, 546; M. Ledene, 541; I. Wirth, 534; M. Hardenstein, 532; E. Haisch, 516, and E. Matt, 508. . . . Mary Fukal turned in a 223 game and with two other good efforts totaled 592 for high in the Pioneer Arcade Major league. Next in line were Alice Gay, 571; E. Schulz, 534; Louise Flieder, 538; Estelle Svestka, 520; Ann Flint, 511; Emily Stylo, 512; May Lukes, 504, and Mary Bjurstrom, 503. . . . Clara Hartwig had games of 203 and 211 in her 583 series in the Pioneer Senior league. Joe Limback included a 244 game in her 579 total. Other high series were: Hattie Michaelis, 556; Lu McGarth, 542; Margaret Krause, 542; Geraldine Keating, 541; Louise Murtaugh, 507; Alma Kasper, 530; Hilma Krueger, 525; Louise Nelson, 520; B. Rocklin, 523; Mabel Davis, 523, and Nell Krause, 515. . . . In the Pioneer Junior league Mineva Blettner shot 519 with a 211 game included. Lucille Young had 505.

The Wallace Coals hung up high series of 2,642 in the Samuelson Major league. Individual leaders were: McTighe, 568; Sullivan, 542; Ehrns, 550; S. Walz, 563; Gruenes, 515; A. Walz, 549; Miller, 545; Wachenheim, 536; Thielsen, 519; Haisch, 518; Roedel, 504; Machann, 500; Boyle, 508; Strohmeyer, 507; Wirth, 507; Hogman, 507.

On North Side Alleys.

Every member of the North Town team totaled 600 or better as that quintet registered 3,140 in the Northwest Traveling league. J. Stanton totaled 707; M. Spoden, 682; A. Sandquist, 675, and L. Fratini, 674. . . . The Triangle Shorts tied both high team series and high game when they shot 3,252 and 1,155 in the Gold Coast Major league. P. Martin was high in this bombardment with 681, but Meier led all individuals with 682. . . . B. Ritter is slipping, but his 194 average is keeping him atop the individual standing in the Chicago Junior Traveling league. The Luxors are one game ahead of the Zellis Café team and two in front of the Stack-Ryans and Ald. Orlikoskis.

Windy City League.

The leading O'Keefe Coals lost two out of three to the J. M. Kralovecs, which cut their lead to two games over the Mineralites in the Windy City Major league. O'Keefes have won 52 and lost 23, while the Mineralites have 50 won and 25 lost, which is two games better than the record of the third place Charles Denby Cigars. Leading individual scores were: Coles, 694; Nigg, 682; Burke, 676; Wehrmeister, 639; Boyle, 651; Kerinek, 630; Linhart, 651; Hejna, 649; Danek, 639; Gawron, 621; Wilman, 626, and Hoffman, 626. The league will be inactive for the next two weeks.

Here and There.

The Queen Recreation, 6214 Ashland avenue, has been awarded the 1935 tournament of the Royal league which will draw teams from Indiana, Michigan, Missouri, Ohio, and Wisconsin in addition to Illinois. The event will be held next month. . . . The Cubs took three games from the Imps to increase their lead to three games over the Red Devils in the Butler Brothers league. . . . Captains of bowling teams scheduled to roll in the A. B. C. at Syracuse the next week-end will meet this afternoon at 2:30 at the 29 West Randolph alleys to make arrangements for a special train.

Mrs. O. Johnson and T. Casey Jr. won the Stevenson and Schalk mixed doubles with 1,107.

FISHERS FLOCK TO FLY CASTING FOR '35 SEASON

BY BOB BECKER.

This is going to be a "fly casting year" according to the reports which are coming in via the fisherman's grapevine system of forecasting the season's outlook. Now that spring is beginning to stage its slow approach and the trout season is only a few weeks ahead, attention is being focused on the sport of catching fish by means of a long rod and feathered lures. The prophecy is that more anglers are going to be using fly tackle this year than ever before.

This department has consistently urged that fishermen learn how to use both the bait and fly casting rod, because knowledge of how and when to use the two methods of catching fish give these results: First, the angler gets more fun out of his fishing. There is a great thrill in tossing a small feathered lure which imitates a form of insect life, watching the fish rush to the surface to take it, and then playing the fish with a long, slim, resilient rod. Secondly, there are many days in the season when a fly rod will catch more fish than any other form of angling.

Costs Go Down.

This year the fisherman who is about to start fly fishing has the largest choice of tackle and needs to spend the least money of any season that we know of. By "least money" we means this: Whereas in former years an angler had to dig deep in his purse for his fly fishing equipment to secure a serviceable rod, a good reel, and a well made line, today one can buy an American made outfit that will catch plenty of fish for just a fraction of what it cost some years ago.

One of the best ways to learn to fly fish is to get some expert coaching from a man who knows the game. Within a few weeks one can get such coaching right on the front lawn because warm spring days are ideal for outdoor practice with a fly rod, and casting on the lawn is an excellent way to start that practice.

Clubs Coach Beginners.

In Chicago several casting clubs stand ready to coach beginners on either bait casting or fly casting. Visitors always are welcome at the clubs. On the southside of the city the Illinois casting club is casting every Sunday at the University of Chicago fieldhouse between 10 a. m. and 3 p. m. Members will gladly instruct visitors.

On the west side the Chicago Fly Casting club soon will be casting in the open at their pool in Garfield park.

A very substantial REWARD will be given if you can tell us where these men are!
— REWARD WILL BE PAID — for information as to their present whereabouts or the recovery of Automobiles

William Rumley, truck driver, formerly 34 S. Kedzie and 2450 W. Monroe and 14 S. Campbell or '33 Chevrolet Coach, motor No. 3507669, serial No. 1CA02-19294, Ill. '35 Lic. No. 70-804.
Kathryn F. Gragido, formerly 6822 S. Winchester Ave., or '34 Ford Tudor, motor No. 850753, Ill. '34 Lic. No. 941-456.
D. Palm, formerly 1014 W. Lake St. and 1450 N. Menard, also 3041 N. Narragansett, or '34 Ford Tudor, motor No. 829788, Ill. '34 Lic. 721-278.
Sam Thall, salesman, formerly 5039 N. Harding Ave., 4415 N. Harding and 318 W. Adams, or '32 Hupmobile Sedan, motor No. 5083, serial No. B-5033, Ill. '34 Lic. No. 1-267-223.
Richard Akridge, trucking, formerly 311 Griswold St., Sterling, Ill., or '33 Chevrolet Truck (1½ T.), motor No. 1375718, serial No. 10D07-10126.
Adam Vidges, butcher, formerly 3354 S. Halsted and 4457 Wentworth, or '34 Ford Truck, motor No. BB953463, Ill. '34 Lic. No. D8825.
Joseph Longo, truck driver, formerly of 9737 Ave. M., or '30 Ford Coupe, motor No. 3661365.
A. Fryer, salesman, formerly of 1444 S. Trumbull Ave., Chicago and 722 Irving Ave., N. Minneapolis, Minn., or '33 Chevrolet Coach, motor No. 3548317, serial No. 1CA03-21523.
Lawrence Johnson, butcher, formerly 2919 Fulton and 2308 N. 74th, Elm Park, Ill., or '33 Graham Sed., motor No. 1017642, serial No. 1019020, Ill. '34 License 1-289-503.
Michael Mascine, formerly 1117 S. Austin Ave. and 749 DeKoven St., also 4640 Washington Blvd., or '34 Plymouth Sed., motor No. PE110243, serial No. 2286572, Ill. '35 License 55-305.
Louis J. Goodman, formerly 4518 Clarendon Ave., Chicago and Washington, D. C., or '32 Ford Coupe, motor No. 5141327, Ill. '34 License 625-256.
Frank Marzano, formerly 851 S. Racine, or '34 Chevrolet Coach, motor No. M113475, serial No. 21DC07-7339, Ill. '35 License 541-146.
Write, Phone or Wire
ROBERT HOEGNER
Rm. 200, 160 N. La Salle St. State 9299

Edmund J. Burke, formerly 10838 S. Talman Ave., or Chevrolet Cabriolet 1931, motor No. 21AE22075, serial No. 2390229, '34 Lic. 906169.
H. Davies, formerly 550 Arlington Place, or 1928 Cadillac Coupe, Motor No. 313598.
J. & Mrs. M. Vasselli, formerly 7271 South Shore Drive, or Buick Sedan, motor No. 2845168, serial No. 2691104, Ill. '34 Lic. 1-018-018.
Chester J. Gruber, formerly 4510 Woodlawn Ave., or 1931 Cord Phaeton, motor No. FD4277, serial No. 2929369, Ill. '34 Lic. 936-063.
George A. King, formerly Lakeside Apts., Chicago, also New Orleans, La., or 1934 Ford Coupe, motor No. 18618930, Ill. '34 Lic. 225-478.
Call, Write or Wire
C. S. PETERSEN
140 S. Dearborn St. State 9392

John McCormick, bartender, Tavern, 9118 S. Ashland Ave., formerly 5531 S. Honore and 1119 W. Garfield Boulevard, or '31 Buick Coupe, motor No. 2652504, serial No. 2518581.
Melchiorre Tegola, waiter—Villa Venice Cafe, Glenview, Illinois, and Miami or Miami Beach, Florida, formerly 74 W. 91st Street, New York City, or '32 Chevrolet Sedan, motor No. 3081523, serial No. 21BA01-10247, '35 New York license 2N 1840.
William Hassett, truck driver, formerly 1821 S. Peoria Street, or '33 Chevrolet Truck, motor No. T3640339, serial No. 10D055913.
David Brickel, fur peddler, formerly 5737 Kenmore and 236 W. 27th Street, New York City, or '33 Chevrolet Sedan, motor No. 3561756, serial No. 1CA0424289, '34 Ohio license H-8654.
Write, Phone or Wire
R. G. DENK
7622 S. Phillips Avenue. Sag. 6381

Clarence J. Coffey, formerly 1441 Rosemont and 1331 Loyola and Downers Grove, Ill., or '30 Ford Tudor, motor No. 3723193, Ill. '34 lic. 408-769.
Robert Watson, formerly 729 W. Congress and 1654 Washburne Ave., and 4345 Lexington Ave., or '28 Chrysler Coupe, motor No. CJ214561C, serial No. CC088L.
Lawrence Gerard, formerly 957 Montana St., or '29 Hudson Sedan, motor No. 57152, serial No. 833584, Ill. '34 lic. No. 488-196.
Write, Phone or Wire
J. J. HAUBER
State Bk. Bldg., Evanston. Reg. Pk. 8000

F. H. Booth, retired physician, formerly 4117 N. Oketa, 2539 Devon, and 2714 Arthington Street, or 1930 Studebaker Comm. 8 Sedan, motor No. 10999, serial No. 8010502.
Wm. C. Richards, bus mechanic, formerly 4160 Ellis Ave., or 1931 Studebaker Pres. Sedan, motor No. 880, serial No. 6022486.
Eugene Sullivan, bartender, formerly 525 Fullerton and 2316 Wabash Ave., or 1931 Studebaker Dictator 8 Sedan, motor No. A981, serial No. 9000998.
Write, Phone or Wire
GEO. A. MUELLER
45 W. 24th St. Calumet 6322

Lewis Clark, formerly 8226 S. Carpenter Ave., or 1934 Plymouth Sedan, motor No. PF-6,135, serial No. 1,864,082.
Fred E. Drew, c/o W. A. Wales, formerly 4827 Lake Park Ave., or 1934 Plymouth Tudor, motor No. PE-198,950, serial No. 2,367,741.
Write, phone or wire
S. J. ROSENFELD
110 S. Dearborn St. Fra. 3731
All information held in strict confidence

BELGIAN FRANC TOTTERS; RUSH PARIS PARLEY

Gold Bloc Collapse Hangs Over World.

BY EDMOND TAYLOR.

[Chicago Tribune Press Service.]

PARIS, March 16.—Premier Theunis of Belgium, scheduled to arrive in Paris Monday for a conference to win support for the tottering currency of his country, startled the financial interests of the city by appearing today. This procedure was accepted as indicating that the situation had become critical and that not even two more days could pass before drastic steps were taken to support the Belgian franc in particular and the socalled gold bloc currencies in general

Theunis' decision to come to Paris at once presumably was taken at a meeting of the Belgian cabinet this morning, and at the same time it was decided that Theunis and Foreign Minister Paul Hymans would be joined by Foreign Minister Emile Franqui and Minister of Finance Camille Gutt—the cabinet's whole board of strategy.

Cabinet Meeting Tomorrow.

The Belgian officials will leave for Brussels again tomorrow night and will hold another cabinet meeting Monday morning at 10 o'clock, just about the time they originally intended to start for Paris.

Financial circles take this dramatic change of schedule to mean that the fate of the Belgian franc must be decided before the market opens Monday morning or it will not be able to resist the selling pressure which bore against it all week.

It is understood that in addition to the sweeping tarif advantages it is known that Theunis will ask, he will probably try to obtain from French Premier Pierre-Etienne Flandin a loan of a quarter of a billion dollars or more so to pull Belgium through the immediate crisis.

Devaluation Is Threat

It is regarded as most likely that unless Theunis obtains complete satisfaction, he will announce that Belgium has quit the gold standard or decided to devaluate its currency.

Belgas weakened further today on heavy selling based on the possibility that the country may devalue her currency. It is known that in exchange markets the ability of Belgium to remain on the gold standard is doubtful unless immediate substantial assistance comes from France. The closing rate on belgas was 23.16 cents, off 16 points from yesterday. Par is 23.54.

Bombarded by the pound and the dollar from without, menaced by the rising tide of hunger and social revolution within, the gold bloc of France, Belgium, Switzerland, and Holland is believed to be making its last stand.

Ready to Fly White Flag.

Belgium, the weakest link in the chain, is ready to run up the white flag of devaluation, and to the other three that means, sooner or later, certain defeat. Even France, seemingly secure behind the impregnable rampart of the Bank of France's five and a half billion dollar gold reserves, is doomed to see her already amputated franc depreciated further in the opinion of the most authoritative international bankers and financial experts.

Since the beginning of this year it has been recognized that only one thing could save the gold bloc: prompt action by Britain and United States to stabilize their currencies. As far as any one in Europe can tell, this opportunity seems more remote than ever, and there now begins to appear for the first time a shadow of doubt as to whether even stabilization of the Anglo-Saxon currencies could prevent a collapse of the gold bloc. At any rate, bankers agree that unless it comes quickly there won't be any gold bloc left to save.

"How" Is Devaluation Question.

Little by little, without any one officially admitting it, the point of view in the gold bloc countries has undergone a radical change. The question today is no longer, will the franc be devaluated? Nor even so much, when will the franc be devaluated? Rather, it is, how will the franc be devaluated?

This is the big question not only for France but for the whole world. The answer will determine whether the breaking up of the gold bloc is the turning point in world recovery or a new world calamity. It will mean the collapse of the last stronghold of sound money and the plunge into general chaos, or a general determination on the part of nations to return to sanity and make a clean start.

Two Choices Considered.

In technical terms the problem can be expressed as a choice between devaluation of the existing gold currencies followed by a general return of all countries to the gold standard at new levels on the one hand, and a prolonged monetary free-for-all on the other, with each nation trying to depreciate its currency faster than its neighbor.

The statesmen and bankers of the gold bloc countries talk in public about the problem of protecting their national currencies, but in private it is really the foregoing problem which preoccupies them. The wires between Paris, Brussels, Amsterdam, and Basel are burning these days with such conversations.

France's Premier Flandin, public champion of the gold orthodoxy though he be, is said in his heart to be a partisan of simultaneous devaluation and re-stabilization. If England and America could agree on the re-stabilization, France and the gold bloc could probably stomach devaluation under such conditions. THE TRIBUNE is reliably informed that tentative negotiations toward this end have been broached on various occasions recent-

[Continued on page 7, column 5.]

Childs Warns of Tragedies in Inflation

The "economic illiteracy" fostered by the federal government's vast relief expenditure forebodes a period of tragic currency inflation in the United States, is the warning given by C. F. Childs, head of one of the leading houses dealing in government securities. Childs sets forth his views in the monthly review of C. F. Childs & Co., issued yesterday.

The only thing, in Childs' opinion, that will rescue the federal government from its attempt to speed the nation back to economic health is to free business and individuals from restrictions, and "then business for its own sake will restore trade and prosperity." Childs' firm has probably handled more government securities than any other concern in the country, but he has repeatedly denounced in strong words the economic policies of the administration.

Policies Aggravate Situation.

The policies now pursued by the administration only aggravate and prolong a condition that they are intended to remedy, he declared. "Unbounded spending, growing public debts, and inevitably greater taxation, threaten not only income but property itself," he asserted. "They invite crises and they make currency inflation so probable that public works of a needless or competitive character, to be produced with borrowed funds, appear as foreboding a great American tragedy."

After asserting that the relief expenditures tend to engender among recipients "economic illiteracy and class prejudice," Childs said that persistence in the present government program "smacks of lunacy."

"Makeshift, extravagant employment wastes capital which represents the savings of former labors," he declared. "A program is ruinous and adds nothing to labor or wages in one place when it takes away from labor and wages in other places.

Plan Begets Destruction.

"When funds obtained by taxing some are spent upon others, then construction begets destruction. Savings are sacrificed. No new wealth is created. The net result to the public's economic wealth and welfare is less than nil. Mortgaging future earnings postpones debt payments which the New Deal planned to simplify and expedite. Persistence in that policy smacks of lunacy."

Foreboding as the outlook is, Childs expresses the hope that the country will discard the prevailing economic fashions before it is too late. "We venture the prediction," he declared, "that the nation must and will enthusiastically turn back to basic economic principles regardless of the 'fata morganas' painted by the politicians before it silently allows the constitutional and capitalistic structure, built and enjoyed during the last one hundred and fifty years, to be wrecked for the sake of experiment.

"There is nothing illuminating, encouraging, comforting, nor constructive in consuming the recourses of accumulated wealth of the country and labeling it recovery. When our citizens recognize that socialistic dogma, currency inflation, and governmental unhelpful interference with industry are not to materalize as a natural doctrin recovery will take care of itself."

MOODY'S INDEX INDICATES TRADE DECLINES AGAIN

New York, March 16.—(AP)—Statistics appearing during the last week indicated a further decline in business activity, according to Moody's index figures for freight car loadings, electric power production, and steel ingot output.

These index figures are adjusted for seasonal variation—that is, if the change from the previous week should coincide with the normal seasonal change, the index figure would be unchanged.

	Carloadings.	Electric.	Steel.	Combined.
Last week	61.2	110.6	52.7	74.8
Prev. week	62.4	110.7	54.3	75.8
Month ago	63.1	111.3	59.3	77.9
Year ago	63.8	105.7	51.7	73.7
1935 high	66.0	113.3	63.9	79.5
1935 low	59.8	110.6	52.7	74.8

[1928 weekly average, 100. Copyright, 1935, by Moody's.]

25 Favorable Dividend Changes Shown for Week

New York, March 16.—(AP)—Favorable dividend changes in the last week numbered 25 against 29 in the previous week, according to the Standard Statistics company. Unfavorable changes totaled 9, the same as the week before.

COMMODITY PRICES MOVE LOWER; COTTON SHOWS BIGGEST LOSS

Commodity prices moved lower last week. Sugar managed to advance for a time but a subsequent reaction carried it below the preceding Saturday's close.

Cotton was the principal sufferer, dropping drastically early in the week and continuing weak for the remainder of the period. All deliveries fell to new lows for the season.

New minimums for the crop also were established by wheat, oats, rye, barley, rubber and coffee. July and September corn, not shown in the appended table, also dropped to new bottom marks.

Closing prices yesterday and a week ago, with season's high and low marks, follow:

	Close Mar. 15.	Close Mar. 9.	*S'son's range. High.	*S'son's range. Low.
Wheat, May bu.	$ .92⅛	$ .95⅛	$1.17	$ .91¾
Corn, May, bu	.77⅜	.81	.93¼	.75
Oats, May, bu	.43⅜	.48⅛	.56⅛	.43½
Rye, May, bu	.56¼	.62⅜	.95⅜	.56
Barley, May, bu	.64	.72	.86	.64
Lard, May, lb.	12.52c	13.20c	13.80c	9.27c
Bellies, May, lb	16.10c	10.60c	16.97c	14.30c
Cotton, May, lb	10.94c	12.21c	14.29c	10.30c
Butter, May, lb	.27½	.27⅝	.30	.27¼
Eggs, Oct., doz.	.23⅜	.24⅛	.24⅝	.22
Sugar, N. Y., May, lb.	2.10c	2.11c	2.15c	1.69c
Coffee, N. Y., Rio, lb.	5.06c	5.40c	8.81c	5.00c
Cocoa, N. Y. May, lb.	4.76c	4.86c	7.75c	4.01c
Rubber, N. Y., May, lb.	11.10c	12.01c	17.10c	10.97c
Cottonseed Oil, N.Y., May, lb.	10.80c	11.45c	11.94c	8.05c
Hides, N. Y., March, lb.	8.75c	8.95c	13.30c	6.60c

*Since trading in futures started.

Note—Prices do not include processing tax of 30c per bu on wheat and 5c per bu on corn; 4.2c per lb on cotton and ½c per lb on sugar. Taxes of 2.47c per lb on lard and 2.62c per lb on bellies are included.

RFC'S SEIZURE OF UTILITY RULE ANNOYS CLARKE

Harley L. Clarke said yesterday that he was "slightly annoyed" at the action of the Reconstruction Finance corporation in putting in its own board of directors in the Public Utilities Securities corporation, but that he was willing to coöperate with the government agency in any way that he could.

"I believe that the RFC is acting according to its own best judgment in the matter," Clarke said. He declared that he had no knowledge of whether the RFC planned to assume control of the Utilities Power and Light company, the intermediate holding company of the Clarke system which is controled by Public Utilities Securities. The annual meeting of the company will be held April 24 in Richmond, Va.

The Laclede properties in St. Louis constitute about one-fifth of the system's business, which has now come under the indirect control of the federal government. The basis of the RFC'S control of the parent holding company is the voting stock which was among the securities posted by the old Dawes bank of Chicago for its $90,000,000 loan. The stock of the securities company was pledged with the Dawes bank as collateral for a $2,000,000 loan.

PULLMAN EARNS LESS; MORE SPENT ON MAINTENANCE

More money was spent on car maintenance during January by the Pullman company, sleeping car affiliate of Pullman, Inc., than was disbursed for similar purpose in 1934. As a result the company showed a loss in net income compared with a year ago despite an increase in gross revenues of approximately $500,000.

The company reported net after taxes for January of $89,300, compared with $315,744 in the corresponding month of 1934. Gross revenues aggregated $4,231,000 against $3,722,000. The figures do not include any of the manufacturing operations of Pullman, Inc.

Chicago Bank Stock Prices Decline During Last Week

Bank stocks followed a downward course in the Chicago unlisted market last week. Trading was reported by brokers as fairly active. Continental Illinois National shares, after selling at 42, fell to 38 and closed 39 to 40, a net loss of 2 points for the week. First National stock declined 2 points, to close at 91 to 93. Northern Trust was off 4 points, closing at 415 to 420.

AUTOMOBILE

Fire and Theft Insurance Rates Reduced Chryslers approximately 45%. Old line companies. Let us quote. No obligation.

Alfon E. Bahr & Co.

507 N. Michigan Ave. Superior 2807

Eleven Parts, 13 Operations; Price 1 Cent

An example of the stiff competition Japan is giving other nations for world trade is a tiny "warship" sold in the variety stores where children spend their pennies.

The hull—about an inch and a half long—apparently is cut by hand. In addition, ten more pieces of material go into its construction—two small nails, a brad, a small circle of cardboard that makes a "turret" on the main mast, a funnel, a deckhouse, a piece of string, and three paper flags, usually those of the United States, France, and Japan, although occasionally a British flag is used.

To assemble these eleven pieces must take at least thirteen operations, all hand work, from pasting on the funnel and the deckhouse, dipping, inserting the three masts, putting the turret on the main mast and painting it a separate color, stringing the line for the flags and putting on the three flags, to stamping on the bottom "Made in Japan."

Yet these ships sell to the children at a cent each. The retailer buys them from the wholesaler delivered at the shop for 90 cents a gross, barely more than two-thirds of a cent for 11 pieces of material and thirteen assembly operations.

The gentle art of "panning" acquaintances is highly developed along Chicago's financial canyon, but last week marked the end of two experts' efforts in that field.

Board of Trade smoking room habitues were chuckling over the incident. The two, riding home on a street car, got into full stride in belaboring another broker. They were in accord and criticism was heated. But the following morning a marked silence overcame them as the broker who had been on the spot handed them a stenographic transcript of the conversation. His daughter, a stenographer returning home from work, had sat in the seat ahead of them on the car and taken down their remarks, "just for practice."

Economic prophesy is still indulged in by venturesome souls. Some persons make a profession of it and get by fairly well. Eight months ago Roger Babson, one of the most vocal of the soothsayers, said business changes from that time hence would have to be for the better. As support for his assertion he pointed out that "business is improving throughout the world." He added that people were having a change of heart and were "anxious to lead honest, industrious and righteous lives." It is anybody's opinion whether Babson's prediction has been borne out.

Recently such a conservative business man as Sewell L. Avery, president of U. S. Gypsum and Montgomery, Ward & Co., ventured the prediction that the country will experience a period of deflation before any real inflation sets in. The prospect, he declared, is now a source of worry to business men.

An advertising agency claims a new outlet for sauerkraut. It's being used to clean tapestries and rugs. Better still, a frankfurter is being marketed with a wine flavor.

Wine and Liquor Show Reports Large Sales

Wines and liquors worth nearly half a million dollars were sold to distributing concerns and major dealers during the last five days of the national wine and liquor show at the Stevens hotel, Marshall Reinig, director of the show, announced yesterday.

Inflation Coming—PREPARE NOW

Don't be misled by the slowness of inflation in developing. While the full effects may be many months off, this is the time to study and prepare for it. Even though the U. S. escapes further dollar devaluation, we have present the basis of a far greater credit inflation than in 1929. Investors should now readjust their holdings. We have just published a timely analysis on the inflation outlook. This valuable study contains 20 specific recommendations of stocks that should afford an excellent hedge.

Mail this "ad" and $1 for the above inflation study and next 4 issues of America's 33-year-old Investment Weekly besides a copy of "Independent Appraisals"—the popular stock ratings and data book. You will also receive "10 Promising Stocks for 1935," "10 Low Priced Dividend Payers," 3 "New Year Investment Programs" and "An Analytical Basis for Selecting Stocks."

The FINANCIAL WORLD

53-B Park Place New York

GRAINS RECEDE; OATS AND CORN SET NEW LOWS

Selling by Traders Weakens Market.

Grain prices on the Chicago Board of Trade moved lower yesterday under the weight of persistent liquidation, which carried wheat and rye down fractionally and corn and oats about a cent and a half lower each. All deliveries of oats plumbed new low levels for the crop, while July and September corn also established fresh minimums for the season.

Dust storms, fanned by winds reaching gale proportions in some places, covered extensive areas of the wheat belt, but were accorded practically no attention from a market standpoint. Snows at scattered points tempered bullish enthusiasm to a mild extent, but the chief deterrant to price enhancement in wheat was the decided heaviness in corn.

Corn Loses Early Strength.

The yellow grain displayed some firmness in initial dealings, but soon encountered heavy selling following publication of an item by a ticker service that the administration forecasts lower corn prices because of increased quantities of feed being made available by importations.

Local professionals who had been long in the market immediately dumped their holdings. Commission houses added their weight of heaviness, while shorts helped the decline along. Predominant weakness continued for the balance of the session.

Prices in other pits reacted in sympathy, although oats suffered most with the May delivery slipping 2⅜ cents lower for the day and closing at the bottom. Principal May futures, at closing quotations, follow:

	Saturday.	Friday.	Wk. ago.
Wheat	.92¼	.92⅞	.95⅝
Corn	.77½	.79¼	.81⅛
Oats	.43⅜	.46⅛	.48⅜
Rye	.56¼	.57⅛	.62⅜

Foreign Markets Irregular.

Winnipeg wheat dipped ¼ to ⅜ cent, Liverpool advanced ½ to ⅝ cent, Rotterdam rose ⅜ to ⅞ cent, and Buenos Aires improved ¼ to ⅜ cent. Scarcity of sellers, with no cash wheat offered at parity prices, was responsible for strength in Liverpool and Rotterdam. Buenos Aires prices are holding up because of a belief in that country that the wheat crop is not as good as last year, according to the Bartlett-Frazier company's Argentine branch.

Wheat brokers described yesterday's trade as the dullest on record. A small quantity of mill buying from the southwest, said to be removal of hedges, appeared early, and dribbles of commission house activity appeared at times, but trade in the aggregate was supplied by local professionals whose volume was small.

Cash Markets Apathetic.

Activity in cash markets continued apathetic. A small quantity of Canadian wheat and oats was said to have been purchased for export. No wheat was sold from the Chicago market, while sales in other grains totaled only a few thousand bushels. Premiums over futures were fairly well maintained with the exception of oats, which were definitly easier.

Demand for wheat by milling concerns in the last week has been somewhat better. Downstate points in Illinois again are complaining that high bids for corn fail to cause much stir among farmers. It is said trucks again are active in moving Illinois corn to the southwest.

REPORT WORST DUST STORMS IN WHEAT SECTIONS

Grain markets minimized dust storms over the southwestern wheat belt yesterday, although reports from throughout the territory declared them to be the worst in history. Kansas, particularly, was hard hit. Typical of the reports received were the following:

Salina—Strong north wind, worst dust storm in history. Clay City—Worst dust storm in year hit us. Goodland—Dust storm left plenty of damage. Dighton—Dust storm worst in history. Liberal—Dust storms so bad trafic was abandoned. Wichita—Dust storm worst in history.

Similar advices appeared from a score or more points. At Sydney, Neb., the wind reached a velocity of 63 miles an hour, while similar gales occurred elsewhere.

IN THE DISTRICT COURT OF THE UNITED STATES FOR THE NORTHERN DISTRICT OF OKLAHOMA.

In the Matter of Deep Rock Oil Corporation, a corporation, Debtor. } In Bankruptcy No. 2318 Consolidated

NOTICE.

TO WHOM IT MAY CONCERN:

TAKE NOTICE. That in the above entitled and numbered cause, the District Court of the United States for the Northern District of Oklahoma on to-wit, the 8th day of March, 1935, upon consideration of the petition of H. N. Greis, TRUSTEE, for authority to compound and settle the controversy with STANDARD GAS AND ELECTRIC COMPANY arising out of its claim against DEEP ROCK OIL CORPORATION, and the amended objections of the TRUSTEE to said claim and the reply of STANDARD GAS AND ELECTRIC COMPANY to said objections. TRUSTEE'S petition for authority to compromise and settle the controversy by agreement with the STANDARD GAS AND ELECTRIC COMPANY was by the Court referred to the undersigned as Special Master, with direction that a day be set by the Special Master for hearing said petition, and the Special Master was further ordered to notify, by mail, all creditors who have filed claims against DEEP ROCK OIL CORPORATION of said hearing at least ten days before the date set for hearing; and also to cause notice of the hearing to be published in the Chicago Tribune and the Tulsa Daily World at least ten days before the hearing; and that the Special Master hear said petition of TRUSTEE and consider said settlement, and any objection that may be made thereto, and report to the Court, in writing, his findings and recommendations thereon:

Accordingly, the Special Master has fixed the time and place for said hearing before him for 10:00 o'clock, a. m.,

MONDAY, MARCH 25, 1935,

at the United States Court Room, on the second floor of the United States Court House (Post Office Building), situated at the corner of Third Street and Boulder Avenue, in the City of Tulsa, County of Tulsa, State of Oklahoma: when and where all persons interested may be heard in regard to said proposed compromise and settlement; and if said hearing cannot be completed on the day last above named, it will be continued by the Master from day to day until completed.

Given at Tulsa, Oklahoma, this 11th day of March, A. D., 1935.

PRESTON C. WEST, Special Master.

Wall Street's 'Embassy' at Washington

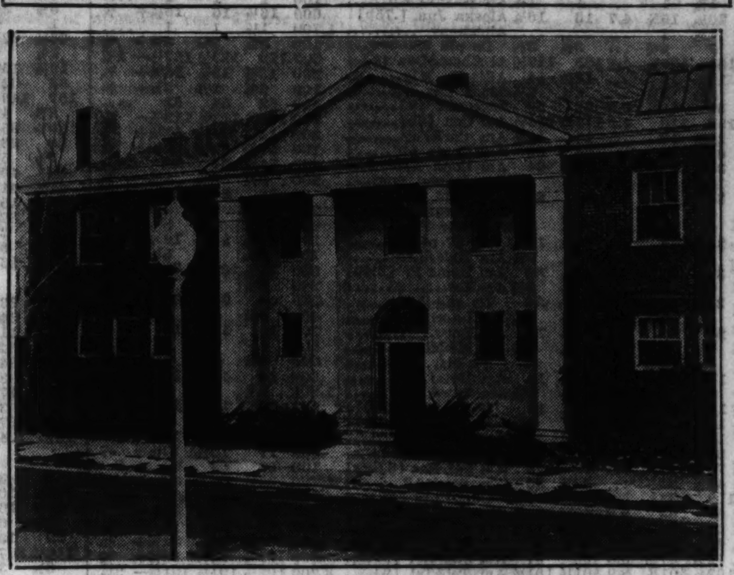

Known unofficially as the "Wall street embassy," this colonial type house in the ultra-exclusive northwest section of the capital serves as "a place of business as well as a residence for New York Stock exchange members when in Washington in connection with exchange business." Visitors are courteously but firmly turned away. [Acme Photo.]

South Side's New Bank to Open April 6

The new South East National bank will open for business April 6 in quarters formerly occupied by the Woodlawn Trust and Savings bank at the northwest corner of 63d street and Woodlawn avenue.

A capital structure of $200,000 in stock and $50,000 paid in surplus has been subscribed locally by 280 stockholders without assistance from the Reconstruction Finance corporation.

The new institution was organized under the sponsorship of the Woodlawn Business Men's association, and has no connection with the old bank whose quarters it occupies and which is in liquidation.

Prof. Cox Is Chairman.

Prof. Garfield V. Fox, economist and professor in the University of Chicago school of commerce, will be chairman of the board. Clarence A. Beutel, former secretary of the National Credit corporation and Deposit Liquidation board in the Seventh Federal Reserve district, has been elected president.

Joseph H. Grayson, president of the Woodlawn Business Men's association, will be vice president. Ernest Johnson has been named cashier.

The directors are Prof. Cox, Beutel, Grayson, O. P. Alford, Dr. William T. Carlisle, D. Claude Luse, John H. Southman, and Arthur H. Swett.

Expects Immediate Business.

"The response of local business men has been encouraging," said Beutel. "The lack of banking facilities in this locality has been a decided handicap. We have every reason to anticipate a substantial volume of business at once. Indications point to profitable operations from the beginning."

The South East National will be the only bank in the Woodlawn and South Shore area which was riddled by bank failures. Eight former banks in this territory once had deposits of more than $25,000,000.

A long time lease for the bank quarters has been signed with the receiver of the old bank "at a very favorable rental," it was said, although no figures were revealed. The safe deposit vaults are a part of the leased quarters.

Cash, securities, and books of the Amalgamated Trust and Savings bank were moved yesterday from 111 West Jackson boulevard to new quarters on the second floor at 111 South Dearborn street under a heavy guard. The bank will open Monday at its new location.

Chief of Detectives John L. Sullivan ordered a detail of several squads to be on hand for the moving. All members were armed with the new police machine guns.

GOVERNMENT SEIZURE OF BANKS PREDICTED IF NEW BILL IS DEFEATED

Philadelphia, Pa., March 16.—(AP)—Government seizure of all banks in the United States within five years, in event of defeat of the banking bill now before congress, was predicted tonight by Luther A. Harr, Pennsylvania state secretary of banking.

Extolling the measure as a prime means of promoting business recovery by stimulating credit for building construction, the banking official denied the legislation would make the banking system a political plaything.

"Bankers and other groups opposed to the bill are short sighted in failure to realize that the people of this country are determined that control of credit shall be vested not in a small group of individuals, operating for private profit, but in the hands of the government."

Harr, a professor at the University of Pennsylvania's Wharton school of finance, said the act should "be a great help in unfreezing the mortgage money market and in stimulating the building industry."

Demand and Time Deposit Funds Higher in New York

New York, March 16.—(AP)—The weekly statement of the New York Clearing house shows total net demand deposits [average] increased $81,625,000, and time deposits [average] increased $1,654,000. Clearings this week totaled $3,866,695,424, against $4,301,267,468 last week.

STOCKS WEAKEN DUE TO FEDERAL TELEPHONE QUIZ

Wire Issues Act as Drag on List.

[Chicago Tribune Press Service.]

New York, March 16.—News that the President had signed a bill authorizing an investigation into the country's communications systems brought selling into American Telephone and other shares of the affected group in today's abbreviated dealings on the stock exchange. This acted as a drag on the market generally and ultimated in fractionally lower prices in all departments.

Except for the utilities the market showed a disposition to hold steady around yesterday's levels for the first hour. The final hour selling represented in some measure the customary week-end evening up of accounts, brokers guessed. Trading was at the usual Saturday leisurely pace, the turnover falling out around 300,500 shares.

American Telephone Off 2 Points.

American Telephone lost more than 2 points on the selling attributed to the inquiry news. Western Union, after a show of firmness in the first hour, eased back to its previous closing level. Power and light shares, on the other hand, seemed disposed to firm up a bit as the session neared its close and most issues of the group finished practically unchanged from yesterday.

The degree to which the government's campaign against the utility companies has caused depreciation in the value of investments in those corporations was brought home anew by a compilation of market values. The computation, made by a Wall street firm, shows the market value of 240 preferred and common stocks in that group has depreciated from $6,829,232,000 on Nov. 9, 1934, to $5,967,452,000 on March 9, 1935, a net shrinkage of $863,780,000 in four months.

Industrial Leaders Decline.

Among the industrial leaders U. S. Steel, American Can, Johns-Manville, and the like gave up from major fractions to a point or more on liquidation, which increased in the late trading. Allied Chemical dropped nearly 2 points on a half dozen sales. Mining stocks were easier with the rest. U. S. Smelting closed 2 points lower.

In the farm implement-mail order division, Case Threshing had a sinking spell which cost it nearly 2 points of its quoted value. Railroad and equipment stocks were generally a little lower. Socony Vacuum was a firm spot in the oils.

Preferred issues to show strength included Corn Products, Cuban American Sugar, Endicott-Johnson, Kresge, Safeway Stores, Remington Rand and U. S. Smelting. The gain on them ranged from 2 to 4 points. Austin Nichols preferred took the low road, giving up more than 3 points.

Chain Stores Report Sales 8½% Over February, 1934

A survey of twenty-five chain store companies, including two mail order houses, shows an increase in sales of more than 8½ per cent during February compared with the same month last year.

The F. H. A. way is strikingly similar to our pattern of lending

The way loans are made for repair, alteration or improvement of real estate under the Federal Housing Administration sponsored by Uncle Sam is strikingly similar to the way we make loans for any useful purpose.

Under the F. H. A. you may borrow from $100 to $2,000 — you may borrow from this bank $50 to $5,000 or more; you pay Federal Housing loans in equal monthly installments — you set aside with us equal monthly installments so you have enough to pay back what you may have borrowed from us; Federal Housing loans are discounted — Personal Bank loans are discounted — you know at the beginning what it is going to cost; you may have up to five years to pay back a Federal Housing loan — you may have up to 12 months to pay back a Personal Bank loan.

Of course this bank is making loans under the F. H. A. We are distinctly qualified by experience to handle them intelligently, for the plan of the modernization loan as developed under the Federal Housing Administration is in many ways patterned after the way we have lent money successfully for almost two decades, not only for home improvements but for the multitude of other reasons which make it desirable for citizens of this community—whether property owners or not—to borrow liberal amounts on liberal terms and at a moderate cost.

Member Federal Reserve System

Personal LOAN & SAVINGS Bank

Eighty One (81) West Monroe

CHICAGO

A million dollar Bank — doing SMALL things BIG

WESTINGHOUSE NETS $656,398 FOR LAST YEAR

Actual Operations Bring Loss, Report Shows.

The Westinghouse Air Brake company yesterday reported to stockholders that a consolidated net profit of $656,398, or 21 cents a share, was earned last year. This compared with an almost identical loss of $659,560 in 1933 and was about half the 1932 net.

"Outlook for business volume for all our companies in the immediate future is dependent upon the ability of the railroads to purchase, which is altogether contingent upon the continued improvement in general business conditions and especially in the durable goods industry," Chairman A. L. Humphrey and President Charles A. Rowan said.

Can't Predict Business.

"No forecast is possible at this time as to when the railroads generally will be enabled to take fuller advantage of the economies and better operating results which can be secured through the more extensive installation of block signaling, power interlocking, car retarders, centralized trafic control, continuous cab signaling systems, produced by the company."

Although the company's new brake has been adopted as standard on all new cars and made mandatory by the Association of American Railroads after Jan. 1, 1945, for all freight cars now in service, no yearly program has been set up and 1935 volume of this business cannot be predicted, the report said.

Reports on Other Units.

Operations of the Union Switch and Signal company continued below normal last year, although a large contract has just been received from the New York municipal subway system.

Business of European companies in which the concern has an interest varied, greatest recovery being shown by the English company which has a six year contract from the Polish government. The Italian company showed good volume, but the French firm continued at a reduced rate.

Operations in 1934 resulted in a $451,892 loss, but other income amounted to $1,865,826 to produce a profit of $1,413,934. The other income included $588,906 in interest, rents, royalties and miscellaneous items plus $1,276,920 in dividends. Depreciation and taxes took $757,536 to leave net profit of $656,398. Surplus credits of $171,644 produced a net increase of $828,042 for earned surplus before payment of cash dividends of $1,942,118 or 62½ cents a share.

Earned Surplus $3,348,036.

Earned surplus at the end of the year stood at $3,348,036. Current assets, including $3,335,319 cash and $16,579,960 in marketable securities, were $29,166,576, compared with current liabilities of $1,192,474. The market value of securities held was 1 per cent less than cost shown on the balance sheet, compared with a depreciation of 7.46 per cent at the end of 1933. On Feb. 28, last, however, the market value was slightly above cost, the report said. Current assets were decreased during the year by an amount equal to the excess of dividends over profits during the year.

CORPORATION EARNINGS

The following net incomes were reported yesterday:

YEAR ENDED DEC. 31.

	1934.	1933.
Allied Products	$ 95,561	$ *36,165
Am Home Prod.	2,033,317	1,996,323
Am Manufactur	188,570	194,823
Atlas Corp	‡10.66	‡11.02
Centlivre Brewing	155,244	....
Columbia Carb	2,111,367	1,165,709
Federal Electric	112,660	*46,254
Gen Refract	†615,058	89,816
Kelsey Wheel	326,392	**
Kirkland L G M	163,512	141,720
Merrit-Chap & S	*392,235	255,292
Pac Pub Svc	602,923	266,443
Pet Milk	647,267	468,776
St Com Tobacco	119,008	423,394
Sweets Co of Am	41,807	*86,522
Timken-Det Axle	426,125	*1,256,869
West Air Brake	656,398	*659,560
JANUARY.	1935.	1934.
Pullman Co	89,300	315,744
FEBRUARY.		
Cinc St Rwy	4,466	22,253

*Net loss. †Preliminary report. ‡Net asset value per common share. **1933 figures not available due to reorganization.

RAILROADS

*JANUARY.

Chi & E Illinois	$ 144,531	$ 226,039
Del & Hudson	308,406	159,129
Milwaukee	2,107,470	1,484,007
Mo Pacific	1,602,337	1,161,385
North Western	1,287,821	780,591

DIVIDENDS DECLARED

Stock, rate, period—	Payable.	Stock of record.
Bancohio Corp, 18c q	Apr. 1	Mar. 20
Genl Stkyds, 25c	May 1	Apr. 15
Do $6 pfd, $1.50 q	May 1	Apr. 15
Kayne pfd $1.75 q	Apr. 1	Mar. 20
National Cash 12½c q	Apr. 15	Mar. 30
Philip Morris 25c q	Apr. 15	Apr. 2
Pac G&E 37½c	Apr. 15	Mar. 30
Sangamo Elec 7% pf *$2.50	Mar 31	Mar. 27

*On accumulations.

WHAT STOCKS DID

TRIBUNE AVERAGES.

	High.	Low.	Close.	Net chge.
25 railroads	21.84	21.65	21.68	—.10
25 industrials	137.64	136.53	136.59	—.88
50 stocks	79.74	79.09	79.13	—.49

	High.	Low.	Close.
50 stocks one year ago	91.20	89.86	90.22
50 stocks two years ago	57.45	56.44	57.04

DOW-JONES AVERAGES.

	High.	Low.	Close.	Net chge.
Industrials	98.63	97.72	97.79	—.42
Rails	28.10	27.84	27.88	—.17
Utilities	14.90	14.65	14.69	—.10

ASSOCIATED PRESS AVERAGES.

	30 indust.	15 rails.	15 util.	60 stocks.
Net change	—.3	—.1	—.1	—.2
Saturday	50.0	19.1	21.9	35.2
Previous day	50.3	19.2	22.0	35.4
Month ago	54.4	22.7	23.6	38.8
Year ago	56.3	38.3	35.6	46.6
1935 high	56.6	27.6	26.6	41.6
1935 low	49.6	18.5	21.6	34.8
1934 high	61.4	43.0	40.6	51.4
1934 low	45.3	22.8	24.2	34.9
1932 low	17.5	8.7	23.9	16.9
1929 high	146.9	153.9	184.3	157.7
1927 low	51.6	95.3	61.8	61.8

ISSUES TRADED.

	Sat.	Fri.
Advances	238	385
Declines	144	181
Unchanged	162	157
Total issues	544	723
New 1935 highs	7	7
New 1935 lows	21	155

RUBBER.

NEW YORK, March 16.—(AP)—Crude rubber futures closed steady, 9 to 10 points higher. March, *11.08c per lb; May, 11.10c; July, *11.24c; September, *11.38c. Smoked ribbed spot closed †11.06c.

*Bid. †Nominal.

NEW YORK STOCK TRANSACTIONS

Saturday, March 16, 1935.
Shares sold today..............300,500
Year ago..............725,500

Saturday, March 16, 1935.
Total sales 1935 to date......43,412,166
Total sales 1934 to date......130,928,653

[The figures in brackets after name of stock are the present dividend rate.]

Prev. 1935 High.	Low.	Div. yld. pct.	Bid.	Asked.	Description, div. rate, $s—	Sales.	High.	Low.	Close.	Net chge.
[illegible]	[illegible]	[illegible]	[illegible]	[illegible]	[illegible]	[illegible]	[illegible]	[illegible]	[illegible]	[illegible]

*Ex dividend. †First sale since ex dividend date or dates. xr—Ex rights. a—Plus extras. b—Including extras. c—Paid last year. f—Payable in stock. g—Declared or paid so far this year. h—Cash or stock. k—Accumulated dividend paid this year.

Sales to 11 a. m., 140,000. Total sales, 300,500 shares.

GRAIN IN OTHER MARKETS

	Open.	High.	Low.	Close Mar.16, 1935.	Mar.15, 1935.	Mar.17, 1934.
March Wheat.						
†Lvpl	.68⅝	.69	.68⅝	.69	.68⅛	.62⅝
May Wheat.						
K C	.91½	.91½	.89⅞	.89⅞	.90⅞	.79⅝
Mpls	1.01	1.01⅛	1.00⅛	1.00⅛	1.00⅞	.84¼
*Dul	1.11¼	1.11¼	1.11	1.11	1.11¼	.86½
Wpg	.83⅝	.83⅝	.83⅛	.83¼	.83⅛	.67⅞
Livpl	.71½	.71⅝	.71½	.71⅝	.71⅛	.65
July Wheat.						
K C	.86½	.86½	.85⅝	.85⅝	.86⅛	.80⅝
Mple	.97⅝	.97⅝	.96⅞	.96⅞	.97⅝	.84⅝
*Dul	.....	.....	.....	1.10⅛	1.10⅛	.86
Wpg	.83⅛	.83⅜	.82⅞	.82⅞	.83	.69¼
Livpl	.74¼	.74⅝	.74⅛	.74⅝	.73⅝	.67⅞
September Wheat.						
K C	.86	.86¼	.85⅝	.85⅝	.85⅞	.81⅝
Mpls	.93½	.93½	.92⅝	.92⅝	.93⅛	.84⅝
*Dul	.....	.....	.....	.94	.93⅝	.....
October Wheat.						
Livpl	.76⅝	.77⅛	.76⅝	.77⅛	.76⅛	.70⅞
May Corn.						
K C	.80⅝	.80⅞	.79	.79⅛	.80⅞	.47
July Corn.						
K C	.76⅞	.77	.75¼	.75¼	.76⅞	.49¼
May Oats.						
Mpls	.46½	.46½	.44⅛	.44⅝	.46⅜	.31⅛
Wpg	.39	.39⅝	.38	.38⅛	.38⅞	.35¼
July Oats.						
Mpls	.39½	.39⅝	.37½	.37½	.39⅝	.31½
Wpg	.39	.39⅛	.37⅞	.38	.38⅞	.35⅞
May Rye.						
Mpls	.56⅞	.57	.56⅛	.56⅛	.56⅞	.56
Dul	.....	.....	.....	.56½	.57	.57⅝
Wpg	.49	.49½	.48⅛	.48⅝	.49⅛	.47⅞
July Rye.						
Mpls	.58	.58	.57⅛	.57⅛	.57⅞	.57⅝
Wpg	.49⅝	.50½	.49⅛	.49⅝	.50	.48½
May Barley.						
Mpls	.59	.59	.57½	.57⅞	.58⅝	.42
Wpg	.45⅛	.45⅞	.44⅞	.44⅞	.45¼	.40⅞
July Barley.						
Mpls	.53¼	.53¼	.53⅛	.53⅛	.54⅝	.43½
Wpg	.45⅝	.46	.44½	.44½	.45⅝	.41⅞
May Flaxseed.						
Mpls	.....	.....	.....	1.72	1.72	1.75
Dul	.....	.....	.....	1.74	1.74	1.79¼
Wpg	1.40	1.40	1.39⅝	1.39⅝	1.38⅞	1.50⅜

*Durum. †Exchange, $4.80; Friday, $4.79.

Note—Above prices do not include tax of 30c per bu levied on wheat and 5c per bu on corn processed and consumed domestically. There is no tax on products exported.

CHICAGO GRAIN PRICES

	Open.	High.	Low.	Close.	Prev. close.	Last year.
WHEAT.						
May	93¼	93⅝	92	92⅛	92⅞	87⅝
July	89⅞	90⅛	89	89	89⅛	87⅝
Sept.	89⅝	90	88⅝	89	89⅝	88⅝
CORN.						
May	79¼	79¼	77⅞	77⅞	79¼	51⅛
July	74⅞	74⅞	73⅝	73⅝	75	53
Sept.	72¼	72¼	70⅞	70⅞	72¼	54⅞
OATS.						
May	46⅛	46⅛	43⅛	43⅛	46¼	33⅞
July	40	40	38	38	40	34⅝
Sept.	37⅞	37⅞	36⅝	36⅝	38	34⅝
RYE.						
May	57	57⅛	56¼	56⅛	57⅛	59⅞
July	58⅛	58⅝	57⅛	57⅛	58⅛	60⅝
Sept.	59½	60	58⅝	59	59½	....
BARLEY.						
May	....	....	....	64	64	46¼
July	....	....	....	58	58	48

Note—Above prices do not include tax of 30c levied on wheat and 5c per bushel on corn processed and consumed domestically. Tax on product exported is rebated.

CASH GRAIN

Official receipts of grain at Chicago yesterday: Wheat, 18 cars; corn, 22 cars; oats, 10 cars; barley, 4 cars; soy beans, 1 car. Range of cash grain prices per bushel in leading markets:

WHEAT.

	Toledo.	Kansas City.	St. Louis.
No 2 red	.95½@96½	94¾	92
No 2 hd		94 @99	98½
	Duluth	Winnipeg.	Minneapolis.
No 1 nor	1.07⅛@12⅛	81⅛	1.05⅛@07⅛
No 2 nor	1.05⅛@10⅛	78⅛	1.04⅛@05⅛
No 1 d n	1.07⅛@12⅛	....	1.06⅛@12⅛

CORN.

	Chicago.	Kansas City.	St. Louis.
No 3 yel	.81 @82⅝	84¾	83 @84
No. 4 yel	.80 @82	82½@85	....
No 2 wh.	89½	91 @93½	....
No 4 wh.	85½	85 @89	....
	Milwaukee.	Omaha.	Peoria
No 3 yel	.77½@78	82 @82½	78 @79

OATS.

	Chicago.	Kansas City.	St. Louis.
No 2 wh.	47¼	51½@56½	50
	Toledo.	Peoria.	Minneapolis.
No. 2 wh	.51½@52½	45	50⅝@51⅝

RYE, BARLEY AND FLAX.

	Rye.	Barley.	Flax.
Chicago	....	68 @1.20	1.82
Mil'kee	....	1.24@1.25	....
Minn'lis	.58⅛@60⅛	62 @1.10	1.74@1.82
Duluth	.56½@61½	85 @1.00	1.74

Note—Above prices do not include tax of 30c per bu leved on wheat and 5c per bu on corn processed and used domestically. There is no tax on corn used for feeding.

EARNINGS PER SHARE

NEW YORK, March 16.—(AP)—Earnings statements issued during the week by important corporations showed the per share returns as follows:

YEAR ENDED DEC. 31.

	1934.	1933.
American Smelting & Refining	$1.63	$0.77
International Harvester	4.83*	Nil
Westinghous Electric . Mfg	2.37*	Nil
Bethlehem Steel Corp	.59*	Nil
International Nickel of Canada	1.13	.53
Atlantic Refining	2.07	2.46
Pacific Gas & Electric	1.52	1.48
Borden Co.	1.02	1.05
General American Transp. Corp.	2.91	2.50
Lambert Co.	2.94	2.97
Phillips Petroleum	1.38	.36
American Sugar Refining	3.56	3.67
International Bus. Mach. Corp.	9.38	8.15
General Foods	2.12	2.10
National Distillers Products	5.51	3.23
Simms Petroleum	.35	Nil

*Preferred.

FIELD SEEDS

Prices quoted are for irregular country run lots, unless otherwise specified, per 100 pounds. Jobbers' prices to retail trade are higher.

Red clover, country run, $14.50@18.50; fancy recleaned, $20.00. Alsike, $25.50@28.00. Alfalfa, Oklahoma, $15.85@16.10; Kansas, $19.35@19.60; Utah, $24.50; Idaho, $24.50; Montana certified origin Grimm, $28.75. Sweet clover, country run, $6.75@7.75; red top, 90 to 94 per cent purity, $10.25@11.00. Timothy seed, country run, $16.75@18.00; recleaned, $20.00. Millet, yellow, $3.70@3.85; early fortune, $3.45@3.60; Hungarian, $3.90@4.00; Japanese, $4.65; sunflower, $2.40@2.75.

SILVER FUTURES.

MONTREAL, March 16.—(AP)—Silver futures closed easier. Sales 20 contracts. Prices in cents per ounce:

	Open.	High.	Low.	Close.
May	*59.70	59.75	59.52	59.52
July	*60.15	59.95	59.95	*59.90
November	*61.15	61.25	61.25	*61.00

*Bid.

JOINT STOCK LAND BANK BONDS

Nominal quotations by F. A. Carlton & Co.:

Banks—	Rate.	Bid.	Ask.
Atlanta [Ga.]	5	94	96
Atlantic [Raleigh, N. C.]	5	95	97
Burlington [Iowa]	5	96	98
Do	4½	95	97
California [San Francisco]	5½	100	101
Do	5	99½	101
Chicago [Ill.] rec. ctfs	Any	24¾	26¼
Do committee ctfs	Any	23	24½
Dallas [Tex.]	5½	99¼	100½
Do	5	97½	99½
Denver [Colo.]	5½	87	90
Do	5	87	89
Des Moines [Ia.]	5½	100	....
Do	5	99½	101
Do	4½	99	100½
F. Carolinas [Columbia, S. C.]	5	92	94
First Ft. Wayne [Ind.]	5	98	100
Do	4½	97½	99½
First Montgomery [Ala.]	5	81	83
First New Orleans [La.]	5	90	93
First Texas [Houston]	5	96	98
First Trust [Chicago]	5	92½	94½
Do	4¾	91	93
Do	4½	90	92
Do	4¼	89	91
First Trust [Dallas, Tex]	5	92½	94½
Fletcher [Indianapolis]	5½	100	....
Do	5	99½	101
Do	4½	99¼	100½
Fremont [Lincoln, Neb.]	5	86	89
Do	4¾	85	88
Greenbrier [Lewis'g, W. Va.]	5	99½	101
Greensboro [N. C.]	5	94½	96½
Illinois [Monticello, Ill.]	5	85	88
Do	4½	81	85
Do	4¼	80	84
Ill. Midw. [Edwardsville, Ill.]	5	83½	85½
Iowa [Sioux City]	5	95	98
Do	4½	94	97
Kentucky [Lexington]	5	99½	101
La Fayette [Indiana]	5	92	94
Do	4½	91	93
Lincoln [Nebraska]	5	87½	89½
Do	4½	86½	88½
Louisville [Ky.]	5	98½	100½
Minneap. Tr. liq. ctf. [Minn.]	5	230	260
Mississippi [Memphis, Tenn.]	5	96½	98½
New York [Rochester]	5	94	96
North Carolina [Durham]	5	90	92
Ohio-Pa. [Cleveland]	5	91½	93½
Ore.-Wash. [Portland, Ore.]	5	91½	93½
Pacific Coast [Portland]	5	95	97
Do [Salt Lake]	5	99½	101
Do [San Francisco]	5	99½	101
Pennsylvania [Philadelphia]	5	95	97
Phoenix [Kansas City, Mo.]	5	102	103½
Potomac [Washington, D. C.]	5	95½	97½
St. Louis [Mo.], recr. ctfs	Any	56	58
Do committee ctfs	Any	58	60
San Antonio [Tex.]	5½	99	100½
Do	5	98½	100
S. Minn. rec. ctfs [Minneap.]	Any	28½	30½
Do committee	Any	28½	29½
Southwest [Little Rock]	5	82	84
Tennessee [Memphis]	5	96½	98½
Union of Detroit [Mich.]	5	91½	93½
Union of Louisville [Ky.]	5	99	100½
Va.-Caro. [Elizabeth C., N. C.]	5	93	95½
Virginia [Charleston, W. V.]	5	94	96

WHEAT IN U. S. FUNDS

Wheat prices per bushel in leading markets reduced to United States funds at rates of exchange when they closed:

	Saturday.	Friday.
Chicago, May	$ .92⅛	$ .92⅞
Winnipeg, May	.82⅝	.82⅝
Liverpool, May	.71⅝	.71⅛
*Do Argentine	.71⅝	.71⅛
*Do No. 1 Manitoba	1.05	1.04⅝
*Do Australian	.73⅞	.72⅝
Rotterdam, March	.57⅛	.56⅝
Buenos Aires, May	.55½	.55¼
Do June	.56¼	.55⅞

*Cash price.

PRODUCE MARKETS

Offerings of fresh eggs were liberal yesterday with prices unchanged to ¼c per dozen lower. Receipts were 21,133 cases. Butter was weak and ½ to 1¼c per lb lower. Receipts were 7,289 tubs. Live poultry sold at former prices. Receipts were 5 trucks. Potatoes were in liberal supply, but prices were little changed, with receipts of 94 cars and 338 cars on team track.

WHOLESALE CREAMERY BUTTER PRICES.

	Chicago Whole milk.	Chicago Centralized.	New York.	Boston.	Philadelphia.
93 score	29½	....	31¾	....	31¾
92 score	29	....	30¾	31¼	31¼
91 score	28¾	....	30	31	30¾
90 score	28⅝	29	30	30½	30¼
89 score	28½	28½	....	....	....

BUTTER PRICES TO CHICAGO RETAILERS.

Score—	Tubs.	Prints.	Cartons.
Best [92-93]	.31 -32½	32 -33½	33 -34½
Good [89-91]	.30½-31½	32 -33	32½-33½

WHOLESALE CHEESE PRICES.

	Chicago.	Boston.	New York.	Philadelphia.
Flats	.17 -17½			
Twins	.15½-15¾	16½-17		
S. Dais	.16 -16¼	16¾-17	16¾-17	16¾-17
Y. Am.		16¾-17	17½	
Lghns	.16¼-16¾			17 -17½

LIVE POULTRY—WHOLESALE.

Broilers	24½@25½c	Hens	18@20½c
Leghorn broilers	21c	Leghorn hens	17c
Fryers	24½@25½c	Old rstrs	13½@14½c
Springers	20c	Geese	11@16c
Leghns. springs	14½c	Ducks	18@21c
Turkeys	16@21c	Capons	24@25c

FRESH EGGS.

Fresh graded extra firsts, cars	21¼c
Less than cars	21c
Fresh graded firsts, cars	20¾c
Less than cars	20¼c
Current receipts	19½c
Dirties	18¾c
Checks	18c

WHOLESALE DRESSED BEEF.

	Yearlings.	Heavy steers, No. 1.	Heavy steers, No. 2.	Cows, No. 3.
Ribs	25	28	26	11
Rounds	19	17	16½	11
Chucks	17	16	15½	10½
Plates	12	13	13	9

COUNTRY DRESSED VEAL CARCASSES.

50 to 60 lbs	8c	90@120 lbs	10½@11c
70 to 80 lbs	8½@9½c	120 lbs	12½c

POTATOES.

Idaho russets, 100 lbs	$1.50@1.60
Wisconsin round whites, 100 lbs	67½@72½c
New, Florida crate	$1.90

SUGAR

New York, March 16.—(AP)—Raw sugar was firm today with spot prices unchanged at 3.00c per lb, based on the last sale of nearby offerings. Shipments of sugars were higher. Interest centered in the forward positions. There were confirmed sales of 27,000 bags of Philippines for April-May shipment at 3.08c; 36,000 bags for April-May, and 36,000 for May-June at 3.10c, all to an outport refiner.

Futures were inactive but firm, reflecting the continued strength in the spot market. Final prices were unchanged to 1 point net higher in both contracts. Sales were 3,300 tons in the No. 1 and 6,000 tons in the No. 3.

Prices in cents per pound:

	Open.	High.	Low.	Close.	Prev. close.
May	2.09	2.10	2.09	2.10	2.09
July	2.17	2.17	2.16	2.16	2.15
September	2.22	2.22	2.21	2.21	2.20
December	2.28	2.28	2.27	2.27	2.28

Refined was unchanged at 4:30 to 4.50c per lb for fine granulated.

Note—Above raw sugar prices exclude processing tax of ½c lb. Refined sugar prices include the tax.

BUTTER AND EGG FUTURES CLOSE STEADY TO LOWER

Egg futures showed pronounced resistance to bearish news on the Chicago Mercantile exchange yesterday closing unchanged to ⅛ cent a dozen lower in the face of heavy selling induced by large receipts, lower cash prices, and an into storage movement of 5,800 cases in excess of the corresponding period of last year. Investment buying of the October delivery was aggressive, with some talk of increased consumption now that the cash price has dropped to a more equitable level.

Trade in butter futures was relatively slight, with prices declining ¼c per pound on the March while April closed unchanged. New Zealand butter in London was quoted as 2c per pound lower for the week, going to 15½c, equal to 30½c at New York, duty paid. Sales aggregated 26 cars of butter and 131 cars of eggs, with 1 car of butter and 5 cars of eggs delivered on March contracts. Prices follow:

BUTTER.

Stor. stands.—	Open.	High.	Low.	Close.	Prev. close.
March	29	29	28⅝	28⅞	29⅛
November	27½	27½	27½	27½	27½

EGGS.

Refg. stands.—	Open.	High.	Low.	Close.	Prev. close.
October	23⅛	23⅛	23⅜	23⅜	23½
Stor. pkd. firsts—					
March	22	22	22	22	22
April	22⅛	22⅛	22⅛	22⅛	22⅛
Fresh grd. firsts—					
March	20⅝	20⅝	20⅝	20⅝	20⅝

U. S. TREASURY

[Chicago Tribune Press Service.]

WASHINGTON, D. C., March 16.—The following is a statement of the condition of the United States treasury on March 14:

Income to date this year		$2,446,400,000
Income to date last year		2,047,800,000
Increase		$ 398,600,000
Natl. defense costs to date:		
Army	$156,800,000	
Navy	234,600,000	$ 391,400,000
Veterans' costs to date		405,200,000
Emergency relief and public works costs to date		1,080,500,000
Federal Emergency relief adm.		749,700,000
Emergency conservation work		282,100,000
RFC costs to date		323,400,000
Deficit this year		2,313,700,000
Deficit last year		2,480,800,000
Decrease		$ 167,100,000,000
Balance general fund today		$2,090,600,000
Balance previous day		2,075,600,000
Increase		$ 15,000,000

GASOLINE AND OILS.

GASOLINE—Tax included, service stations: Red Crown, 16.3c per gal; ethyl, 18.3c; Stanolind, 15.3c. FUEL OIL—Stanolex, No. 1, tank wagon, 1 to 99 gals, 8½c per gal; 100 to 149 gals, 7½c; 150 gals and over, 7c, No. 2, 1 to 149 gals, 8c; 150 gals and over, 7c. No. 3, 1 to 149 gals, 7c; 150 and over, 6c. KEROSENE—Tank wagon, 9c per gal. LINSEED OIL—Raw, 81⅞c per gal; boiled, 84⅞c. TURPENTINE—64c per gal. DENATURED ALCOHOL—38c per gal. WHITE LEAD—100 lbs, $11.00.

BANK STOCKS

CHICAGO.

STATE BANKS.

	Bid.	Ask.
Beverly State Savings	25	40
Chicago City [$50 par]	55	65
Drexel State [$40 par]	13	20
Drovers Trust & Savings Bank	60	70
Evanston Trust & Savings	15	25
Hamilton State	20	30
Harris Trust & Savings	188	195
Lake Shore Tr. & Sav. [$50 par]	11	15
Lake View Trust	135	150
Main State Bank	62	67
Mercantile Trust	50	60
Merchandise Bank & Trust Co.	50	60
Metropolitan State	50	60
Northern Trust Co.	415	420
Oak Park Trust & Savings	37	43
Personal Loan & Savings	95	100
Pioneer Tr. & Sav. Bank [$50 par]	30	40
Pullman Trust & Savings	160	....
Sears Community State [$25 par]	28	35
South Chicago Savings	20	30
State Bk. & Tr. of Ev. [$60 par]	40	50
University State	35	45
Upper Ave. State Bank	70	80
NATIONAL BANKS.		
American Nat. Bank & Trust	120	130
City Nat. Bk. & Tr. of Chicago	80	90
Cont. Ill. Nat. Bk. & Tr. [$33 1-3]	39	40
Cont. Ill. Co. Ctfs. of Ben. Int.	38c	45c
Drovers National	80	90
First National	91	93
First Nat. [Cicero] [$50 par]	30	40
First National [Englewood]	150	160
Halsted Exchange	50	60
Lawndale National [$10 par]	7	10
Mid-City National Bank	100	120
Mutual National	80	100
National Boulevard Bank	160	....
National Builders [$50 par]	15	25
Terminal National [$20 par]	8	10
TRUST COMPANIES.		
Central Republic Co.	3½	4½
Chicago Title & Trust	77	78½

NEW YORK.

	Bid.	Ask.		Bd.	Ask.
Bk of Man	20	21½	1st Bos Cp	24⅝	25⅞
Bankers Tr.	57	59	1st Nat.	1645	1685
Bklyn Tr.	83	88	Guar Tr.	249	254
C H B&T	106	110	Irving Tr.	13¼	14¼
Chase Nat.	21	22½	Mfr's Tr.	19⅝	21¼
Ch B & T	37	39	Nat City	18⅝	20⅛
Com	137	143	N Y Tr.	94	97
Cont B&T.	11¼	12⅝	Public	27⅝	29⅛
Cn Ex B&T	42¼	43⅜	Title G&T.	4¼	5¼
Emp Tr.	17	18	U S Tr.	1630	1680
5th Ave.	1000	1050			

FEDERAL LAND BANK BONDS

	Bid.	Asked.
5s May and Nov., 1941-'31	101¼	101⅝
4½s January, 1956-'36	103	103⅜
4½s January, 1955-'35	101⅛	101⅝
4½s June and July, 1953-'33	101⅛	101⅛
4½s January, 1943-'33	101⅛	101⅛
4½s May, 1942-'32	101	101⅝
4¼s November, 1958-'38	104¼	105
4¼s May, 1957-'37	104	104⅝
4¼s January, 1957-'37	104	104⅝
4¼s July, 1956-'36	104	104⅝
4s May, 1958-'38	104	104⅛
4s November, 1957-'37	104	104⅛
4s July, 1946-'44	106⅞	107⅝

COMMODITY PRICES

New York, March 16.—Index of 15 staple commodity prices. [Dec. 31, 1931, equals 100; 1926 average equals 230.5.]

Today	149.9	Previous day	151.3
Week ago	156.1	Year ago	137.7
1935 high	160.0	1935 low	149.9
1934 high	156.2	1934 low	126.0
1933 high	148.9	1933 low	78.7

[Copyright: 1935: By Moody's.]

MONEY AND EXCHANGE

Money rates are quoted by Chicago banks as follows: Customers' commercial loans, 4@5%; collateral loans, 4@5%; brokers' loans, 2@3%; commercial paper, 1@2%; bankers' acceptances [nominal], 30-90 days, 1/16@⅛%; 120 days, 1/16@¼%; 150-180 days, ½@⅝%.

NEW YORK MONEY MARKET.

NEW YORK, March 16.—(AP)—Call money steady; 1% all day. Time loans steady; 60 days-6 months, ⅝@1%. Prime commercial paper, ¾%. Bankers' acceptances unchanged. Rediscount rate, New York Reserve bank, 1½%. Bar silver barely steady, ¼c lower at 58⅞c per ounce.

FOREIGN MONEY MARKET.

LONDON, March 16.—(AP)—Money ½%. Discount rates, short bills 9/16%; three month bills, 9/16-⅝%. Bar gold declined 7½d to 145s 5d. [U. S. equivalent $34.81.] Bar silver easy, 1/16 lower at 27⅛d. U. S. equivalent 58.50 cents.]

PARIS, March 16.—(AP)—3% rentes 79 f 50c; 4½% rentes 91f 20c. Exchange on London 72f 70c. The dollar was quoted at 15f 17c.

FOREIGN EXCHANGE.

[Quotations are in American cents.]

	Mar. 16.	Mar. 15.	Wk. ago.	Yr. ago.
London	480.62½	479.62½	478.75	515.75
Paris	6.59	6.59⅝	6.67	6.59¼
Italy	8.30½	8.29½	8.42	8.54
Belgium	23.16	23.32	23.69	23.36
Switz'nd.	32.36	32.37	32.82	32.38
Holland	67.60	67.67	68.54	67.68
Denmark	21.47	21.41	21.39	23.03
Sweden	24.79	24.73	24.69	26.60
Norway	24.16	24.10	24.06	25.92
Spain	13.66	13.67	13.83	13.67
Germany	40.20	40.20	40.74	39.48
Austria	*18.83	*18.91	19.08	19.01
Poland	18.88	18.95	19.10	19.05
Greece	.93½	.94	.95	.95
Rumania	1.01	1.01½	1.02	1.02
Jugo-Sla.	2.28	2.28	2.31	2.29
Czecho-Sl.	4.18	4.18	4.23	4.18
Finland	2.13	2.13	2.12	2.29
Canada	99.21⅞	99.00	99.37½	100.37½
Argentine	25.50	25.30	25.50	34.40
Brazil	*8.'9	*8.57⅝	8.71	8.74
Hongkong	48.50	48.50	48.62½	38.87½
Shanghai	38.90	38.90	38.62½	35.00
Japan	28.22	28.18	28.17	30.50
India	36.40	36.15	36.20	39.15
Chile	5.00	5.00	5.00	9.90
Bulgaria	1.30	1.30	1.30	1.40
Singapore	56.20	55.75	56.00	59.62
Hungary	*29.80	*29.85	30.00	29.85
Mexico	27.85	27.85	27.85	27.95

*Nominal.

INVESTMENT TRUSTS

	Bid.	Asked.		Bid.	Asked.
Am Bkstk	.90	1.00	Quar I S.	1.15	1.26
Am Bus S	.80	.88	Rep Tr S	6.89	7.64
Am F 6 p	13	16	Sel A Sh	2.06	....
Do 7 pf	13½	17	Do Inc.	1.01	1.11
Basic Ind.	2.64	....	Sel C Sh	5.74	....
Brit T In	.30	.50	Sel Inc S	2.96	3.38
Cum Tr S	3.37	....	Sel M Tr	3⅝	4⅝
Corp Tr	1.76	....	Sp Tr Fd	12.87	13.68
Do A A	1.71	....	SofATr A	2.72	....
Div Tr B	6¾	....	Do AA.	1.89	....
Do C	2.60	2.90	Do B	2.88	....
Do D	4⅛	4⅝	Do BB.	1.91	....
Div Shrs.	1.13	1.25	Do C	4.84	....
Fd Inv I.	1.73	1.91	Do D	4.85	....
Fd Tr S A	3⅝	4⅛	Sup Shrs.	1.13	1.24
Do B	3½	....	Tr Fd Sh	3	3⅝
Inc Inv	15.66	16.83	Tr Ind Sh	1.01	1.12
Mass I T.	18.02	19.58	Tr St I C	1.90	....
Nat W S.	2.64	2.74	Do D	1.85	....
Do vtc.	.97	1.08	Tr St O A	5.35	....
NYBTrS.	2⅛	....	Do B	4.40	....
NABTrCt.	84⅛	88⅜	TrNYBk S	1.15	1.30
NATr Sh	1.67	....	TrABk B.	.81	.90
Do '55	2.02	....	USEL&PA	9⅜	10¼
Do '56	2.00	....	Do B	1.25	1.26
Do '58	2.02	....	Do vtc.	.40	.48
Nor Sec	42	48			

BONDS IMPROVE; U. S. LIENS NEAR PEAK FOR WEEK

Lower Priced Rail Issues Make Largest Gains.

BOND AVERAGES

[Compiled by The Associated Press.]

	20 Rails.	10 Indust.	10 Util.	10 Foreign.
Net chg.	+.1	+.1	+.5	—.1
Sat.	78.3	92.4	86.2	67.8
Previous day	78.2	92.3	85.7	67.9
Month ago	85.6	94.4	88.5	69.9
Year ago	87.5	86.3	84.9	66.7
1935 high	87.8	95.9	88.9	70.4
1935 low	78.2	92.3	84.5	67.7
1934 high	89.4	92.9	88.9	70.0
1934 low	74.5	73.7	68.2	60.2
1932 low	45.8	40.0	64.6	42.2
1928 high	101.1	98.9	102.9	100.5

10 LOW-YIELD BONDS.

Sat.	109.7
Previous day	109.6
Month ago	109.8
Year ago	105.2
1935 high	110.3
1935 low	107.9
1934 high	108.3
1934 low	99.1
1928 high	104.4
1932 low	86.8

New York, March 16.—[Special.]—Moderate improvement in prices of United States government and domestic corporation bonds occurred on the stock exchange today during the two-hour trading period. Foreign loans moved irregularly lower. Trading was fairly active, amounting to $7,003,000, compared with $7,461,000 the Saturday before.

United States government bonds closed around their best levels for the week on gains of 1-32d to 7-32ds point for most of the issues. The principal setbacks of the week occurred in the Liberty 3½s and first Liberty 4¼s which were called earlier in the week for redemption on June 15.

Called Liberty Bonds Gain.

A gain of 5-32ds point today in the called series of the Fourth Liberty 4¼s presaged early announcement of a speeding up of the conversion of these bonds into the new treasury 2⅞s, due in 1960. The latter issue, which enjoyed its second day of trading on the stock exchange, closed at 100 26-32ds, up 3-32ds point on the day. There was a heavy turnover in Home Owners' Loan 2¾s, which ended 2-32 higher at 100.8.

All groups of domestic corporation bonds, public utility, railroad and industrial, moved irregularly higher in that order. Some of the more spectacular recoveries, amounting to 1 to more than 2 points, were scored by the lower priced rail issues.

Belgian Issues Active.

In the foreign group, Belgian government loans were fairly active for a Saturday in view of the apprehension felt for the country's ability to remain on the gold standard. Three of the four Belgian loans active today sold off ⅛ point to 1⅝ points, while the 7s due 1955 moved up 2¼ points on the day. German loans finished easier.

INVESTORS' GUIDE

If you wish information about investments or insurance write to The Tribune Investors' Guide. Inclose stamped, self-addressed envelope for reply. Answers of public interest are published, but inquirers' names are never revealed. Beyond care in securing information The Tribune assumes no responsibility.

Sunday, March 17, 1935.

[Copyright: 1935: By The Chicago Tribune.]

Bonds and the Call Price.

The recent announcement that Swift & Co. will offer $43,000,000 of 3¾ per cent bonds, due 1950, to retire $19,578,500 of 5s, due 1944, and $23,703,500 of 5s, due 1940, is a straw in the wind that should focus the attention of investors in high grade bonds on what will likely be a trend of refunding long term bonds with lower coupon bonds.

The rental price, interest, on money today is abnormally low. An immediate rise in the going rate is not in prospect and this is due to several factors. One is the scarcity of new bond issues. Uncertainties and liabilities surrounding the securities act have acted as a check on the desire of directors to cut interest charges on corporations' debts.

* *

At the same time the demand for investment media by life insurance companies, banks, and other institutions continued—in fact, increased—during 1934 over 1933.

Insurance companies have been deluged with money. Not only have premiums continued to pour in but new business and repayment of policy loans, as well as liquidation of farm and city mortgages, have resulted in insurance companies entering the open market for bonds.

Banks have seen their deposits increase tremendously since 1933, while loans have shrunk. To earn anything on the funds which they hold the banks must invest these funds. They have been buying government bonds and other bonds of high grade.

* *

These factors, coupled with the decreased number of bonds outstanding as a result of retirements and the large corporate cash balances demanding investment, have driven bond prices up to a point where more than 200 bond issues listed on the New York Curb and New York Stock exchanges are selling above the call prices. In other words, the issuers can call the bonds at a premium and sell refunding bonds at interest rates sufficiently lower to make a profit on the transaction.

The Swift refunding program is particularly significant because it is the largest refunding attempt yet made under the securities act. It indicates the directors of a $311,000,000 concern feel that the times and conditions warrant their move.

* *

It would therefore be wise on the part of investors to compare the call prices of the bonds they hold with the market prices. All bonds now quoted above the call price will not be called, but there is a distinct possibility that any bond selling above its call price will be.

NEW YORK BOND TRANSACTIONS

Saturday, March 16, 1935.

Total sales, par value.........$7,003,000 Total sales 1935 to date..$ 755,077,000
Year ago.......................7,892,000 Total sales 1934 to date.. 1,027,502,000

UNITED STATES GOVERNMENT BONDS.

Sales in thous.	Issue—	High.	Low.	Last.	Net chge.	Closing— Bid.	Asked.	Yield.	Close yr. ago.
21	Liberty 3½s, 1932-'47	101.14	101.13	101.14	....	101.13	101.15	....	103.30
103	Lib 1st conv 4¼s, 1932-'47	101.19	101.19	101.19	....	101.18	101.20	....	103.70
4	Liberty 4th 4¼s, 1933-'38	103.6	103.4	103.4	—.1	103.4	103.6	....	103.13
17	Lib 4th 4¼s, '33-'38 3d cld	100.26	100.23	100.25	+.5	100.22	100.25	....	......
16	Lib 4th 4¼s, reg, '32 cld	100.28	100.22	100.28	+.13	......	......	....	......
15½	Treasury 4¼s, 1947-'52	115.24	115.22	115.22	—.1	115.18	115.22	2.76	110.12
76	Treasury 4s, 1944-'54	110.24	110.16	110.20	....	110.18	110.20	2.74	106.17
50	Treasury 3¾s, 1946-'56	109.14	109.12	109.12	+.1	109.12	109.18	2.73	104.31
28	Treasury 3⅜s, 1943-'47	106.22	106.18	106.18	+.1	106.18	106.24	2.46	......
50	Treasury 3⅜s, 1940-'43	107.10	107.10	107.10	+.7	107.8	107.11	1.89	102.19
201	Treasury 3⅜s, 1941-'43	107.10	107.6	107.10	+.7	107.9	107.11	2.06	102.14
201	Treasury 3¼s, 1944-'46	105.8	105.6	105.7	+.4	105.7	105.8	2.59	......
8	Treasury 3¼s, 1941	107.11	107.11	107.11	+.4	107.10	107.13	2.00	102.00
15	Treasury 3⅛s, 1946-'49	104.15	104.10	104.10	+.6	104.10	104.15	2.66	100.27
100	Treasury 3⅛s, 1949-'52	104.12	104.12	104.12	+.3	104.10	104.16	2.75	......
248	Treasury 3s 1951-'55	103.16	103.10	103.14	+.6	103.12	103.13	2.74	99.12
417	Treasury 3s 1946-'48	103.15	103.11	103.11	+.3	103.10	103.15	2.64	......
267	Treasury 2⅞s, 1955-'60	100.29	100.26	100.26	+.3	100.25	100.28	2.81	......
117	Treasury 4¼s-3¼s, '43-'45	105.12	105.9	105.10	+.5	105.10	105.12	2.54	101.29
12	Fed Farm Mtg 3¼s, 1964	103.10	103.2	103.6	+.6	103.8	103.16	2.80	......
88	Fed Farm Mtg 3s, 1949	101.26	101.22	101.24	+.3	101.23	101.24	2.78	......
42½	Fed Farm Mtg 3s, 1947	101.28	101.23	101.28	+.7	101.24	101.28	2.70	......
8	Home Owners' Loan 4s, '51	101.13	101.10	101.10	—.1	101.10	101.12	....	......
104	Home Owners' Loan 3s, '52	101.27	101.22	101.24	+.3	101.23	101.24	2.78	......
427½	Home Owners' L 2¾s, '49	100.10	100.5	100.8	+.2	100.7	100.8	2.68	......

UNITED STATES TREASURY CERTIFICATES.
[Quoted by C. F. Childs & Co.]

Issue—	*Bid.	*Asked.	Yield.
416 Notes, series A 3s, June 15, 1935	101.11	101.13	—22-32
353 Notes, series B 1⅝s, Aug. 1, 1935	101.3	101.5	—35-64
418 Notes, series D 2½s, Dec. 15, 1935	102.8	102.10	—29-64
558 Notes, series C 2⅞s, April 15, 1936	103.4	103.6	— 3-32
686 Notes, series E 1⅛s, June 15, 1936	101.8	101.10	.07
364 Notes, series A 3¼s, Aug. 1, 1936	104.8	104.10	.10
514 Notes, series D 1½s, Sept. 15, 1936	101.31	102.1	.13
357 Notes, series B 2¾s, Dec. 15, 1936	104.14	104.16	.16
428 Notes, series C 3s, Feb. 15, 1937	105	105.2	.34
502 Notes, series B 3s, April 15, 1937	105.4	105.6	.80
817 Notes, series A 3¼s, Sept. 15, 1937	106.4	106.6	.74
276 Notes, series A 2⅝s, Feb. 1, 1938	105.4	105.6	.80
455 Notes, series C 3s, March 15, 1938	106.4	106.6	.90
618 Notes, series B 2⅞s, June 15, 1938	105.24	105.26	1.05
596 Notes, series D 2½s, Sept. 15, 1938	104.23	104.25	1.10
1,293 Notes, series A 2⅛s, June 15, 1939	103.9	103.11	1.31
W I Notes, series A 1⅝s, March 15, 1940	101.6	101.8	1.37

United States treasury 183 day discount bills were quoted yesterday at bid prices to yield .25 per cent, no asked price. *Fractional parts of quotations are in 32ds of 1 point.

DOMESTIC.

Sales, thous.		High.	Low.	Close.	Net chge.
[illegible]					
1 N O P Sv 5s'52A		65⅛	65⅛	65⅛+	⅛
6 do 5s '55 B		65⅛	65⅛	65⅛+	⅛
22 NYC cvt 6s '44		101⅜	100⅞	101⅜	....
41 do rf 5s 2013		50½	50	50½	....
8 do 4½s 2013 A		48	47⅛	47½+	¾
5 do con 4s '98		74½	74½	74½+	½
5 NYC MiCen3½'98		80	80	80 —	3
1 NY Chi&StL 6s'35		53	53	53 —	⅞
9 do 4½s '78		50¼	49½	50¼+	⅞
9 N Y Dock 4s '38		45	44	44½+	½
6 NY Edis 5s'51C		109⅜	109¼	109¼	....
2 NY L&W 4½s '73		106⅛	106⅛	106⅛—	1⅜
[illegible]					
1 Trumb St 6s '40		100¼	100¼	100¼	....
4 Un EL&P 5s'57		108	108	108 +	¼
34 UnOCal 5s'45ww		103	102¾	103 —	⅛
1 Un Pac 4½s '67		104½	104½	104½	....
6 do 1st 4s '47		110½	110½	110½	....
11 do rfg 4s 2008		106⅞	106⅝	106⅞+	⅛
10 Unit Bis A 6s'42		106¼	106	106¼+	1¼
9 Unit Drug 5s '53		89¼	89¼	89¼	....
7 U S Rub 5s '47		92	91⅝	92 —	¼
1 Utah L&T 5s'44		82½	82½	82½	....

Sales, thous.	High.	Low.	Close.	Net chge.
6 Utah P&L 5s'44	82½	82	82⅜—	⅛
25 Util P&L 5½s'47	34¼	33⅝	34 —	¼
88 do 5s '59 ww	31½	30⅝	31¼—	¼
6 Vanadium 5s '41	90½	90	90 —	½
2 Vert S 7s '42 ct.	5	5	5 +	¼
2 Va E&P 5½s'42	111⅛	111⅛	111⅛	....
1 do 1st 5s '54	107⅛	107⅛	107⅛—	⅛
1 Va Ry 5s '62	111	111	111	....
1 do 4½s '62	105	105	105 —	1
5 Wabash 5s '76 B	12½	12½	12½	....
11 Walworth 6s '45	38⅛	38	38	....
8 Warner B 6s '39	50¼	49⅝	50 +	½
[illegible]				

FOREIGN.

Sales, thous.	High.	Low.	Close.	Net chge.
[illegible]				
1 Tokyo CV 5½ '61	78⅝	78⅝	78⅝—	⅜
2 do 5s '52	69¾	69¾	69¾+	¾
3 Tok F L 6s '53	78⅞	78½	78⅞+	¼
12 Trond 5½s '57	98	97½	98	....
1 Ty HEP 7½s '55	93¾	93¾	93¾+	1
1 do 7s '52	89	89	89 +	⅜
3 Ujiaw EP 7s '45	89¼	89¼	89¼—	¾
9 Uruguay 6s '60	35¼	35	35 —	⅜
3 Yokohama 6s '61	82⅝	82	82 —	½

xin—Ex interest. ct—Certificates.

CHICAGO STOCKS

Saturday, March 16, 1935.

Shares sold today.................... 8,000 Total sales 1935 to date.........1,297,000
Year ago............................25,000 Total sales 1934 to date.........4,005,000

Prev. High.	1935 Low.	Div.yld. pct.	Bid.	Asked.	Description, div. rate. $s—	Sales.	High.	Low.	Close.	Net chge.
20	18	...	19¾	20	Altorfer Bros pfd	100	19¾	19¾	19¾+	¼
14⅝	7⅛	...	10¾	11⅜	Am Pub Service pfd	10	10¾	10¾	10¾—	½
6⅛	3⅞	...	4	4¼	Armour & Co	250	4⅛	4	4⅛+	¼
8⅞	5	...	7	7¼	Autom Prod	50	7¼	7¼	7¼	....
3⅛	2½	...	2⅞	3	Berghoff Brew	100	3	2⅞	3 +	⅛
34	28½	5.0	30⅛	30⅜	Borg-Warner [1.50]	450	30½	30⅛	30¼—	⅛
24	13½	2.5	19¾	21	Cen Ill P S pfd [.50e]	20	20⅛	20⅛	20⅛+	¼
5¾	3¼	...	3⅜	4	Cen & S W pfd	30	3¼	3¼	3¼—	⅛
22½	12¾	...	18¼	18¾	Do pl pfd	50	18½	18½	18½	...
5⅝	2⅞	...	3	3¼	Chi & N W	100	3¼	3¼	3¼+	⅜
2⅜	1⅝	...	1¾	1⅞	Chi Corp	850	1¾	1⅝	1¾+	⅛
11½	10	10.0	10	10½	Chi Yell Cab [1]	50	10	10	10	...
1½	¾	...	¾	⅞	Cities Service	550	⅞	¾	⅞+	⅛
56¼	47	7.1	56	56¼	Commonwlth Edis [4]	450	56¼	55½	56¼—	½
13½	10	...	10	12	Congress Hotel	10	10	10	10	...
4½	2¼	12.5	2	2¼	Cord Corp [.25e]	300	2⅜	2¼	2¼—	⅛
10¾	7	...	7½	8	Crane Co	200	7¾	7¾	7¾+	⅛
19⅝	13½	...	13¾	15	Eddy Paper	60	14	14	14 —	1
17¼	14½	0.9	16½	18	Elgin Nat Watch [.15g]	100	16¾	16¾	16¾+	¼
8½	5½	...	8	8½	Gen Candy A	350	8½	8	8½+	½
7⅛	4	...	4	4¼	Gen Household	50	4⅛	4⅛	4⅛+	⅛
9	6⅝	...	7⅛	7⅜	Houd-Her B	100	7¼	7¼	7¼—	⅛
15	13½	7.1	14	14½	Iron Fireman [1]	150	14¼	14	14	....
37⅝	33½	8.8	34	35	Katz Drug [3]	50	34	34	34	....
15½	6	...	12	15	Ky Ut Jr cum pfd	20	14	14	14	....
6⅜	3	...	4⅞	5	Ken-Rad T & L	100	5	5	5 +	⅛
28	22	2.3	22	23	Keystone Stl [.50g]	50	22¼	22¼	22¼—	½
8	6½	...	6⅝	7	Lib-McN & L	200	6¾	6¾	6¾—	¼
11⅝	7	...	7	7⅜	Marsh Field	50	7⅛	7⅛	7⅛—	⅛
17	13⅛	1.5	16½	17¼	McGraw Elec [.25g]	400	17	16	17 +	1½
4⅝	3⅞	...	2⅛	4½	Miller & Hart pfd	20	4½	4½	4½+	½
15½	13⅛	8.0	14½	15	Noblitt-Sparks [1.20]	50	14¾	14¾	14¾+	⅛
20⅞	15⅜	...	18½	19	Public Svc n p	50	18⅝	18⅝	18⅝+	⅝
138	133	4.4	135	136½	Quaker Oats pfd [6]	20	136½	136½	136½—	½
33½	20	0.9	26	27	Ryerson [.25g]	100	27	27	27	....
2⅛	1	...	⅞	1	Std Dredg	50	1	1	1	....
19½	16¼	4.7	16¼	16½	Swift & Co [.75b]	1,000	16½	16¼†	16½—	¼
36	31¼	6.3	31½	32½	Swift Int [2]	150	32½	32	32 —	½

*Ex dividend. †First sale since ex dividend date or dates. xr—Ex rights. a—Plus extras. b—Including extras. e—Paid last year. f—Payable in stock. g—Declared or paid so far this year. h—Cash or stock. k—Accumulated dividend paid this year. m—Also extra cash or stock dividend paid since Jan. 1.

BELGIAN FRANC TOTTERS; RUSH PARIS PARLEY

Collapse of Gold Bloc Hangs Over World.

[Continued from page 5, column 1.]

ly, but as far as is known they have not led to anything.

It therefore seems more likely that a period of fluctuation and confusion will follow the breakup of the gold bloc before the nations are able to agree on stabilization.

The confusion is likely to be augmented, experts believe, by the fact that the gold bloc is not expected to collapse in one piece. Most observers think that Belgium will succumb first and that Holland will either go off gold simultaneously or follow shortly. Italy, which used to be included in the gold bloc and still theoretically adheres to the gold standard, has followed the German example of barricading herself behind air-tight exchange restrictions, so she can be counted out of the international monetary picture.

France May Be Stubborn.

That leaves Switzerland and France, both, especially France, still loyal to the gold standard and still possessed of powerful technical weapons to defend it. The best informed opinion is that France and Switzerland would be doomed to follow Holland and Belgium, but that they might surprise the world by the stubbornness of their resistance.

The great unknown quantity in any such speculations is the future behavior of the British pound. The plunge taken by sterling at the beginning of March started a near panic here and completely changed the financial landscape of Europe.

Belgium is in a truly desperate pass. Her trade has been virtually ruined by the depreciation of the pound, business is stagnant, the budget is in the red. Already more deflated than any other gold standard country, the Theunis government was faced with the necessity of still more drastic deflation. The measures taken might technically suffice to suppress the hemorrhage of gold which menaced the belga, but the equilibrium is precarious at the best.

GOLD CURRENCIES EASE

New York, March 16.—[Special.]—Gold currencies eased again today as the pound moved higher against the dollar.

French francs dipped ⅜ point to 6.59 cents, at which level the dollar was worth $1.0066 against francs, compared with $1.0060 yesterday. The gold value of the dollar, based on the old parity of the franc, was 59.45 cents, against 59.42 cents yesterday. Belgas weakened further. Swiss francs eased 1 point to 32.36 cents, and guilders were 7 points lower at 67.60 cents.

The pound sterling rose 1 cent to 4.80⅝, with Scandinavian and Canadian currencies rising moderately in sympathy with the pound.

The London price of bar gold declined 7½ pence to 145 shilling 5 pence a fine ounce, equivalent to $34.81.

STOCK HOLDING CHANGES SHOWN BY CHICAGOANS

Washington D. C., March 16.—[Special.]—William B. Johnson, a director of Colgate-Palmolive-Peet company, today reported to the Securities and Exchange commission that he sold 4,300 shares of common stock during February to reduce his holdings to 27,984 shares.

James E. MacMurray, Chicago, chairman of the board of the Acme Steel company, also reported large sales in February. He disposed of 4,000 shares, reducing his common holdings to 33,942.

A sale of 925 shares in Goldblatt Brothers was reported by Morris Goldblatt, leaving holdings of 27,255 shares.

T. J. Carney, Chicago, vice president of Sears, Roebuck & Co., sold 400 common shares and retained 4,447 shares.

Philip R. Clarke, Chicago, a director of the Pure Oil company, purchased 100 shares of no par common stock.

George W. Dixon, Chicago, reported the sale of 100 shares of preferred stock in Central Illinois Securities corporation, of which he is director. He now owns 215 shares preferred and 665 shares of common.

Purchase of 200 shares of Douglas Aircraft was reported by H. H. Wetzel, vice president and general manager, who now holds 2,200 shares.

URGES CHICAGO PIPE LINE SELL GAS TO CITIES

Springfield, Ill., March 16.—(AP)—The Illinois commerce commission has filed an appeal with the Supreme court asking that utilities be directed to sell natural gas to municipal plants.

The Chicago District Pipeline company several months ago applied for a certificate of permission to construct and operate two pipelines to carry natural gas from Joliet to Chicago. The commission broadened the request and authorized the company to sell to both municipal and privately owned plants.

The pipeline company appealed to the Cook county Superior court, which ordered that municipalities be left out of the certificate, authorizing sales only to privately owned utilities. The commission is asking the high court to set aside the ruling and uphold the certificate as originally issued.

Chicago City Railway Co. Has Lower Income in 1934

Net income of the Chicago City Railway company, a unit of the Chicago Surface lines, for the year ended Dec. 31, totaled $833,299, against $1,056,758 in 1933, the company's annual report reveals. Surplus at the close of 1934 stood at $13,811,384, against $12,711,303 at the end of 1933.

BOARD OF TRADE STOCKS.

	Sales.	Open.	High.	Low.	Close.	Prev. close.
All Mills	600	13¼	13⅜	13¼	13⅜	13⅛
Cen BrA	400	2⅞	2⅞	2⅞	2⅞	2⅞
SundsCm	50	3½	3½	3½	3½	3⅜

Total sales, 1,050 shares.

ILLINOIS CREDIT UNION SYSTEM GROWS RAPIDLY

Members Up 67% in Year, Barrett Says.

The number of credit unions in Illinois increased 47 per cent in 1934, the number of members rose 67 per cent, and the amount of loans jumped 53 per cent, State Auditor Edward J. Barrett told the annual convention of the Illinois Credit Union league last night at the Chicago Beach hotel.

"These credit unions are filling a real need," said Barrett, in making public his annual report. Despite the troublous financial situation, no credit union in Illinois has become insolvent and failed.

192 Unions Operating.

The number of unions rose from 130 to 192 last year, he reported. Total membership was 55,539 at the end of the year compared with 32,890 at the close of 1933. Loans increased from $2,548,418 to $3,907,116 in the twelve month period.

The auditor outlined the purposes of a credit union as a coöperative society incorporated to promote thrift among members and create a source of credit for them at legitimate rates of interest for "provident purposes."

Maximum interest permitted is 1 per cent a month, and some societies charge less. The rate is reduced, in practice, by dividends members receive on their shares in the union. The usual dividend in 1934 was 5½ per cent, Barrett said.

Lend Only to Members.

The unions may lend money only to members, and may invest funds only in federal, state, or municipal bonds. All are under the supervision of the state auditor.

Barrett explained that the societies usually are confined to employés of large industrial concerns and must be limited to groups "with a common bond of occupation or association, or to groups in a well defined neighborhood community or rural district."

1934 EARNINGS OF M'WILLIAMS DREDGING RISE

Net income of the McWilliams Dredging company last year almost trebled that of 1933, the annual report disclosed yesterday. The 1934 earnings were $571,901, or $5.93 a share, compared with $197,298, or $2.05 a share the preceding year. Net working capital rose from $567,031 to $975,367 during last year, with current assets at $1,369,825 and current liabilities of $394,458 on Dec. 31.

Unfilled contracts at the end of the year amounted to only $2,250,000, compared with $4,000,000 at the end of 1933, but awards to date have narrowed the gap to a decrease of 20 per cent, President G. A. McWilliams said.

Gross profits from contracts last year were $1,082,692. Depreciation, repairs and maintenance, and administrative and general expenses reduced net profit from operation to $704,441. Other income was $8,200 and federal and state income taxes took $140,740 to leave net income of $571,901. Dividends of $144,525, or $1.50 a share, were paid, while $50,000 was provided for contingencies. Earned surplus was $1,387,763 at the end of the year, compared with $1,010,387 at the close of 1933.

DERBY OIL SUES UNIVERSAL OVER PATENT ROYALTY

Wichita, Kas., March 16.—(AP)—Alleging discrimination designed to drive it from business, the Derby Oil company of Wichita sued the Universal Oil Products company of Chicago today for $8,623,124.

The Universal company, owner of the Dubbs oil cracking process under which many refineries operate on a royalty basis, is accused by the Derby company of charging it twice the royalty assessed larger oil companies. The suit was brought in United States District court under the Clayton act.

The Dubbs process, which permits refineries to take 60 to 70 gallons of gasoline from 100 gallons of crude oil, yielded $8,000,000 to the widow of the late J. Ogden Armour, who backed the inventors. Armour, at his death, considered his investment lost, but widespread use of the process later made the stock valuable.

Today's action is one in a long series involving the process. Universal Oil Products, alleging infringement of patent, has instituted scores of lawsuits at various times against refineries throughout the country.

HALL PRINTING LABOR BARGAIN METHOD UPHELD

Washington, D. C., March 16.—(AP)—The national labor relations board today reversed the findings of its Chicago regional board when it ruled that the W. F. Hall Printing company of Chicago did bargain collectively with its employés.

The national board found, however, that the Hall company, by discriminating against four employés, interfered with the right of self-organization in violation of section 7 [a] of the graphic arts industry code, to which the company was subject.

The complainants in this case all were employed in the mail room, normally employing only 28 men. These chose to be represented by the mailers' union. A series of discharges, or furloughs for indefinite periods, among the mailers, led to hearings before the Chicago regional board. Upon noncompliance with regional board findings of violation by the company of section 7 [a] for both discriminatory discharges and failure to bargain collectively, the case was referred to the national labor relations board.

Morrison Named Manager for North Shore Receivers

Samuel A. Morrison, assistant manager for the receivers of the Chicago, North Shore and Milwaukee railroad, has been appointed manager for the receivers, succeeding the late John R. Blackhall, it was announced yesterday. Morrison, who lives in Chicago, will continue to have offices at Highwood, Ill.

Sangamo Electric Votes $2.50 on Preferred Arrears

Sangamo Electric company yesterday declared a dividend of $2.50 a share on account of accumulations on the 7 per cent preferred stock, payable March 31 to stock of record March 27.

COTTON PRICES SLUMP; EUROPEAN MONETARY EVENTS RAISE FEARS

Uneasiness over prospective European monetary developments was largely responsible for a sharp break in cotton futures yesterday. While eastern and southern markets dropped only 22 to 28 points, equal to $1.40 per bale, the Chicago market, which was open an hour after the others closed, was forced to absorb heavy southern selling and finished at the bottom, with losses of 26 to 33 points, the latter equal to $1.65 per bale.

Europe was a free seller in all markets and this more than offset the effect of buying by commission houses and shorts. Cables reported a growing lack of confidence abroad in the American crop control policy.

Numerous stop loss orders were uncovered on the way down and it was understood heavy margin calls had been made during the day as the result of the persistent recession in prices. Prices follow:

CHICAGO MARKET.

	High.	Low.	Close.	Prev. close.	Last year.
March	....	......	10.89	11.15	12.14
May	11.18	10.94	10.94	11.25	12.22
July	11.22	10.97	10.97	11.28	12.32
October	10.75	10.55	10.55	10.88	12.47
December	10.80	10.60	10.60	10.93	12.58

NEW ORLEANS MARKET.

	High.	Low.	Close.	Prev. close.	Last year.
March	10.71	10.71	10.71	10.99	12.04
May	11.07	10.86	10.86	11.13	12.14
July	11.11	10.93	10.93	11.18	12.23
October	10.69	10.53	10.53	10.76	12.35
December	10.74	10.57	10.57	10.81	12.44

NEW YORK MARKET.

	High.	Low.	Close.	Prev. close.	Last year.
March	10.99	10.80	10.84	11.06	12.04
May	11.08	10.90	10.90	11.17	12.13
July	11.12	10.93	10.93	11.19	12.24
October	10.69	10.52	10.52	10.77	12.36
December	10.73	10.55	10.55	10.81	12.47
January	10.73	10.60	10.60	10.87	12.52

Note—Above prices do not include tax of 4.2 cents per pound levied on cotton processed and used domestically. No tax on products exported.

DRIVE TO BOOST WHOLESALE AREA PROVES SUCCESS

Rent Rise, Business Gains Reported.

BY AL CHASE.

A rise in rentals and general business improvement for tenants of the Chicago wholesale market district during the last year have proved the success of the promotional campaign undertaken a year ago by the Wholesale District Property Owners' committee, according to Gardner Brown, chairman.

At a meeting of fifty representatives of the sixteen blocks of property in the area between the loop and the river, south of Madison street, held last week, it was decided to continue the program of activities, which have been directed by Glenn G. Hayes, on even a more extensive basis in 1935.

Improvement Shown.

"Many buildings in the Chicago wholesale district have showed marked improvement in rentals over a year ago," said Brown. "For example, two buildings owned and operated by the estate of Marshall Field—the 216 West Jackson boulevard building and the Rumely building—had an increase in occupancy from 69 to 82 per cent in one, and from 70 to 92 in the other.

"The Union Terminal building, owned by the Ryerson estate and managed by Harold H. Egan & Co., showed a gain in occupancy from 44 to 85 per cent; the Montauk, managed by Aldis & Co., gained 30 per cent during the year. If these are typical, there must be a substantial increase in occupancy throughout the district."

Among the activities of the Chicago wholesale market council during the last year have been a detailed survey of the physical assets of the district and eleven fashion presentations for the benefit of the needle trades tenants who occupy four million square feet of space in the district.

First Successful Program.

Graham Aldis, whose real estate firm has managed properties in the district for several decades, pointed out that the present program is the first successful attempt to improve this district.

The program of the Chicago wholesale market council for 1935 will be carried out along the same lines as last year, according to Hayes. It is designed not only to acquaint prospective tenants with the district, he said, but also to improve the business of present tenants so as to enable them to operate more profitably and to expand their space.

CAPITAL MARKET IS THAWING, SAYS MEMBER OF SEC

Washington, D. C., March 16.—(AP)—A rise in new security issues—$120,500,000 since March 1—today caused Robert E. Healy of the securities and exchange commission to predict that the long frozen capital market had begun to thaw.

The total thus far in March was larger than for all of January and February and was larger, also, than for any similar period since the securities act of 1933 became effective.

"I think," Healy said, "that the capital markets are loosening and I do not believe it is only a spurt. Too many corporations are making inquiries at the commission for that."

CHECKS INDICATE TRADE SHRINKS IN MIDDLE WEST

Business in the Chicago federal reserve district, as measured by the volume of bank checks cashed, showed a shrinkage of 14.4 per cent last week as compared with the preceding week. The reserve bank reported yesterday that debits to individual deposit account of reporting banks in forty-one cities aggregated $886,573,000, against $1,035,662,000 in the preceding week.

In 39 reporting cities for which year ago figures were available there was an increase in debits of 16.2 per cent over 1934. The total was $884,344,000 against $760,944,000.

COTTONSEED OIL.

NEW YORK, March 16.—(AP)—Bleachable cottonseed oil closed firm today at net advances of 10 to 15 points. Sales were 84 contracts. The upturn was due to increased covering and buying by eastern interests, due to firmness of lard and hogs, and the steadier tone of crude oil. Bleachable spot nominal; March closed 10.60c per lb.; May, 10.80c; July, 10.82c; September, 10.81c; October, 10.43c.

U. S. SETS RECORD MAKING DIESEL ENGINES IN 1934

Production Equivalent to 725,000 Horse Power.

BY PHILIP HAMPSON.

Production of Diesel engines in the United States in 1934 set a record with a total of 752,000 horse power and is likely to exceed 1,250,000 horse power in 1935, according to recent surveys made of the industry's operation. The advent of the streamlined 100 mile an hour trains, which are hauled by Diesel-electrics, has dramatized this form of power in the minds of the public, which is expected to stimulate further development in this field.

While the Diesel engine was first built for commercial use in Europe in 1898, manufacture in this country lagged until 1912. Since that time, however, there has been a steady increase in production, interrupted only by depressions. In 1921 engines with a total horse power of 130,000 were sold. There was a steady increase until 1928, when engines totaling 450,000 horse power were sold.

Production Falls After 1928.

Following the 1928 peak production slipped off to 110,000 horse power in 1932 and increased to only 300,000 horse power in 1933.

One factor which has contributed to the development of Diesels in fields such as the railroad has been the introduction of new alloys, light in weight but of great strength. These new metals, Ralph Budd, president of the Burlington, said recently, have made possible such Diesel powered trains as the Zephyrs.

Improvements in the construction of the engine itself in recent years have increased its use. For example, in the last ten years the weight per horse power of heavy duty Diesels has fallen from 400 pounds to less than 20 pounds, making their use much more flexible.

The Diesel engine industry is divided into four main divisions, including stationary and marine, tractors and portable, railroad equipment and automotive. First development occurred in the first division. Diesels were used in stationary work and were quickly adapted for marine use.

Used in Electric Plants.

Stationary Diesels are now being used to power small electric plants, among other things, a number of municipalities having them. Factories are expected to provide a fertile field for use of these engines. On the water every kind of a craft from a fishing boat to a liner uses Diesels.

Use of the Diesels in the tractor and portable field has been under way for some years. Farmers have been able to ease many of their burdens by using them. Construction and other industries where heavy hauling operations are required are larger users.

It is pointed out that the rail equipment division offers great promise for Diesel engine use. With over half the nation's 50,000 locomotives 20 or more years old and 7,000 scheduled for replacement by 1938, a great replacement possibility exsts.

Less Used in Motor Cars.

Development of the Diesel in the automotive division has not been as intense as in other fields. There are reported to be about 1,000 Diesel trucks in use in the United States, mostly on the Pacific coast. It is said in England about 90 per cent of the heavy duty trucks are powered by Diesel engines. As yet the possibilities for Diesel use in the passenger automobile field are said not to be so bright, since the original cost is comparatively heavy and the economies in fuel for which the engine is noted do not come into play in operations much under 200 miles.

Chicago is destined to be one of the most important factors in the Diesel engine industry. These engines are manufactured by the International Harvester company and Fairbanks, Morse & Co., both important Chicago concerns, while the General Motors corporation plans to erect a plant to build Diesel electric locomotives here in the near future. International Harvester builds its Diesels at its Milwaukee plant and Fairbanks-Morse builds its engines at Beloit.

REJECT ITALIAN OFFER TO TRADE SILK FOR COTTON

Washington, D. C., March 16.—(AP)—On the ground that it infringed upon state department objections to government barter, the United States has rejected an Italian offer to exchange 100,000 bales of American raw cotton for 60,000 bales of Italian silk. The offer was extended some months ago.

The Italians said they needed the cotton but were unable to pay for it in cash because of lack of exchange. They estimated the silk was worth about $5,500,000 and the cotton about $5,800,000.

It was understood the export-import bank favored the transaction but the state department rejected it for the same reason that it turned down a negotiation to exchange cotton for German goods recently.

State department officials, eager to open up international trade through reciprocal trade treaties, contend that private bartering of goods is satisfactory, but that government barter tends to restrict, rather than open up, international trade.

Lloyd Maxwell to Head Advertising Committee

Lloyd Maxwell, executive vice president of Roche, Williams & Cunnyngham, Inc., advertising agents, has been appointed chairman of the Chicago Association of Commerce advertising committee, George W. Young, president of the association, announced yesterday.

CHICAGO CURB STOCKS.

	Sales.	High.	Low.	Close.	Prev. close.
EngBrCo ClA.	50	79c	79c	79c	80c
G.Heilem BCo.	450	5¼	5¼	5¼	5
Min Br Co.	240	1⅛	1⅛	1⅛	1⅛
Paducah Coop.	200	59c	50c	59c	60c
Sterl Br Inc.	230	3⅜	3¼	3⅜	3⅜
TheWillyOv Co	100	14c	14c	14c	10c

Total shares, 1,270 shares.

NAVAL STORES.

SAVANNAH, Ga., March 16.—(AP)—TURPENTINE—Firm, 50¼c per gal; sales, 24 casks; receipts, 63; shipments, 24; stock, 10,698. ROSIN—Firm; Sales, 30 bbls.; receipts, 337; no shipments; stock, 55,708. Quote: B, $3.80 per brl.; D, $4.00; E, $4.20; F, $4.55; G, $4.62½@4.65; H and I, $4.65; K, $4.70; M, $4.75; N, $5.20; WG, $5.60; WW and X, $6.35.

BRITISH TROUBLE SEEMS FINANCE, NOT INDUSTRY

Bank Clearings Contract as Exports Gain.

BY JOHN STEELE.
[Chicago Tribune Press Service.]

LONDON, March 16.—Great Britain's problems at the moment are financial rather than industrial, it is suggested by the contrast between the severe shrinkage in London bank clearings the last week and the pleasant expansion shown in February's foreign trade.

London bank clearings for the week were $2,798,860,000, a decline of $973,950,000, or 25.8 per cent, from $3,772,810,000 in the same week a year ago. This shrinkage was entirely in "town clearings," representing the activities of the stock exchange, commodity exchanges, and the whole network of financial institutions in the city.

Is Real Contraction.

As the same week a year ago was just an ordinary recovery week, with no big chunks of government financing to swell the total, the drop of 25.8 per cent last week was a real contraction. On the other hand, the board of trade's preliminary figures for imports and exports in February have come just in time to cheer the country.

They show exports up by $20,190,000, or more than 13 per cent, as compared with a year ago, and imports down by $5,310,000.

Exports of iron and steel and manufactures at $13,738,965 rose $2,374,140; those of machinery at $38,175,555 were up $4,203,705; cotton yarns and manufactures $25,883,315, up $2,099,465; woolens and worsted yarns and manufactures $14,913,870, up $2,034,310. Coal exports alone of the major exports showed a decline of $2,046,180 to $11,281,660.

Want Pound to Improve.

Hope is expressed that foreigners will observe the figures, realize that Britain's trade balance is improving, bring back their money, and by purchasing sterling improve the pound.

In addition, much is being made of the difficulties of various members of the gold bloc, notably Belgium and Switzerland. It is only human nature when in distress to point out how much worse off the other fellows are, and the London financial press is thoroughly human in this.

But the financial editor of the Daily Mail, considering the possibility that Belgium may be forced to devalue, has started a campaign for higher duties on foreign iron and steel. They should be prepared down to the last detail, ready to be clapped on within an hour after the belga has been devalued, he stated.

Would Regret Devalution.

But this is only a belated recognition of a situation long faced by such organizations the Federation of British Industries. Tarif or no tarif, they think it will be a sorry day for British exports when the belga is devalued, as the Belgians pack a powerful punch in foreign trade.

The Liverpool Cotton exchange stood up much better than New York to the week's big "scare" over American cotton. The decision of the Liverpool Cotton exchange to prepare a new futures contract covering the outside growth of cotton—notably Brazilian, Argentine, Peruvian, and other South American cottons—may turn out to be one of the biggest blows suffered by American cotton since the boll weevil covered the cotton belt in 1920.

These South American cottons now compete with American cotton and if the Liverpool Cotton exchange provides Manchester spinners with full facilities for hedging the last obstacle in increased use of Brazilian and Peruvian cotton will be surmounted.

PRICES OF LARD FUTURES DECLINE 5 TO 12½ CENTS

Lard futures made a strong start and a quiet finish yesterday. Commission house buying disclosed a lack of pressure during the early trading, but when corn started to break, there was a marked increase in pressure and the close was about the bottom with net losses of 5 to 12½ cents. Bellies, however, maintained the upturn and closed 10 to 40 cents higher. Firmness in cottonseed oil was a factor in the early trading.

Liquidation in lard has been most severe, according to the views expressed by brokers and it was intimated that a good sized short interest has been built up as the result of the decline of around 1½ cents per pound from the recent high point. Cash lard closed at $12.87; loose at $13; leaf at $13.25, and bellies at $16.75 per 100 pounds. Prices follow:

Lard.

	High.	Low.	Close Mar.16, 1935.	Close Mar.15, 1935.	Close Mar.17, 1934.
March	.....	.....	12.52	12.57	.....
May	12.75	12.50	12.52	12.57	6.50
July	12.75	12.50	12.52	12.62	6.55
September	12.75	12.45	12.47	12.60	6.77

Clear Bellies.

	High.	Low.	Close Mar.16, 1935.	Close Mar.15, 1935.	Close Mar.17, 1934.
May	....	.....	16.10	15.80	8.05
July	16.35	16.20	16.35	15.95	8.22
September	16.20	16.10	16.15	16.05	8.50

Note—Above prices include processing tax at 2.47c per pound on lard and 2.62c per pound on bellies produced since March, 1934. This tax is rebated on produce exported, but varies according to the amount due to the fact that the tax was gradually advanced.

WOOL MARKET

BOSTON, Mass., March 16.—Greasy combing domestic wool was quite active during the last week, but toward the close of the week some slackening in demand was noted. Prices in cents per pound:

	Saturday.	Yr. ago.
64s, 70s, 80s [fine strictly combing]	26 @27	35@36
64s, 70s, 80s [fine clothing]	20 @21	28@29
58s, 60s [½ blood strictly combing]	27 @28	36@36½
58s, 60s [½ blood clo.]	21 @22	31@32
56s [⅜ blood strictly combing]	26@27	42@43
56s [⅜ blood clothing]	24 @25	37@38
48s, 50s [¼ blood strictly combing]	23½@25	41
48s, 50s [¼ blood clothing]	21 @22	35@36
46s [low ¼ blood strictly combing]	21 @22	37@38
46s, 40s, 44s [common and braid]	20 @21	30@32

CHICAGO CLEARING HOUSE

Clearings for the week ending Saturday, March 16, 1935:

	Clearings.	Balances.
Monday	$ 31,300,000	$ 2,400,000
Tuesday	44,700,000	5,100,000
Wednesday	41,700,000	4,500,000
Thursday	40,700,000	5,900,000
Friday	41,900,000	6,500,000
Saturday	43,600,000	5,500,000
Total for wk.	$243,900,000	$29,900,000
Correspond last yr.	202,200,000	20,400,000

NEW YORK CURB

Saturday, March 16, 1935.

Shares sold today	60,000	Total sales 1935 to date	8,566,000
Year ago	168,141	Total sales 1934 to date	21,158,915

Sales, thous.		High.	Low.	Close.	Net chge.
[illegible]	[illegible]	[illegible]	[illegible]	[illegible]	[illegible]

DOMESTIC BONDS.

Sales, thous.		High.	Low.	Close.	Net chge.
[illegible]	[illegible]	[illegible]	[illegible]	[illegible]	[illegible]

FOREIGN BONDS.

Sales, thous.		High.	Low.	Close.	Net chge.
[illegible]	[illegible]	[illegible]	[illegible]	[illegible]	[illegible]

†Officially listed on application by the corporation.

CHICAGO LIVE STOCK

[illegible]

METALS.

NEW YORK, March 16.—(AP)—TIN—Steady; spot and nearby 47.20c per lb; future 46.80c. Other metals nominally unchanged.

GOVERNMENT'S MEDDLING CUTS CANADA'S TRADE

Wheat Sales Lost Through Price Pegging.

[Chicago Tribune Press Service.]

MONTREAL, March 16.—Government interference with the wheat market in Canada continues to exert a strangling influence upon the movement out of the country of the dominion's No. 1 export commodity.

In 1934 Canadian wheat shipments totaled only 167,913,055 bushels, compared with 192,274,861 in 1933. It was the smallest annual volume since 1921. This year has started with exports showing a still further contraction. Aggregate shipments in January and February were 12,586,786 bushels, compared with 13,600,997 bushels in the same two months of 1934.

A few years ago Canada was exporting more than double present volume. In 1928 shipments of wheat out of Canada were 365,428,561 bushels.

Government Is Blamed.

Grain traders blame government interference for a large part of the decline, a loss which is having a seriously depressing influence on the ports of the dominion, steamship lines, the railways, and the various other interests associated with the movement of wheat from the land to the consumer. Montreal, which only a few years ago boasted of its position as the world's leading wheat exporting port, now finds its grain handling facilities operated at only a fraction of their capacity.

The government of Canada has been supporting the wheat market for the last few years. It began operations when prices were tumbling in 1931 and 1932. For the last year it has been holding Canadian wheat prices well above world levels, acting through John I. McFarland, general manager of the Canadian wheat pools.

Continues Its Support.

Since December, 1932, when all time lows were touched, wheat prices have steadily improved, but still the government continues its operations in support of the market, if anything, on a more extensive scale. In November, 1934, Canadian wheat prices were pegged and the cheapest future on the Winnipeg Grain exchange board cannot be sold for less than 80 cents per bushel. Naturally, foreign buyers dislike having prices dictated, especially by politicians, and are taking other wheats as much as possible.

Many of the large European countries, formerly large importers, are not buying wheat nearly to the same extent as formerly, notably France, Germany and Italy, but the way in which Canadian wheat is being passed up for Argentine wheat, for example, is graphically depicted in the official figures showing imports into the United Kingdom. The British Isles represent the best wheat market in the world, and take about two-thirds of Canada's exports. Canada, moreover, has a six cent per bushel preference, that being granted at the conference of British Empire countries held in Ottawa in 1932.

Loses Sales to England.

In the crop year Aug. 1, 1933, to July 31, 1934, imports of wheat into the United Kingdom totaled 200,106,644 bushels, of which Canada supplied 68,691,578 bushels; Argentina, 53,804,099 bushels, and Australia, 41,838,574 bushels. Smaller quantities were sent by other countries. Canada, although supplying a smaller proportion of the total, was still chief source.

In the first six months of the present crop years, August, 1934, to January, 1935, inclusive, the United Kingdom imported 90,320,583 bushels of wheat, of which Canada provided 32,874,969 bushels; Argentina, 31,768,243 bushels, and Australia, 19,502,041 bushels. Argentina had materially increased her proportion, and Canada had lost business. Argentina is selling its wheat far below Canada.

COFFEE

NEW YORK, March 16.—(AP)—Early steadiness in coffee today on week-end covering met renewed offerings through trade houses. Santos opened 3 points to 6 points higher and closed unchanged to 5 points lower. Sales, 12,000 bags. No. 7 opened 6 points lower and closed 1 point to 11 points lower. Sales, 1,000 bags.

Prices in cents per pound:

	Open.	High.	Low.	Close.	Prev. close.
July	5.10	5.10	5.10	5.10	5.19
September	5.17	5.17	5.17	5.17	5.28
December	5.31	5.31	5.27	5.27	5.37

Spot coffee quiet, Santos 4s, 9¼@9½c, Rio 7s, 7¼@7½c. Cost and freight offers included bourbon 3s and 5s at 8.40@8.70c.

LIVE STOCK DIPS AS CONSUMERS BALK AT PRICES

Imports of Beef Also Factor in Decline.

Consumer resistance to advances in the costs of foods, coupled with the heavy importation of foreign meats frustrated attempts to maintain the recent high level of live stock and meat prices. Markets moved upward at the start, but so effective was the curtailment of consumer buying that a surplus of domestic and foreign meats piled up in wholesale channels despite extremely light receipts from American farms.

Following the break in midweek and later, which developed into the sharpest slump in six months for fresh pork, American farmers reduced their shipments of cattle and hogs to relieve the strain on prices, but imports of foreign beef and cattle continued to increase at an alarming rate.

Import Total Mounting.

In the last five weeks more than 18,000 cattle have been received from Canada, three times the total imports of Canadian cattle for the entire year of 1934. In three weeks New York imported about 1,300,000 pounds of foreign beef.

Beef imports have been increasing gradually for the last three years, but only since the start of 1935 have they reached a volume to attract attention in Washington where demands for an embargo are being made to save the American markets from needless pressure. At the same time, however, AAA officials are being subjected to consumer criticism for the destruction of food and soaring prices.

Cattle prices struck a snag after rising to new fifty-one month highs, some classes finishing as much as 50 cents lower for the week. The steer average at $11, however, was highest since November, 1930, showing 25 cents advance over last week. Farmers' net returns from steers they put on feed several months ago now are the largest in twenty years in many instances notwithstanding the high cost of hay and grain.

Lambs Decline Sharply.

Live lambs took a drubbing when packers found they could not move the lamb to retailers at higher prices and the close was 50 to 75 cents lower. The average for the week at $7.90 showed a drop of 70 cents from the previous week and was lowest since last December. This price compared with $9.40 a year ago.

The rise in hogs, too, ran into stiff opposition when top loins reached 25 cents a pound. Loins later fell 3 to 4 cents. The average price of live hogs for the week declined to $11.60, processing tax included, but still was only 15 cents under the highest point since September, 1928.

The meager supply on the week-end session, totaling less than 500 head after directs had been deducted from the receipts, sold mostly at $11.25 to $11.40, tax included, or steady to 10 cents lower than on Friday, considering quality.

LIVE STOCK STATISTICS

AVERAGE PRICES AT CHICAGO.

	Cattle.	*Hogs.	Sheep.	Lambs.
Last week	$11.00	$11.60	$4.25	$7.90
Prev. week	10.75	11.75	4.35	8.60
1934	5.90	6.60	4.50	9.40
1933	5.35	3.95	2.20	5.50
1932	6.20	4.45	3.50	7.20
1931	8.45	7.60	4.00	8.45
1930	12.65	10.50	5.10	10.60
Aver. 1930-'34.	7.75	6.60	3.85	8.25

*Hog prices for last week, previous week, and year ago include $2.25 processing tax.

LIVE STOCK MOVEMENT AT CHICAGO.

RECEIPTS.

	Cattle.	Calves.	Hogs.	Sheep.
Est. Mar. 16	500	200	5,700	1,000
Last week	38,757	9,839	68,995	80,203
Prev. week	35,154	10,270	63,049	75,421
Year ago	43,633	11,000	110,710	62,538

SHIPMENTS.

	Cattle.	Calves.	Hogs.	Sheep.
Est. Mar. 16	100	....	300	500
Last week	6,947	1,467	6,662	27,839
Prev. week	6,942	1,287	8,499	21,077
Year ago	11,625	659	11,277	13,594

RECEIPTS AT TWENTY MARKETS.

	Cattle.	Hogs.	Sheep.
Last week	171,000	279,000	287,000
Prev. week	177,000	270,000	337,000
Year ago	190,000	472,000	305,000
1935 to date	2,006,000	3,607,000	2,910,000
1934	2,134,000	6,448,000	2,984,000
1933	1,810,000	6,225,000	3,773,000
1932	1,854,000	7,480,000	4,116,000

Combined receipts of cattle, hogs and sheep for the year to date, 8,523,000; year ago, 11,566,000; two years ago, 11,808,000; and three years ago, 13,450,000.

Next Monday's receipts are estimated at 13,000 cattle, 15,000 hogs and 24,000 sheep, against 12,812 cattle, 12,624 hogs and 25,438 sheep a week ago; 12,894 cattle, 22,275 hogs and 10,859 sheep a year ago, and 13,075 cattle, 29,887 hogs and 9,679 sheep two years ago. Receipts for next week are estimated at 36,000 cattle, 65,000 hogs and 75,000 sheep compared with 35,468 cattle, 111,674 hogs and 60,317 sheep a year ago; 34,876 cattle, 113,160 hogs and 67,159 sheep two years ago and 38,867 cattle, 115,392 hogs and 60,768 sheep three years ago.

HIDE FUTURES.

Hide futures in New York were dull yesterday with the close 10@15 points higher. Sales were 15 lots or 600,000 lbs. Closing bids in cents per pound. Standard contracts—March, 8.85c; June, 9.05c; September, 9.36c; December, 9.65c; March, 1936, 9.95c.

OFFICIAL WEATHER FORECAST

Official forecasts for today and tomorrow and yesterday's table of records follow:

Indiana—Cloudy, colder, snow flurries in north Sunday; Monday fair, warmer.

Lower Michigan—Snow, colder in south Sunday; Monday fair.

Upper Michigan—Snow Sunday; Monday [illegible]

[illegible]

Place of observation. State of weather March 16, 7 a. m. Central time.	Direction of wind	Temp. 7 a. m.	Highest today	Lowest last night	Precipitation
Huron, clear	N.	32	32	22	.02
Kansas City, cloudy	N.W.	28	40	40	...
Keokuk, snow	W.	32	64	62	...
Moorhead, clear	N.	26	28	18	...
North Platte, clear	N.	[illegible]	[illegible]	[illegible]	.07
[illegible]	[illegible]	[illegible]	[illegible]	[illegible]	[illegible]
Winnipeg, clear	N.W.	22	26	4	...

CHICAGO PARKS MAY HAVE TURN ON RED LIGHT

Trafic Engineer Jelinek to Recommend It.

BY HAL FOUST.

A right turn after stopping for the red light would be permitted in entering or leaving Chicago's boulevard system if the park district commissioners adopt a recommendation of their trafic engineer, Otto K. Jelinek.

Last week the engineer completed the first survey of existing trafic control equipment [signs and signals and so forth] since the merger of the city's park districts into one. He is now preparing a list of recommendations to submit to the board and he said that this right turn on the red will be one of them.

Such a manuever is now permitted in New York, Detroit, Los Angeles, and other large cities. It is condemned by the trafic committee of the United States department of commerce for the technical reason that a red light should never mean anything other than stop.

A Safety Measure.

However, the turn on the red light in the cities mentioned has proved to be a convenience and, contrary to some contentions, a safety measure. New York police report that the streets could not carry their present volume of trafic without this regulation. Detroit and Los Angeles report that the regulation, being reasonable, reduces the number of violations at light controled intersections.

Leslie Sorenson, trafic engineer for the city of Chicago, has consistently opposed the inauguration of a right turn after stopping for the red. His contentions are similar to those of the national committee, that the maneuver is not proper except where the control equipment includes an auxiliary green arrow and where there is little or no pedestrian trafic. His jurisdiction does not include the park system.

Before the parks were merged, a right turn after stopping for the red was permitted in Sheridan road from Devon avenue to the Evanston city limits under an ordinance of the north shore park district. This ordinance was abolished with the consolidation.

Maneuver Not a Hazard.

The north short park police reported that the maneuver was not a hazard, proved by their accident records. It was obviously a convenience, enabling vehicles to move when they are now required to wait unnecessarily.

Capt. James U. Sammis Jr., chief of the Lincoln park police, said that his motorcycle men are ordered not to arrest motorists in Sheridan road for turning in conformity with the old regulation, although in violation of the park district's code. Those who make the maneuver properly, by coming to a stop before making the turn, are merely cautioned by the police, he said, while those who turn through the red without the preliminary stop are given summonses.

"There are a number of places in the park district," said Mr. Jelinek, "where the right turn after stopping for the red would not be advisable. At these places I propose to erect a sign reading, 'Turn on green only.'"

Fears Without Foundation.

"Where the sign does not appear, I propose that the motorists be permitted to do the reasonable thing, to turn subject to the prior claim on the right of way by the trafic proceeding through the intersection with the green lights.

"The opponents of this regulation do not deny that it is a convenience, expediting travel and increasing the capacity of the pavements. Their sole contention is that it is dangerous.

"From what I can learn of the experience of New York, Detroit, and Los Angeles, the fears of some of the trafic engineers in this regard are without foundation. A right turn, whether made with the red light or with the green light, must cross two pedestrian paths.

"When made on the green the right turn is negotiated without a preliminary stop. When made on the green only, drivers are sometimes hurrying around the corner to avoid being halted by the red. Certainly it is safer for the pedestrians and for the motorists if drivers halt before making a turn."

NEWS AND VIEWS

Leslie S. Gordon, president of the DeForest Radio corporation, Chicago, drove an Auburn supercharged car from Chicago to Miami last week in twenty-seven hours' driving time, the average speed being slightly more than 53 miles per hour. He left Chicago at 6 p. m. Sunday and reached Miami at 9:30 p. m. Tuesday.

A top speed of 105 miles was reached by the Auburn at times on the trip, Mr. Gordon said. He is not a professional driver.

As an addition to its 1935 line, Plymouth last week announced a new low priced four door business sedan. The new model is in production and will be available for retail delivery soon. The car has all of the major safety and economy features of other Plymouth cars, including an all-steel body, hydraulic brakes, and scientific weight distribution.

February broke factory production and retail records of several years' standing, it was announced by A. W. L. Gilpin, vice president and general sales manager of Pontiac. Production for the month totaled 16,327 cars, which breaks all records for any single month since 1929. Retail deliveries by Pontiac dealers amounted to 10,732 cars, which is the best February in six years.

Retail sales made by dealers of the Dodge division of Chrysler Motors—which have shown steady gains since the beginning of the season—took another energetic upturn during the week ending March 2. The week's deliveries, as tabulated by the office of the general sales manager, A. van Der Zee, amounted to 5,762 Dodge and Plymouth passenger cars and 965 Dodge commercial cars and trucks, or to a total of 6,727 new vehicles. Compared to retail deliveries recorded for the corresponding period of 1934, sales for the week ending March 2 were 73.1 per cent ahead.

The increasing demand for every possible safety feature that can be built into an automobile has had a marked effect on the record breaking sales of Oldsmobiles since the announcement of the new cars, according to D. E. Ralston, vice president and general sales manager.

Shipments of Hudsons and Terraplanes for the period ending March 2 are over 12,000 units ahead of a year ago, according to William R. Tracy, general sales manager. "Our shipments of 1935 up to March 2 were 26,183 units. This is a larger number of cars shipped to that date than for any year since 1930," he stated. "This represents a gain of 87.9 per cent for 1935 shipments over 1934."

Retail deliveries of Dodge passenger cars and trucks so far reported for the week ending March 9 continue the rising tendency that has marked them for the past two and a half months. Deliveries by Dodge dealers in the first ten weeks of 1935 were 44,794 Dodge and Plymouth passenger cars and 7,955 Dodge commercial cars and trucks—making a total of 52,749 retail sales. This total, exceeding the record of the first ten weeks of 1934 by 22,889 vehicles, indicates a gain in favor of the present year's business of 76.7 per cent.

NEW LA SALLE CARS SELL AT LOWER PRICES

Detroit, Mich., March 16.—[Special.]—A new line of La Salle motor cars was announced today by the Cadillac Motor Car company, with prices far below previous levels. Four body types are offered on the new chassis, the two door, five passenger touring sedan, the two passenger coupé, the four door touring sedan, and the convertible coupé.

The motor is larger and develops greater horsepower. The output of power has been raised by an increase in motor displacement to 248 cubic inches, by a highly effective type of cylinder head, and by several developments in carburetion, valve design, and distribution of fuel.

Cast Metal Products Users Will Meet Tomorrow Night

Discussion of the latest developments in applications of cast metals is expected to draw several hundred users of such products to a meeting in the auditorium of the Engineering building at 7:30 p. m. tomorrow. An exhibit of typical castings will be open. The meeting is sponsored by the Western Society of Engineers and the Chicago sections of the American Foundrymen's association, and the American Society of Mechanical Engineers.

LEGISLATURE WILL VOTE ON DRIVERS' LAW

Discussions to Begin After Election.

A drivers' license bill and a financial responsibility bill, both indorsed by safety organizations, will receive their first test vote in the general assembly after the election on April 2. Discussion on these measures, as on other controversial subjects, is being postponed until after the polls close next month.

In the senate the bills are on first reading. In the house they are before the judiciary committee. It is believed that the prevailing sentiment in the senate is that the laws will pass. A fight is brewing in the house, mainly over the technical point that the license includes "another tax increase." The tax is 50 cents every three years.

Opponents Change Views.

The favorable reception given the two measures by Mayor Kelly's "Keep Chicago Safe" committee, the Illinois Conference on Highway Safety Legislation, the Chicago Motor club, and by civic, safety, and women's organizations throughout the state is causing opposition to melt. Many former opponents are now convinced that the measures contain life saving provisions.

The Illinois Conference on Highway Safety Legislation has held meetings downstate. It has found an interest in the measures and a belief that they offer relief from highway deaths in the rural areas as well as urban. J. H. Braun, counsel for the conference, pointed out that when the bills come for a vote legislators will have had time to study the records of other states and to convince themselves that Illinois should not continue to handicap its accident prevention activities by neglecting to pass such legislation.

"The main feature in the safety responsibility bill," says Mr. Braun, "is the provision which says that if the secretary of state shall receive notice from a court that a driver in thirty days has failed to satisfy a judgment rendered against him, the license plates of that driver shall be taken up and the driver's license revoked until the judgment is paid, and at that time the driver must show proof of his ability to pay for future damages. The proof may be a bond, a cash deposit, or a policy of insurance.

Aimed at Irresponsible.

"This law is aimed at keeping reckless and irresponsible drivers off the highways. It is a substitute for compulsory insurance, which was tried in Massachusetts and found to be highly unsatisfactory in that it promoted collusion and did not act as an accident deterrent."

No fee is involved in this law. It is now in effect in twenty-one states. A recent check showed that whereas the increase in fatalities in states without such a law was 23 per cent for the first ten months of 1934, the rate of increase in states protected by this law was 11 per cent.

The drivers' license bill requires all drivers to be licensed, but only new drivers to be examined. After Dec. 31, 1935, if the bill passes, only persons licensed by the secretary of state will be allowed to drive an automobile. Exceptions are made for nonresidents.

Age Limit 14 Years.

The age limit is 14 years. Habitual drunkards, narcotic addicts, and he insane are precluded from driving. Cripples who prove that they are capable of driving will be given licenses, but persons afflicted in such a manner as to make their driving dangerous to themselves or others will be ruled off the road.

The secretary of state will issue licenses without an examination to persons who apply within three months after the act takes effect. Others will be given an examination which will include an eyesight test, a test of the driver's ability to read and understand trafic signs and regulations, and a driving test under actual everyday road conditions.

"The most important feature," says Mr. Braun, "concerns the provision for suspending and revoking licenses after conviction in court for certain offenses, such as driving while drunk and leaving the scene of an accident in which the driver was involved."

VOICE OF TRAFIC

ALSO URGE NORTHWEST ELEVATED HIGHWAY.

Chicago, March 12.—THE TRIBUNE and other agencies in and about Chicago are to "put over" a system of elevated highways.

As near as I can see, by the several plans so far developed and presented the only motorists to benefit by these roads are residents of the western suburbs, people, by the way, who will not have to pay one cent toward the building and upkeep of these roads.

If the city would charge a small toll these streets would pay for themselves, but that would be too great a hardship on the poor suburbanite that makes his bread and butter in Chicago, but is unwilling to give something in return.

If the W. G. N. wants to do something worth while why not advocate a decent boulevard to the northwest side?

We have over a half million residents on the west side of the north branch, but we haven't a single street capable of carrying heavy fast trafic to and from the loop.

Other sections of the city have their through streets, boulevards, and outer drives that are capable of handling heavy trafic, but we have to drive eight to ten miles out of our way in order to get home at night.

If the city or state would either improve Milwaukee avenue or build a parallel boulevard the trafic on the north and west side boulevards would be lessened and the whole northern half of Chicago would benefit.

I am absolutely against the building of any of these superhighways until the northwest side has some decent trafic arteries.

Perhaps we residents of the northwest side may be a bit selfish in asking for a new street or two before the rest of the city gets any improvements, but, then, we haven't even been considered as residents of Chicago except at election time for so long it's about time we got something besides tax bills.

LOUIS IDEN.

FINANCIAL RESPONSIBILITY.

Chicago, March 12.—The so-called "financial responsibility" bill pending or under consideration by our state legislature, I believe provides, among other alternative methods of perhaps, that under certain circumstances an automobile owner must satisfy the authorities of his ability to pay for any damage to person or property which may arise out of such ownership or use of his automobile, and a minimum limit as to insurance is stated.

If I am not mistaken such minimum limit is actually wholly inadequate in these days of serious accidents with resultant large claims for damages.

W. T. BLEW.

BROADWAY AND CORNELIA.

Chicago, March 13.—I am very much interested in your articles and the splendid service rendered the men, women, and children of this city by your valued paper in their safety campaign.

A short while ago the city installed "slow down" lights at Cornelia and Broadway, but 75 per cent of those superior complex drivers going north and south absolutely ignore these warnings, absolutely no regard for the pedestrians crossing east and west. Their attitude would indicate "to hell with them."

FRED S. KAMMERER.

TRUCKS ON BOULEVARDS.

Chicago, March 14.—Would like to know why the law prohibiting heavy trafic on boulevards has become so lax in the last year. I happened to be home one day last week and counted seventeen trucks passing on the boulevard, ranging from small laundry trucks, automobile transportation trucks carrying six new cars, to heavy ten ton coal trucks full of coal.

Surely the pleasure cars, taxis, and buses afford enough wear on this particular thoroughfare to keep the trucks off. Would like very much to see this law reënforced to protect our boulevards.

CLIFTON F. WILLIS.

FOOLISH TO PAY EARLY!

Chicago, March 13.—I paid both my city and state license in December. Three months after New Year's day I jotted down seven 1934 numbers within one block on Crescent place, between Sheridan and Broadway.

A California license has been parking at the corner of Sheridan road and Crescent place for the last eight months. I have seen on the streets of Chicago many Michigan 1934 licenses.

I am beginning to think that I am foolish to pay my automobile taxes early. In future years I am going to wait until they make me pay.

JOS. M. VALERIO.

AGAINST MOTORMEN COPS.

Chicago, March 11.—If street car motormen and conductors get the right to arrest motorists who violate laws, why not let motorists arrest all motormen who run lights and stop signs?

Regarding noise, in the loop district a street car bell is heard ten times to every single horn toot.

The Illinois motorist is sucker enough with all the taxes he alone pays without having the street car company put automobile owners on the spot for a fine. Of course the traction bunch would like to see driving made so difficult that more automobiles would be left at home.

GORDON MCKITTRICK.

What Old Sayings

BEST FIT THESE PICTURES?

The Chicago Tribune will pay $100.00 in Cash Prizes

for the best solutions to today's

"PICTURED PROVERBS" GAME!

What To Do:

Note the pictures. Each suggests some well-known old saying or adage.

Study the pictures — then turn to the DANCING SCHOOLS column in today's want ad section. There, in one of the want ads, you will find an old saying or adage.

There are between 12 and 16 such old sayings or adages printed among the ads in today's want ad section. When you have found the first one, it will tell you where to look for another. The second will tell you where to find a third, and so on.

You are invited to find as many old sayings as you can and to choose the six (6) which you think best fit the pictures.

TO FIND THE FIRST SUGGESTED OLD SAYING FOR ONE OF THESE PICTURES, LOOK UNDER DANCING SCHOOLS, IN WANT AD SECTION

1. ____

Write above most suitable old saying as found in today's Want Ad Section

2. ____

Write above most suitable old saying as found in today's Want Ad Section

3. ____

Write above most suitable old saying as found in today's Want Ad Section

4. ____

Write above most suitable old saying as found in today's Want Ad Section

5. ____

Write above most suitable old saying as found in today's Want Ad Section

6. ____

Write above most suitable old saying as found in today's Want Ad Section

How many old sayings, proverbs, adages or maxims do you know? Nearly everybody can think offhand of a dozen or more—"It's a long lane that has no turning"; "A rolling stone gathers no moss"; "Far off hills are green"; "A word to the wise is sufficient"; "Birds of a feather flock together," etc., etc.

But how many of these old sayings can you recognize in pictorial form?

Today the Chicago Tribune presents another "Pictured Proverbs" game. You will find it loads of fun. It is educational and instructive. Best of all, the Chicago Tribune will pay $100.00 in cash prizes for the best solutions.

There is no hard work to do—no letters to write—nothing to buy. Just play the game and send in an entry. Read the rules now.

THE RULES:

WHAT TO DO: Presented on this page are six pictures. Each picture suggests some well known old saying or proverb. Between 12 and 16 suggested old sayings for these pictures are printed among the want ads in today's want ad section. You are invited to find as many of these suggested old sayings as you can, and to select the six (6) which you believe are the most suitable for these pictures. Start looking for the first suggested old saying in the Dancing Schools column in the want ad section.

PRIZES: For the best solutions to today's "Pictured Proverbs" game submitted in accordance with these rules, the Chicago Tribune will pay $100.00 in cash prizes: First prize, $25.00; second prize, $15.00; third prize, $10.00; next three prizes, $5.00 each; next ten prizes, $2.00 each; next fifteen prizes, $1.00 each.

WHO CAN ENTER: This offer is open to all—men and women, boys and girls, except employes of the Chicago Tribune and their families. You pay nothing. Just prove your skill.

WHERE TO SEND ENTRIES: Entries should be mailed to "Pictured Proverbs 'G'," Chicago Tribune, Post Office Box 1720, Chicago, Ill. All entries in today's game must be received in the Tribune office before 6 p. m. on Thursday, March 21, 1935. No entries will be returned. Only one entry to today's game may be submitted by any one contestant.

JUDGING: The Chicago Tribune will appoint a committee of judges to consider all entries. Awards will be made to the persons who send in the best entries. Each entry must consist of the pictures printed today. Judgment will be based upon the suitability of the old sayings submitted, and neatness. No special consideration will be given to elaborate entries. Entrants agree to accept all decisions of the committee as final. The Tribune cannot engage in correspondence on this subject. In case of ties, duplicate awards will be made to tying contestants.

YOU PAY NOTHING: You need not purchase the Chicago Tribune to compete. The Tribune may be examined at the Tribune offices, or public libraries free of charge. You may use the handy blank supplied here or you may copy the pictures on a separate sheet of paper.

THE PRIZES:

1st prize	$ 25.00
2nd prize	15.00
3rd prize	10.00
Next 3 prizes, $5.00 each	15.00
Next 10 prizes, $2.00 each	20.00
Next 15 prizes, $1.00 each	15.00
Total Prizes Today	$100.00

Chicago Tribune
THE WORLD'S GREATEST NEWSPAPER

WINNERS: "Pictured Proverbs 'E'," March 3, 1935

1st Prize—$25.00—Ralph Carter, R. F. D. No. 3, South Haven, Mich. 2nd Prize—$15.00—Dale T. Blizzard, 8005 Merrill Ave., Chicago. 3rd Prize—$10.00—Edwin W. Graff Jr., 7904 Cressett Dr., Elmwood Park, Ill. Next 3 Prizes—$5 Each—Vincent Wehkamp, 3109 W. Pershing Rd., Chicago; Robert Parrish, 5018 W. Fulton St., Chicago; Edward M. Sieja, 4137 Barry Ave., Chicago. Next 10 prizes—$2.00 Each—Mrs. Mary Fee, 3814 E. 30th St., Indianapolis, Ind.; Eleanore MacKenzie, 1447 N. Dearborn Pkwy., Chicago; N. L. White, 1637½ Fargo Ave., Chicago; Ellsworth Turner, 820 3d Ave., N., St. Charles, Ill.; Mrs. S. C. Saltzstein, 2607 E. Wood Pl., Milwaukee, Wis.; Miss Ruth A. Perner, 1521 W. 18th St., Chicago; Miss Ruth Ostrand, 159 N. La Porte Ave., Chicago; Peter Ylanis, 10731 Prairie Ave., Chicago; Miss Ella Hahn, 5128 Kimbark Ave., Chicago; Joseph H. Arndt, 621 Asbury Ave., Evanston, Ill. Next 15 Prizes—$1.00 Each—Marie W. English, 1223 N. State St., Chicago; Mrs. Clara Bell, 340 W. Calhoun St., Macomb, Ill.; Helen Carlson, 36 Vannortwick Ave., Batavia, Ill.; Miss Dorothy M. Shock, Box 165, Walkerton, Ind.; Miss Clara E. Blue, 1955 Fowler St., Chicago; Mrs. John H. Luers, 110 3rd St., Cresco, Ia.; Earl G. Swanson, 670 S. Utica St., Waukegan, Ill.; Mrs. Raymond Reynolds, 6531 Alabama Ave., Hammond, Ind.; Dorothy Nelson, 8147 Kenwood Ave., Chicago; James McDonald, 6426 Drexel Ave., Chicago; [illegible]ne M. Allison, 7144 Jeffery Ave., Chicago; Miss Alice M. Dee, 116 S. Mason Ave., Chicago; Jean Cuddy, 5502 Iowa St., Chicago; Flora Heuser, 4419 Clifton Ave., Chicago; Floy Woodfall, 420 Fullerton Pkwy., Chicago, Ill.

YOU MAY USE THIS HANDY BLANK

"PICTURED PROVERBS 'G',"
Chicago Tribune
Post Office Box No. 1720
Chicago, Ill.

I believe the old sayings printed in today's Want Ad Section most suitable for these pictures are the ones which I have inserted in the blank spaces.

MY NAME ____

STREET AND NO. ____

CITY ____, STATE ____

GIGANTIC CLEARANCE USED CARS

Think of it! Just a few dollars and your car will take home one of these amazing bargains—many of them so perfect your friends will think they are brand new.

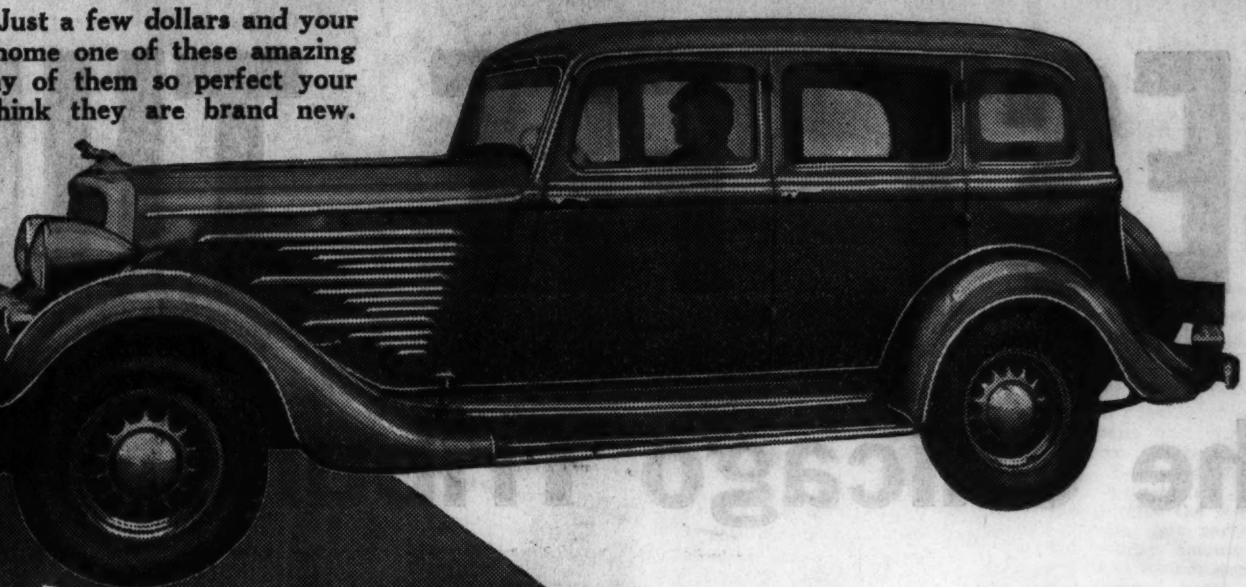

DODGE SUCCESS SALE

YOUR DODGE DEALER WILL BE OPEN ALL DAY SUNDAY AND SUNDAY EVENING. LOOK FOR THE BLUE AND WHITE DODGE DEALER SIGN.

Thank You Chicago...

As a result of record-breaking buying of the New-Value Dodge, *Smart as Tomorrow*, and the new 1935 Plymouth, *America's First High-Speed Safety Car*, we have the widest selection of Reconditioned Cars ever offered in Chicago. All makes. All body styles. All colors and equipment . . . including latest '33's and '34's.

1519 CARS *MUST* BE SOLD THIS WEEK!!!

NORTH

HE BOUGHT A DODGE
'32 PONTIAC — $343
Deluxe Sedan 6 W. W. Your friends cannot tell from new. A buy. Serial 733-486.
ROYAL SALES & SERVICE
2479 Milwaukee Ave. Arm. 8100

HE BOUGHT A DODGE
'34 CHEVROLET — $549
Coach, 5 mos. old, perfect throughout. New car guarantee. Serial 21 D A 05 1239.
INLAND MOTORS, INC.
4207 Milwaukee Ave. Pen. 1000

HE BOUGHT A DODGE
'31 BUICK — $344
Deluxe sedan, 6 w. w. Unusually fine condition, carefully driven. Serial 2571053.
WALLACE-SCHMIDT MOTOR SALES, INC.
6120-34 N. Western Ave. Shel. 2126

HE BOUGHT A DODGE
'33 PONTIAC — $494
4 dr. Deluxe Sedan, side mts. Many ex. A beautiful car. $100 down. Serial 821-352.
DAMPMANN SCHMITT CO.
1103-7 Chicago Ave. (Evanston)
Evanston Univ. 2407

Why grind those valves—get one of these cars with a snappy tuned-up engine—save oil and gas.

NORTH

HE BOUGHT A DODGE
'30 CHEVROLET — $139
Car refinished like new. Seat covers. Very good tires. Rear light. Motor perfect. Serial 21A-D4403.
FELZ MOTOR SALES, INC.
207 and 1132 Diversey Pkwy. Gra. 2810

HE BOUGHT A DODGE
'33 OLDSMOBILE — $529
4 door sedan, 6 cyl. practically new. A great buy. Serial 539866.
PASSEN MOTOR SALES CORP.
2954-56 Lawrence Ave. Key. 6001

Don't let that worn-out battery bother you—turn your troubles in for one of these sweet running bargains.

HE BOUGHT A DODGE
'29 PACKARD — $193
Deluxe 7 pass. sedan. 6 wh. trunk rack. Tropicaire heater. Tires, motor uphol. A1 cond. Serial 170-516.
BAUMHARDT MOTOR SALES
5844 Lincoln Ave. (Morton Grove) M. G. 1615

HE BOUGHT A DODGE
'29 CADILLAC — $224
5 pass. Town Sedan, new tires, radio, heater, chauffeur driven. Serial 325530.
CLAVEY MOTORS, INC.
Skokie Blvd. & Clavey Rd. H. P. 441
Highland Park

NORTH

HE BOUGHT A DODGE
'28 LINCOLN — $267
Spt. Phaeton, perf. motor, 6 ex. tires, red w. w. rich black Duco, Eng. Burbank top. Serial 52439.
CLAUSEN BROS. MOTOR CO.
3431 Irving Park Blvd. Key. 5557

HE BOUGHT A DODGE
'33 TERRAPLANE — $393
4-door sedan, 2nd series, long wheel base, very clean throughout. Good tires. Serial 16684.
JAMES F. GOODWIN, INC.
5725 Broadway Lon. 1300

HE BOUGHT A DODGE
'34 CHEVROLET — $494
4-door Deluxe Sedan. Perfect condition. Looks like new. Serial 21DA038243.
HESSER AND SODEN, INC.
1234 Morse Ave. Bri. 4100

HE BOUGHT A DODGE
'30 PACKARD — $294
Custom 8 Conv. 7-40 Coupe. Rum. S. Leather up, finish, tires very good. Serial 186949.
SHORE LINE MOTORS, INC.
666 Center St. (Winnetka) Win. 1773

Get yourself a younger car—with a radio, safety glass and all the latest modern developments.

CENTRAL

HE BOUGHT A DODGE
'30 OLDSMOBILE — $223
Patrician Sedan, 6 w. w. Wonderful condition. Serial D. P. 792.
WASHINGTON SQUARE MOTORS, INC.
940-44 N. Clark St. Lin. 8330

HE BOUGHT A DODGE
'31 STUDEBAKER — $343
7 Passenger Sedan. Beautiful con. Lots extra equip. Thousands of low cost miles. Serial 8025660.
M. J. LANAHAN, INC.
2542 S. Michigan Ave. Cal. 7300

CENTRAL

HE BOUGHT A DODGE
'31 OLDSMOBILE — $246
6 wire wheels, tires like new. H. W. heater. Trunk rack, interior spotless. Serial D. P. 474-3.
BENDER-RIEGER, INC.
933 W. Washington St. Mon. 0370

HE BOUGHT A DODGE
'34 PONTIAC — $584
Sedan. Motor, mohair upholstery, tires, paint in marvelous condition. Safety glass. Serial 874-827.
DODGE SALON
Wabash at Wacker Cen. 8260

Every One of These Cars Priced to Save

$50 TO $200

Your Dodge Dealer will be open all day Sunday and Sunday evening. There are 1,519 cars to choose from. Full selection of Dodge and Plymouth cars. But at these low prices they will go like hot cakes. Get there early and get your pick of these amazing bargains.

We Challenge You to Duplicate These New Value Buys in Unused Transportation!

SOUTH

HE BOUGHT A DODGE
'33 CHEVROLET — $383
Master Eagle Coach, refinished tires, upholstery perfect. Serial 1CA04-26632.
PILSEN MOTOR SALES, INC.
1700 S. Ashland Ave. Can. 1700

HE BOUGHT A DODGE
'34 CHEVROLET — $484
Coach. Absolutely perfect. Radio and lots of extras. Serial 021DA026223.
KENWOOD MOTOR CO.
4736 Cottage Grove Ave. Oak. 0600

HE BOUGHT A DODGE
'32 CHRYSLER — $444
All Deluxe 8. 4 dr. sedan. 6 wheels. White wall tires. Radio. Serial 7521681.
GERDS MOTOR SALES, INC.
7355 Exchange Ave. Sag. 8800

HE BOUGHT A DODGE
'31 BUICK — $284
Sedan, 4 dr. Mod. 867. Reconditioned. Good tires, bargain. Serial 2475680.
BRAINERD AUTO SALES
8912 S. Ashland Ave. Bev. 7774

HE BOUGHT A DODGE
'30 BUICK — $224
46's. Rumble seat coupe. Marine spotlight. Black color. Serial 2424533.
FIEDLER-MOHR MOTOR CO.
13357 S. Western Ave. B. I. 1298

SOUTH

HE BOUGHT A DODGE
'31 HUPMOBILE — $194
6 cyl. Sedan. Upholstery, tires, motor wonderful. Excellent condition. Serial S44212.
CENTRAL AUTO SALES & SERVICE
3453 S. Morgan St. Boul. 2510

HE BOUGHT A DODGE
'32 OLDSMOBILE — $293
Six business coupe. Carefully driven, fine paint, A1 condition. Air wheels. Serial Oc13428.
FRED W. REMBOLD
6130 Cottage Grove Ave. Mid. 0506

HE BOUGHT A DODGE
'30 BUICK — $224
Sedan, excellent condition throughout. Model 30-57. Serial 2431436.
KROLL MOTORS, INC.
7406 S. Halsted St. Rad. 4700

HE BOUGHT A DODGE
'31 CHEVROLET — $263
2 door sedan. Tires fine. Brilliant paint, good upholstery. Sweet motor. Serial 21AB21606.
VAN HATTEM MOTOR SALES
10940 S. Michigan Ave. Pull. 7947

HE BOUGHT A DODGE
'30 NASH — $124
Victoria Coupe, tires good. Car in good condition. Unusual buy. Serial 50118.
ASCHER AUTO SALES, INC.
1728 Halsted St. (Chicago Heights) Chi. H. 3694

HE BOUGHT A DODGE
'31 Graham Paige — $194
Standard 6, 4-dr. Sedan. Side mounts. Fine paint and motor. Serial 918550.
GORDON MOTOR SALES, INC.
1508 Broadway (E. Chicago) E. C. 199

HE BOUGHT A DODGE
'31 PONTIAC — $283
Sedan, 4 dr. A1 tires, mech. con. Spotless uph. rich Duco without blemish. Serial 677196.
GRANTHAM AUTO CORP.
529-47 Washington St. (Gary) Gary 5245

SOUTH

HE BOUGHT A DODGE
'33 FORD — $424
Deluxe Sedan. Best buy in Chicago. Looks new. Serial 323728.
BREEN MOTOR SALES
4492 Archer Ave. Laf. 0020

HE BOUGHT A DODGE
'29 PONTIAC — $144
4 dr. Sedan. New paint, upholstery perfect. See this bargain. Serial 443215.
SOUTHTOWN MOTORS, INC.
2300 W. 63rd St. Pro. 0024

HE BOUGHT A DODGE
'33 PONTIAC — $444
Sedan, 5 passenger. Paint, motor like new. Elegant con. Serial 783401.
SIEGEL MOTORS, INC.
7616-22 Stony Island Ave. Sou. S. 6434

HE BOUGHT A DODGE
'32 CHEVROLET — $324
4 dr. Deluxe Sedan. Side mounts. Trunk, spotlight. Evc. clean. Serial 21 BA 019858.
SHERMAN PARK MOTOR SALES
5204-14 S. Ashland Ave. Rep. 3900

HE BOUGHT A DODGE
'32 CHEVROLET — $293
Coach. Side mounts. Trunk 4 new tires, mohair. A1 shape. Serial 22BA04.
KICKERT MOTOR SALES
182 E. 155th St. Harv. 281
Harvey

HE BOUGHT A DODGE
'31 CHEVROLET — $263
Sedan 6 wire wheels, a beauty for looks, economical, fast. Serial 3AE33658.
BOHLING AUTO SALES, INC.
5425 Hohman Ave. Ham. 265
Hammond, Ind.

HE BOUGHT A DODGE
'33 CHEVROLET — $424
4 dr. Sedan, Radio, heater, 2 tail lights. Tires like new. Serial 1C80536180.
TAKE MOTOR SALES CO.
165 Lincolnway Valp. 307
Valparaiso

WEST

HE BOUGHT A DODGE
'31 OLDSMOBILE — $264
Deluxe Patrician Sedan, Black, Ivory W. W. S. M. trunk rack, spotlight, dual horns. Like new. Serial D. F. 20520.
MONTGOMERY MOTOR SALES COMPANY
3208-16 Jackson Blvd. Nev. 3063

HE BOUGHT A DODGE
'30 STUDEBAKER — $98
Coupe, rumble seat, good paint, upholstery, motor, tires fine. Serial 2129994.
J. H. TEDENS & SONS
Lemont, Ill. Lemont 333

Need new tires? You'll find your Dodge dealer has bargains with tires so new the treads show no wear. Look them over.

WEST

HE BOUGHT A DODGE
'32 NASH — $324
4-door Deluxe Sedan. Perfect condition. Serial R-270161.
T. G. ARNOLD & CO.
3725 Ogden Ave. Lawn. 7140

HE BOUGHT A DODGE
'29 NASH — $149
Sedan, a honey of a buy, fine motor, tires and paint. See this. Serial R211083.
ANDERSON SALES SERVICE
208-10 York St. Elm. 1285
Elmhurst

HE BOUGHT A DODGE
'30 OLDSMOBILE — $144
Business coupe, tires, upholstery, engine ready for thousands low-cost miles. Serial 191-48.
CICERO MOTOR SALES
5420 W. 22nd, Cicero Rock. 2020

WEST

HE BOUGHT A DODGE
'33 CHEVROLET — $446
Master 4 dr. Sedan. Air wheels. Tires like new—speed, economy, beauty! Serial ICA0322792.
HART MOTOR CO., INC.
4611-15 W. Madison St. Aus. 2644

HE BOUGHT A DODGE
'29 CHEVROLET — $113
Coach, tires, motor, upholstery, paint good condition. Family car. Low mileage. Serial 21AC60507.
ED. H. FLECK
24 W. Hinsdale Ave. Hin. 123
Hinsdale

HE BOUGHT A DODGE
'29 HUPMOBILE — $199
Just repainted, 5 pass. Sedan, side mounts. Wonderful condition. Serial 15882.
L. CLARK AUBREY, INC.
3608 S. Harlem Ave. Ber. 521

WEST

HE BOUGHT A DODGE
'34 FORD — $464
Tudor Sedan, latest series elaborately equipped, will pass for new. Serial 627957.
ROY F. SULLIVAN, INC.
2720 N. Cicero Ave. Berk. 7974

HE BOUGHT A DODGE
'33 WILLYS — $324
4 door Sedan. Wonderful condition. Paint, upholstery, tires like new. Serial 20109.
BAKER MOTOR SALES, INC.
935 Curtis St. D. G. 111
Downers Grove

Look at these low prices. Every car an honest buy! And, remember, Dodge dealers can offer you the lowest finance charges in the city.

WEST

HE BOUGHT A DODGE
'31 ESSEX — $163
Deluxe Coupe, rumble seat. Belonged to 2-car family. Fine. Serial 1240106.
NORTH AVE. MOTOR SALES
5140 W. North Ave. Mer. 4010

HE BOUGHT A DODGE
'32 CHRYSLER — $449
Conv. Sedan, tan leather uphls., new tires and top, A-1 cond. Serial 7527748.
HOLSTEIN BROS. CORP.
301 Front St. Wheaton 328
Wheaton

Every car offered by your Dodge dealer is guaranteed as to make, year and serial number. No misrepresentations. You can buy with confidence.

WEST

HE BOUGHT A DODGE
'34 FORD — $497
Sedan 4 dr. Black. Cream W. W. Less than 10,000 miles. Like brand new. Serial 640484.
OAK LEAF MOTOR SALES, INC.
218 Madison St. (Oak Park) Aus. 1763

HE BOUGHT A DODGE
'30 CORD — $309
Sedan, wonderful condition, carefully driven, fast, beautiful car. Serial 2925847.
ANDERSON BROS. MOTOR CO.
6539 Ogden Ave. Ber. 314

HE BOUGHT A DODGE
'28 HUPP — $94
5 pass. Sedan, side mounts. 6 disc wheels. Tires, motor, upholstery. A-1 condition. Serial A79797.
THOMPSON MOTOR CO.
301 Madison St. May. 3200

WEST

HE BOUGHT A DODGE
'32 CHEVROLET — $294
Deluxe Roadster, wire wheels, black fenders, beautiful, sweet running. Serial 21BA0837797.
WEST GRAND MOTOR SALES
7329-35 W. Grand Ave. Mer. 8860

WEST

HE BOUGHT A DODGE
'30 STUDEBAKER — $173
Sedan, 4 dr., motor, upholstery, paint good—tires very good. Serial 9360.
SPILK MOTOR SALES
6211 Archer Ave. Sum. 400

THESE BARGAINS CAN'T LAST • • • ACT NOW

SEE YOUR NEAREST DODGE DEALER TODAY!

Part 3 | Metropolitan Section

Chicago Sunday Tribune
THE WORLD'S GREATEST NEWSPAPER
MARCH 17, 1935.

Neighborhood News
Churches, Clubs, Schools
Radio Programs, News Pictures

S W

BATTLE FOR VOTES OPENS IN 33 TOWNS

ENGLEWOOD 'Y' TO START DRIVE FOR $7,000 FUND

Money Will Provide for Juveniles.

In order that the 3,000 boys and girls who took part in the Englewood Y. M. C. A.'s activities in 1934 may continue to enjoy them this year the annual financial campaign of the "Y" will be launched this week.

A banquet Thursday evening in the "Y" formally will open the drive, which will continue for a fortnight. A goal of $7,000 has been set, the entire amount to be used for boys' and girls' work, since all adult activities have been placed on a self-supporting basis.

In connection with the drive the "Y" is holding open house for residents of the community, beginning tomorrow and continuing through the following Monday. During Guest Week all instruction in the various "Y" classes will be free of charge, and full privileges will be accorded visitors in gymnasiums, exercise rooms and swimming tank so that the public may become acquainted with the advantages of "Y" membership.

Give Daily Programs.

Special events also are being arranged for every night of the week. Featured will be a piano concert by Adrian Lorrain, a swimming demonstration by Don Slutz and a volleyball match between the Englewood and Oak Park "Y" teams tomorrow; boxing and wrestling demonstrations on Tuesday.

Women's swimming and life saving classes, an archery demonstration by Richard Busch, and a women's basketball match between St. Sabina's and the "Y" are scheduled for Wednesday. Another Lorrain concert and a handball demonstration are on Thursday's program; final of the community basketball league and a gymnastic exhibition, on Friday, and a women's riflery demonstration Saturday. Social sings will be held Tuesday and Friday evenings.

J. E. Glen, chairman of the membership committee, has made arrangements for Guest Week as part of the new "Y" policy on membership. The major feature of the policy is that the initial cost of membership has been cut in half. Joe Hoerner, Abe Goodman, Fred Heick, George Essex, Miss Renette Yanke, Robert Leisendahl, Anton Rasmussen, Edward Damstra and L. C. Smith are on the membership committee.

Work in Four Groups.

Raymond E. Nelson is general chairman of the financial campaign, and workers are being grouped in four divisions, headed by Arthur C. Swanson, Edgar Bradford, Howard C. Kingsbery, and a woman chairman at the head of a special women's committee.

Dr. James Graybeal, chairman of the "Y" board, heads the special names committee.

More than 300 boys and girls, who otherwise could not belong to the "Y," will be afforded full privileges of membership without cost as a result of the drive, according to Dr. Graybeal. The balance will be used to make up the difference between boys' and girls' membership fees and the actual cost of the facilities extended to them.

Among the events planned for the spring season is the Southtown basketball tournament under the direction of Edward Damstra, in which 16 championship south side teams will compete.

The boys' and girls' hobby show again will be held under the joint auspices of the Englewood Kiwanis club and the "Y." The annual Learn-to-Swim week will be conducted for grammar school boys during the spring vacation, and the spring festival for all the "Y" adult groups will be held early in April.

List New Committees.

The personnel of the "Y" committees has been completed for the year. Raymond S. Blunt has been elected vice chairman of the board, and Mr. Kingsbery, secretary. Butler Laughlin heads the personnel committee, and I. T. Penhallegon, the house committee, a post held by him since the "Y" building was opened nine years ago.

Everett R. Brewer heads the residence committee; Dr. A. H. Volkman, the men's and women's program committee; George Essex, the physical activities committee, and J. E. Glen, the men's membership committee.

Miss Gladys Blackadder heads the women's committee; Mrs. F. T. Moody, the girls' work committee; Mr. Nelson, the boys' program committee; Cameron A. Urquhart, the cafeteria committee, and Harry S. Himmel, the Railsplitters, organization of business and professional men.

ANNOUNCE PLANS FOR 6TH TRIBUNE MUSIC FESTIVAL

Elsewhere in today's SUNDAY TRIBUNE is to be found the announcement of the sixth Chicagoland Music Festival, sponsored by THE TRIBUNE, which will be held Saturday, Aug. 17, in Soldiers' field. Any band, chorus, or drum corps director interested in the festival contests may obtain a copy of the brochure giving the rules and regulations of the competitions by writing to Phil Maxwell, festival director, room 1107, Tribune Tower.

Congregation Am Olam Women Hold Purim Dinner

The Sisterhood of the Congregation Am Olam will hold its annual Purim dinner next Tuesday evening at 6:30 o'clock in the congregation's reception room at 8006 Cottage Grove avenue. Mrs. Louis Newman is chairman of the comittee on arrangements.

HOSPITALITY IN EARLY AMERICAN STYLE

An interlude from "The Colonial Carnival," presented Friday evening by members of the Lindblom High School Parent-Teacher association in the school auditorium, 62d and Lincoln streets. From left to right are Mrs. Stanley A. Staskey, Mrs. Elwood B. Tibbits, and Mrs. Ernest Belger. [TRIBUNE Photo.]

MUSICAL "BANG" WILL RAISE FUND FOR INFANTS' AID

Auxiliary to Hold 18th Annual Benefit.

The auxiliary of the Infants' Aid, a city-wide group devoted to the care of infants born to indigent parents, will present its 18th annual musical "Bang" and dance in the grand ballroom of the Palmer house next Sunday evening at 8 o'clock. Like its predecessors, this year's event is being held to raise money to carry on the work of the aid.

Concocted from an original musical comedy written by Miss Emily Paul, 5245 Drexel boulevard, song writer, and Miss Leonie Loeb, 5330 Harper avenue, author of numerous playlets, the show will include eleven original songs composed especially for it.

Cast Includes 133.

The cast is made up of 133 young men and women, most of whom are active in other dramatic groups, and many of whom are members of professional groups, the producers say.

Among those who have leading parts are Hermine Morris, Ruth Jane Kahn, Berenice Maremont, Leonard Reuben, Helen Friend, Charles Offenberg, Maurice Kesler, Shirley Petrzilek, Leo Marx, Patsy Price, Theodore Fink, Marvin Frank, Betty Grass, Al Weiss, Jack Atlas, Vivien Weiss, Marvin Jacob, Miriam Kalisky, Estelle Hyman, Jane Billigheim, Jean Schatz, and Sylvia and Leilla Kallis.

The committee on arrangements is composed of women of the senior group of the Infants' Aid. Mrs. J. M. Kline is ticket chairman; Mrs. A. C. Kahn, program chairman; Mrs. Harry Stern and Mrs. George Weislow, program vice chairmen; Mrs. Karl Friend, north side chairman; Mrs. Joseph Marks, chairman of Goodfellows; Mrs. I. S. Stein, west side chairman of Goodfellows, and Mrs. S. R. Heiss, vice chairman of Goodfellows. Mrs. Morris Wachenheimer is president of the senior division.

1,000 Are Members.

Officers of the junior auxiliary are Bèrenice Maremont, president; Leila Kallis, vice president; Hermine Morris, recording secretary; Ruth Jane Kahn, corresponding secretary, and Edith Cohn, treasurer.

The Infants' Aid number more than 1,000 women, drawn from all over the city. It supports two incubator stations for prematurely born infants at Mount Sinai hospital and Sarah Morris hospital, a division of Michael Reese hospital. In addition the aid contributes to other organizations working in the field of infant welfare.

Crescendo Musical Club to Give Oratorio Today

The Crescendo Musical club will hold its second open meeting of the season at 4 o'clock this afternoon at the Morgan Park Baptist church, 110th street and Irving avenue.

OUR TOWN

JOSEPH MEMMESHEIMER, August Jacobi, Gustav Steinweg, and Nick Thinnes will be among the most ardent rooters for the Calumet singing society when it competes this afternoon with nine other German singing societies for the championship. They brought home that loving cup reposing in the society's headquarters at 9656 Commercial avenue—thirty years ago—and they're all for having a new addition to the collection.

* *

Harvey G. Ellerd absented himself from his desk at Armour's long enough Thursday to talk scouting to the Englewood Business Men's association. At that, nothing less than scouting could have done it.

* *

EDWIN WATERMAN, 5821 Emerald avenue, wound up almost thirty years of service with the postoffice department when he was retired on a pension the other day. He was the first man to be pensioned from the Stockyards station. The late Knute K. Rockne was appointed in the same group with him back in the early 1900's, Mr. Waterman recalls.

ANOTHER milestone for the Gottlieb Kleins, 1261 West 102d place. They celebrated their 64th wedding anniversary the other day. Our Town adds its congratulations.

* *

William Krenz, pianist on a morning chain program, entertained his fellow musicians and members of the program cast at dinner last night in his home at 1618 East 86th street. An impromptu program of entertainment was presented by the guests. As the audience was strictly professional each performer really had to work for his applause.

* *

Our Towners, keep your eyes on Betty Helmer, 8630 Exchange avenue. First her low contralto wins a radio contest for her and then she makes personal appearance at the Stratford theater. What next, what next?

* *

Following in her family's footsteps, Helen Levine, 3214 West 64th place, will give a piano recital next Sunday evening in the Kimball building. A graduate of Lindblom, Helen is a scholarship student at the University of Chicago. Her grandfather was a well known double bass player, and her uncle is a concert pianist.

MORE laurels for Bonita Matthews. She was one of two girls at the University of Illinois law school to be initiated into Coif, national honorary legal society, yesterday in the office of the dean of the law school. A federal judge was initiated at the same time. Bonnie, the daughter of Mrs. J. Scott Matthews, 6449 Ingleside avenue, is in her final year as a scholarship student there. Claudia Stone, daughter of Justice Stone of Springfield, was the other girl to receive the honor.

* *

Mrs. Bessie McGrath, 9244 South Justine street, is away on a tour of California. She plans to visit her sister in Oakland.

* *

More of Dan Cupid's work. At a party last week-end Mr. and Mrs. C. W. Waskelis, 4347 South Talman avenue, announced the engagement of their daughter, Estelle, to Stanley Zilvitis, son of Mrs. A. S. Zilvitis of Cicero. The wedding will take place next fall.

* *

By all accounts that was a jolly party the Samuel H. Mideds, 7437 Chappel avenue, gave last week-end. The occasion? Their twentieth wedding anniversary.

DRAMA PLAYERS HOLD PROGRAM IN HYDE PARK 'Y'

The dramatic players of the Hyde Park Leisure Time institute will present a recital this afternoon in the auditorium of the Hyde Park Y. M. C. A., 1400 East 53d street.

Recitals will be given by George Fergusen, who will read from Shakespeare, and Mrs. Ada Wakeland, who will read a play entitled "The Royal Garden." Miss Alice Convey and Joseph McNamara will appear in a one-act skit entitled "Good Night."

A one-act comedy, "Thanks Awfully," by Jean Lee Lathum, also will be presented. Included in the cast are Miss Mabel Olson, William Raidler, Miss Betty Comfort, Miss Margaret Lafferty, Miss Jolanda Cevalla, Mrs. Minta MacDonald, Miss Juana Harrison, Miss Virginia Watkins, Miss Nellie Madison, and Miss Dorothy Ann Cahill.

Congregation Rodfei Zedek Will Hold Dinner-Dance

The Congregation Rodfei Zedek, 1022 East 54th place, will hold its annual dinner-dance next Sunday evening in the Del Prado hotel, 53d street and Hyde Park boulevard. In charge of arrangements are Mrs. Irving Greenwald, Mrs. Jacob Lieberman, Mrs. Philip A. Weinstein, Mrs. Israel Abel, and Miss Frances Hoffman. Rabbi B. A. Daskall is spiritual leader of the congregation.

FORMER FHA LEADER IS NAMED 63D STREET COUNCIL SECRETARY

Richard L. Buckley, former executive secretary of the greater south side bureau of the Federal Housing administration, has been appointed executive secretary of the East 63d street council, according to an announcement from Frank J. O'Brien, chairman of the council. Mr. Buckley took over his new duties last week. The council, which is composed of commercial property owners on 63d street from Stony Island avenue to Cottage Grove avenue, and from 60th to 64th street on Cottage Grove avenue, is laying plans for its activities this year, according to Mr. O'Brien. Chief among them is a drive to modernize property in the territory and efforts to reduce land taxes.

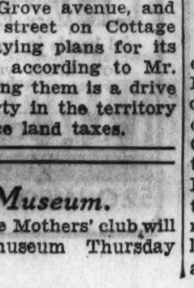

RICHARD L. BUCKLEY.

Meet at Museum.

The Stewart Ridge Mothers' club will visit the Field museum Thursday morning.

S. W. ENDEAVOR TO INSTALL OFFICERS TOMORROW NIGHT

The southwest division of Christian Endeavor will hold its annual installation of officers following a banquet at 6:30 o'clock tomorrow evening at the Emerald Avenue Presbyterian church at Marquette road.

Miss Leah Arzig becomes president; William Kleinjan, first vice president; Donald Johnson, second vice president; Miss Ruth Schoenfeld, secretary; Gordon Lesage, treasurer; Miss Katie Vanderberg, prayer meeting chairman; Charles Fewkes, social chairman; Miss Dorothy Taylor, lookout chairman; Miss Lillian McComb, missionary chairman; William MacDonald, publicity chairman; Miss Maria Hamolka, hospital chairman; Miss Louise Wendt, intermediate superintendent; Miss Ruth Bain, junior superintendent; Miss Ethel Bertram, pianist.

South Side Women Will Give a Dinner Tuesday

South Side Community night will be observed by the Chicago South Side Business and Professional Women's club with a dinner at 6:30 o'clock Tuesday evening in the Plaisance hotel. George W. Kimball, associate secretary of Kiwanis International; Mrs. Elizabeth Conkey, and Dr. Glen Pitman will speak at the program, beginning at 8 o'clock and Mrs. J. W. Motley, member of the club, will furnish a musical program.

REORGANIZE OLD SLOVAK CLUB TO PUSH NEW AIMS

4,000 Members Sought to Back Program.

The Slovak Political club, one of the oldest organizations in the town of Lake, has been reorganized along nonpartisan lines in order to realize an extensive program of improvements for the "forgotten community."

Rechristened the Slovak Civic organzation, the group is launching a drive for 4,000 members to support its program. Albert B. Tabola, secretary, whose offices at 5042 South Damen avenue, serve the organization as headquarters, claims that the group already numbers approximately 1,000 members and anticipates reaching the quota of 4,000 members by June 1.

Urge 47th Street Park.

Conversion of the vacant property at 47th street and Damen avenue into a park is among the most important projects to be pushed by the club. The area extends from 45th to 47th streets and from Damen to Hoyne avenues, and is the property of the Chicago Junction railroad.

Playground facilities should be installed here, according to John M. Kubina, president. Davis square, 45th and Paulina streets, and Cornell square, 50th and Wood streets, at present serve the area.

The opening of Damen avenue between 39th and 49th streets will be sought, together with the extension of the Damen avenue street car line over that stretch.

The extension of the 47th street car line west from Kedzie to Harlem avenues, and the opening of California avenue at 49th street, also will be urged. Direct service to the loop by Western avenue cars, obviating the transfers now necessary, will be another objective.

Seek Universal Transfers.

Adoption of the universal transfer system and erection of caution signs in all school areas of the community are other planks in the platform.

Officers of the organization, besides Mr. Kubina and Mr. Tabola, are Michael S. Rehak, vice president; James Trop, treasurer; Rudolph Rehak, financial secretary, and John S. Dumovic, sergeant at arms.

Committees recently appointed for 1935 include:

Excutive—Mr. Kibona, chairman; Albert B. Tabola, Michael S. Rehak, John S. Dluhy, Dr. Peter P. Hletko, Adam Poliak, James Trop, John S. Dumovic, Fred Cullen.

Membership—Mr. Tabola, chairman; John K. Pavlik, John S. Dumovic, William Hletko, John Kedzuf, Rudolph Rehak, John Sana, John Pavlica.

Legislative—Michael S. Rehak, chairman; John M. Dluhy, Adam Poliak.

Naturalization — Stephen Cermak, chairman; Fred Cullen, Rudolph Rehak, Nicholas Palkovic.

Amateurs Will Essay Theater Life This Week

Porcelain fair maidens of the Celestial Kingdom, Burmese religious converts, minstrel singers from the deep south, and Irish bards and dancers are among the characters of drama to be brought before south side audiences by amateur actors during the week.

Boys and girls of the Pullman Free School of Manual Training will present the operetta, "The Tea House of Sing Lo," at 8:15 o'clock Friday evening in the boys' gymnasium of the school, 250 East 111th street.

Chinese and Americans figure in the story, which is set to the music of the late Daniel Protheroe. Mrs. Hilda Butler Farr is directing the production.

Leading Rôles Assigned.

Leading rôles will be taken by Miss Stella Martisek, Miss Josephine Kippen, Elmer Keene, George Dahm, Donald Goldie, Sonny La Roche, Miss Alma De Kreek, Miss Mary Martisek, Robert Addyman, and John Krotiak.

The Wayside players of the Southern District Epworth league will give another performance of the Burmese missionary play, "Ba-Thane," at 8 o'clock this evening at St. Luke's Methodist Episcopal church, 93d street and Paxton avenue.

"Pater Noster," François Coppee's drama of the French revolution, will be presented next Sunday evening at the Ogden Park Methodist Episcopal church, Marquette road and Loomis boulevard, and the following Sunday "Ba-Thane" will be repeated at the Clearing Methodist Episcopal church, 64th street and Major avenue.

In the cast of "Ba-Thane" are Earl Metlin, Miss Hannah Samuelson, Archie Hughes, Miss Leona Coutts, Lester Larson, Truman Kirkpatrick, and Miss Marion Hunt. Miss Hunt, Mr. Hughes, Mr. Metlin, Miss Kay Hogenhuis, and Miss Jessie Brantner are playing in "Pater Noster."

St. Cecelia Parish Jubilee.

One of the leading events of the golden jubilee of St. Cecelia parish will be the presentation of a minstrel show by 35 members of St. Anne's sodality this afternoon and evening at the school hall, 45th place and Wells street.

Former parishioners are being invited to return for the evening performance, beginning at 8:15 o'clock. Dancing will follow. The matinee, scheduled for 3 o'clock, is especially for children.

Mrs. Henry B. Wickers, president of the sodality, and the Rev. V. J. Cloos, spiritual director, are working on arrangements with Mrs. John F. Boyle, chairman of the show. Mrs. Dolly La Rue is interlocutor, Mrs. Boyle, Mrs. Margaret Vogt, Mrs. Peggy Nicholson, Mrs. Norine Borchert, Mrs. Allen Briesch, and Mrs. Walter Willis, end men.

A sextet from Perez council, Ladies of Isabella, will contribute a number under Mrs. Margaret Zingleman's direction. Handling ticket sales outside the parish are Mrs. Harry Johnson, 8216 South Peoria street; Mrs. Margaret O'Leary, 1248 West 82d street; Mrs. Patrick Gavin, 5432 South Seeley avenue, and Mrs. Eugene Howard, 720 West 76th street.

Club Gives Comedy.

St. Gabriel's Dramatic club is presenting the three act comedy, "Mummy and the Mumps," at 8:15 o'clock this evening, tomorrow and Tuesday evenings in the parish auditorium, 45th and Wallace streets.

Irish dances and songs by the St. Gabriel boys' sextet will be presented in connection with the play. D. M. Henderson is directing the cast, which includes John Costello, Larry Haney, Miss Josephine McGrath, Miss Lucille Rice, James Powers, James Cassidy, Miss Gertrude Horan, William Hageman, Miss Margaret Kean, and James McGrath.

Cadets Give Minstrel.

The thirtieth annual minstrel show of the Morgan Park Military academy will be presented at 3 and 8:30 o'clock Thursday at the Capitol theater. The motion picture, "Bachelor of Arts," featuring Tom Brown, also will be shown.

"Citations of 1935" is the title of the show, which will include also a musical comedy. The cast of 220 boys will be headed by Jack Geneser as interlocutor, and James McClure, Robert Leatzow, Edward Maloy, Donald, and Chester Carner, Edward Karabin, John Kollar, and Richard Van Horne will be endmen.

10 SCOUT TROOPS SPEND WEEK-END AT KIWANIS' CAMP

Ten south and southwest side Boy Scout troops are rushing the spring season by spending this week-end at Camp Kiwanis South, near Willow Springs.

In the group are troop 423 of McKinley Park Methodist church, Troop 468 of SS. Cyril and Methodius church, Troop 602 of the Chicago Lawn Methodist Episcopal church, Troop 632 of St. James Presbyterian church, Troop 639 of St. Luke's Evangelical church, Troop 647 of Messiah Evangelical Lutheran church, Troop 677 of Covenant Baptist church, Troop 554 of St. Paul's Universalist church, and Sea Scout Ship 5740 of Crerar Presbyterian church.

Lutheran Group to Hold Ladies' Night Tomorrow

The benevolent group of the Brotherhood of Bethel Lutheran church, 6200 South Peoria street, of which the Rev. C. Emil Bergquist is pastor, will hold a Ladies' night tomorrow evening, when the speaker will be Andrew J. Reed, founder of the South Chicago Y. M. C. A.

Hyde Park Forum.

Prof. Paul H. Douglas of the University of Chicago will be the guest speaker at the meeting next Friday evening of the Hyde Park Forum, meeting in the Hyde Park Y. M. C. A. building at 1400 East 53d street. Prof. Douglas' topic will be "Chicago in the Depths."

SOUTH SUBURBS PICK MAYORS AT POLLS APRIL 16

Villages Avoid Cost of Primaries.

Elections will be held April 16 in thirty-three country towns in southern Cook county. In most of the towns officials will be elected to all local offices.

Chicago Heights and Harvey, both of which have a commission form of government, held primaries to choose candidates. Each suburb will elect a major, four commissioners and a police magistrate. The remaining towns avoided the costs of primaries by agreeing upon party slates.

The towns holding elections are Alsip, Blue Island, Burnham, Calumet City, Calumet Park, Chicago Ridge, Dixmoor, Dolton, East Hazelcrest, Evergreen Park, Flossmoor, Glenwood, Hazel Crest, Homewood, Justice, Markham, Matteson, Midlothian, Oak Lawn, Orland Park, Palos Park, Phoenix, Posen, Richton Park, Robbins, South Chicago Heights, South Holland, Steger, Summit, Thornton, Tinley Park, and Worth.

Most of the smaller towns, with village forms of government, are electing village presidents, village clerks, and trustees.

Chicago Heights Candidates.

In Chicago Heights the two mayoral candidates are Joseph Gannon and John E. Thomas. The eight candidates for commissioner, with four to be elected, are Oscar Fox, Carl Fiedler, A. H. Hannenborg, Ben Landeen, Walchiuto, and John Zimny, Marino Ricchiuto, and John Gansen. Carl McGeehee, and A. I. Zeller are the nominees for police magistrate.

Mayor F. W. Bruggemann is being opposed in Harvey by E. B. Bloom. The eight candidates for commissioner are Charles H. Applegate Jr., George P. Fisher, Norman C. Gallett, Everett J. Harris, Fred Z. Moore, Gus Tiazza, Claude C. Roeder, Arthur E. Turngren. The nominees for police magistrate are Joseph S. Flaherty and William E. Tompkins.

Calumet City has two party slates. The Peoples' party ticket is headed by Mayor John Jaranowski, with Frank W. Angel, the incumbent, running for city clerk and William J. Flynn for city treasurer. The aldermanic candidates on the Peoples' ticket are: 1st ward, William H. Thrailkill and Ernst J. Kraft; 2d ward, William Kowalski and Frank Malak; 3d ward, Anton Skwiertz and Peter Soczyk; 4th ward, Edward F. Eggebrecht and Harry Moll, and 5th ward, James E. Markey and Frank Stewart.

Progressive Slate.

The Progressive ticket candidates are: William Zick for mayor; Paul Siegrist, city clerk; Frank L. Kaminski, city treasurer; and aldermen: 1st ward, Peter Horst and Frank Smith; 2d ward, Tony Frankowski and Harry Skomieczmy; 3d ward, Percy M. Humphrey and Roman Ziemkowski; 4th ward, Edward Berwanger and Emil Seehausen, and 5th ward' Russell Cadman and John J. McKenna.

Cecil C. Matthews is an independent candidate for alderman in the 5th ward, and William Kobeszka in the 2d ward.

Blue Island also has two party slates, with a scattering of independents. Mayor Frank Kasten, who is finishing his third term, heads the Greater Blue Island party ticket. Mayor Kasten's running mates are City Clerk Louis C. Schwartz, Charles Andersen for city treasurer and George E. Heatley for police magistrate. The aldermanic candidates are: 1st ward, Henry Baumann and O. C. Jones; 2d ward, Ald. George Fiedler and Gilbert Boeber; 3d ward, Frank Bella and Michael Esposito; 4th ward, Ald. Joseph Lentz and Ald. Arthur Ladwig; 5th ward, Ald. Fred C. Schroeder and Ald. Stewart Sandberg; 6th ward, Ald. C. A. Dewar and Ald. August Zavadil, and 7th ward, Ald. William Gerdes and Ald. C. O. Williams.

People's Party Ticket.

City Treasurer Fred A. Rice is running for mayor on the Peoples' party ticket, Louis P. Johnson is the candidate for treasurer, and Henry W. Buhring is the nominee for police magistrate. The aldermanic nominees are:

First ward, Ald. Louis Rauch and John Tichan; 2d ward, George Krizik and Martin Lohse; 3rd ward, Ald. Rocco Guglielmucci and Ald. Charles Ulrich; 4th ward, Charles Schrage; 5th ward, Harry McGovern and Walter Carlson; 6th ward, no candidates; 7th ward, Arthur Schaller and Robert L. Witherspoon.

Peter W. Heintz and Richard B. Seyfarth are independent candidates for police magistrate. Running independently for aldermen are: 1st ward, Marvin Labahn and Burtie Watt; 2d ward, Ald. Henry Goesel and Charles Mosel, and 6th ward, Dr. Thomas Scanlon and Harry Hattendorf.

3 Parties in Dixmoor.

Dixmoor has three party slates in the field. The candidates on the Peoples' party ticket are Charles Special, for village president; Patrick Daly for clerk; Charles A. Braun for police magistrate, and Stanley Furman, Irving Seweryn, G. L. Binkins, George H. Bell, William E. Gravens, and Victor Monk for trustees.

Oscar Luch is running for village president on the Non-Partisan ticket. August Skohgek is the candidate for clerk, and John Nowhawski for police magistrate. The nominees for trustees are Joseph Jerz, Louis Gak, Robert Elsbury, Walter Latowski, A. Griswald and Martin Galach.

The Citizens' party candidates are David Underhill for president; John W. Jackson for clerk, and Max Fuller, Richman J. Boylan, Jerome W. Hu-

[Continued on page two.]

MEN ARE GUESTS OF WOMAN'S CLUB IN MORGAN PARK

Judge Edgar A. Jonas to Address Meeting.

The Morgan Park Woman's club will be hostess to husbands and men friends of members at its annual men's night tomorrow evening. For the first time within memory of members, a Chicago speaker, Judge Edgar A. Jonas of the Municipal court, is to address the meeting. "How Can Citizens Coöperate with the Court for the Protection of Our Youth?" will be his topic.

Victor and Everett Walker, young entertainers, will give a musical program which will include singing, playing 14 harmonicas simultaneously, and duets with accordions, saxophones and guitars. A buffet supper will follow with Mrs. Milton Cruse, Third district president, acting as hostess.

South Side Catholic Woman's Club.

President's day will be observed Thursday afternoon with members who are presidents of other organizations as special guests. Mrs. Paul I. Pierson will conduct a study class on "Qualifications of Officers" at 1 o'clock, preceding an address on "The American Home," by the Rev. J. Francis Quinn of the University of Detroit. The Lawrence trio will provide music, and an exhibit of American home arts and crafts will be featured. Mrs. George Myers, education chairman, will have charge, and Mrs. Harold P. Goodnow, Mrs. John J. Rooney and Mrs. Denis Sullivan will be hostesses.

Third District Luncheon.

Mrs. Milton Cruse, Third district president, and members of the district nominating committee will be guests of Mrs. Harold T. Wood, president of the Morgan Park Woman's club and chairman of that committee, at luncheon at 1 o'clock Wednesday at her home, 11039 South Irving avenue. Mrs. Robert Stewart, Mrs. Arthur Kasehagen, Mrs. H. L. Northup and Mrs. H. A. Wilke also are on the committee.

Third District Study Class.

J. F. Smetanka, consul general for Czechoslovakia at Chicago, will speak on "Central Europe Since 1918" at 1:30 o'clock Thursday before the study class of the Third district international relations department at the Ridge park fieldhouse, 96th street and Longwood drive. Eight members of the Harvey Woman's club will present an original playlet, "The Round Table," written by Mrs. G. A. Stevenson, district international relations chairman.

Chicago Heights Woman's Club.

Mrs. William Walker, third district literature chairman, will be a guest at the art and literature department's final meeting at 10 o'clock Wednesday. Mrs. Miner Coburn, chairman, will present Mrs. Robert Davis in a discussion of "Prize Winning Literature." Miss May Donaldson, librarian of the Chicago Heights Public library, will discuss new books.

Englewood Woman's Club.

Dr. John W. Studebaker, United States commissioner of education, will speak on "The Educational Outlook" at 2 o'clock tomorrow under the auspices of Mrs. Charles W. Balch, education chairman. Stella Trane Jackson, director of the children's chorus of the Chicago Civic Music association, will provide a musical program.

Mrs. William F. Wigger, president, will conduct the monthly business meeting at 10:45 o'clock. Mrs. J. G. Wishart, revisions chairman, will read revisions of the by-laws, and Mrs. Erna Bauchhenss will submit her committee's report on nominations and elections.

Chicago Lawn Woman's Club.

Mrs. Theron Colton will give an illustrated lecture on "Living Flowers" Tuesday under the auspices of the garden and conservation departments. Clinton Beery will speak on "A Veil of Smoke Over Chicago." Mrs. James Carroll and Mrs. Edgar Graves, respectively garden and conservation chairman of the third district, will be guests. The club chorus will reherse at 11 o'clock. Luncheon and a better speech class will follow.

Harvey Woman's Club.

Garden day will be observed at 2:30 o'clock Wednesday with Mrs. Wallace Butler Combs, state garden chairman, Mrs. James Carroll, district chairman, and third district board members as guests. Frank Balthis of the Garfield Park conservatory will give an illustrated lecture on "How to Plan Your Garden," and Mrs. Floyd Page will speak on "Flower Arrangements in the House." Hostesses will include Mrs. J. E. Trieschman, president; Mrs. Alice Witzel, garden chairman, and former presidents and directors.

Homewood Woman's Club.

Mrs. Webster La Vette, public welfare chairman, will present Dr. Frank Murphy, orthopedic surgeon of the Illinois Research hospital, in a discussion of "Recent Development in the Diagnosis and Treatment of Infantile Paralysis" at 2 o'clock tomorrow afternoon. Mrs. Catherine Rickan, public health nurse, also will speak.

Blue Island Juniors.

"Aspects of American Citizenship" will be discussed by Mrs. J. H. Whelan, third district citizenship chairman, at 8 o'clock Tuesday evening. Miss Anna Nelson is chairman, and Miss Verna Nelson, Miss Marie Nicholl, and Mrs. Vincent Nightingale will be hostesses. The sixth round of the bridge tournament will follow the program.

Brainerd Woman's Club.

Dr C. I. Reed of the University of Illinois college of medicine will give an illustrated lecture on "What Has Been Done for Public Health Through Animal Experimentation" Tuesday morning under the auspices of Mrs. S. J. Friel, public health chairman. "Unusual Garden Features" will be the topic of an illustrated lecture by Mrs. William T. Church in the afternoon.

Helen W. Johnston, mezzo soprano, will sing, and Mrs. Wallace B. Combs and Mrs. James Carroll, respectively state and district garden chairmen, and members of the Marquette Manor Woman's club will be guests. Mrs. Thomas Clifford, program chairman, will be hostess at luncheon when the sixth birthday of the club is observed, with tribute paid to former presidents and signatory members.

Beverly Hills Juniors.

"The Clow of Doodle Doo" will be presented at 11, 2, and 4 o'clock Saturday in the children's theater of Marshall Field and company. Taking part will be Miss Vida O'Neill, Miss Mary Sturges, Miss Alberta Zimmerman, Miss Marie Heineman, Miss Frances Willcox, Mrs. Margaret Root, Mrs. Alice Dehler, Mrs. Aljeanne Smith, Mrs. Dorothy Saunders, and Miss Rudell Cox.

Gresham Woman's Club.

Several new officers will be elected and annual reports will be read at a business meeting conducted by Mrs. Joseph Varnes. president, next Wednesday morning. The better speech class also will be held, and a box luncheon will be served at noon.

Englewood Auxiliary.

Members will model newest spring fashions in a style show following a business meeting at 2 o'clock tomorrow. Mrs. Maturin B. Bay will give a book review, and Mrs. Kenneth N. Poust will be hostess. The child study class will be conducted by Miss Dorothy Schye at 1 o'clock.

Hamilton Park Woman's Club.

The Rev. Robert Hall, chaplain of the Indiana state penitentiary, will speak on "Rudyard Kipling" at 2 o'clock Tuesday afternoon. Mrs. Minnie Cedargreen Jarnberg, violinist, will play. Mrs. Robert E. Stewart, president, will conduct the monthly business meeting at 11 o'clock.

Beverly Hills Woman's Club.

Alice Mock, soprano, will be featured with Dorothy Crost and Bernice Jacobson, duo pianists, in a program at 2 Wednesday under the auspices of Mrs. P. A. Grundman, music chairman. Delegates and representatives will submit reports at 11:15 o'clock. Mrs. W. J. Rathje, art chairman, has arranged a tour to the Trees studio, 9 East Ontario street, at 2 o'clock tomorrow under the leadership of Mrs. John Hellwig, tour chairman.

Harvey Junior Woman's Club.

C. C. Walther and his son, Carl, will be featured on a local talent program Tuesday evening. They will show a motion picture, "The Covered Wagon," Miss Betty Ashton will give readings, and 10 year old Bobby Gibson will sing. The ways and means and philanthropic committees are coöperating to send underprivileged Harvey girls to camp next summer and to present new books to the public library.

Marquette Manor Woman's Club.

A nominating committee will be elected at a meeting at 1:30 o'clock Wednesday under the chairmanship of Mrs. M. W. Johnson. Mrs. Stanley Prymos will sing.

Clearing Woman's Club.

Mrs. Louis Von Perbandt will speak on her experiences in Russia at 8 o'clock Tuesday evening, and Micislaw Fedoroff, Russian violinist, will give a musical program. A shower of clothing for the Clearing infant welfare station will be held. Mrs. G. A. Stevenson, Third district international relations chairman, will be a guest. Refreshments will be served.

Neighborhood Woman's Club.

Art day will be observed at 2 o'clock Wednesday with Mrs. Owen Daniels in charge. Elizabeth Merrill Ford, Ridge district artist, will discuss "The A, B, C's of Painting," Mrs. William Mitchell will read a group of poems, and Mrs. Joseph Gleason will report on current events. Mrs. August Portz will be a guest, and Mrs. Frank O'Kelly will be hostess.

LEAD ENGLEWOOD 'Y' FUND DRIVE

These recently constituted directors of the Englewood Y. M. C. A. will take charge of the annual financial drive opening Thursday and continuing through April 1. First row, left to right. Charles W. Brown, Butler Laughlin, Raymond S. Blunt, Dr. James Graybeal, Howard C Kingsbery, Arthur H. Olson, Dr. A. H. Volkman. Middle row: Harry S. Himmel, Arthur C. Swanson, Harry W. Baumgartner, J. E. Glen, Raymond E. Nelson, Arthur E. Sharp, Irwin T. Penhallegon. Top row: Fred A. Allen, Dr. E. R. Reynolds, Dr. Robert L. Van Dellen, David Donnan, Everett R. Brewer, Cameron Urquhart.

CLUB CHAIRMAN

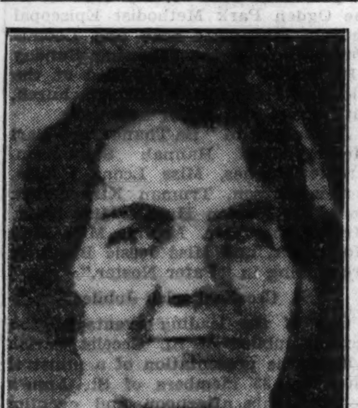

Mrs. Webster La Vette, public welfare chairman of the Homewood Woman's club, is arranging its program for tomorrow afternoon. Dr. Frank Murphy, orthopedic surgeon of the Illinois Research hospital, and Mrs. Catherine Rickan, public health nurse, will be speakers.

[Root Photo.]

RECENTLY WED

Mrs. Sol Rosenthal, who before her marriage early in the month was Miss Rose Ruth Schon. She is the daughter of Mrs. Bertha M. Schon, 957 East 62d street. Mr. Rosenthal is the son of Mr. and Mrs. J. N. Rosenthal of 6227 Ellis avenue. The two are spending their honeymoon in Florida, and when they return will reside at 1210 Hyde Park boulevard.

[DuBois Photo.]

Symphonic Choir's Concert Aids Calumet School Fund

Funds for the improvement of acoustics in the Calumet High school auditorium will be raised through a concert to be given there by the Chicago Symphonic choir Wednesday evening under the combined auspices of the Alumni association, the Parent-Teacher association and the student body.

WALTER ASCHENBRENNER.

The choir is directed by Walter Aschenbrenner, and its membership of 75 includes Howard S. Bechtolt and Royce Kinnick of the Calumet faculty, Fred Vauselow, Miss Nina June Eckhart, Miss Bonnylou Lander and Miss Jane Bechtolt of the Alumni association, and Miss Phyllis Marsh of the student body.

The choir is to appear in concert four times during April in Orchestra hall, once alone and three times during Holy Week in a presentation of the Bach Passion music in conjunction with the Chicago Symphony orchestra.

Seek Most Popular Girl.

The Calumet Crier, school paper, in this week's issue will institute a search for the most popular girl in the school. She will be crowned queen of the May at the May festival, and in addition will be given a free trip to Washington, D. C.

Rules of the contest, as outlined by Glenn Worst, financial adviser of the paper, provide that each candidate must have the backing of 25 students and three teachers. Students may sign the petition of a single candidate only, but teachers may back more than one.

Balloting on the contestants will proceed through the paper, and the 10 receiving the highest number of votes will qualify for the finals.

Will Crown May Queen.

The May festival will be presented April 24 and 25 by Calumet's mixed chorus, according to an announcement last week by Miss Margaret Blood, director of the chorus. The festival will be in the form of a pageant in four scenes, culminating in the crowning of the May queen.

Calumet recently was credited with having the largest number of student pilots at any Cook county school. They are Bud Watrous, Harlen Hunt, Earl Drover, Frank Stumpf, and Richard Strom.

Hunt, Drover and Stumpf, besides learning to fly, are working as apprentice mechanics at Stinson field. There is a special class in aeronautics which recently overhauled a 115 horsepower Hess-Warrior motor.

SCHOOLS TO HOLD TUBERCULOSIS ESSAY CONTEST

One of the first projects to stimulate interest in the "early diagnosis" campaign sponsored by the Chicago Tuberculosis institute and affiliated health centers throughout the country during April will be an essay contest conducted in public and private schools of Cook county.

More than 100 schools have been invited to participate. The contest is open to eighth grade students. Essays must be written during regular class periods designated by the teacher. The subject selected is: "How to Build Good Health to Prevent Tuberculosis," and the thesis must not exceed 300 words.

Each teacher is to select the three best essays written by boys and the three best written by girls of the class. All essays must be received by April 15. The first judging will be made by a group of citizens selected by the local health committee of each community, and the final judging will take place at the institute. Awards will be made to three boys and three girls.

Ft. Dearborn K. of C. Will Hold Open House Thursday

Fort Dearborn council, No. 773, Knights of Columbus, will hold an open house Thursday evening at its council chambers, 150 West 69th street, in connection with the mobilization for Catholic action of the Knights of Columbus. Judge John Prystalski of the Superior court will be the speaker, and there will be entertainment and refreshments. Frank J. Williams is chairman of Fort Dearborn council's campaign.

Bowen Band Parents Group Will Meet on Wednesday

The Bowen Band Parents' Association of Bowen High school, will hold its regular monthly meeting next Wednesday evening at 8 o'clock in the Bessemer Park fieldhouse, 90th street and Muskegon avenue. F. W. Schultz is president.

COL. C. A. TUPPER TO TELL OF FAR EASTERN TRAVELS

Col. C. A. Tupper will speak on "Adventures of an Engineer and Soldier in the far east," before a ladies' night gathering of the South Shore Temple brotherhood next Wednesday evening at 8:15 o'clock in the temple auditorium at 7215 Jeffery avenue.

Col. Tupper's talk will touch on problems encountered by him during his many years of travel in India, China, Burma, Siam, and other far eastern countries.

Ralph E. Grossberg and Milton Gerwin are in charge of arrangements for the lecture.

Mrs. W. T. Church Speaks to Garden Club Thursday

Mrs. William T. Church will speak at the anniversary meeting of the Garden club of Morgan Park Thursday evening at the home of Mrs. William L. Gregson, 11638 Longwood drive. Mrs. Church's topic will be "Unusual Garden Features." Mrs. Enoch J. Price is president.

MRS. W. C. OXNAM DIRECTS CHURCH CLASS 20 YEARS

Englewood Group Fetes Religious Worker.

"The sort of person you go to with your problems," one of the members of her Sunday school class said in describing Mrs. W. C. Oxnam.

It was Mrs. J. C. Reville, secretary of the class, speaking, and she was attempting to explain how it came about that the entire membership of the Englewood First Methodist Episopal church has been drawn into a celebration of Mrs. Oxnam's 20th anniversary as a teacher of that class.

"The class is named the Alpha Sigma, the Greek initials for the French, "Amitie et Service," and under Mrs. Oxnam's leadership it has lived up to its name," Mrs. Reville said.

Center of Friendship.

"She has made the class a center for friendship. Any number of girls owe their first contacts in the city to her. She has inspired us with loyalty to her and to each other—hers is the type of personality that radiates understanding and sympathy."

Mrs. Reville related how Mrs. Oxnam took over the class when it numbered fewer than a dozen high school girls. As the years passed, she herself has been a member for 15 years. Several of the young women married and moved away, but always there were more and more newcomers to take their place.

In 1920, the class had attained proportions which called for formal organization. At that time it was named and the following motto was adopted:

"Not what we get but what we give Measures the worth of the life we lived."

Altogether, some 200 girls have come and gone, but always there has remained a nucleus of longstanding members. More than three-quarters of the present group of 50 have belonged for at least 10 years, and even with family responsibilities, there are always at least 30 present at meetings every Sunday morning.

Begin With Open House.

The anniversary celebration was launched Thursday evening with an open house for the entire congregation. Friday evening some 70 present and former members of the class gave a dinner for Mrs. Oxnam and presented her with a quilt to which each had contributed a square. At the same time an album containing photographs of the entire class was given to her.

Yesterday afternoon the class was hostess to mothers and children of members at tea at the church, and today Mrs. Oxnam will conduct a brief memorial to the five deceased members of the class. Several young women have returned from out of town for all or a part of the celebration, among them Mrs. Edwin Wernentin of Winona, Minn., a former president.

50 ST. MICHAEL'S BOYS AND GIRLS GIVE MINSTREL

A minstrel show with a cast of fifty boys and girls will be presented by the St. Michael's Club for Boys and Girls of St. Michael's church, 83d street and Brandon avenue, next Sunday in the parish hall of the church, 3160 East 83d street. Two performances are scheduled, one for children at 3 o'clock in the afternoon and one for adults at 8 o'clock in the evening.

H. C. McManus and Miss Pearl Muzinski are directing the show and have arranged for a special loud speaker system in the hall.

In keeping with the type of show, the directors have prepared a musical program which will include songs with a southern flavor, numbers expressive of modern days and of the background of the national groups making up the membership of the parish.

The opening numbers will be "Dixie" and "O Susannah," to be sung by the whole cast and accompanied by the South Chicago Boys' Harmonica band.

Featured singers are Joseph Kaczmarz, Martha Jordan, Eleanor Swieclkowski, Marian Kabacinski, Alfreda Rapacki, Florence Dombrowski, and Clara Bryjanski.

Joseph Mioducki, young violinist, will play a special solo. His selection is "Czardas," a classical piece of European origin.

The harmonica band, whose members are James Gribardi, James Ryant, Frank Dwornikowski, James Mathews, David Jacques, Joseph Gladamens, Peter Gedmin, and Frank Longhi, also will play several numbers.

20 Years in Church Work

Mrs. W. C. Oxnam, 458 Normal parkway, whose twentieth anniversary as teacher of the Alpha Sigma class at the Englewood First Methodist Episcopal church is being celebrated by the entire congregation. Mrs. Oxnam is shown with her daughter Ruth Virginia.

33 SOUTH SIDE SUBURBS OPEN BALLOT BATTLES

Elect Magistrates and Mayors April 16.

[Continued from page one.]

dren, Joseph Miles, Samuel Russell, and Otho McFarland for trustees.

Steger also has three party slates and two independents in the running. The Better Government party candidates are Carl F. Coffelt for village president, and William E. Personke, August P. Kraus, H. Marvin Craig, Eugene C. Smith, Gustav Gerhardt, and Martin J. Waech.

Heading the Progressive Taxpayers' slate is President Frank J. Rutkowski, with Emil Giese, John Newquist Jr., Otto Muench, Oscar P. Martin, and Charles Genzler, and Otto Scheiman for trustees.

Joseph A. Martin heads the slate of the Quality Democrats, on which Edward J. Kuetemeyer, Louis Thorne, Andrew L. Klein, Fred Stringer, George A. Ennis, and John Nirchi are the candidates for trustees.

Roy J. McDaniel is running independently for trustee, and Waldemar J. Koch, the incumbent, for village clerk.

A two party campaign is under way in Dolton, where the Citizens' and People's parties have slates. Ira J. Hastings is running for village president, and William G. Dolton for village clerk on the Citizens' ticket. The candidates for trustees are William Maurer, Frank Diekman, Frank Krueger, Harry Fuller, John Ziviers, and Fred E. Waterman.

Dolton Peoples' Party.

Charles Bickelman is candidate for the village presidency on the People's party ticket, with Fred Weber, H. W. Schnoor, Arthur Erssmeyer, A. R. Schumann, Roy Nelson, and Arthur T. Harms the candidates for trustees.

Midlothian also has a two party campaign. Richard J. White, the incumbent, is running for reëlection as village president on the People's party slate. His running mates are Albert E. Clifton and Roy G. Andrews for village clerk and police magistrate, respectively. The party's candidates for village trustees are Ethelbert M. Robinson, Robert Lewis, Edward Smitchger, Harry Waltman, Andrew Yarte, and Ed Mostyn.

I. B. Hoffman heads the Independent Citizens' slate, with Village Clerk J. L. Miller and Fred Robinson, candidate for police magistrate as his running mates. The party's trustee candidates are Burt Johnson, Henry Ahlers, William Ahrens, William English, Edward Hanson, and William Stevens.

LEADS JUNIORS

Miss Arlene Sablotny is president of the newly organized Chesterfield Junior club, which will hold its first meeting with senior club members as its guests tomorrow evening.

CASH for OLD GOLD
JEWELRY, WATCHES, GOLD TEETH PLATED ARTICLES, DIAMONDS SILVER, PAWN TICKETS
This institution is operated by public spirited citizens to help you obtain PROPER CASH VALUE
Licensed by U. S. Government Established 1900
Chicago Gold Smelting Co.
37 South Wabash Ave.
Corner Monroe St., 3rd Floor
Member Chicago Assn. of Commerce

Wakeford COTTAGE GROVE at 75th St.
means "Anything in Hardware & Paints"
MON., TUES., WED. SPECIAL
"CHICAGO" FAUCET
Famous "Chicago" ¼ turn overhead faucet with swinging spout and soap dish. All chrome. REGULAR PRICE $8.00. SPECIAL FOR $3.79
WHITE TOILET SEAT
Celluloid finish white toilet seat, chrome hinges, single piece wood construction. A REGULAR $2.98 VALUE FOR ONLY $1.69
WAKEFORD
WE DELIVER PHONE RADCLIFFE 2810

Phone Boulevard 6300
We'll WASH and IRON
Every Piece Any Day
15 POUNDS $1.49 10c Add'l Lb.
The Lake City Special Finish —everything ready to wear or put away.
Shirts beautifully hand finished with this service at........ 5c
Damp Wash 3c Lb.
All washed and returned ready to iron. (First 15 pounds 75c.)

"All the King's Horses"
—and all the king's men couldn't make Mary Ellis risk her beautiful hands in hot, soapy wash water. How about your hands?
LAKE CITY LAUNDRY Co
520 WEST 36th ST. BOULEVARD 6300

POCAHONTAS MINE RUN
Have you stopped to consider that under this present code the price is uniform on a definite grade of coal? Therefore the coal you buy should be the best.
We believe that the Pocahontas we are handling is the best that money can buy—and earnestly solicit at this time a comparison with the coal you are buying.
JAMES COAL CO.
Established 1888
58th & Halsted Sts. Normal 2800
81st & Wallace Sts. Radcliffe 8000

HE FLIES THRU THE AIR WITH THE GREATEST OF EASE—
He eats Phelps' Roast Beef and plenty of cheese.
From his trapeze one oft hears him sigh—"I'd sure love a piece of PHELPS' APPLE PIE!"

SUNDAY Continuous Service 7 A. M. to 10 P. M.
REGULAR DINNER 85c—$1.00
Steak Plate, 60c
Vegetable Plate 55c
Phelps COLONIAL AND Phelps TEAROOM
6324 WOODLAWN AVE.

OPEN CAMPAIGN IN 6TH AND 19TH WARD ELECTIONS

Northrup Gains Pledge of Former Rival.

Aldermanic runoff campaigns in the Sixth and Nineteenth wards were well under way last week as the four candidates polling the largest vote in the Feb. 26 election sought to pick up every possible advantage for the admittedly close elections April 2.

Ald. O. E. Northrup, who got 5,585 votes to 9,409 for John J. Duffy in the Nineteenth ward, entered the new drive with a flying start when he obtained the pledged support of Robert C. Rohn, Republican ward committeeman, who received 3,536 votes in the February election.

This supplemental election combination had been foreseen, but Democrats backing Duffy had been hopeful that differences between Ald. Northrup, an independent Republican, and Rohn would forestall any indorsement of Northrup, or at least keep the committeeman from taking an active part in the present campaign.

Total Still Short.

The combined votes polled by Northrup and Rohn fall below the total amassed by Duffy, and this fact is keeping the Democrats cheerful despite the prospect of the entire Nineteenth ward Republican organization following solidly into the Northrup camp.

In addition to the needed support of Rohn, Northrup is expecting the weather man to be a friend rather than an adversary in the April election. The snowstorm which enveloped the February election kept Republicans and independents at home while the Democratic organization was carting voters to the polls, Northrup explains.

He admits that the strength of his organization does not equal that of Rohn's in such an emergency, but he believes that the so-called independents will come out in full force now that the strength of his opponent is known and if the drifts are not too deep.

Weather is likely to have little effect in the Sixth ward, where more than 19,500 voters went to the polls in the February snowstorm, and in which there are no large third and fourth place blocks of votes to be used for trading purposes.

Claims New Support.

Ald. John F. Healy, who topped Patrick S. Smith, Republican committeeman, 9,188 to 8,914 in the February election, says he has received strength, however, from two other candidates in the February race. They are Paul E. Hollman, like Healy a Democrat, and David D. O'Neill. Hollman received 607 votes and O'Neill 772. Neither side yet formally claims Daniel L. Hartford, who received 674 votes.

Smith charged last week that Healy workers had tried to take possession of the ward registration office established by the board of election commissioners, and he threatened to go to court over the matter. He declared that his own workers were abused and that registrations were permitted after the hour the books should have been closed.

Ald. Healy retaliated by accusing Smith of making a campaign of villification and character assassination, and declared that the former city clerk has offered no constructive program for the ward.

Predict Hot Fight.

What the outcome of this, to date, inglorious campaign will be is difficult to predict. Both Healy and Smith admit they are in for a hard fight and it seems probable that the fervor of the workers will get beyond gentle name calling before the voting begins.

Ald. Northrup, in the Nineteenth, says that he has tentatively received the support of Joseph H. Carey, who polled 219 votes, and Thomas M. Borrowdale, who received 128. Duffy is laying claims to no candidate, and points out that neither Borrowdale or Carey can be sure of carrying their votes to the Northrup side. Duffy is relying upon the strength of the Thomas D. Nash Democratic organization.

This organization, incidentally, showed far more strength than the normally Republican ward thought it could possibly achieve. Even the Democrats were surprised.

Now, however, the Democratic forces are highly confident, since they feel there will be no loss from the 9,188 first election vote, and that the 200 or so additional ballots can be picked up from among independents without great difficulty.

Northrup Begins Drive.

Ald. Northrup began assembling a powerful and united Republican organization last week. Joseph K. Britten, former president of the Chicago Real Estate board, is chairman and finance director of the group, and Mrs. William Lion, former president of the Southwest League of Women Voters, is head of the women's division.

SORORITY GIRL

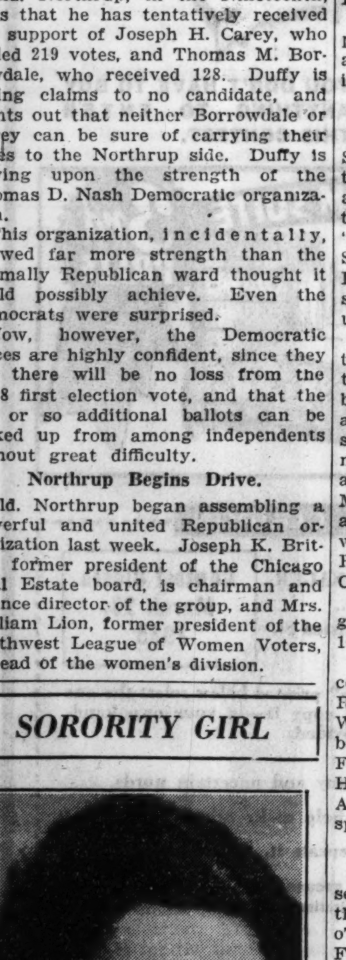

MISS AUDREY GAULT.

Miss Audrey Gault, daughter of Mr. and Mrs. Mark Gault, 11029 Esmond street, recently was initiated into Alpha Gamma Theta sorority at Ripon college, Ripon, Wis. Miss Gault, a graduate of Morgan Park High school last year, is a freshman at the college and plans to major in German.

PRACTICE SCOUT EXHIBITION

Homewood Girl Scouts practice for the demonstration of Scouting activities which they will give tomorrow at the Central school, Homewood, in celebration of the tenth anniversary of Scouting in their community. Mrs. Katie Lee Johnson of the national field staf will speak on "The Value of Scouting from the Parents' Viewpoint." Left to right: Martha Belle Collier, Margaret Wilson, Beverly Ohlsen, Jean Miller, Charlotte Ball, and, seated at the right, Alice Wilson. [TRIBUNE Photo.]

AMATEUR DRAMA GROUPS APPEAR ON THREE STAGES

Avalon Club Presents Comedy Friday.

Amateur drama will be presented this week on the stages of three south side groups, the Avalon Park Drama club, the Mount Carmel High school dramatic club, and the emergency education program drama group of the Lorimer Baptist church. The first two organizations are presenting comedies, and the last is venturing into heavy drama in one of the three plays on its program.

"Mrs. Bumpstead-Leigh," a comedy in three acts, will be presented by the Avalon Drama club in the Avalon Park Community church, 81st street and Dante avenue, next Friday evening at 8 o'clock.

The play is directed by Miss Nellé C. Wiley, director of dramatic groups throughout the city, who has assisted in several plays for the Avalon group.

Venture Into Society.

The plot of this week's production centers around the social ambitions of the leading feminine character, Deila Sales, who attempts to use the patent medicine millions of her father to carve out a niche in the "400" for herself and family.

Members of the cast include G. C. Griswold, William Boreland, E. A. Hannig, Dr. R. H. McPherson, Mrs. Gertrude Archibald, Miss Harriet Flood, Mrs. Del Barnhardt, Mrs. Clara Sprague, Miss Frances Bair, and Miss Marion Zinsmeister.

The production staf is made up of the following: Del Barnhardt, stage manager; Betty Edmunds, business manager; Corinne Conrad, and Mae Howe, assistant directors; Mrs. Aurel Zinsmeister and Miss Dorothy Johnson, property managers; Mrs. H. A. Pinch, makeup, and Miss Harriet Flood, costumes.

The same group will present a short play, entitled "The Forgotten Man," at the Sunday evening religious services of the church.

Boys Will Be Girls.

Members of the Mount Carmel High School Dramatic club will make a venture into the field of female impersonation this week when they present their twelfth annual stage production, "Nora Nobody," in the auditorium of St. Cyril's church, 64th street and Dante avenue. The play will be presented on Thursday, Friday and Saturday evenings.

Six of the ten parts in the presentation will require impersonation and the portrayers of these parts have been busy for several weeks becoming accustomed to wearing high-heeled shoes and acquiring convincing feminine voices. Those taking female parts are Robert Bryar, Leo Deany, William Moloney, Ray Lindblom, John Crotty and Peter Conway. The other parts will be played by Jack McCarthy, John Ryan, Frank Clarke and James O'Malley.

The play is being directed by Eugene Sugrue, who selected the cast of 10 from 75 aspirants.

The business and production staf is composed of the following; Bert Wood, Roy Henning, Martin Hanley, John Walsh, William Welton, Walter Rosenberger, and Robert Regan. Henry Fisher, James Hamilton and Louis Hyde will be the ushers. The Rev. Angelus Oborne, O. C., is the faculty sponsor.

Comedy and Tragedy.

A group of three plays will be presented by the EEP Drama group of the Lorimer Baptist church, at 8 o'clock next Thursday evening in the Fellowship hall of the church at 73d street and St. Lawrence avenue. This will be the group's fourth production of the season.

"Knives from Syria," by Lynn Riggs; "The Lord's Will," by Paul Green, and the first act of "Ghosts," by Henrik Ibsen, make up the program. The first play is a comic melodrama of Oklahoma country life. Paul Green's story is that of a poor white itinerant preacher and his outlook on life.

Appearing in the plays are Margaret Gallagher, Doris Rau, Louis Richter, Arthur Baker, Margaret Williams, Robert Marks, Philip T. Lindbeck, Glory Bayne, Margaret Curran, Doris Conradson and William Ritchie. Charles H. Good is director.

Keno Club to Meet.

The Keno club of Perez council, No. 1444, Knights of Columbus, will meet Thursday evening in the clubhouse, Marquette road and May street. John F. Peckler, grand knight, is inviting members to bring their friends.

WILL BE WED

MISS LOUISE PFLASTERER.

Miss Louise Pflasterer, whose parents, Mr. and Mrs. Charles S. Pflasterer, 2248 West 115th street, are announcing her engagement to Wilbur Wesley Ross Jr., son of Dr. and Mrs. W. W. Ross of Laporte, Ind. No date for the wedding has been set. Mr. Ross attended New York university and Miss Pflasterer is a graduate of the University of Chicago, where she was a member of the Phi Beta Delta club and received a Phi Beta Kappa scholarship award. [Daguerre Photo.]

VOTERS TO HEAR OF DANGERS TO U. S. DEMOCRACY

"Some Dangers to Democracy" will be discussed by Mrs. Raymond S. Knapp, chairman of government and international coöperation of the Southwest League of Women Voters, at a meeting of the Woodlawn League of Women Voters tomorrow afternoon at the Wedgewood hotel.

Mrs. C. I. Palmer, chairman of government and education, will give a citizenship lesson on "The Larger School Unit," and Miss Marion Parker, another member, will talk briefly on permanent registration. Mrs. C. C. Whittier and Mrs. C. R. Wakeley, respectively chairmen of program and of government and its operation, will be in charge.

WOOLLCOTT WILL TALK WEDNESDAY AT U. OF CHICAGO

Alexander Woollcott, author, raconteur and drama critic, will lecture at Mandel hall, on the campus of the University of Chicago, Wednesday evening. The lecture is being given under the auspices of the student lecture service and the subject is "The Mystery of Time." Mr. Woollcott has been until recently the conductor of the "Shouts and Murmurs" column in The New Yorker. He is at present the central figure in a radio broadcast. He will be introduced by Thornton Wilder, author of the best seller, "Heaven's My Destination."

THREE DISTRICTS UNITE TO FORM CIVIC COUNCIL

Seek Benefits by Joint Action.

Months of preparation and planning for an organization which would effectively coördinate the activities of the social, welfare, church, and improvement organizations of the Hyde Park-Kenwood-Oakland districts, came to a climax last Thursday night when 250 representatives of 74 of the 124 organizations in the three communities at the Hotel Wendermere and formed the Community council of Hyde Park, Kenwood, and Oakland.

Meet Community Needs.

The primary purpose of the council, as fixed by the delegates and organizers, is to make the community a better place in which to live and work.

This is to be accomplished by discovering the needs of the section and seeking to meet them by the united action of the various agencies or institutions, or to encourage work which will meet these various needs, according to the Rev. Norris L. Tibbets, one of the organizers of the council.

Plans were made at the meeting for a permanent setup for the council according to the Rev. Mr. Tibbets. Each person attending the meeting was asked to have his organization elect a permanent representative to the council. In addition the council will have eleven representatives from as many geographical areas and several representatives at large, assuring complete contacts in the various neighborhoods.

Committees to Be Formed.

Committees of the council will be formed to care for the major divisions of the community's life and will work with and through existing agencies to accomplish results for the general good, the Rev. Mr. Tibbetts declared.

A budget of not less than $4,000 a year for three years was favored by the representatives attending the meeting, to insure effective operation of the council under competent leadership. Organizations joining the council and public spirited citizens are expected to supply the funds.

UNITED CHURCH CLASS WILL HOLD DANCE FESTIVAL

The newly organized senior class of the United Church of Hyde Park church school is sponsoring a carnival and dance next Friday evening at 8 o'clock in the lecture room of the church, 5245 Blackstone avenue. Proceeds will be used to purchase equipment for the school and to further benevolent projects.

The carnival motif is to be carried out in costumes of the performers, decorations of booths, displays, and the entertainment, according to R. B. Giffen, one of the organizers.

Directing the preparations of the carnival are the following: Mathilda Covell, Martha Parrish, Virginia Travers, Robert Lowry, and Kirby Russell.

Eastern Star Dinner.

Dickinson chapter, No. 685, Order of the Eastern Star, will hold a dinner at 6:30 o'clock Wednesday at the Midway Masonic temple, 6115 Cottage Grove avenue. Miss Teckla Young, 6041 South Bishop street, is chairman of reservations.

JACKSON PARK'S LEGION TO HAVE "BOWERY NIGHT"

4th District Auxiliaries Meet Tomorrow.

Jackson Park post, No. 555, of the American Legion is making plans for a "Bowery night" April 20, at the Grand Crossing Turner hall, 75th street and Dobson avenue. Proceeds will be used to augment the post service fund. Committees will be made up from the entire post membership. Harold A. Olson is the post commander.

The Electric post, No. 769, American Legion, will hold an open community and Americanism meeting at the Electrical Workers' auditorium, 47-49 North Ogden avenue, next Thursday at 8 p. m. Commander E. E. Leasure has arranged for speakers among whom will be Mayor Edward J. Kelly, State Commander Paul G. Armstrong, and Cook County Americanization Officer George Hime. The post also will be presented with its award for leading its group in the last state membership drive. The meeting will be followed by entertainment and refreshments.

The third regular meeting of fourth district auxiliaries will be held tomorrow night at Thornton hall, 69th street and Normal boulevard. The hostess group will be comprised of Englewood, Darius-Girenas, Lawndale-Crawford, William McKinley, and J. J. Zientek units. Mrs. Lucille Huguelet will preside.

At noon on April 27 a luncheon will be held in honor of Mrs. Pauline Rinaker, department president, at the Windermere East hotel. Mrs. O. M. Gleeson will be general chairman of the luncheon; Mrs. Myrtle Polson is in charge of reservations; Miss Virginia Davis is entertainment chairman, and Mrs. Mary Waitches will arrange the decorations.

At its first business meeting, Edward F. McCormack was unanimously elected commander of newly organized Liberty post. Anthony L. Rich and Thomas Jones were elected vice commanders; George J. Morgan, financial officer; Bernes Merrick, adjutant, and Erwin Jindra, sergeant at arms. Joseph M. Dorrer was chosen chairman of the entertainment committee.

Departing from common custom, the finance officer of the post will automatically and without election become the junior vice commander. By application of this method, the commander will have to first serve one term as finance officer, then junior and senior vice commander, before assuming the executive rank.

James H. Campbell, commander of the Grand Army of the Republic Memorial association of Cook county, recently received his appointment as national chief of staf to the commander in chief of the G. A. R. Last night a reception was tendered Commander Campbell at a meeting held in Memorial hall, Randolph street and Michigan avenue.

Van Buren post was winner of the class C trophy in the Cook county past commanders' contest which ended March 7. North Shore post finished second with a membership of 365. Van Buren post also retains the honor of being the largest post in the Sixth district, with 407 members.

Hyde Park post, No. 34, will hold its regular business meeting tomorrow night at the post clubrooms, 1525 East 53d street. Jack Poorman, past department commander, will be the speaker. Hyde Park post passed its membership quota in the recent drive.

Leroy McCullough unit, No. 123, will hold a card party Tuesday night at 8217 South Halsted street. Mrs. J. Edwin Koch, past president, is chairman of the party, and Mrs. E. A. Schlageter, past president, is co-chairman. Assisting in the party are Mrs. John E. Huguelet, past president; Mrs. William Vincent, Mrs. Catherine Edling, and Mrs. Wallace Rozell, president.

The Junior squadron of Illinois Central post will sponsor a card party Friday night at the post headquarters, 95th street and Cottage Grove avenue. Proceeds will be used to purchase colors for the squadron.

The next meeting of the Chicago and Cook county council, Daughters of Union Veterans of the Civil War, will be held tomorrow afternoon at 2 o'clock in the Republic building. Dr. Bertha Schaeffer of the Frances Juvenile home will be the speaker. Reports will be given from those attending the national council.

Hyde Park unit, No. 34, will hold its regular meeting and 15th birthday party Tuesday night at 1525 East 53d street. Mrs. Paul Huston, chairman, will be assisted by Mrs. Neil I. Markle, president of the unit.

Square post, No. 232, has arranged an interesting past commanders' night for its open meeting tomorrow night. All ex-service men are invited. The meeting will be held at the Midway Masonic temple, 61st street and Cottage Grove avenue.

BRIDE OF ARMY FLYER

Mrs. Carl Frank Bruce, the former Georgia Gretchen Ross, daughter of Dr. and Mrs. Leonard J. Ross, 9013 South Laflin street, whose recent marriage to Lieut. Carl Frank Bruce, son of Mr. and Mrs. Arthur Claude Bruce of Peru, Ind., has been announced. Mrs. Bruce studied at the University of Chicago and received her bachelor's degree from Lewis institute. Lieut. Bruce is a graduate of the army air corps training school at Kelly field, San Antonio, Tex.

Propose South Side Sewer to Spur Building Industries

An opportunity to give industry a decided forward push, through creating markets for building materials and allied lines, exists in the proposal for the construction of a new sewer for the south side, according to Asbury Arnold and Cedric Shantz, officers of the South Side Federation of Improvement Clubs.

"In itself, construction of the sewer would call for the use of about 10 million dollars' worth of raw and fabricated materials," Mr. Arnold said, "but the real expenditure would follow because of the field for repairs and remodeling of basements, now flooded with every rain because of the inadequacy of the sewer system."

According to Mr. Shantz, a well known loop architect, approximately 25 per cent of the 50,000 property owners represented in the federation would remodel their basements if they were assured that the sewers would not back up and flood them.

Sees Recreation Use.

"There is a growing tendency, brought about by the introduction of new heating equipment which uses much less space than the old types, to make use of the basement space for recreational activities," he said. "All over the city, in territories where the sewage is functioning as it should, property owners have remodeled their basements as playrooms.

"If south side residents were assured of the same safety, they would do the same. I know at least 50 persons who would remodel their basements tomorrow if conditions were right. What is important, they either have the money or can get it."

Mr. Shantz estimates that the average cost of remodeling a basement is between $250 and $500, depending on the size of the home. A good portion of those amounts would go for labor, he says, and the rest for material.

Old Sewer Inadequate.

"Striking an average, let's say that a basement can be remodeled and equipped for $300," he said. "Multiply that by 25 per cent of the federation membership, 12,500, and it amounts to $3,750,000."

The territory in which the federation would like to see the sewer built lies between State street on the east, the city limits on the west, 87th street on the south, and the sanitary district canal on the north. It is served now by the Stony Island avenue sewer, built originally, Mr. Arnold says, to serve a much smaller population and territory.

"Some residents of the territory have had to install gate valves on their sewer openings and laundry sinks," Mr. Arnold says, "to keep sewage from flooding their basement when a heavy rain falls. But this is only a half-way measure, because the surface water, with no place to flow, runs into the basement in a short while. It is not unusual to see two feet of water in a basement after an ordinary rain."

EARLY HEARING ON JEFFERY BUS PETITION ASKED

7 South Shore Groups Support Action.

Attorney Elmer M. Walsh, spokesman for seven civic groups in the south shore district working for the establishment of feeder or motor bus service on Jeffery avenue, announced yesterday that he has petitioned the Illinois commerce commission to set an early date for a hearing at which the matter can be presented.

Attorney Walsh annouced also that he has sent letters to the operating heads of the Chicago Surface Lines, Chicago Motor Coach company, and the Chicago Rapid Transit company, asking them for an expression of policy in regard to extension of their services to cover the street in question.

Claim Majority Support.

Residents of the territory have been asking for service on Jeffery avenue, which lies midway between the Stony Island avenue street car line and the South Chicago branch of the Illinois Central Suburban railroad line, the two existing lines of north and south transportation.

At a massmeeting held recently representatives of several organizations claiming to represent 95 per cent of the property owners in the south shore district, passed a resolution asking for establishment of a bus route on Jeffery avenue.

Among the groups were the South Shore Chamber of Commerce, South Shore Lions club, South Bryn Mawr Improvement association, 79th Street Business Men's asociation, 75th Street Business Men's association, the South Side Renting Men's association, and the Yates Avenue Property Owners Protective association.

Vote Against Yates Route.

They voted against establishment of a line on Yates avenue, favored by some residents, because Yates avenue practically parallels the Illinois Central tracks for some distance.

A line there would be a duplication of existing service, it was agreed. Yates avenue is roughly about a mile from Stony Island avenue and Jeffery avenue is about half that distance.

St. Rita High Men Will Give a Card Party Friday

The St. Rita's High School Men's club will hold a card party Friday evening at the St. Rita gymnasium, 63d street and Oakley avenue. There will be door and table prizes and free refreshments. Bennett B. Cook is chairman, and assisting him are Maurice Gloer, John R. Cook, Andrew A. Cook, Max Earbout, Stephen Dolinski, John O'Connell, Robert Ray, George McDonald and William Lang.

VIADUCT SOUGHT AT 47TH STREET AND OUTER DRIVE

Kenwood C. of C. Leader Cites Hazards.

A drive for construction of a pedestrian and automobile viaduct over the outer drive at East 47th street has been launched by the Kenwood Chamber of Commerce, according to an announcement from Lee F. Smith, president.

"Existing conditions make it unsafe to cross the outer drive on foot," says Mr. Smith. "Motorists using the drive have made it a speedway, despite the fact it is patroled by motorcycle police. Several persons were killed there last year."

The Chamber of Commerce advocates immediate construction of the viaduct to care for the large number of pedestrians and motorists who will be going to the lake this summer.

Expect Heavier Trafic.

"Last year trafic over the extension of 47th street to the lake was bad enough, but this year we expect it to be worse, because people will be seeking diversion along a much wider stretch of the lake front. It is imperative that the viaduct be built if we are to consider the safety of the people who will cross there."

Construction of the viaduct will result in better movement of automobile trafic, also, Mr. Smith says.

"At present, because of the manner in which the entrance to the drive was laid out, motorists moving east in 47th street cannot make a left hand turn into the drive and move north. They must make a right hand turn and travel south to 53d street before reaching a place wide enough to make a legal left hand turn and come north.

Fear Business Loss.

"Motorists traveling north in the drive likewise cannot make a left hand turn into 47th street. They must continue on to 39th street, go over the viaduct there, turn around and come back. This is not only inconvenient to the casual motorist, but has resulted in a flow of business trafic away from the Kenwood district."

The chamber of commerce also is interested in seeing that the demolition work on A Century of Progress be carried forward with as much dispatch as possible to insure the early opening up of the 31st street beach, Mr. Smith says. South side beaches are vastly overcrowded, he says, and the restoration of the 31st street beach, now blocked off by the fence of the exposition, would greatly relieve the congestion.

Members of the chamber will meet soon with the park commission to present its case in regard to the viaduct. The date has not yet been set.

PRESBYTERIAN AUXILIARY PICKS ITS NEW OFFICIALS

The Woman's auxiliary of the Seventh Presbyterian church, 86th place and Sangamon street, has elected Mrs. Walter Buzan president for the ensuing year.

Mrs. Carl O. Congdon is first vice president; Mrs. Walter H. Chambers, second vice president; Mrs. George H. Sarber, recording secretary; Mrs. Emil Mezek, corresponding secretary; Mrs. W. W. Whitnell, treasurer; Mrs. M. E. Peschong, publicity chairman.

Mrs. J. R. Collins is chairman of the south circles; Mrs. Edward Holloway, of the north circle. The north circle will hold the final silver tea of the season at 2 o'clock Thursday at the home of Mrs. Kate Edge, 8510 South Sangamon street.

Sorority to Meet.

Nu chapter of Kappa Delta Sigma sorority will meet next Tuesday afternoon at the home of Mrs. Dagny Eizerman, 1732 East 71st street, to plan next month's activities.

IT PAYS TO BUY FROM ARCHER'S FACTORY

Here's Proof

Glorious dimity prints made into the lovely apron sketched at left. Self material pleating around pocket and edges. ARCHER'S FACTORY PRICE this week 2 for $1.08

White lawn pleating around the waist, collar and pockets adds much to the beauty of the frock that is fashioned from multi-colored stripes, checks and plaids. Just think, sizes 44, 46 and 50 are only $1.30 and the smaller sizes only $1.15

Open Thursday and Saturday Evenings

ARCHER 8227 SO. ASHLAND AV.

A premium Grade of LAUNDERING AT NO EXTRA COST!

CALUMET'S NEW ALL FINISHED Service MINIMUM BUNDLE 15 lbs. Thursday Friday Saturday $1.49 — 20 lbs. Monday Tuesday Wednesday $1.99 — 10c each add'l lb.

SHIRTS HAND FINISHED, 6c each on either service

DAMP WASH Service MINIMUM BUNDLE 15 lbs., 75c — 3c each add'l lb.

Try CALUMET WET WASH LAUNDRIES PHONE FAIRFAX 3782

YOUR OLD SOFA

Rebuilt and Recovered (All New Materials) by factory experts for as low as $14.95

Chair as low as $6.50

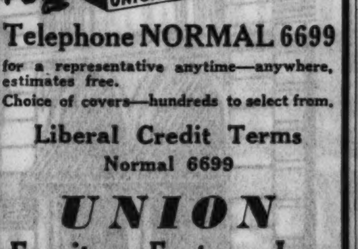

Telephone NORMAL 6699 for a representative anytime—anywhere, estimates free.

Choice of covers—hundreds to select from.

Liberal Credit Terms Normal 6699

UNION Furniture Factory, Inc. 6032 So. Halsted St.

Work done by factory experts

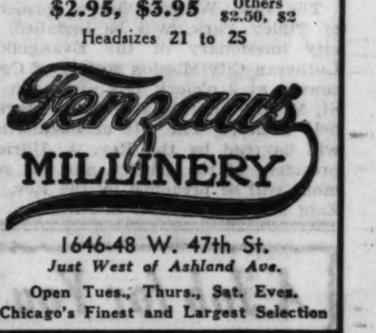

When you purchase a FENZAU HAT you buy more than mere material, you get distinctiveness in style, superb quality and "becomingness."

We number among our clientele scores of the finest and most fastidious fashionables, who know that we offer a larger selection of EXCLUSIVE MILLINERY than you'll find anywhere in the city. Surely this warrants your investigation. We invite you to profit by our low rent location and avail yourself of our unequaled Three Store collection of the finest in millinery.

$2.95, $3.95 Others $2.50, $2

Headsizes 21 to 25

Fenzau's MILLINERY

1646-48 W. 47th St. Just West of Ashland Ave.

Open Tues., Thurs., Sat. Eves. Chicago's Finest and Largest Selection

SUPERIOR FUNERAL SERVICE C.S. KELLY Price is no Criterion of Beauty 6915-17 Wentworth Ave TRIANGLE 2120-2121

HARVARD SCHOOL P.-T. HEARS TALK ON NORTH WOODS

Four Associations Hold Fathers' Programs.

A lecture on the north woods, illustrated with motion pictures, discussions of various phases of education by leaders in the field, and a wide variety of musical and dramatic entertainment are designed to draw fathers to parent-teacher association meetings held especially for them at four southwest side schools this week.

"Northern Forests and Forest Creatures" is the topic to be discussed by S. A. Campbell, conservationist and author, at 8 o'clock next Friday evening at the Harvard school auditorium. Motion pictures of wild animals in their native habitat will be shown. The public is invited by officials of the parent-teacher association.

Albert W. Evans, principal of Tilden Technical High school, will speak at the Sawyer association's parents' night at 7:45 o'clock Wednesday evening. There wil be a surprise program, new officers will be elected, and refreshments will follow.

Karl L. Adams, president of the Northern Illinois State Teachers' college at De Kalb, Ill., will speak at the fathers' night of the Morgan Park High School association at 8 o'clock Thursday evening in the school auditorium. "Education for Better Living" will be Mr. Adams' topic. The school band will give a concert, and Miss Jean Guest, a student, will dance. A reception will follow.

The Hendricks association will have James H. Lackey, superintendent of Fuller park, as the principal speaker at the fathers' night program at 7:30 o'clock tomorrow evening at Fuller Park auditorium, 45th street and Princeton avenue. Ronald Crane will give a tap dance, and other dancing pupils will perform. A play, "Open for Inspection," will be enacted by members of the association under Mrs. J. W. Owen's direction. Music will be provided by the school glee club and Henry J. Jansen's orchestra.

The Calumet High School association will tour the Garfield Park conservatory at 1:30 o'clock tomorrow. Mrs. Fred Kloese, recreation chairman, has charge.

The Oglesby association will hold an open house at 1 o'clock Wednesday. Mrs. C. W. Hottman will report on the nominees for officers, and Marjorie McWhinnie will present a play "Betty, Behave."

A humane education program and election of officers will claim the attention of Brownell association members at 1:30 o'clock Thursday. Refreshments will follow.

The Bass association will elect new officers at 1:15 o'clock Thursday. Mrs. T. F. Petry will sing.

"Health for the School Child" will be discussed by the O'Toole parent education group at 1:30 o'clock Tuesday. Mrs. Andrew Shanks is chairman.

Lyle Wolf, executive secretary of the Chicago Principals' club, will speak on "Financing Public Schools" at 1:30 o'clock Tuesday before the Gresham association. Mrs. Rose Panze Grau and Mrs. Harold Mahoney will sing a duet, and officers and delegates will be elected.

The Morrill association's parent education class will meet at 1:30 o'clock tomorrow at the home of Mrs. A. W. McBride, 6141 South Artesian avenue. Mrs. S. W. Starr and Mrs. J. S. Schultis will be speakers. Tea will follow.

Judge John Gutknecht of the Municipal court will speak on "Why Social Hygiene Education?" Tuesday afternoon before the Marquette association. New officers will be elected. Mrs. D. G. McCarn will speak on "Part Time Mothers" at 1:30 o'clock Wednesday before the parent education class.

"Character Building Through Books" will be discussed by Mrs. William Bethke at 9:30 o'clock Wednesday before the parent education class of the Parker Practice association. A benefit party will be held Tuesday, featuring a talk on "The Science of Seeing."

The parent education leadership class of district 25 will meet at 10 o'clock Wednesday at the Thoburn Methodist Episcopal church, 64th and Paulina streets. Mrs. D. G. McCarn will talk on "Parent Education in a Time of Social and Economic Change."

The Wentworth association mothers' chorus will present the musical comedy, "The Church Affair," at 8 o'clock Thursday and Friday evenings in the school hall. Mrs. Katherine Tilton is director, and Mrs. Nicolas Drolenga will provide piano accompaniments.

Lutheran Mission Society to Install Missionary

The Rev. William Greve, formerly of Tinley Park, will be installed as city missionary of the Evangelical Lutheran City Mission society of Cook county at 3 o'clock this afternoon at St. Martini church, 5100 South Marshfield avenue. The rite of installation will be read by the Rev. A. Ullrich, president of the district, and the sermons will be preached by the Rev. E. Zapf and the Rev. H. E. Brauer.

A Job for You

There's a job for you today—and every day—if you are prepared, as this University of Business prepares its graduates, for immediate business positions. Write or phone for bulletin.

Administrative Secretarial Accounting, Stenographic Also Two Year Degree Courses — Three Months' Intensive Shorthand

Enter Any Monday
Day and Night Sessions

CHICAGO COLLEGE OF COMMERCE
"The University of Business"
62d Pl. at Halsted Went. 0994

SHOWS QUEEN'S CROWN

Miss Alice Gallegher, 7540 Stewart avenue, wearing the Celtic crown which will be presented to the most beautiful colleen of Irish descent at the annual ball of the United Celtic American societies of Chicago this evening at the Merry Garden ballroom, Sheffield and Belmont avenues. [A. Heinemann Photo.]

Unique Prague Museum Tells World's History in Buttons

BY ALEX SMALL.

PRAGUE, Czechoslovakia.—[By Mail.]—In this city filled with art galleries and museums, the average visitor probably misses the Button museum, which must be unique in the world.

It is in the new industrial section of Vrsovice, and was founded in the early years of this century by a button and zipper magnate named Waldes. A man of learning and taste, noted for his collection of paintings, he wanted to show the public the beauty which could be associated with the humble accessories called "dress fasteners."

The museum is a lesson in archeology and ethnography for it has assembled dress fasteners from every age since recorded human time began, and from every region of the world. Here are buttons and clasps of every conceivable size and shape. There are ones of bone, of ivory, and of wood, of mother-of-pearl and jade and of all the better known metals, with bronze, silver, and gold predominating.

Cameos as Buttons.

In one case you find huge onion shaped buttons in delicate filigree work. Another shows wooden buttons of the 18th century, on which French miniaturists exercised their talents and painted the sentimental rustic scenes dear the expiring old régime. Then there is an assortment of cameos which served as buttons or clasps, and there are buttons of porcelain, adorned with the chaste designs of Wedgewood.

However rich the ornament, the visitor will notice that human ingenuity has been able to find only a very limited number of devices for fastening garments. There are regular buttons and buckles, clasps which hook together, safety pins and belts, and a sort of long nail-like stylus which was stuck through loops. That is all, but men have amused themselves playing a thousand variations around this simple object of utility.

Bronze Age Safety Pins.

The eye is bewildered at the profusion of the display. It will perhaps linger on the fibulas [safety pins] of the bronze age, which archeological research has unearthed, and which shows surprising technical skill. You are bound to notice also the big disks in pure gold which served as buttons for the Mycenean [pre-classical] Greeks, about 1500-1000 B. C., and the grotesque and delicate carving on Japanese and Chinese fasteners.

Then there are the bejeweled buckles and clasps worn by the Frankish Merovingian kings and nobles in the dark ages following the collapse of the Roman empire [roughly the 6th and 7th centuries after Christ]. They are, as might be expected, ponderous, set with precious stones crudely cut, evidence of elementary skill and a barbaric taste for splendor.

You will be sure to notice also the richness and elaborate workmanship of the clasps for ecclesiastical vestments worn by some princess of the church. Some of those, if the stones in them be genuine, must be worth small fortunes.

Organize EEP Dramatics Class for South Shore

A new class in dramatics and play production sponsored by the Emergency Educational Program for the eastern south shore district will be organized this week, according to an announcement from Charles H. Good, south side EEP director. The new class will meet on Monday evenings at 7:30 o'clock at the South Shore Presbyterian church, 76th street and South Shore drive, through the courtesy of the Rev. Harold C. Warren, pastor.

POLISH CAPITAL MIXES GRANDEUR WITH RUSTICITY

Traveler Finds Poverty Holds Back Nation.

WARSAW, Poland.—[By Mail.]—This city is the fifth capital the Polish people have possessed.

The most ancient one, Kruszwica, is almost legendary, known as the home of the humble wheelwright, Piast [such is the story], who founded the first Polish royal dynasty. The next two capitals, Gniezno and Poznan [the German Posen], have substantial historical reality, though they belong to an elementary stage in the evolution of the Polish nation. To this day Gniezno retains a vestige of ancient dignity in being the seat of the primate, the highest church dignitary of Poland.

All three of these early capitals lie a short distance from each other in the flat lands south and a bit west of the present day Danzig, about 150 miles from the Baltic coast. That region, between the rivers Vistula to the east and Oder to the west, is considered the cradle of the Polish nation. The Slavic tribes who were in occupation there not later than seven centuries after Christ, had spread far to the west, to where Berlin stands today.

Shift Toward East.

In the 10th century of the Christian era, when these tribes started to form confederations, the center of gravity of the nebulous nation lay not on the Vistula, or even to the east of it, as in modern Poland, but rather on the Oder or west of it, well inside modern Germany. The shift has been the result of a continuous process running through Polish history, the pressure of German peoples toward the east and the retreat of the Slavs from lands their primitive ancestors occupied.

In the 12th century the capital was Cracow [Polish: Krakow], where it was to remain for 500 years. By that time the young nation had not only acquired a name—taken from the tribe of the Polanes, "men of the fields"—but substantial organization. More than dynastic reasons explained the change. Cracow is far to the south of Poznan and the other early capitals, practically in the foothills of the Carpathians. The weight of interest had shifted toward the south and the east. Cracow was in a commanding position for control over the gates of the mountains.

Warsaw became the capital in 1596. The change would have been inevitable, even if a fire in the royal castle at Cracow had not forced the court to seek for other quarters. The enormous territory of Poland, then firmly united to Lithuania and spreading far up along the Baltic and deep into present day Russia, required a capital at a more central situation that Cracow.

Warsaw Logical Choice.

The logical choice was Warsaw, which had developed into a prosperous trading center, where routes from all directions converged on this point on the river Vistula. Already it was capital of the province of Mazovia. It was to flourish as Cracow declined. Even after the extinction of the Polish nation by the three partitions [last one in 1795], Warsaw remained the capital of the so-called "Congress Kingdom" created by the congress of Vienna [1815], which was in reality only another Russian province, since the "king" was automatically the Russian czar.

During the century and more when Poland was torn apart and stamped out of official existence, Warsaw still was considered its capital, and it was natural it should take first place when a series of miracles, such as the simultaneous collapse of three empires, made possible the existence of revived Poland.

No other place, in fact, seems to have been considered. Poznan would have been too close to the German frontier. Cracow is filled with memories of the dynasties of the glorious centuries—Piasts, Jagellons, Vasas, Sobieskis—but those are only memories. The new Polish state was to have no more dynasties, but be a parliamentary republic of the latest model. Warsaw was the one great nexus of the railway system, of primordial importance in a country with practically no roads. Only Warsaw could supply immense buildings for the governmental departments which the new nation thought essential to its dignity.

Government Is Industry.

Government, in fact, is the one obvious big industry of Warsaw. Other industries do exist, but they are out of sight, far off in outlying regions and suburbs. In the center of the city you continually are bumping against a former aristocratic palace, which is now used by this department, or the new and sumptuous building which houses another.

For all the eye-filling grandeur, the heart of the traveler will probably sink with dismay when he first steps into Warsaw. If it is winter he probably has slogged through the slush on an uncovered train platform out to a fleet of antediluvian taxis. On the way he has passed through an Ellis Island, placid people in peasant clothes—shawls and rough boots—waiting resignedly, huddled together with their bundles.

You are getting your first glimpse of one of the problems of Warsaw, and of all Poland—poverty, an aspect of life to which your attention will be drawn again and again. That shabby little station, derisively called the "main" one, is another problem. It was a Russian creation and looked pretty grand to them. Then you will remember that till only a little over 16 years ago this city was Russian, at least officially.

Mark of the Russians.

That century and a quarter of occupation cannot be sloughed off easily. A new railway station can be built, of course—in fact, is being built—but the mark the Russians put on the whole city, especially on the mentality of the people, is not so simple to efface.

South Shore Temple Will Hold Purim Ball Tonight

The annual Purim ball of the South Shore Temple congregation will be held this evening in the Standard club. The ball is the outstanding event of the year for the members.

RUGS

Special Sale Prices for Entire Month of March

It will pay you to come in and see our selection at our very low prices before making your final purchase.

J. A. MACKLIN CO.
733 W. 63d St.
Tel. Englewood 8600
Open Tues., Thurs., Sat. Eve's

Our Plant Is Sanitary. We Invite Inspection.

The Biggest LAUNDRY BARGAIN IN TOWN! 6c Per Lb.

CASH AND CARRY
SUBURBAN LAUNDRY
3522 W. 63rd Street
No Charge for Insurance. Open 6 A. M. to 9:30 P. M.

WIN $17,000 FREE

PERSONALITY CONTEST

Handwriting CHARACTER ANALYSIS BY

Just Fill in the Coupon! Mail it or Bring it to Our Store! Do it at Once!
WIN this new 1935 Chevrolet. Just write out one of the 4 famous sayings in coupon below

*THIS GRAND PRIZE WILL BE AWARDED TO THE PERSON WHOSE SELECTION OF ONE OF THE QUOTATIONS MOST NEARLY EXPRESSES HIS OR HER TRUE SENTIMENT AS INDICATED BY THE HANDWRITING SUBMITTED.

FREE TO EVERY ENTRANT

A 500-word personalized character handwriting analysis by Lorne A. Milne, nationally known handwriting analyst. To the trained eye of the analyst your handwriting tells much. Wouldn't you like to know more about yourself? FREE

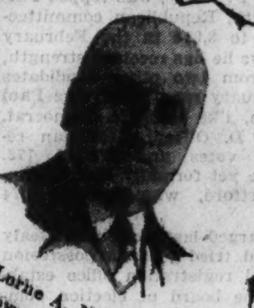

Prof. Lorne A. Milne, nationally known handwriting character analyst. He has furnished more than 2,000,000 readers with analyses during the last three years. People have found the analyses very helpful and constructive. These, too, have been the means of many people being put in a position to determine the line of work for which they are best fitted.

AUTO ON DISPLAY AT 1147 WEST JACKSON BLVD. OR ANY CHEVROLET DEALER

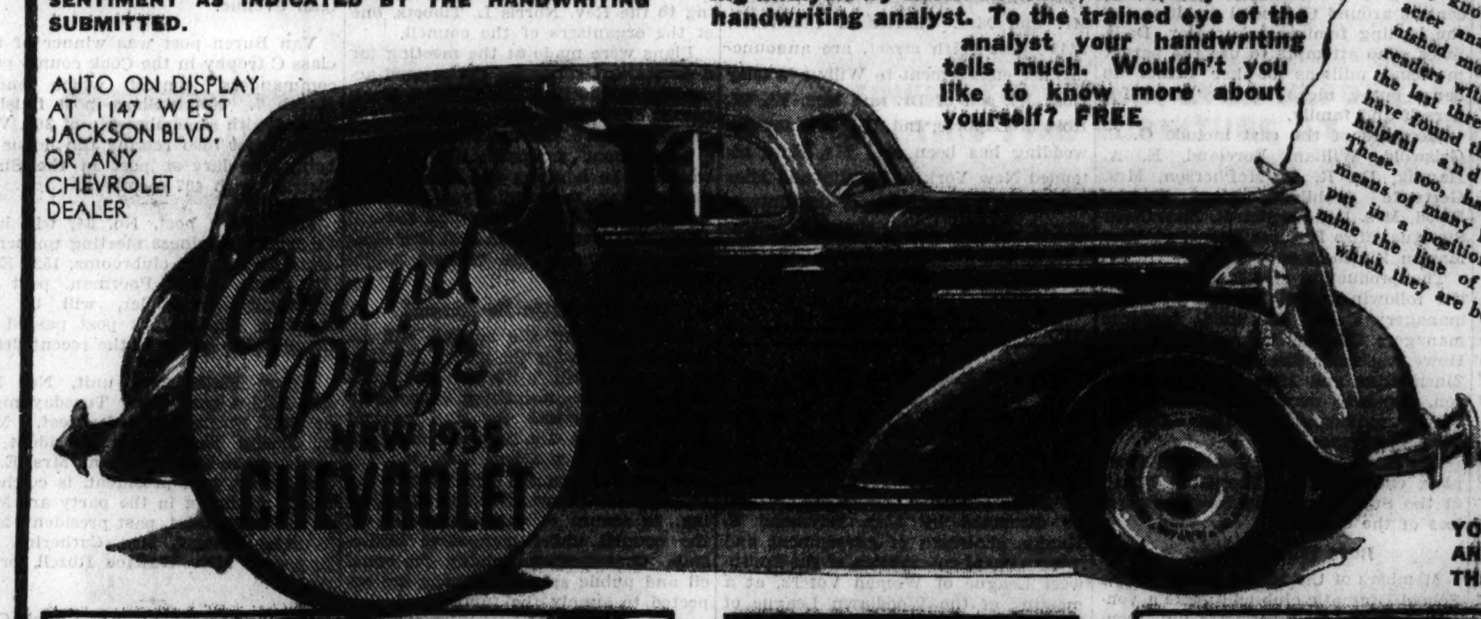

YOU DON'T HAVE TO BUY ANYTHING TO ENTER THIS CONTEST.

150.00 LIVING ROOM SUITE 2nd PRIZE

FOURTH PRIZE
75 Cash Credit Checks
$50 EACH
Redeemable on any "SUPER CRAFTED" Living Room, Bed room or Dining Room Suite

100.00 BED ROOM SUITE 3rd PRIZE

HOW TO WIN

- PRIZES WILL BE AWARDED IN ACCORDANCE TO THOSE WHOSE CHOICE OF QUOTATIONS MOST NEARLY EXPRESS THEIR TRUE SENTIMENT AS INDICATED BY THE HANDWRITING SUBMITTED.
- This contest is open to everybody except our employes and their families and the employes or their families of the publication in which this appears.
- Use your natural handwriting—elaborateness means nothing.
- Three prominent executives have been appointed as judges—their decisions are to be considered final.
- The Edwards-Zagel Furniture Co. may use the names of the winners in advertising, either printed or radio.
- We reserve the right to award additional prizes for neatness and legibility.
- Only one prize to each family.
- Answers must be in our stores or postmarked before midnight, March 23, 1935.
- In the event of ties, duplicate prizes will be awarded.

REMEMBER: This contest closes March 23, 1935. All answers must be in our stores or postmarked by midnight of that day.

FIFTH PRIZE
100 Cash Credit Checks
$40 EACH
Redeemable on any "SUPER CRAFTED" Living Room, Bed room or Dining Room Suite.

SIXTH PRIZE
150 Cash Credit Checks
$30 EACH
Redeemable on any "SUPER CRAFTED" Living Room, Bed room or Dining Room Suite

SEVENTH PRIZE
200 Cash Credit Checks
$20 EACH
Redeemable on any "SUPER CRAFTED" Living Room, Bed room or Dining Room Suite

MAIL THIS COUPON

C-T
PERSONALITY CONTEST MANAGER
EDWARDS-ZAGEL FURN. CO.,
222 S. Wabash Ave., 6201 S. Halsted St.
CHICAGO, ILLINOIS.

Contest Closes March 23, 1935

From the four "Famous Sayings" printed below select the one that appeals most to you, and copy it—in your own handwriting—in the blank space provided.

1. Beware of the person of many and uncertain words.
2. The way to be happy is to help make others happy.
3. He that knows little soon repeats it.
4. A squeaking wheel gets the grease.

(Copy your selection here)

NAME ....
ADDRESS ....
CITY .... STATE ....

Do it now! You may win this automobile

EDWARDS-ZAGEL FURNITURE CO
222 So. Wabash Av. CONVENIENT CREDIT 6201 So. Halsted St.

PATIENTS MOURN LOSS OF FRIEND IN DR. HULTGEN

Soldier, Linguist and Aid to Thousands Dies.

With the passing of Dr. Jacob F. Hultgen, thousands of south siders mourn the loss of a beloved humanitarian, and the local medical fraternity the loss of a conscientious, able and keen teacher and practitioner.

DR. J. F. HULTGEN

Scholar, soldier, and philosopher, Dr. Hultgen was born in Hagen, Lorraine [then a part of Germany, now of France], in 1872. He was educated at Wuerzburg university at Strasburg, the University of Paris, and Northwestern university, Evanston. He served a short time in both the German and French armies, and as physician and surgeon in the United States army during the war with Spain.

Some thirty years ago, after serving a two years' internship at the Cook county hospital and as chief of staf at the Iowa state sanitarium, he began the practice of medicine on the south side with offices at 51st street and Ashland avenue, which he maintained until his death last Tuesday.

Kindly and Helpful.

Kind, patient, and considerate, Dr. Hultgen almost immediately gained fame in the "back of the yards" district, particularly among the German, Bohemian, and Polish residents. He understood their philosophy, and, an accomplished linguist, he spoke their languages.

But it was not only as a physician and surgeon that he gained fame among what he called "his people." Patients and their friends came to him alike for medical treatment and advice and counsel on their domestic problems. None was ever disappointed.

While, as professor of internal medicine at the Chicago Medical school, Chicago university, and the Cook county hospital, he was rated as a specialist in pernicious anemia, he was rated by his patients as a specialist in obstetrics as much as anything else.

Leaves Three Children.

In 1913 Dr. Hultgen married Miss Laura Cecelia Bast of Canton, O. They had three children, Mary, a student at Rosary college, and Francis and William, both medical students at Loyola university. Mrs. Hultgen died in 1919. Thereafter Dr. Hultgen lived at 1518 West Garfield boulevard with his sister, Miss Kate Hultgen.

Surviving him also are a sister, Mrs. Anna Vallee of Charpentry, France, and a brother, the Rt. Rev. Msgr. Francis L. Hultgen, of Tiffin, O.

HIRSCH JUNIORS WILL HOLD FIRST DANCE ON FRIDAY

The junior class "hop," a dance sponsored by the juniors of Hirsch High school, will be held next Friday in the boys' gymnasium of the school, 7740 Ingleside avenue.

The present junior class is the first in the high school's history, as the school formerly was a junior high school with only two grades. On the committee of arrangements are Frank Hackett, Gwendolyn Becking, Sanford Feld, Marjorie Judd, and Stephen Ifred. Miss Georgia Allan is the faculty sponsor.

Andrew Pittas is president of the class, Ruth Wilhelms, vice president; Martha Murphy, secretary, and Frank Hackett, social chairman.

Election Assured

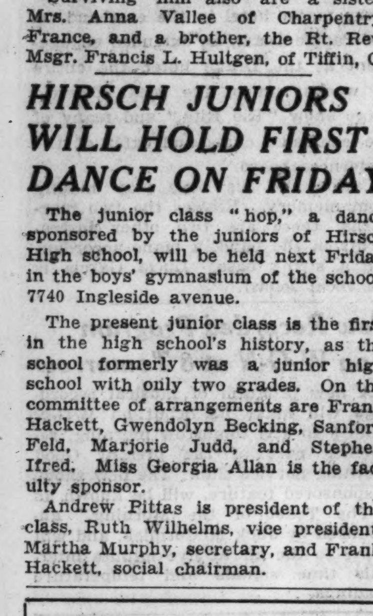

PROF. GILBERT A. BLISS.

Flossmoor voters have been freed of the necessity of choice in the approaching village election. The entire slate of candidates for the nine offices to be filled is unopposed, and since no candidate is incumbent, voters will choose an entire new administration.

William P. Metzler heads the slate, which will appear on the ballot under the designation of the Unity party. He will succeed, as president, Eugene C. Herthel, who indorsed Metzler when he announced his retirement from the race.

A college professor is among the six candidates for the village board. He is Prof. Gilbert A. Bliss of the department of mathematics of the University of Chicago, where he has served since 1908. He has lived in Flossmoor for 15 years and this is his first political venture. Running with him are Otis P. Brewster, Gordon L. Hostetter, John F. Gwinn, William C. Fork, and William G. Morse.

William Carrier is unopposed for the office of police magistrate, and Miss Adeline Wells is the "white ticket" choice for village clerk. The slate was picked at a meeting in the home of President Herthel March 8.

IRISH PARTY CHAIRMAN

Miss Helene Cecile Leach, 5481 Ellis avenue, was chairman of the Irish American National club's St. Patrick's eve celebration held last night at Walter's auditorium, 52d and Halsted streets.

[Marshall Photo.]

Bud Singman, Civic Leader; Would Forget Acting Days

To the residents of Erie, Pa., their city is undoubtedly a thing of beauty and loveliness, but to Bernard William Singman, better known as "Bud" to his friends and associates in Grand Crossing, it is just a thing to forget.

BERNARD SINGMAN

And the reason for "Bud's" dislike lies in the fact that during an attempt to become an actor he was stranded in that city when the manager of the troupe he was with ran off with the company funds. He had to wire home for train fare.

"I thought it would never come," says "Bud," who, from his present conventional position as owner of a men's wear store, looks back with some degree of amusement on his earlier days.

Overseas in Tableau.

The Erie episode ended the "professional" theatrical career of this live-wire business man and community leader, but he continued in the entertainment field when he joined the army.

"They asked me what my profession was," he says, "and I told them I was an actor. That settled my hash. I was labeled an entertainer and all during the war the nearest I got to France was in a tableau showing La Belle Marianne in danger from Le Boche."

Intimate contact with things military gave "Bud" an idea when he got out of the army. He opened an army store and sold surplus stocks amassed by the visionaries who thought the war would last forever, and he made money by their mistakes.

Boosts Grand Crossing.

Born in St. Louis' "Kerry Patch" district on Oct. 30, 1898, "Bud" spent his early years there, but came to Chicago after the war. He is so much a Chicagoan now that people think he was born here. More particularly, he's a Grand Crossingite, and never grows tired of singing the praises of that community. He's connected with almost every activity in his section. Here's a list of his memberships:

President, for the second time, of the Grand Crossing Chamber of Commerce; member of the Triangle Scouters' club, sponsor of Boy Scout activities, Scout troop committeeman for the Grand Crossing section, chairman of the sectional Keep Chicago Safe committee, member of the Grand Crossing post of the American Legion, of which he was president in 1933-'34, and member of Apollo Blue lodge, No. 219, of the Masonic order.

Heads Many Activities.

As head of the chamber of commerce he has sponsored numerous community celebrations and activities, including participation in the "Drama of Chicago" and World's Fair community celebrations.

Like many another American business man, he attributes his success to the Mrs., who is the former Miss Victoria Hernrich. He says he learned salesmanship from her. They met when he was a magazine salesman and she was the conductor of a class in salesmanship. They have one child, a daughter, named Patricia Hope, who arrived on the Fourth of July five years ago.

Kenwood C. of C. to Hear Two Talks on Housing Act

Two addresses on the national housing act will feature a meeting of the Kenwood Chamber of Commerce in the Kenwood hotel, 4700 Kenwood avenue, Friday noon. Speakers are Joseph N. Stewart, general campaign director of the Chicago committee on better housing, and Fred C. Rathje, president of the Chicago National Bank and Trust company.

South Side Irish to Revel in St. Patrick's Day Parties

A wide variety of tributes will be paid to St. Patrick by south siders within the next few days. The Irish America Athletic association will sponsor an Irish ball which it is calling "St. Patrick's Night in Ireland" this evening at the Seventh Regiment armory, 34th street and Wentworth avenue.

There will be Irish and American dancing to the music of three orchestras. Peter Bolton and Violet Danaher, the Irish national dancing champions, will perform, together with Bill O'Connor, Dennis Cox and a troupe of entertainers. Jack Carroll is chairman of the ball.

Five Crates of Shamrocks.

A large contingent of south siders will be making a trip to the Merry Garden ballroom, Sheffield and Belmont avenues, this evening to participate in the 39th annual entertainment and ball of the United Celtic American societies of Chicago.

One hundred girls are entered in a contest to choose the queen of the ball, and her coronation will be the high spot of a program of 35 events. There will be a sprig of shamrock for everyone present, since five crates have been shipped over from Ireland for the event.

St. Raphael's parish this evening will hold a corned beef and cabbage dinner, beginning at 5 o'clock, in the church basement, 60th and Justine streets.

Plan St. Patrick's Party.

Games and entertainment will follow, and former parishioners are being especially invited to attend. The Holy Name society is sponsoring the event for the benefit of the parish, and Erasmus Ehrlicher, president, and Harry M. Paetow are in charge of arrangements.

Another St. Patrick's party scheduled for this evening is to be held at St. Margaret's school hall, 98th place and Throop street, under the auspices of the St. Margaret Woman's club. There will be cards, dancing and a music program, and door and table prizes will be awarded.

Isabella Council to Hold Shower.

Sacred Heart council, No. 33, Ladies of Isabella, will celebrate St. Patrick's day tomorrow evening. Mrs. Marie Nilles, 5634 South Spaulding avenue, as chairman, is arranging an Irish program, and there will be a miscellaneous shower for Miss Eileen Coyle, whose wedding is to take place in April.

The Rev. Edward Keough of the Holy Rosary Roman Catholic church will speak on "St. Patrick" before the Roseland Kiwanis club at its weekly luncheon Tuesday noon at the Calumet Commercial club, 113th street and Prairie avenue. There will be a program of Irish music.

Child Authority Will Speak at K. A. M. Temple

Dr. Louis A. Lurie, professor of psychiatry and neurology at the University of Cincinnati medical school and an authority on child problems, will speak before the members of K. A. M. temple in the congregation's community house at 920 East 50th street Wednesday evening at 8:30 o'clock. Dr. Lurie's subject will be "Why Are People That Way," discussed from the layman's point of view. Visitors are welcome, according to W. M. Newman, chairman of the temple Men's club.

SPONSORS SHOW

Miss Sarah Hughes is president of the recently formed Junior Woman's club of Harvey, which is sponsoring a home talent program Tuesday evening. C. C. Walther and his son Carl, Miss Betty Aston, and Bobby Gibson will take part in the program.

Sisterhood Holds Ninth Purim Ball This Evening

The Sisterhood of the Congregation Beth Jacob B'nai Bezalel Anshe Mizrach, 6028 Champlain avenue, is holding its ninth annual Purim ball this evening in the Venetian room of the Southmoor hotel, 67th street and Stony Island avenue. Mrs. Leo Behrstock is chairman.

BOYS WILL HOLD PING-PONG MEET AT HYDE PARK 'Y'

Tournament March 30 to Be City-Wide.

A table tennis tournament for boys, sponsored by the boy's table tennis team of the Hyde Park Y. M. C. A., will be held Saturday afternoon, March 30, beginning at 1 o'clock, in the east gymnasium of the "Y" building at 1400 East 53d street. Six awards for the winners and semi-finalists now are on display there.

Invitations have been sent to other Y. M. C. A.'s, boys' clubs, churches, and settlements all over the city, and early registrations indicate that the entrants will number about 75. Individual entries will be accepted, according to Oscar Fogle, boy's director of the "Y," who is acting as registrar. A fee of 25 cents is required. Each player must provide his own paddles and balls.

Spectators at the tournament will be able to get a good view of the play, for a balcony surrounds the gymnasium, allowing sight of eight tables at once.

Members of the Hyde Park team are Leslie Lowry, Robert Baity, Melvin Green, Robert Genser, Avrom Grossman, and Jerry Kohen. The team is coached by Banford Cochrane, who, with W. A. Benoliel, table tennis expert, will serve as a director of play.

Hirsch Memorial Group to Hear Talk on History

Samuel A. Hoffman, former assistant state's attorney, will speak on "The Romance of American History" at a meeting of the Mildred Hirsch Memorial group in the Sherry hotel, 1725 East 53d street, next Wednesday evening at 8 o'clock.

FAMOUS FUELS

Genuine KOPPERS CHICAGO COKE Made in Chicago

For those who want to economize and still enjoy the comforts of carefully selected quality fuels delivered promptly.

NEW CITY COAL CO.

Telephones: Lafayette 0567 and 5678

2101 WEST 47TH STREET

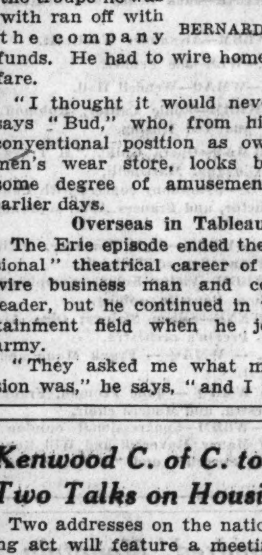

Renew Your ROOF with RU-BER-OID ASBESTOS SHINGLES

Why not rebuild your roof permanently—cast aside your roofing troubles for all time—new colors, new designs. It costs less to use Ru-ber-oid in the long run.

TELEPHONE PROSPECT 4000

A Heitmann Lumber Co. representative will call and give you an estimate without charge or obligation.

DON'T WAIT

If you're thinking about building a new home or remodeling your present home, now is the time to plan. Come in and let's talk it over.

PAY THE NHA WAY

You don't need cash for remodeling. Take advantage of the NHA plan to pay.

SAVE WITH HEITMANN

Make your plans and arrange your contracts—NOW.. prices will probably advance this Spring.. Compare Heitmann's prices.. compare Heitmann's terms.. choose nationally advertised brands.

LUMBER
MILL WORK
INSULATION

HEITMANN LUMBER CO.

On Ashland Ave. at 59th Street

63 YEARS IN CHICAGO

AMBER'S Remodeling Sale

6141-43 S. Halsted St. At 61st Place
Convenient to Car, "L" or Auto

OPEN MONDAY NIGHT UNTIL 10 P. M.

FURNITURE SAVINGS TO 50%

REMARKABLE PRICE REDUCTIONS ON "DUSTY" PIECES. WE'VE SIGNED A NEW LEASE HERE AND ARE REMODELING TO CREATE A FINER STORE THAN EVER BEFORE. FRANKLY, WE'D RATHER SELL THIS FINE FURNITURE AT REDUCTIONS THAN MOVE IT AROUND WHILE ALTERATIONS ARE IN PROGRESS.

CHICAGO'S EASIEST PAYMENTS During This Sale
DEAL WITH US—NOT A FINANCE CO.

Store Hours—Monday, Tuesday, Thursday and Saturday, 9:30 A. M. to 10 P. M.; Wednesday and Friday from 9:30 A. M. to 6:00 P. M.

TERMS OF SALE

1. Terms may be arranged at a small extra cost—financed by AMBER'S—not by a finance company.
2. Free delivery within a radius of 50 miles.
3. Free storage on your purchase until needed.
4. Although prices are sensationally low, all transactions are made with a "money back if not satisfied" guarantee.
5. The prices advertised at our 6141 S. Halsted store only.

LIVING ROOM

NATIONALLY FAMOUS QUALITY AT SUBSTANTIAL SAVINGS

$79.50 Davenport and Chair—double spring-filled	$39.80
94.50 Davenport and Chair—English type	48.00
124.50 Davenport and Chair—KROEHLERBILT	67.00
149.50 Davenport and Chair—hand-carved frame	83.65
189.50 Davenport and Chair—genuine mohair frieze	98.00

OCCASIONAL PIECES

$ 7.50 Pull-up and Occasional Chairs—assorted covers	$ 4.45
19.95 Carved Occasional Chairs—many lovely styles	9.95
19.95 Occasional Table—MERSMAN—inlaid top	9.35
34.50 Lounge Chairs—man size—all spring filled	19.35
Values to $20.00—Assorted Junior and Bridge Lamps and Shades	6.90

and many additional articles at SAVINGS TO 50%

BEDROOM

REDUCTIONS IN PRICE ON THE LATEST DESIGNS

$74.50 Dresser and Bed Suite—all walnut veneers	$37.50
89.50 Dresser, Bed and Chest Suite—triple mirrors	47.85
112.50 Dresser, Bed and Chest Suite—20th century modern	58.00
144.50 Dresser, Bed and Chest Suite—matched fronts	74.50
149.50 Dresser, Bed and Chest Suite—burl walnut	79.90
165.00 Dresser, Bed and Chest Suite—satinwood inlays	93.00

Many suites have choice of vanity or dresser. Also 37 other styles from which to choose.

BEDDING

Values to $85.00—Odd Vanities, Dressers, Chests	SAVE TO 50%
$7.95 Boudoir Chairs—assorted chintz covers	$ 4.35
9.95 Colonial Poster Beds—walnut or maple	6.90
16.95 Innerspring Mattress—thick and fluffy	9.90
Values to $44.50—Innerspring Studio Couches—assorted—from	18.35

In addition there is a large selection of metal beds, springs, folding cots, bed pillows—all at SAVINGS TO 50%

A LIMITED NUMBER OF FURNITURE MART SAMPLES AND A FEW REPOSSESSED AND STORAGE LOTS ARE AVAILABLE AT A FRACTION OF THEIR VALUE

RUGS! RUGS

A huge selection of newest style, beautifully patterned rugs.

$22.50 Seamless Rug—6x9 size	$14.60
34.50 Velvet Rug—9x12 size	19.85
47.50 American Orientals—9x12	27.95
67.50 Woven-Thru-Back Rugs—9x12	35.50
79.95 De Luxe Wilton Rug—9x12	43.45
99.50 Imported Oriental Type—9x12	49.95

NURSERY

Amazing savings on juvenile furniture

$10.95 Storkline Crib, choice of maple or green	$ 5.96
3.95 Hi-Chairs—solidly made, from	1.98
29.50 STORKLINE Baby Coach	19.35
2.98 Nursery Chair and Chamber	1.95
Values to $29.50—Carriages, Hood Strollers—assorted styles and colors	SAVE TO 50%

RADIOS

WASHERS and SWEEPERS

PHILCO, CROSLEY, ATWATER KENT and many other nationally famous makes. Discontinued models, "demonstrators"... SAVINGS TO	50%
WESTINGHOUSE, THOR, ONE MINUTE, BEE-VAC washers, from	$29.95
HAMILTON-BEACH, GENERAL ELECTRIC, BEE-VAC, rebuilt HOOVERS and EUREKA vacuum cleaners greatly reduced. Priced from	9.95

CEDAR CHESTS

$17.95 Cedar Chest—walnut veneer exterior, cedar lining	$12.35
29.75 Cedar Chest—intricately carved	16.75

And many others priced to $49.50 at SAVINGS TO 50%

NOVELTIES

$4.95 Boudoir Lamp Set—5 pieces	$2.95
1.95 Upholstered Ottomans	1.00
1.89 Magazine Racks	89c
1.98 End Tables	1.19
3.95 Modern Occasional Pieces	1.98
3.75 Framed Pictures	1.89

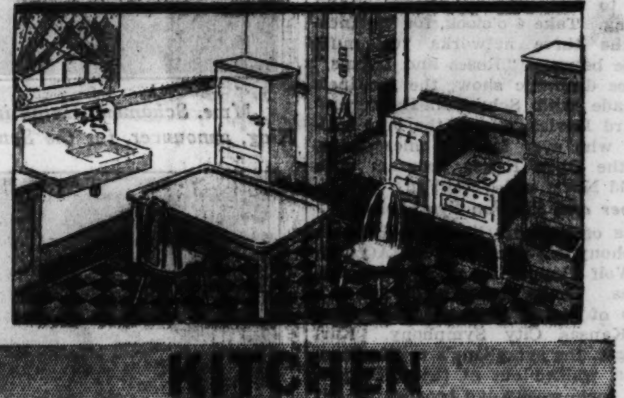

KITCHEN

Refurnish your kitchen at this great money-saving REMODELING SALE. Come early while quantities are large

$ 1.79 Unfinished Kitchen Chairs	99c
4.75 Steel Utility Cabinets, 64 in. height	$ 2.98
7.85 Porcelain Top Kitchen Cabinet Base	6.25
29.95 Steel Refrigerators—newest type	14.55
55.00 Table Top Gas Range—1935 model	37.65
79.50 Insulated Table Top Gas Ranges	49.95
79.50 UNIVERSAL Gas Range	59.50
5.75 32-piece Luncheon Set	2.89
24.50 100-piece Dinner Set—embossed pattern	14.50

DINING ROOM

AND BREAKFAST AND DINETTE SUITES

Here's a treat for prospective buyers. All prices have been mercilessly cut during this REMODELING SALE

$77.50 7-piece Dining Suite—walnut veneer extension	$39.80
89.50 7-piece Dining Suite—solid oak refectory	48.95
124.50 7-piece Dining Suite—carved pedestal base	69.00
149.50 7-piece Dining Suite—English carved refectory	83.50

7 Pieces consist of Table, Arm Chair and 5 Side Chairs

BUFFETS AND CHINAS AT SAVINGS TO 50 PER CENT

$19.95 5-piece Breakfast Set—drop leaf	$11.99
28.50 5-piece Breakfast Set—oak extension	14.70
36.50 5-piece Breakfast Set—braced base, decorated	19.85
48.50 5-piece Breakfast Set—stainless porcelain refectory top	29.95
64.50 5-piece Dinette Set—walnut veneer extension	39.95

4-RM. OUTFIT, $149.50

A tip to new home-makers. A gorgeous outfit can be assembled from the items listed above to give you an attractive and economical start.

EASY TERMS ARRANGED

AMBER FURNITURE CO. 6141-6143 S. HALSTED ST.

TITANS OF MUSIC WORLD ON RADIO PROGRAMS TODAY

Lineup Includes Toscanini, Martinelli, Horowitz.

BY LARRY WOLTERS.

The good old practice of nepotism, which is not entirely unknown in radio, seems likely to redound to the advantage of listeners today. Arturo Toscanini, conducting the New York Philharmonic orchestra in another all-Brahms program over WBBM-CBS from 2 to 4 o'clock, will present Vladimir Horowitz, brilliant young pianist, as the soloist. The Russian pianist is husband of the second daughter of the renowned Italian maestro. Horowitz will play the Brahms Concerto No. 1 in D minor. The orchestra will play Symphony No. 3 in F major.

ROSA PONSELLE.

And Roland Young [you must remember him in "The Beggar on Horseback"] is to be the headliner in "Her Master's Voice" during the NBC Radio theater at 1:30 over WMAQ. Clare Kummer, who wrote the play, is Young's mother-in-law.

Well, no one can object to such family tieups on the air. It's when the sponsor decides to make his favorite niece, who is an amateur coloratura soprano, the headliner of his air show that the dial twisting public begins to suffer.

Ponselle and Martinelli.

A couple of the biggest names in opera are scheduled for appearances today. Victor Kolar will present Rosa Ponselle, Metropolitan soprano, as soloist on the CBS Sunday evening hour at 8 o'clock. She will sing, among other numbers, the "Miserere" from "Il Trovatore."

The great Martinelli will sing the lead in "Il Trovatore" in the last of the current opera in English series at 7 o'clock over WMAQ. It was the incomparable Toscanini who coached Martinelli in his first appearance in this opera in 1915. Martinelli is in his twenty-second successive season at the "Met," a record no other artist has ever achieved. Hilda Burke of the Chicago Opera and Rose Bampton will support him.

If you don't go for opera tune this same hour in next Sunday night. The sponsor is switching to Maj. Bowes and his amateurs.

Frances Alda to Sing.

But for those who are gluttons for serious music, Frances Alda, the former star, is to sing on that symphonic hour at 7 o'clock over WENR-NBC. The glamorous Alda was formerly the wife of Gulio Gatti Cazazza, who is retiring as director of the Met this year.

We haven't much patience with people who are always saying, "There's nothing good on the air nowadays." Sundays are always so packed with swell entertainment that you have to miss a good bit of it even if you stick close to the radio all afternoon and evening. Take 4 o'clock, for instance. On the three networks you must choose between "Roses and Drums," an ace dramatic show; the Sentinels Serenade with Schumann-Heink and Edward Davies, one of the best baritones who ever faced a microphone, and the Open House program with Donald Novis and Vera Van.

Hopper and Rhythm Symphony.

Lots of listeners like that Rhythm Symphony at 3 p. m. over WMAQ with De Wolf Hopper as master of ceremonies. That's really made up of a group of picked orchestra men from the Kansas City Symphony. Karl Kreuger, the symphony's regular conductor, walked out of the radio program some weeks ago because he felt that the selections the sponsor wanted were piffle. But then a symphony director isn't always the best judge of what the general public likes. After all, the sponsor is a chain drug store.

Not that we would entice you from Jack Benny at 6 o'clock but Alexander Woollcott spins some nifty yarns on the competing network at the same hour.

One of the better dramatic hours is "Grand Hotel" at 5:30 p. m. on WENR-NBC. And Anne Seymour and Don Ameche, the leading players, are the top, nothing less.

Stokes' Versatile Crew.

Harold Stokes' dance orchestra is well worth listening to any time. It does much more than provide dance rhythms—it's one of the most versatile crews on the air. And what arrangements. Wish Stokes would sing more often—and that goes for Dorothy Miller, too. At 3:30 and 7 o'clock on W-G-N.

If you're a Cantor fan you'll be glued to CBS at 7 o'clock. If you aren't, try it some time just to hear "Parkykakas," his annoyer. Club Romance at 7:30 on CBS has a pair of delightful singers in Lois Bennett and Conrad Thibault. That's the program that prompted some woman to write to the sponsor protesting against the communistic note in it. She thought the announcer said, "Comrade Thibault."

Albani and Froman.

Olga Albani, at 8 o'clock on WENR is always worth hearing and so is that gorgeous skylark Jane Froman at 9 p. m. over WMAQ. And there's nothing quite like the Modern choir singing on the same program.

Vivian della Chieza, WBBM's soprano, you oughtn't to miss at 10:20 o'clock, though there's 50-50 chance that she will be cancelled at the last minute for some less interesting program.

W-G-N unquestionably has far and away the finest dance orchestra pickups from remote control spots. At 10:30 Wayne King and so on through Jan Garber, Ted Weems, Kay Kyser and the Gold Coasters. And then at 11:45 the Doring Sisters in their midnight reveries, a good program to catch before calling it a day.

ON NEW CHAIN

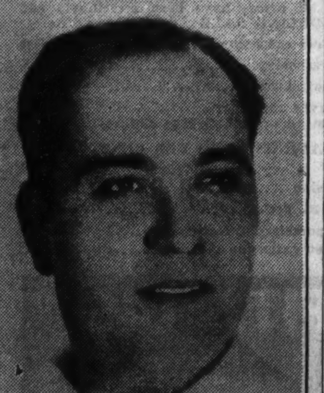

Don Carlos, whose Marimba band will open new five-a-week series of programs on W-G-N and MBS at 10 o'clock tomorrow morning.

RADIO NEWSREEL

Eddie Cantor and Ted Husing, his straight man, snapped during their Sunday evening broadcast. Annoyer Parkykakas may be seen over Husing's shoulder.

Fred Allen and Portland Hoffa in what appears to be almost a blue and pensive moment during their broadcast.

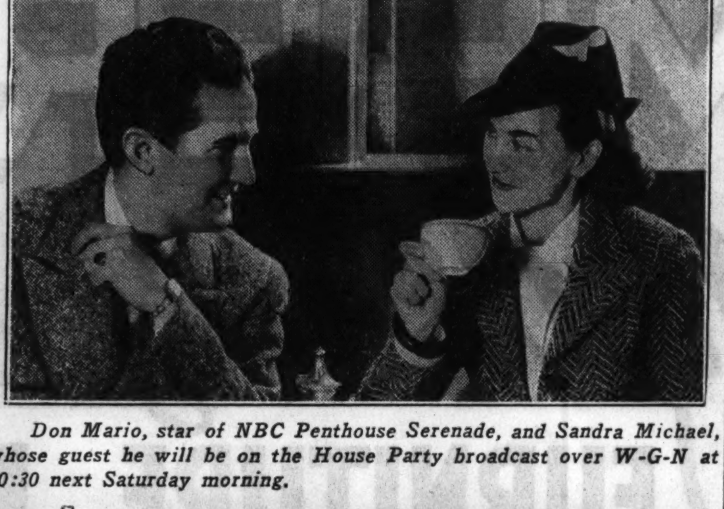

Don Mario, star of NBC Penthouse Serenade, and Sandra Michael, whose guest he will be on the House Party broadcast over W-G-N at 10:30 next Saturday morning.

Mme. Schumann-Heink in action before the microphone. Jean Paul King, announcer, for the Sentinels' Serenade, is behind the hand.

Geraldine Farrar (left), Lily Pons, soprano, and Giovanni Martinelli snapped in Miss Farrar's box during a Metropolitan Opera broadcast. At 7 tonight Martinelli will sing the lead in "Il Trovatore" over WENR-NBC.

De Valera to Broadcast St. Patrick's Day Talk

President Eamon de Valera of the Irish Free State will broadcast a St. Patrick's day message from 11:45 to noon today over CBS from Ireland. There is no local outlet, but KMOX, St. Louis, and WCCO, Minneapolis, are reported carrying the address.

Clara Laughlin to Tell New Tales of St. Patrick

"St. Patrick" will be Clara E. Laughlin's subject during the "Around the World at Home" broadcast at 4:45 today on W-G-N.

CHICAGO SYMPHONY TO BROADCAST 12TH CONCERT SUNDAY

The twelfth of the season's popular concerts by the Chicago Symphony orchestra will be broadcast exclusively by W-G-N and the Mutual Broadcasting system from 8:10 to 10:15 p. m. next Saturday. Dr. Frederick Stock will present the overture to Beethoven's "Leonore," Rimsky-Korsakov's suite "Scheherazade," Brahm's Hungarian Dances, and the great "Meistersingers of Nuremberg" by Wagner.

Mario Chamlee to Sing Old Favorites Today

Mario Chamlee, Metropolitan Opera tenor, will be heard singing "Rose of Tralee," "Love's Old Sweet Song" by Molloy, and "Morning," by Speaks, during the Garden program over WMAQ and an NBC network at 1:30 p. m. today. The quartet will sing Vincent Youman's "Great Day" and the traditional "All Through the Night," joining Chamlee in a medley of numbers from "Bittersweet."

SEND FOR free ART LESSON
Meyer Both Company, an Art organization each year producing over 30,000 drawings, offers this rare opportunity to anyone over seventeen with a knack for drawing.
Write, stating age, for free lesson, and booklet on Art.
Meyer Both Co., Inst. Dept. 20th & Michigan, Chicago, Ill.

BERENICE TAYLOR SOLOIST TONIGHT WITH ORCHESTRA

Weber to Present Five Major Programs.

Henry Weber and the W-G-N concert orchestra and solo artists will present five major programs during the coming week on W-G-N. Attilio Baggiore, Lawrence Salerno, and Berenice Taylor will be vocal soloists and Adolf Hoffman, Edward Vito, Ernest Pechin and Philip Kaufman instrumental soloists.

Tonight at 6 o'clock Mr. Weber and two associates will present the Musical Intime. The trio will present Smetant's "Trio in G Minor," a work seldom heard on radio.

On the concert program at 9:10 this evening Miss Taylor, staf soprano, will sing Massenet's great French sacred song, "Souvenez-Vous Vierge Marie," which will be presented with a violin obbligato, and Sigmund Romberg's new popular tune, "Like a Star in the Night." The orchestra will offer "Serenade du Tzigane," "Pierrot Pierette" by Vecsey and Greig's "Rustic Festival" from his Northern Impressions Suite.

Mr. Salerno will be the soloist on 8:15 Tuesday evening program with the orchestra. His numbers: "Confession" by Mitchell, "Drink to Me Only with Thine Eyes," "Chinese Lullaby," and "Jurame." Among the orchestral offerings will be "Hejre Kati," by Hubay, with a brilliant xylophone bit by Roy Graham; "Menuet in E Flat" by Mozart and "Rhapsodie" from the Norwegian suite by Schytte.

At 9:10 Thursday evening the "Symphonette" program, 50 minutes with the classics, will be presented with instrumental soloists. Mr. Hoffman, cellist, and the orchestra will play "Adagio" by Tartini. Mr. Vito, harpist, will offer a transcription of Fibich's "Poem" and Mr. Pechin, cornet virtuoso, and the orchestra will play "Inflamatus." The orchestra will include overture to "Der Freischutz" by Weber, Schumann's "Why," "Jote Aragonaise" by Albeniz, "Bachanale" from the opera "The Echo" by Patterson, "Scheherazada" by Rimsky-Korsakov and "Village Swallow Waltz" by Strauss.

SCHUMANN-HEINK TO PAY TRIBUTE TO IRISH TODAY

Mme. Ernestine Schumann-Heink will tell how "the Lord loves the Irish" during one of her appearances on the St. Patrick's day broadcast of the Sentinels Serenade program at 4 p. m. today over WMAQ and an NBC-WEAF network. The famous singer and mother also will describe her impressions of New York harbor when she first reached America and will sing "In the Time of Roses," one of her first concert pieces. Edward Davies, baritone, will sing "Macushla." The orchestra, conducted by Josef Koestner, will play "On the Trail," from Grofe's Grand Canyon Suite, and Drigo's "Valse Bluette."

MORTON DOWNEY TO SING MOTHER'S SONG AT 3:30 P. M.

"Come-all-yea," a song which Morton Downey's mother taught him many years ago, will be sung by the tenor accompanied by Ray Sinatra's orchestra during his program at 3:30 p. m., today over WENR and NBC. Downey will complete his St. Patrick's Day program with "Danny Boy," "The Daughter of Peggy O'Neil," "When Irish Eyes Are Smiling," and "Little Town in the Ould County Down."

WLW Wildcats Scheduled for Follies on Tuesday

Auburn haired Jean Boaz and Keith Wildeson's Wildcats; Gene Perazzo, gifted pianist-composer, and Charlie Dameron, tenor-baritone, will share honors with the Flying Dutchmen orchestra and the Follies Chorale Moderne—under the baton of William Stoess—during the Crosley Follies 30-minute broadcast over W-G-N and the Mutual network Tuesday at 8:30 p. m.

Variety of Topics on Dudley Watson's Period

Personalities, objects of art worth knowing about, a story about spring colors, and another one about the city of London will form the background for the 10 o'clock "Here, There, and Everywhere" programs of Dudley Crafts Watson, Chicago Art institute instructor and lecturer, on W-G-N this coming week.

Dogs of Ireland to Be Becker's Subject Today

The dogs that Ireland has developed and given to the world will be discussed on Bob Becker's radio broadcast at 6:30 tonight over W-G-N. In keeping with St. Patrick's day, Bob will stress the Irish breeds, such as the Irish wolfhound, the plucky Irish terrier, the beautiful Irish setter, and the Kerry blue terrier.

Dr. Henry Edmonds to Be Sunday Club's Speaker

Dr. Henry Edmonds, noted rector of the Independent Presbyterian Church of Birmingham, Ala., will be the guest speaker on the Sunday Evening club service which will be broadcast from Orchestra hall by W-G-N at 8:30 o'clock tonight.

TONIGHT
GENERAL MOTORS SYMPHONY CONCERT
PAUL KERBY CONDUCTOR
MME. FRANCES ALDA SOPRANO
7 to 8 p. m. WLS 870 K. C.

TODAY'S RADIO BROADCASTS

ON SHORT WAVES.

7:10-7:40 a. m.—GSE, 11.86 meg.; GSF, 15.14 meg., England, St. Patrick's day program.

5:45-6:15 p. m.—GSC, 9.58 meg.; GSA, 6.05 meg., England, Empire orchestra, Irish program.

6:00-6:30 p. m.—EAQ, 9.87 meg., Madrid, International broadcasting concert.

CHICAGO WAVE LENGTHS.

WIND—560	WLS—870	W-G-N—720
WMAQ—670	WAAF—910	WMBI—1080
WBBM—770	WCFL—970	WJJD—1130
WENR—870	WHFC—1420	WGES—1360

[CENTRAL STANDARD TIME.]

A. M.

7:00—WHFC—Dr. Gustave Edwards.
WJJD—Catholic mass.

8:30—WJJD—Mooseheart services.
WIND—Morning dance.
WAAF—Morning devotions.
WLS—Bergstroms and Faye.
WCFL—Polish religious program.

9:00—W-G-N—Sunday morning concert.
WBBM—Church of the Air.
WMAQ—Sunshine hour.
WAAF—Symphonic hour.
WIND—Modern melodies.
WGES—Jugo-Slav serenade.
WLS—Vocational guidance.

9:15—WJJD—Art Linnick.

9:30—WCFL—Musical interlude.
WBBM—Sunday Sunshine.
WGES—Bohemian program.
WLS—Little Brown church.
WIND—Potpourri parade.
WAAF—Parade of Dance Hits.

10:00—W-G-N—Northwestern reviewing stand, Prof. William McGovern.
WCFL—Variety program.
WAAF—Dance hits.
WIND—Dance tunes.

10:15—W-G-N—Sunday morning concert.
WAAF—Dorothy Adams.
WIND—Potpourri.
WLS—Y. M. C. A. ensemble.
WMAQ—K. of C. Catholic Action program.

10:30—WAAF—Hymn time.
WIND—Mood Indigo.

10:45—W-G-N—Canary chorus.
WLS—Your English.
WAAF—Encores.

11:00—W-G-N—Sacred music.
WMAQ—Bennett sisters.
WAAF—Waltz time.
WMBI—Moody church service.
WGES—Songs of Lithuania.
WLS—Musical.

11:15—WMAQ—"What Home Means to Me," with Mme. Schumann-Heink.
WLS—Phil Kalar, baritone.
WAAF—Music room.

11:30—W-G-N—Sunday morning concert.
WMAQ—Round table conference.
WLS—Veine, Lee, and Mary.
WBBM—Tito Guizar's serenade.
WIND—Uncle Bob.

11:45—WAAF—Varieties.
WLS—Canary musical.
WBBM—Rythmizers.

Noon—W-G-N—Reading The Tribune Comics.
WENR—Radio City music hall.
WMAQ—Command performance.
WBBM—Tom Baker, tenor.
WIND—German hour.
WAAF—Musical hour.
WGES—Our Lady of Sorrows mass.

P. M.

12:15—WBBM—The Singing Canaries.

12:30—WMAQ—Mary Small.
WBBM—Cleveland entertains.
WMBI—Gospel service.
WIND—Harrison sisters.
WENR—National Youth conference.

12:45—W-G-N—"Whistler and His Dog."
WBBM—Pat Kennedy and Art Kassel.

Here are the headliners of "Chandu the Magician," whose adventures are aired on a five-a-week schedule on W-G-N at 8 p. m. Audrey McGrath (left), a newcomer to radio, plays the part of Betty Lou; center, H. R. Hoffman, who plays Chandu; Connie Osgood, who is Mrs. Dorothy Regent.

1:00—W-G-N—"The Lamplighter."
WENR—Anthony Frome.
WCFL—Lithuanian program.
WBBM—Lazy Dan.
WMAQ—Immortal dramas.
WGES—Polish National hour.
WAAF—Rhythm review.
WIND—Hungarian hour.

1:15—WENR—Bob Becker.

1:30—W-G-N—Organ melodies.
WBBM—Manhattan music hall.
WJJD—"Sunday Meetin'."
WMAQ—Mario Chamlee tenor.
WENR—Radio theater.
WAAF—Sylvia Stone.

1:45—W-G-N—Palmer House ensemble.
WAAF—Masterpieces.
WJJD—Varieties.

2:00—W-G-N—Mark Love, basso.
WJJD—Fireside Varieties.
WBBM—New York Philharmonic symphony.
WIND—Greek hour.
WCFL—Polish alliance.
WMAQ—Sally of the Talkies.
WAAF—Hoosier philosopher.
WMBI—Service of worship and praise.

2:15—W-G-N—Palmer House ensemble.
WJJD—Movie reporter.
WAAF—"Tommy Tunes."

2:30—W-G-N—Alexander Aster pianist.
WAAF—Three Flats.
WMAQ—Penthouse serenade.
WENR—Vespers.
WJJD—Song stylist.

2:45—WAAF—Arthur Trask.

2:50—W-G-N—With the Organist.

3:00—WENR—Jolly Coburn's orchestra.
WAAF—James Hamilton.
WIND—Amateur hocky game.
WMAQ—Rhythm symphony.
WJJD—Father Charles Coughlin.
WCFL—Polish hour.

3:10—W-G-N—Berenice Taylor, soprano.

3:15—WAAF—Jimmy Kozak, pianist.

3:30—W-G-N—The W-G-N Dance orchestra.
WAAF—Betty Olson.
WENR—Morton Downey.
WMAQ—Heatherton and La Centra.

3:45—WMAQ—Dream drama.
WAAF—On Wings of Song.

4:00—W-G-N—Wesley La Violette, De Paul university.
WMAQ—Sentinels' serenade.
WBBM—Open house.
WCFL—Rosary hour.
WGES—Slovak songs.
WENR—Roses and Drums.

4:30—W-G-N—An organ interlude.
WMAQ—House by the Side of the Road.
WAAF—Elizabeth Kerr.
WJJD—Sunday matinée.
WBBM—Wayne Van Dyne and Deon Craddock.
WENR—Travelogue.

4:45—W-G-N—"Around the World at Home," Clara E. Laughlin.
WAAF—Rhythm Kings.
WENR—Albert Payson Terhune.

5:00—W-G-N—Wayne King's orchestra.
WCFL—Polish program.
WAAF—"Mr. Florence Halliday," sketch.
WMAQ—Catholic hour.
WENR—Curtain time.
WBBM—National Amateur show.
WJJD—Moissage Boguslawski, pianist.
WIND—Central Baptist church.

5:15—WENR—Footlight melodies.

5:20—W-G-N—Jan Garber's orchestra.

5:30—WENR—Grand Hotel.
WMAQ—Iron Masters
WAAF—Organ melodies.
WIND—Salon music.
WBBM—Ed McConnell.

5:40—W-G-N—Wayne King's orchestra.

5:45—WBBM—Voice of Experience.
WJJD—"Money Mad," sketch.
WAAF—Twilight hour.

6:00—W-G-N—Henry Weber's Musical Intime.
WENR—Jack Benny.
WJJD—The Frolic.
WIND—German hour.
WMAQ—Headin' South.

6:30—W-G-N—Bob Becker, dog drama.
WMAQ—Fireside recital.
WLS—Joe Penner.
WBBM—Nothing But the Truth.
WIND—Criterion Symphony orchestra.
WCFL—Irish hour.
WJJD—Polish program.

6:45—W-G-N—Prof. Percy Boynton, "Book Talks."
WMAQ—Wendell Hall.
WBBM—While the City Sleeps.

7:00—W-G-N—W-G-N Dance orchestra.
WMAQ—The Opera Guild.
WBBM—Eddie Cantor.
WLS—Symphony hour.
WCFL—Irish hour.
WIND—The Glee club.

7:15—W-G-N—Palmer House ensemble.
WIND—John Payne.

7:30—W-G-N—WXYZ's Band Box Revue.
WBBM—Club Romance.
WIND—News.

8:00—W-G-N—Kay Kyser's orchestra.
WIND—Ray Dickson, songs.
WENR—Silken Strings.
WBBM—Sunday Evening hour.
WCFL—Herr Louie.
WMAQ—Manhattan Merry-Go-Round.

8:15—W-G-N—W-G-N Dance orchestra.
WENR—Leonard Keller's orchestra.
WIND—American Family Robinson.
WCFL—Mme. Josaphare.

8:30—W-G-N—Sunday Evening club.
WMAQ—Musical revue.
WENR—Walter Winchell.
WCFL—Reveries.
WIND—Methodist church.

8:45—WENR—Sherlock Holmes.
WCFL—Moments Musical.

9:00—W-G-N—Tomorrow's Tribune.
WBBM—Wayne King's orchestra.
WMAQ—Jane Froman and Frank Black.
WCFL—Ruth Wakefield.
WIND—Ted Nering's orchestra.

9:10—W-G-N—The W-G-N Concert orchestra.

9:15—WENR—Morgan L. Eastman symphony.
WIND—Fun Festival.
WCFL—Shirley Howard.

9:30—W-G-N—Arthur Sears Henning.
WBBM—Melody parade.
WCFL—An American Fireside, with William Green, A. F. L. president.
WIND—Dobson's Happy hour.
WMAQ—One Man's Family.

9:45—W-G-N—Dream Ship.

10:00—W-G-N—Ted Weems' orchestra.
WBBM—Congressional opinion.
WCFL—Jesters.
WIND—Gov. McNutt of Indiana.
WENR—New York Dance orchestra.

10:15—W-G-N—Kay Kyser's orchestra.
WIND—Croonaders.
WMAQ—Jesse Crawford, organist.
WCFL—Memory Lane.

10:20—WBBM—Vivian Della Chiesa.

10:30—W-G-N—Wayne King's orchestra.
WCFL—New York Dance orchestra.
WMAQ—Temple of Song.
WENR—Ensemble.

10:45—WENR—Leon Belasco's orchestra.

10:50—W-G-N—Jan Garber's orchestra.

11:00—WBBM—Cab Calloway's orchestra.
WCFL—Freddie Berren's orchestra.
WENR—Art Jarrett's orchestra.
WIND—Pentecostal church.
WMAQ—Six Day Bike Race.

11:10—W-G-N—Ted Weems' orchestra.

11:15—WBBM—Gus Arnheim's orchestra.
WMAQ—Irving Aarsonson's orchestra.

11:30—W-G-N—Kay Kyser's orchestra.
WMAQ—Don Pedro's orchestra.
WGES—Jimmy Green's orchestra.
WBBM—Joe Haymes' orchestra.
WENR—Paul Pendarvis' orchestra.
WCFL—Preston Sellers, organist.

11:45—W-G-N—Doring sisters.

A. M.

Midnight—W-G-N—Jan Garber's orchestra.
WBBM—Louis Panico's orchestra.
WMAQ—Leonard Keller's orchestra.
WENR—Jess Hawkins' orchestra.

12:30—W-G-N—Kay Kyser's orchestra.
WMAQ—Billy Scott's orchestra.
WBBM—Jimmy Corbin, pianist.
WENR—Stan Myer's orchestra.

1:00—W-G-N—Ted Weems' orchestra.
WBBM—Gus Arnheim's orchestra.

STOKES TO PUT ON BRIGHT VARIETY HOUR TOMORROW

Dance Band on Today at 3:30 o'Clock.

Four of the newest popular tunes of the day will be presented by Harold Stokes and his W-G-N Dance orchestra and the soloists on the Mardi Gras program at 9:10 p. m. tomorrow. Dorothy Miller, Lawrence Salerno, the Doring Sisters, Director Stokes, and the Four Knaves will combine their vocal talents with the orchestra in the brilliant variety show.

Salerno will sing "My Heart Is an Open Book," the Doring Sisters, "Lookie, Lookie, Lookie—Here Comes Cookie"; Dorothy Miller, "I'd Rather Be With You," and the Dorings and Salerno will combine their talents to sing "Clouds." The Four Knaves will be heard in "Nuttin" and "Chimes of the Chapel," while Director Stokes will vocalize on "On the Merry-Go-Round." The orchestra will open with the famous tune "Southbound," and will use the recent hit, "Limehouse Nights."

A new song written by Josef Cherniavsky, former maestro of the Chicago Theater orchestra, "Melody in Blue," and "Cowboys' Heaven," from Will Rogers' new picture, "County Chairman," will be among the featured presentations by Stokes and the orchestra on the program at 3:30 today.

Miss Miller and Stokes will present "If I Were You" as a duet on the "Parade of Melodies" program at 9:30 Wednesday evening. Miss Miller also will be presented in a new song in the minor vein, "Lonely Street," while the Doring Sisters will sing "The Farmer Takes a Wife" and "Solitude." The orchestra will feature a medley, "Moonlight on the Ganges" and "Moonlight on the River," and the old favorite, "Rise and Shine," from the stage show "Take a Chance."

John McCormack to Sing on Catholic Action Hour

John McCormack, tenor, will sing during the Knights of Columbus Mobilization for Catholic Action program at 10:15 a. m. over WMAQ—NBC. Martin H. Carmody, William P. Larkin and John B. Kennedy will be speakers.

ALLEN BULLETIN

Dear Larry:

Rumor—When the hoboes hold their next convention, they're going to give the railroad back to the capitalists. . . . To Shakespearean troupers all the world's a stage. Which may explain why there's often no audience. . . . Then there was the Scotch florist who gilded the lily. He sold it for a sunflower. . . . Radio comedian claims aristocratic background. Doubtless he's descended from fine old laughing stock. . . Many a man who started from scratch has led a dog's life ever since. . . . "I once knew a case of arrested development," says Portland, "that was not only arrested—it was sentenced for life."

Cordially,
FRED ALLEN.

ILLINOIS CENTRAL
Presents
DONALD McGIBENY
DOROTHY PAGE
THE WINTER VACATION BOYS
Frank Westphal and His Orchestra
in a sparkling program of music and entertainment
STATION WMAQ
670 Kilocycles
6 to 6:30 p. m., Sunday Evenings

TODAY'S FEATURES

ON W-G-N.

9:00 a. m.—The Sunday Morning concert.

10:45 a. m.—"The Canary Chorus."

Noon—The reading of The Tribune comics.

12:45 p. m.—"The Whistler and His Dog."

1 p. m.—"The Lamplighter," Jacob Tarshish.

3:30 p. m.—Harold Stokes and the W-G-N dance orchestra in "Matinee."

4 p. m.—Wesley La Violette of De Paul university, a chat on "Music and Art."

4:45 p. m.—Clara E. Laughlin, "Around the World at Home."

5 p. m. and 10:30 p. m.—The Aragon-Trianon dance time with the orchestras of Wayne King and Jan Garber.

6 p. m.—Henry Weber's Musical Intime.

6:30 p. m.—Bob Becker, "Dog Dramas."

6:45 p. m.—Prof. Percy Boynton, University of Chicago "Book Talks."

7:30 p. m.—The Band Box Revue from WXYZ.

8:30 p. m. — The Sunday Evening club, Dr. Henry Edmonds, Independent Presbyterian church, Birmingham, Ala.

9:10 p. m.—The W-G-N Concert orchestra and Berenice Taylor, soprano.

9:30 p. m.—Arthur Sears Henning, "Capital Comment."

11:45 p. m.—The Doring Sisters with Gabe Wellner, organist, "Midnight Reveries."

ON OTHER STATIONS.

10:15 a. m.—WMAQ—K. of C. Catholic Action program. John McCormack, tenor; Morten H. Carmody, William P. Larkin, and John B. Kennedy.

1 p. m.—WMAQ—Immortal dramas "The Walls of Jericho."

1:30 p. m.—WBBM—Manhattan Music Hall.

1:30 p. m.—WENR—Radio theater, Roland Young in "Her Master's Voice."

1:30 p. m.—WMAQ—Mario Chamlee, tenor.

2 p. m.—WBBM—New York Philharmonic Symphony, Arturo Toscanini, conductor; Vladimir Horowitz, pianist, soloist.

Concerto No. 1 in D Minor........Brahms
Allegro Molto from Serenade in D Major ....Brahms
Symphony No. 3 in F Major......Brahms

3 p. m.—WJJD—The Rev. Charles Coughlin.

3 p. m. — WMAQ — Dewolf Hopper and Rhythm Symphony.

3:30 p. m.—WENR—Morton Downey and Ray Sinatra's orchestra.

4 p. m.—WMAQ—The Sentinels' Serenade, Mme. Schumann-Heink, Edward Davies, and Josef Koestner.

4 p. m.—WENR—Roses and Drums.

4 p. m.—WBBM—Donald Novis, Vera Van, and Freddy Martin's orchestra.

4:30 p. m.—WMAQ—Tony Wons, "House by the Side of the Road."

5 p. m.—WBBM—National amateur night, with Ray Perkins.

5 p. m.—WJJD — Moissaye Boguslawski, pianist.

5:30 p. m.—WENR—Grand Hotel—Anne Seymour and Don Ameche.

5:30 p. m.—WMAQ—Frank Simon's Ironmasters.

6 p. m.—WENR—Jack Benny and Beatrice Lillie.

6 p. m.—WBBM—Alexander Woollcott.

6:30 p. m.—WLS—Joe Penner.

6:45 p. m.—WMAQ—Wendell Hall.

7 p. m.—WBBM—Eddie Cantor, Rubinoff, Parkykakas, and Ted Husing.

7 p. m.—WMAQ—Opera Guild. "Il Trovatore," with Giovanni Martinelli.

7 p. m.—WLS—Symphony concert with Paul Kerby, conductor, and Frances Alda, soprano, soloist.

7:30 p. m.—WBBM—Club Romance, with Lois Bennett and Conrad Thibault.

8 p. m.—WBBM—Victor Kolar's Symphony orchestra; Rosa Ponselle, soloist.

8 p. m.—WENR—Silken Strings; Olga Albani, Charles Previn's orchestra.

8:30 p. m. — WMAQ — Frank Munn and Vivienne Segal.

9 p. m. — WMAQ — Jane Froman, Frank Black's orchestra, and Modern choir.

10 p. m.—WBBM—Congressional opinion: Congressmen Maury Maverick and Will Rogers on "Free Speech" and "Old Age Pensions."

'Old Hundred,' Mountain Story, on 'Grand Hotel'

"Old Hundred," a drama in which Don Ameche plays the rôle of a young minister in a mountain village and Anne Seymour that of his wife, will be presented during the Grand Hotel broadcast over WENR and a NBC network at 5:30 p. m. today. The wife's distaste for the mountaineer society is balanced by her love for her husband. Eric Sagerquist's string ensemble will be heard in musical interludes.

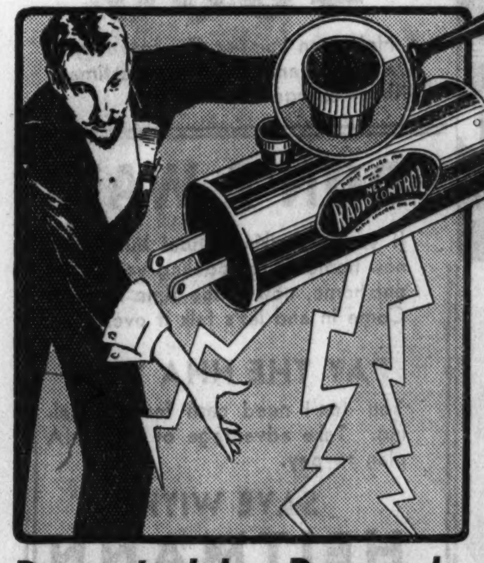

Look for This Center Tuning Device
Exclusive on the "New Radio Control"
It eliminates cracking and popping noises caused by electrical apparatus. It separates interfering stations with a built-in wave trap.
Repeated by Demand
RADIO CONTROL $1
Forget About Your Aerial and Interfering Static
Just plug this amazing 3-purpose device into your light socket! It does away with yards and yards of outside aerial wire and poles!
Sold on Money Back Guarantee
RADIOS—SEVENTH FLOOR—DEARBORN.
BOSTON STORE
STATE, MADISON AND DEARBORN STREETS

CARLOS MARIMBA BAND WILL OPEN 5-A-WEEK SHOW

Don Carlos and his Marimba Band, who will open a five-a-week schedule of programs on W-G-N and the MBS network at 10 o'clock tomorrow morning have toured from one end of the country to the other, playing a variety of engagements.

The Marimba band was brought to the United States from Guatemala by a recording company to make commercial phonograph records about five years ago. Since that time Carlos and his boys have played in nearly every major hotel in the east and on the Pacific Coast, an extended engagement at the Drake hotel, the entire 75 weeks run of the great Ziegfeld stage show "Rio Rita," and many of the exclusive clubs and cafés of the eastern seaboard.

Carlos and his boys play mainly from memory. Besides the two marimbas, there are two other instruments in the band, a piano accordion and a string bass. Lucia Garcia is the vocal soloist.

New Recorded Program on W-G-N at 8 Tomorrow

A new program of musical recordings will make its debut on W-G-N from 8 to 8:30 tomorrow morning, replacing part of the present Good Morning Service club. The new show, a sponsored feature, will be known as "The Toast of the Morning," announced by Jack McCormick, and will bring to the air at five minute intervals time signals and temperature readings.

CITY FURNITURE CO. • 6160 SO. HALSTED St.

After Before
UPHOLSTERING CHAIRS and SOFAS
Quality! Karpen Bros. Innerspring construction! Factory trained upholsterers! Everything RENEWED! Choice of newest materials at Special Spring Prices.
SOFA $16.50 Up CHAIR $6.50 Up
• TELEPHONE • NORMAL 5500
A "City" representative will call any time—day or evening—with over 100 new Spring samples. FREE ESTIMATE
CONVENIENT TERMS
Have your work done now and pay on "City Convenient Terms"
Furniture Cleaning
Renew your old furniture with "City New Method" cleaning. Guaranteed.
CITY FURNITURE CO.
6160 So. Halsted Street
N. W. Corner 62nd & Halsted Sts.
Phone: NORMAL 5500

Miami Bathing Girls Use Towels for Suits—Scene of Next Olympic Winter Games—English Queen Visits Fair

[Acme Photo.]

TOWELS REPLACE SUITS ON MIAMI BEACHES. Rita Johnson (left) and Bonnie Claire, bathing beauties, shown strolling down the sands attired in beach towels, the very latest for visitors to Florida.

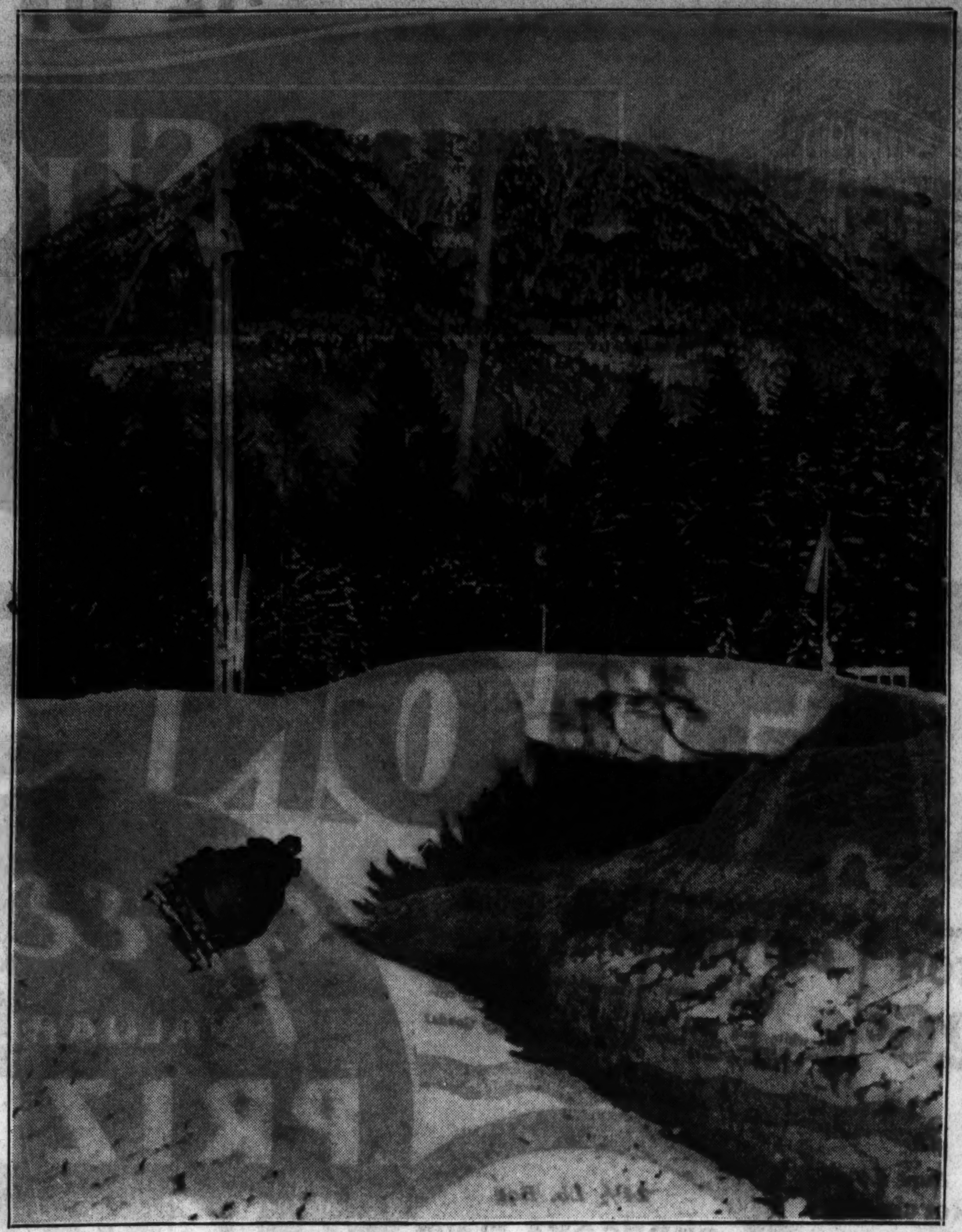

[Acme Photo.]

WHERE THE OLYMPIC WINTER SPORT EVENTS WILL BE HELD IN BAVARIA. The bobsled Berolina V. is shown taking the Bavaria curve of the Garmisch bobsled course, where the bob races of the 1936 Olympic winter games will be run. The course is one of the most severe in Europe.

[Acme Photo.]

QUEEN MARY OF ENGLAND IS PRESENT AT BRITISH INDUSTRIES FAIR. The queen, accompanied by the duke and duchess of York and the princess royal, paid a visit to the Olympia section of the British Industries fair. The queen and the princess royal are shown inspecting some lampshades.

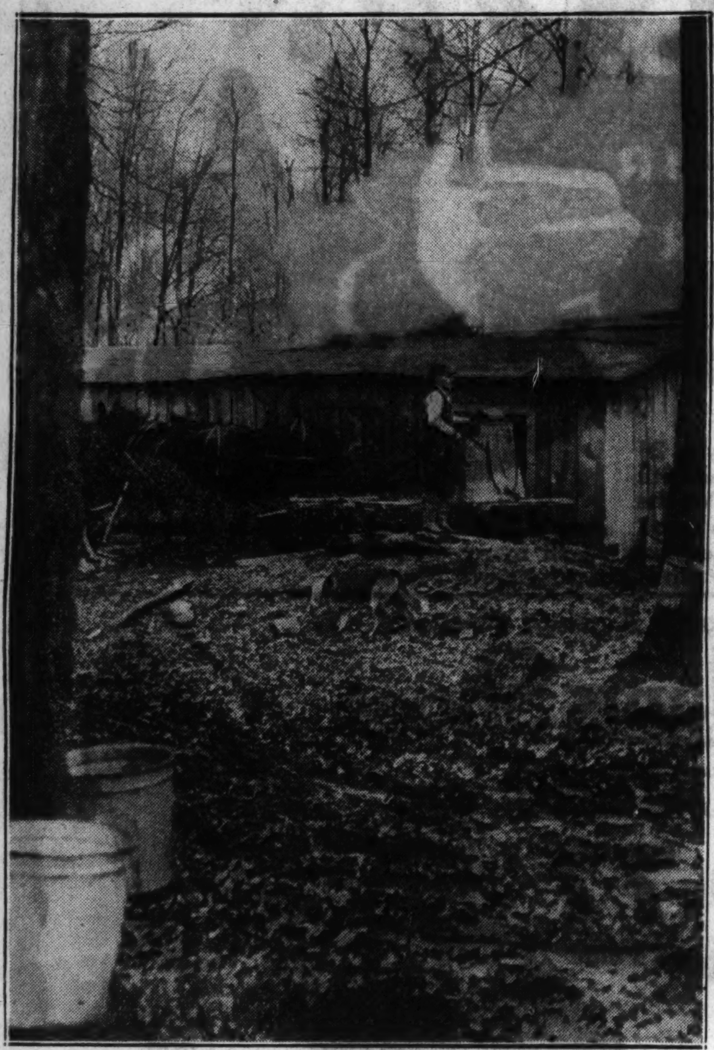

[Associated Press Photo.]

MAPLE SYRUP SEASON REACHES PEAK IN OHIO. Drains are bored in trees and bucket swung into place as the season comes to its height at Chardon, O. This camp operator is shown dumping can of confection into vat.

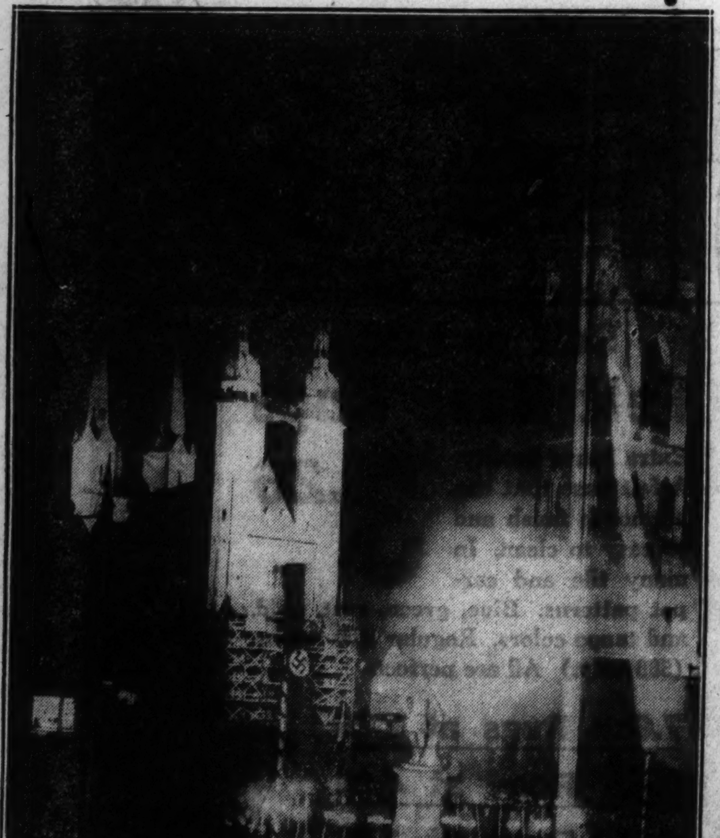

[Acme Photo.]

HANDEL BIRTHDAY CELEBRATION IN BERLIN. The Berlin Academy of Arts recently honored the composer of many famous oratorios upon the 250th anniversary of his birth. The hall was filled to hear Handel's music played.

"WHEN DRY COARSE SURFACE CELLS ARE MELTED, NEW SMOOTH SKIN APPEARS"

READ HOW SKIN SOFTENER INSTANTLY SMOOTHS HARSH DRY SKIN

NOW it is known exactly how to make harsh, dry skin smooth, fine-textured—almost instantly.

It is an accepted scientific fact that harshness is only stale skin. Just dead particles which, clinging to your true skin, make it rough. Recent tests actually prove that these dry cells can be melted with a skin softener.

Dermatologist explains how—

"When a keratolytic cream comes in contact with the dry, horny surface cells, they melt," a leading dermatologist says. "Then the smooth skin appears. It looks clear and of finer texture.

"This vanishing cream also prevents the too-rapid evaporation of needed skin moisture. Thus it wards off, as well as corrects, harshness and dryness."

That is exactly how Pond's Vanishing Cream acts when you smooth it on your skin. The very moment this feathery cream touches your skin, scaly cells dissolve. Horny particles vanish. Then your skin looks clearer. Its texture appears finer. More silken. It becomes actually translucent.

Pat it over face, neck, hands, arms after your nightly creaming. Its satinizing effect is amazing! With your skin filmed in this cloud-like cream, your rest becomes a real beauty sleep. When morning comes, you have a radiantly fresh, smooth skin.

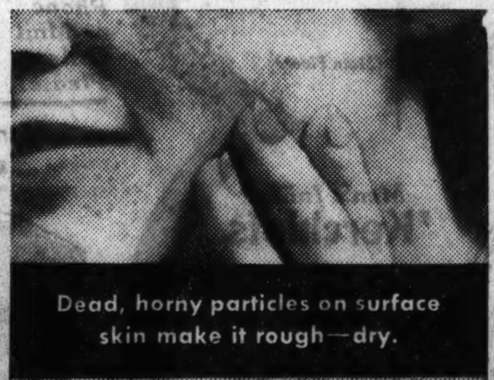

Dead, horny particles on surface skin make it rough—dry.

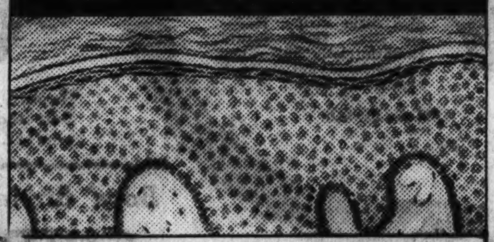

Epidermis, or outer skin. Its surface consists of horny cells which are constantly drying, peeling off. They cause the skin to appear harsh—dry—dull.

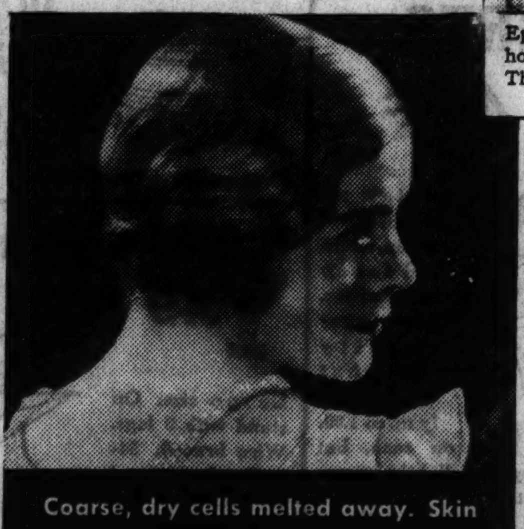

Coarse, dry cells melted away. Skin gloriously smooth, fine, transparent.

● *Mrs. Alexander Hamilton says: "Nothing keeps away dryness so completely as Pond's Vanishing Cream."*

Powder clings indefinitely. Veil your face—neck—hands with this cream during the day, too. It will shield your skin. Powder and make-up will cling fresh and even through the hours. Your skin will have that suave—finished—well-groomed look that invites admiration.

We want you to test this cream before buying. See harshness, dryness melt away and your skin grow silken-smooth with each day's application. Mail this coupon today and we will send a generous 10 days' supply.

Mail Coupon For 10-Day Test

POND'S, Dept. C-3, Clinton, Conn.

I enclose 10¢ (to cover postage and packing) for 10 days' supply of Pond's Vanishing Cream with samples of 2 other Pond's Creams and special boxes of Pond's Face Powder.

I prefer 3 different LIGHT shades of powder ☐

I prefer 3 different DARK shades ☐

Name__________

Street__________

City__________ State__________

Copyright, 1935, Pond's Extract Company

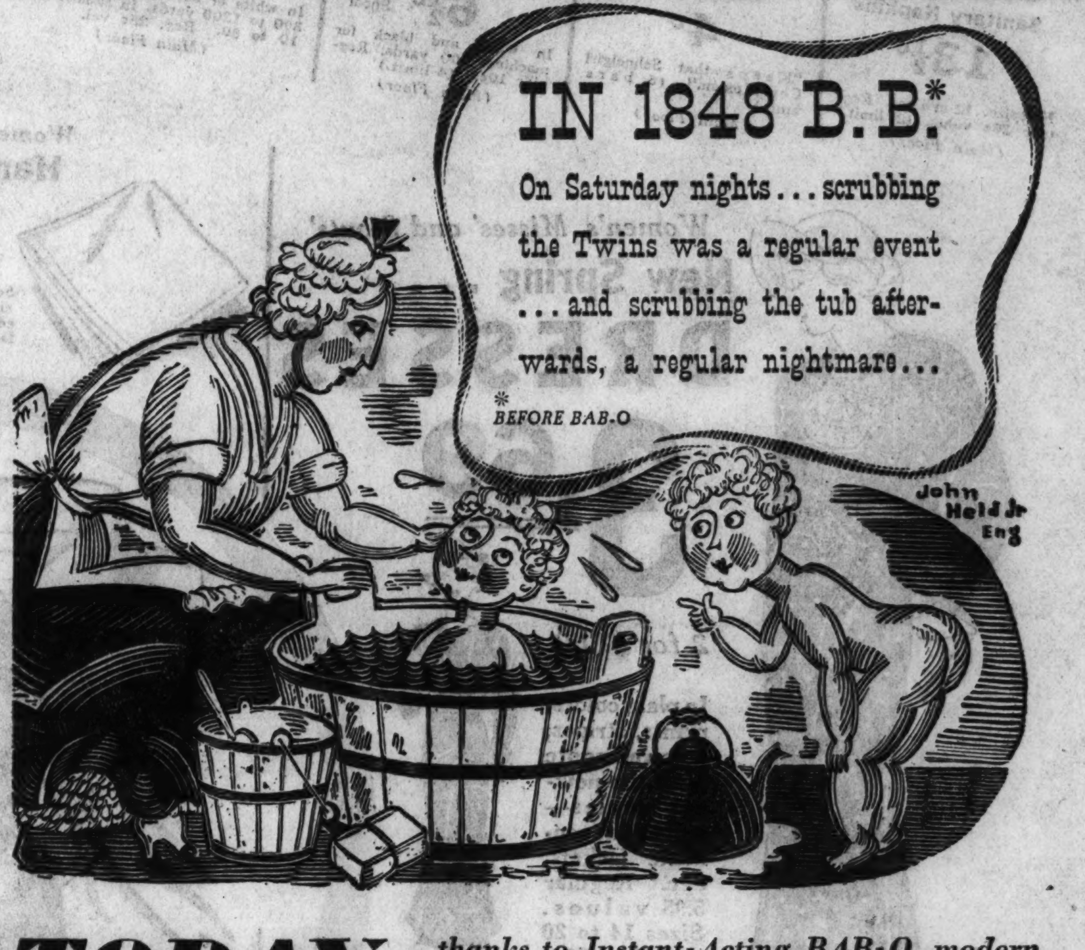

TODAY *... thanks to Instant-Acting BAB-O, modern mothers are freed from tub-scrubbing slavery*

Weary arms and aching backs are no longer the penalty for keeping bathrooms sparkling bright. In a matter of seconds... and with magic ease... *Instant-Acting* BAB-O brings brilliant beauty to tubs, tiles, sinks and other bathroom fixtures. Every particle of this scientifically blended powder is ALL-Active... "live" with swift-brightening power... free of the unnecessary, "dead" ingredients found in ordinary products. Free, too, of harsh, gritty materials... that is why BAB-O is kind to your hands. Insist on *Instant-Acting* BAB-O... at your dealer.

***INSTANT-ACTING* BAB-O**

BRIGHTENS BATHROOMS

Great for Kitchen and Pantry, Too.

When at your Grocer ask for the new BABBITT product WETMEWET. Makes silverware, windows, windshields gleam. Also on sale at auto gas stations.

LISTEN IN Sundays at 12:30 P. M. (C. S. T.) to Little Miss BAB-O's Radio Surprise Party... WMAQ and N. B. C. Red Network

FREE

Tear Out This Spot — Bring In This Coupon

26,000 Salt & Pepper Shakers

1 Pair to a Customer While They Last

A WEEK LONG CARNIVAL OF VALUES AT

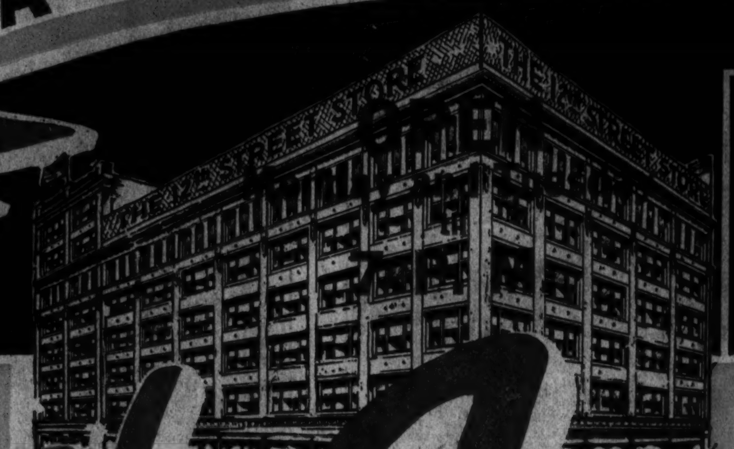

The 12th Street Store

HALSTED ST. COR. ROOSEVELT ROAD

26th Anniversary CELEBRATION SALE

MODESS Sanitary Napkins **13½c** Full size. 12 in a box. Regular 25c value. (2 limit.) *(Main Floor)*

PALMOLIVE Toilet Soap **4c** "Keeps that Schoolgirl Complexion." (6 bars limit.) *(Main Floor)*

THREAD J. & P. Coats' or O. N. T. 6-Cord **6½c** Spool. In white and black for machine, 300 yards. Regular 10c. (4 limit.) *(Main Floor)*

A Special Purchase of Lusterite **CROCHET COTTON** 2 skeins for **26c** In white or ecru. Sizes range from 300 to 1200 yards. In skeins. Sizes 10 to 60. Reg. 25c val. *(Main Floor)*

O. N. T. Mercerized **COTTON** **6½c** Ball. In white and ecru. All sizes. Regular 10c value. *(Main Floor)*

D. M. C. and C. B. **Perle Cotton** **10c** Ball. In solid colors, No. 5 and 8. 6 limit to a customer. C. B. cotton in Ombu colors. *(3rd Floor, Fancy Goods)*

Free! VALUABLE PRIZES IF 26 IS YOUR LUCKY NUMBER ★

Do you have 26 children? Are you 26 years old? Were you born on the 26th of the month? Were you married on the 26th of the month or 26 years ago? Just bring in proof that 26 is a figure in your life and receive a valuable prize worth many dollars to you.
Ask for Operator 26, Fourth Floor.

Women's, Misses' and Stouts' **New Spring . . . DRESSES 3.69** 2 for $7.00

In plain colors, prints, stripes, dots, redingote—all the newest styles—suits with separate jackets, etc. Regular 5.95 values. Sizes 14 to 20 and 38 to 50. *(2nd Floor)*

Women's Pure Linen **Handkerchiefs 52c** Dozen **4½c each** Solid white, large size, hemstitched edge. Sold regularly at 10c each. *(Main Floor)*

24½ Lb. Bag **CERESOTA FLOUR 1.05**

FREE This beautiful tempered steel bread knife with every ⅛ bbl. sack. (While they last; no mail or C. O. D. orders; 1 sack limit.)

Men's 1.25 **Aywon White Broadcloth SHIRTS 59c**

They are imperfect, but their defects are hardly noticeable. Their construction is perfect! Their size, make and quality will surprise you! Sizes 14 to 17. *(Main Floor)*

No Phone or Mail Orders, Please!

America's Nationally Known Famous **Mary Adams Shoes**

Only at an Anniversary Sale comes an offering like this! Some are discontinued numbers. All sizes and widths in the group.

2.77 *$5 Value* *(2nd floor.)* *Dress and Comfort Styles*

EXTRA SIZE SLIPS **Rayon Taffeta SLIPS 77c**

- With adjustable shoulder straps.
- Trimmed with shaped laces.
- Bias cut front and back.
- California or bodice tops.
- Lace top and bottom.
- Sizes 46 to 52.
- Regular 1.00 value.

(2nd Floor)

4-Oz. Skein **Worsted Yarn 36c** "Grandma's" brand, all wanted colors that can always be matched. Sold regular at 59c skein, 2 skeins limit. *(3rd Floor)*

Men's Initial **'Kerchiefs 4c** With colored border and also satin stripe. Regular size. Good quality cambric cloth. Silk rayon embroidered initials. Sell regular at 10c. *(Main Floor)*

Men's Fancy Rayon **SOCKS 9c** Rayon plaited, medium weight. Selected patterns. All sizes. Imperfect. *(Main Floor.)*

Men's Knitted 2-Button **UNION SUITS 29c** Sleeveless, knee length, fine white cotton. Slightly imperfect. Sizes 36 to 46. *(Main Floor.)*

Genuine 80x80 Vat Dyed **PERCALES 12½c YARD** All the newest checks, plaids and stripes. Cut from full pieces. Your choice. *(3rd floor.)*

Imported Embroidered **KID GLOVES 1.26** Large flared cuffs—black, brown, tan, and navy. Slight irregulars. Sizes from 6 to 8½. Values to 1.95 and 2.95. *(Main Floor)*

Play Suits 44c In chambray, pin checks or covert cloths. Full cut and roomy. Ideal for playing at home or in the yard. Sizes 2 to 8. *Sizes 9 to 12.............64c* *(Main Floor.)*

Men's Waistband **OVERALL PANTS 69c** Made of No. 220 Blue Denim. Cut full and roomy. Triple stitch. Sizes 28 to 42. *(Main Floor)*

Boys' Broadcloth **SHIRTS 49c** Collar attached, plain colors, white and fancy patterns. Also better quality shirts that sell regularly up to 1.00. A label on each, but they are slightly imperfect. *(Main floor.)*

No. 3 Galvanized Iron **WASH TUBS 59c** First quality. Drop handles.

IRONING BOARDS 1.49 Large size. On stand with 3 legs. Wire braced. 54-inches long and 15-inches wide. Regular 2.29 value.

9x12 or 9x10.6 Felt Base Rugs 3.26 Extra heavy quality. A felt base that has a smooth finish and so easy to clean. In many tile and carpet patterns. Blue, green, rust, gold, and taupe colors. Regular 6.00 values. (500 only.) All are perfect.

- 7.6x9 Rugs at 2.26
- 9x15 Rugs at 4.98
- 6x9 Rugs at 1.98

(5th floor.)

While Quantities Last!

American Made Guaranteed **Alarm Clocks 79c** Colors to match bedroom or kitchen. $1.29 value. (1 limit). *(Main Floor.)*

Strictly Fresh **EGGS 22c Doz.** New laid. In cartons. (Limit 3 dozen. None delivered.)

Snider's Tomato and Vegetable **SOUP 5½c Cans** Regular 10½-oz. cans (6 cans limit.)

Libby's Evaporated **MILK 3 for 10c** The small size can.

Jackson Brand **CATSUP 12c** The large 14-oz. bottle.

Pepsodent Antiseptic or **LAVORIS 67c** Large size antiseptic for gargle and mouth wash.

VICKS or TURPO 24c 35c size. Wonderful for colds.

All Numbers **Petrolagar 84c** 1.25 size of the finest corrective for all the family.

81x90 Bleached **SHEETS 53c Each** Perfect full standard quality. Made with large hem. (4 limit.) *(3rd Floor)*

Store Hours: 9:15 A. M. to 5:30 P. M. Thursday and Saturday Till 9 P. M. Double Stamps Tuesday and Thursday!

20 OR MORE COMICS

Chicago Sunday Tribune

THE WORLD'S GREATEST NEWSPAPER

MARCH 17, 1935.

20 OR MORE COMICS

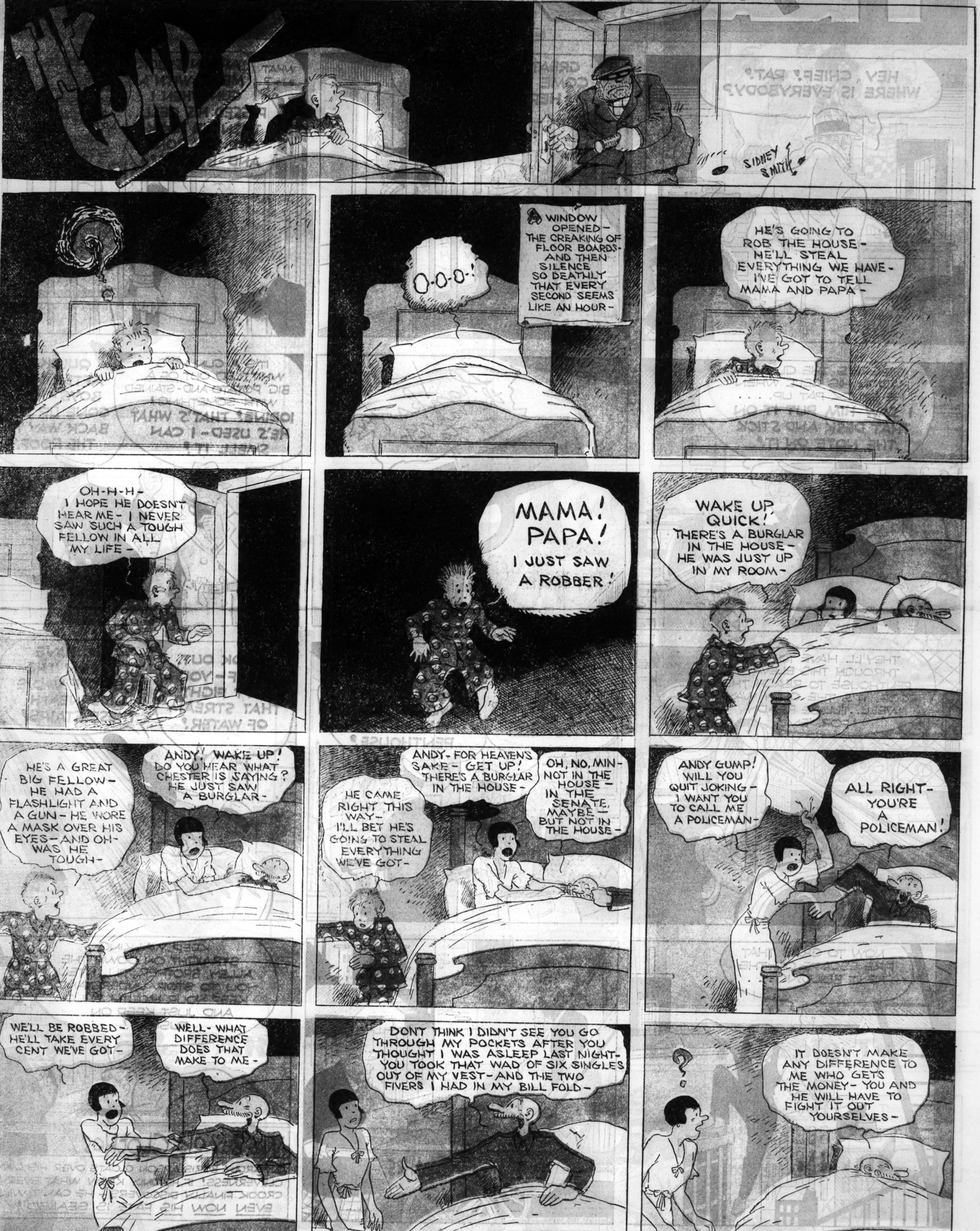

It's good candy FINEST MILK CHOCOLATE **Oh Henry!**
A SOFT, CREAMY FUDGE CENTER ROLLED IN RICH, BUTTERY CARAMEL COVERED WITH TENDER SPANISH PEANUTS AND THICKLY COATED WITH PURE, RICH MILK CHOCOLATE
5¢

Chicago Sunday Tribune. THE WORLD'S GREATEST NEWSPAPER
MARCH 17, 1935

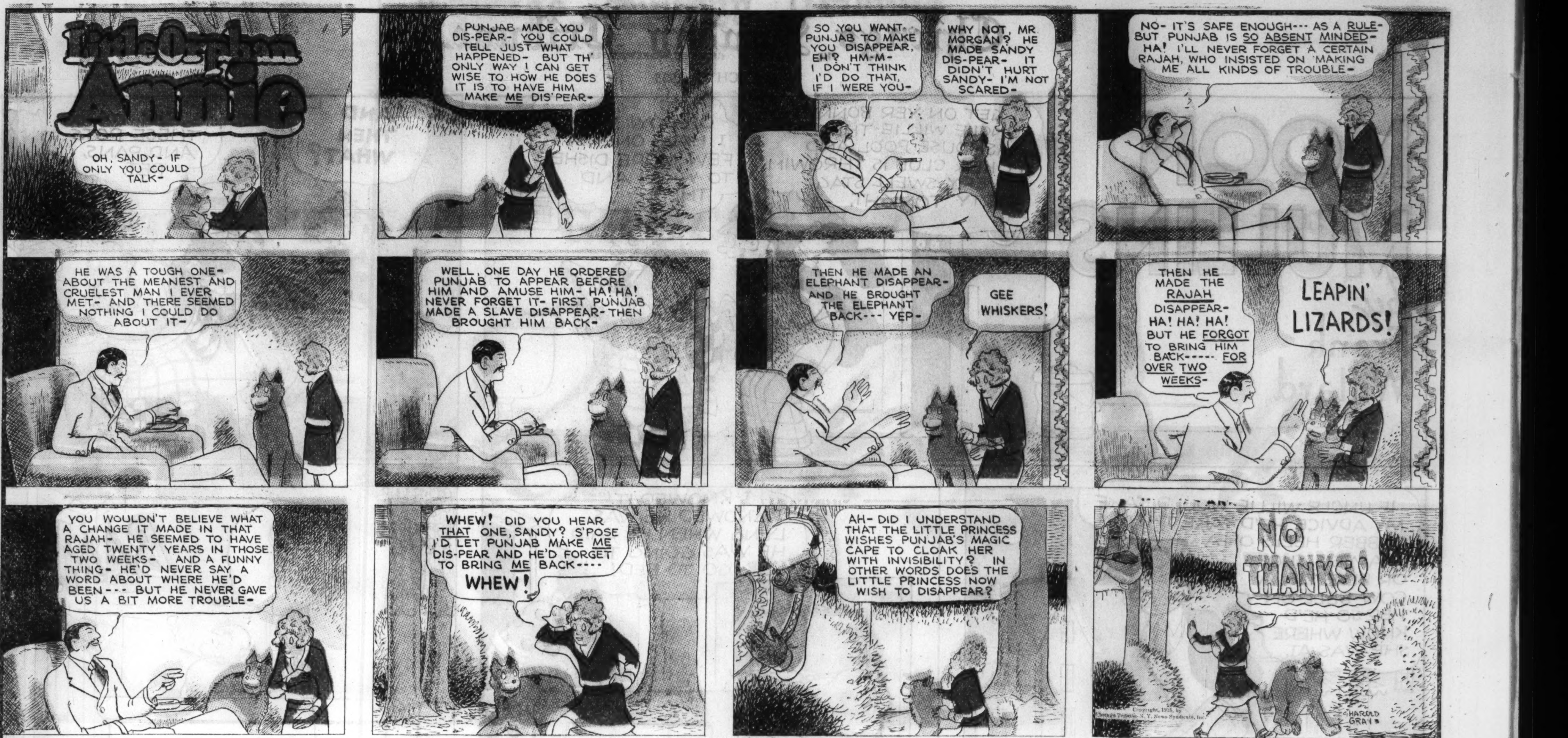

Maw Green

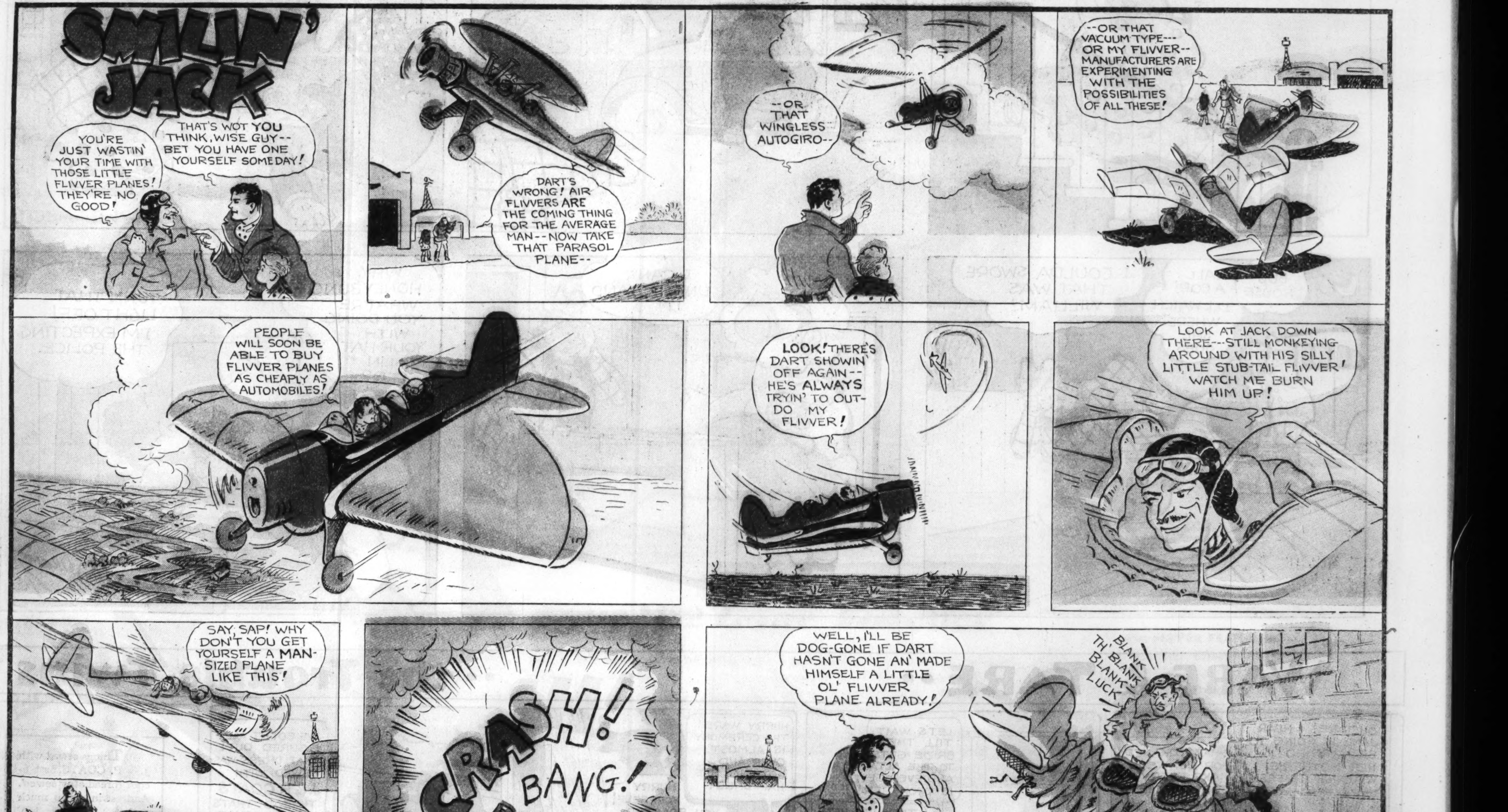

Children like vegetables in this new beef stock soup
HORMEL VEGETABLE SOUP
And You Get Nearly a Pint of Real Beef Stock in every can

(ADVERTISEMENT.) (ADVERTISEMENT.)

LAST CHANCE

TO ACCEPT YOUR GROCER'S OFFER OF THIS

$1.25 Relish Dish

IN DEEP-LUSTRE CHROMIUM . . . WITH A CERTIFIED VALUE . . . A MONEY-BACK GUARANTEE

FOR **25¢** WITH PURCHASE OF ONE (1) PACKAGE OF BISQUICK

NOTE PLEASE: Offer Made Solely To Attract Your Attention To The New Bisquick Time-and-Step-Saving Principle of Making Biscuits, Muffins, Waffles, Pancakes, Shortcakes, Dumplings, Etc., So Many Women Are Changing To Now. (10 Recipes On Every Package.) New Way, On The Average, Is 76% Faster, Saves 44 Steps. And—Costs Little If Anything More.

DESIGN "PANELESQUE"

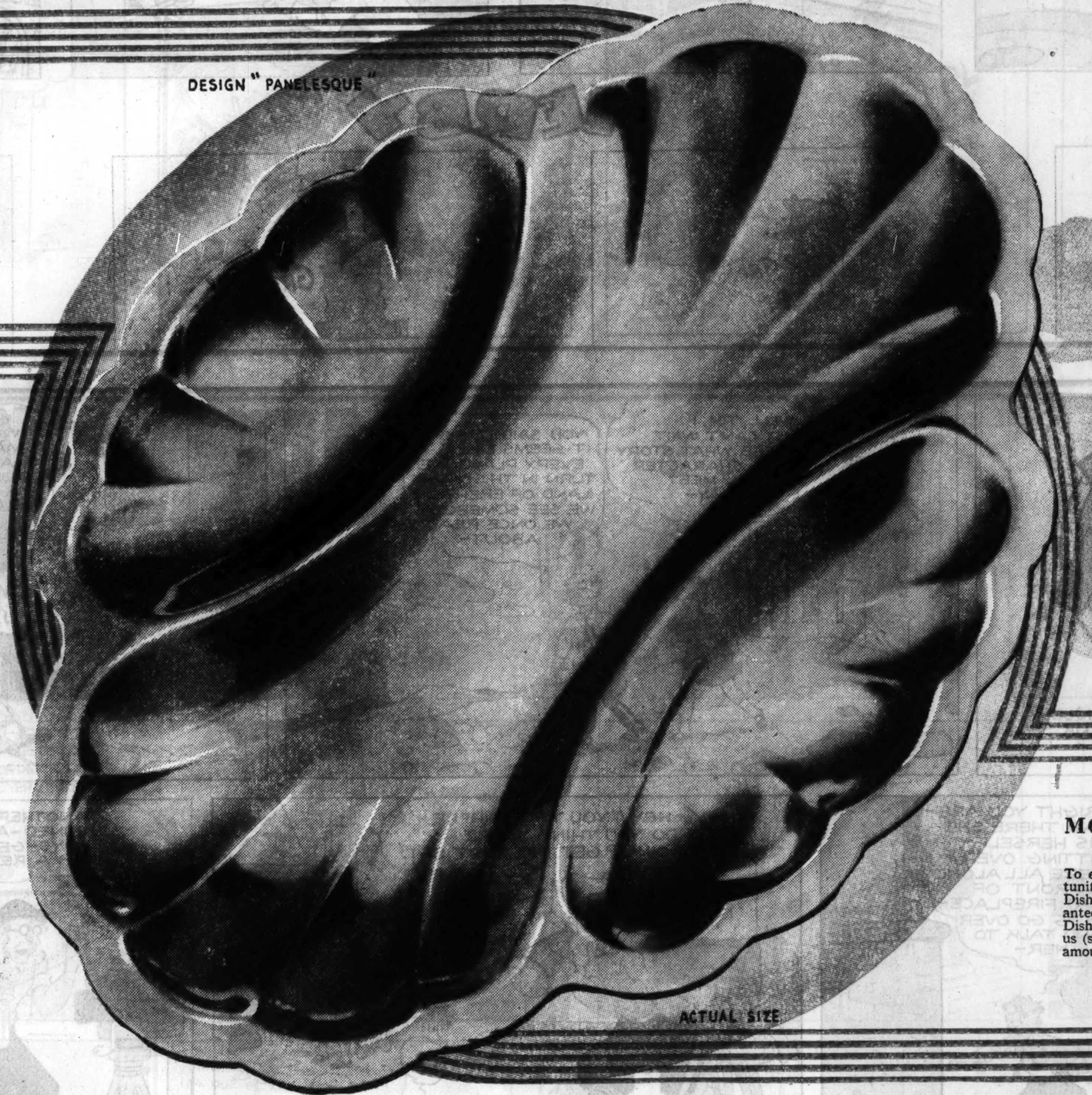

ACTUAL SIZE

$1.25 VALUATION CERTIFIED

By J. D. Cloud & Co.

GENERAL MILLS, INC.
Minneapolis, Minn.

Gentlemen: We have presented a sample of your chromium relish dish to eight representative retailers, four in the city of Indianapolis and four in the city of Columbus.

We have obtained valuations from these eight retailers, and hereby certify that in each of the eight instances the fair retail value of this chromium relish dish was reported to be not less than $1.25 per dish.

J. D. Cloud & Co.
Certified Public Accountants
Cincinnati, Ohio, October 29, 1934

"The Design You Have Chosen Is Exquisite"—

Elsie de Wolfe

Internationally Noted Authority On Design

This lovely Relish Dish comes in deep-lustre Chromium. Ideal for serving relishes, hors d'oeuvres, jellies, jams. Of it Elsie de Wolfe says:

"I think this Relish Dish has succeeded where so many other designs have failed. It has captured the charm of the best traditions of the old in design.

"The design you have chosen is exquisite."

Be sure to get the ready-mixed preparation for making biscuits, waffles, etc., now offered for sale which has been awarded the Seal of Acceptance of the Committee on Foods of the American Medical Association. That product is BISQUICK! To be sure to get the genuine, look for this seal on the package. Do not be misled by claims of imitators.

MONEY-BACK GUARANTEE

By General Mills, Inc.

To every person who takes advantage of this opportunity to secure the $1.25 Deep-lustre Chromium Relish Dish in the Design Panelesque—we make this guarantee: If, within 10 days after buying this lovely Relish Dish you are not entirely satisfied, you may return it to us (see address below) and we will refund you the full amount of 25c which you paid for it.

General Mills, Inc., Dept. M3-17,
Minneapolis, Minn.

Look FOR THIS DISPLAY AT YOUR GROCERS

Chance To Save $1.00 Gone Forever

Unless You Act Now Before Grocers' Supplies Are All Gone

SOME grocers have already sold out their supplies of these lovely $1.25 Deep-lustre Chromium Relish Dishes. But—by acting quickly—you may still get one for only 25c with the purchase of a package of Bisquick. Do it now!

The reason, of course, for this amazing bargain is that we invested our own money to induce you to try the new Bisquick principle for making Bisquicks. Because, once women do, they discard bothersome old ways. And—buy more Bisquick.

A New Principle

The Bisquick Principle is revolutionary in that it does four things never before possible by old methods:

1. It brings, in one package, scientifically formulated, the necessary basic ingredient for 101 different bakings, such as biscuits, muffins, waffles, pancakes, shortcakes, cobblers, dumplings, etc. (10 standard recipes on package.)

2. It brings the failure-proof qualities of GOLD MEDAL *"Kitchen-tested"* Flour.

3. It brings an utterly new-type shortening.

4. And it brings a totally new leavening agent—one that acts much more evenly, much slower. (About 50% of its action takes place during actual baking.)

Take Bisquicks. Which are now the rage. (See Mrs. Victor Bourn Phillips' Supper Menu at right.) With Bisquick you make them 63.56% faster than old-fashioned methods. You save 44 steps. And—at a cost of 7% less per batch! Simply follow the recipe on the package.

Bisquick is a failure-proof method. Your Bisquicks are light as a feather, fluffy and white. And—with a tenderness inside, a deliciousness you have never before known in a biscuit. Or—*you can have your money back.*

Accept Bargain Offer Today

Before too late, accept this exquisite $1.25 Relish Dish for 25c with the purchase of 1 package of Bisquick. You'll be glad you did. Particularly, when you try Bisquicks. Do this today. 3519

GOLD MEDAL FOODS, INCORPORATED
of
GENERAL MILLS, INC., MINNEAPOLIS, MINN.

Copr. 1935, by General Mills, Inc.

When you bake biscuits at home, use Bisquick to get perfect results. And remember—the easiest way to get delicious bread, rolls, cakes or pastry is to order them from your baker or through your grocer. For, with truly professional skill, your baker transforms wheat—the "staff of life"—into tasty, appetizing, wholesome, mealtime delights. Get acquainted with your baker and his products.

THIS SUPPER FEATURING BISQUICKS COMES FROM

Mrs. Victor Bourn Phillips

Beautiful Mrs. Victor Bourn Phillips of Cleveland, Nantucket and Miami, has many interests. Charities . . the Little Theatre . . . and entertaining. Your guests will like her menu below. Try it.

Cheese and Corn Souffle
Creamed Mushrooms
Hot Bisquicks
Jelly or Preserves
Carrot Strips—Ripe Olives
Pickled Peach Halves Filled with Chopped Cucumbers Celery and Nuts
Fudge Cake
Coffee

Mrs. Victor Bourn Phillips, 13018 Lake Shore Boulevard, Cleveland, Ohio, Is Distinguished For Her Hospitality and Her Charities.

Smitty
by Berndt
Copyright, 1935, by Chicago Tribune-N. Y. News Syndicate Inc.
JINKIES
AW GEE, WHAT CAN A FELLA DO ON A RAINY DAY?
LOOKIT! A THOLDIER HAT
AND A THORD!
I'M A BIG GENERAL NOW!!
TRA TRA CHARGE ON THE ENEMY!!
AW, IT HAS NO SHARP POINT!!
BUMP
PHOOEY WHAT A THORD!! IT CAN'T CUT NOTHIN'!!
GEE WHIZ!! HOW COULD THEY WIN A WAR WITH THORDS LIKE THIS!!
O'BOY! WHERE DID YOU GET THAT, HERB?
GOSH! WHAT A SWORD!! AIN'T IT A PIP?
HERBY
?
GRR
GRR

Tiny Tim
by Stanley Link
WELL, TIM, I JUST CAN'T WAIT TO SEE WHAT STORY BOOK CHARACTER WE'LL MEET TODAY—
YOU SAID IT, SIS—IT SEEMS LIKE EVERY PLACE WE TURN IN THIS MAGIC LAND OF EREHWON WE SEE SOMEBODY WE ONCE READ ABOUT—
GOSH-DOTTY—WHAT DO YOU MAKE OF THIS—A GREAT BIG PUMPKIN—AND A CAGE WITH REAL LIVE MICE IN IT—
EEK! EEK!
AND LOOK HERE TIM—A BEAUTIFUL GLASS SLIPPER—OH—NOW I KNOW—I'LL BET THESE THINGS BELONG TO POOR LITTLE CINDERELLA—
RIGHT YOU ARE—AND THERE SHE IS HERSELF—SITTING OVER THERE ALL ALONE IN FRONT OF THAT FIREPLACE—LET'S GO OVER AND TALK TO HER—
HEY! YOU TWO—WHERE DO YOU THINK YOU'RE GOING? GET OFF THAT SET! CUT!
CLICK CLICK
?
?
ANOTHER GOOD SHOT RUINED—ALL RIGHT, BOYS—GET READY FOR A RETAKE—
YES—IS THERE SOMETHING I CAN DO FOR YOU?
ER-R—I BEG YOUR PARDON—AREN'T YOU CINDERELLA?
WELL—GEE—HOPE WE WEREN'T INTRUDING—BUT WHO'S THAT MAN WITH THE MEGAPHONE? WE NEVER READ ABOUT HIM IN YOUR STORY—
OH—DON'T YOU KNOW—THAT'S JOSEF VON TWO, THE FAMOUS DIRECTOR OF EREHWON COLOSSAL MOVIE FILMS—
YOU SEE, THEY ARE FILMING MY LIFE STORY NOW—AND I'M PLAYING THE LEADING PART MYSELF—SO MANY SCENARISTS HAVE COPIED MY STORY OF A POOR LITTLE GIRL GOING FROM RAGS TO RICHES THAT WE FINALLY DECIDED TO DO THE ORIGINAL—
BUT WE ALWAYS THOUGHT YOU MARRIED THE PRINCE IN THE STORY—AND NEVER HAD TO WORK AGAIN—
BUT MY DEAR CHILDREN THAT WAS ONLY THE FIRST HALF OF THE FAIRY TALE—AFTER THE WAR, LIKE MOST OTHER COUNTRIES, MY PRINCE'S KINGDOM TURNED INTO A REPUBLIC—WE LOST EVERYTHING—BUT NOW THAT I'M A MOVIE STAR WE'RE RICHER THAN EVER—IT'S QUITE THE STYLE YOU KNOW, FOR ACTRESSES TO BE MARRIED TO PRINCES—

HAROLD TEEN
MA WILL NEVER MISS THIS GREEN RIBBON - WHAT A TIE FOR THE OCCASION!
HM? A CUTE LI'L SHAMROCK! G'JESS! I'LL GIVE IT TO POP ON ACCOUNT OF HE'S SERVIN' GREEN ICE CREAM ON ST. PATRICK'S DAY!
GRITTINK, MY FRANS' - THIS IS TH' DAY WHEN ALL US TRUE IRISHMEN ARE AGOG WITH LOYALTY FOR TH' FADDERLAND - YOWSAH!!
IN HONOR OF THIS FESTIVE OCCASION, I PRESENT YOU WITH A SHAMROCK, POPPA JENKS - AND YOU MAY CONCOCT FOR ME AN ERIN I SCREAM CONE!
CONGRATULATIONS, POPPA JENKS - A THING OF BEAUTY - A CONE THAT WILL GLADDEN TH' HEART OF EVERY TRUE SON OF ERIN!
GE DONK 20¢
HEY, YOUSE!
HEY, YOUSE, YERSELF - AND MANY OF 'EM!
SUGAR BOWL
YOU GOT A NOIVE, WID A MUG LIKE THAT - EATIN' A IRISH ICE CREAM CONE!
ZIT SO?
HERE! HOL' MY CONE WHILST I ROLL UP MY SLEEVES!
SUGAR BOWL
BEGORRAH! AND I'LL HAVE TO BE A SHOWIN' YE WHAT RIGHT I HAVE TO EAT A GREEN CONE ON THIS GOOD OL' DAY OF ST PATRICKS!
IT MAKES ME GAELIC BLOOD BOIL - WHEN YE QUESTIONS ME ANCESTRY - YOWSAH!
SMACK!
PLOP!
SCORE ONE FOR TH' EMERALD ISLE - AND RASSLE ME UP A FRESH IRISH CONE -- BEGORRAHH!
Reg. U. S. Pat. Off.
Copyright, 1935, by Chicago Tribune-N. Y. News Syndicate, Inc.
CARL ED

WINNIE WINKLE
THE BREADWINNER.
HEY, GIMME BACK MY TELEGRAM! I CAN DELIVER IT QUICKER MYSELF!
WHAT'S ALL TH' RUSH ABOUT??
TODAY IS TH' FIRST MEETIN' OF TH' SEASON OF TH' RINKEYDINK CLUB, AN' I GOTTA GET THERE EARLY!!
YOU BETTER ROUND UP ALL TH' NEW MEMBERS WE GOT, CHINK, SO'S WE'LL HAVE A FULL ATTENDANCE AT OUR OPENIN' MEETIN'!!
LEAVE IT TO ME!! I'LL GET 'EM ALL!!
WELL, WE'RE READY TO CALL THIS MEETIN' OF TH' RINKEYDINKS TO ORDER!! LOOKS LIKE EVERYBODY'S HERE!!
WAIT A MINUTE, PERRY!!
SPUD COULDN'T COME TO TH' MEETIN', BUT HE DROPPED THIS LETTER OUT'A HIS WINDOW FOR ME TO GIVE TO YA!!
H'M! LEMME SEE IT!!
WELL, WE'LL OPEN OUR MEETIN' BY READING SPUD'S LETTER OUT LOUD FOR TH' RECORDS!!
Deer president an feller members of the rinkerydinks, i am sorry i can not be at our meetin.
RINKEYDINK CLUB
MEETIN TODAY
my mother won't let me come out of the house or out of the room even-
BETCHA HE DONE SUM'THIN' WRONG!
----as i am home in bed with chicken pocks-
BRANNER

LOOIE
THAT GUY SWIZZLE SOLD ME A BLIND HORSE AN' THIS BILL OF SALE SAYS HE WAS WITHOUT FAULT! NOW HE WON'T GIVE ME BACK MY MONEY!!
GIVE ME THAT BILL OF SALE! I'LL GET YOUR MONEY BACK, MR. KIPPER!
MR. SWIZZLE, TH' HORSE YOU SOLD KIPPER IS BLIND, YET YOUR OWN PAPER SAYS IT'S WITHOUT FAULT!
WA'AL-
- BLINDNESS AIN'T TH' HOSS'ES FAULT - IT'S HER MISFORTUNE!!
BRANNER

Peggy Lux in Sylmania . . . *SHE SAVES FIFI'S MARRIAGE*

DIXIE AND FLOSSIE—Flossie Strikes a Snag

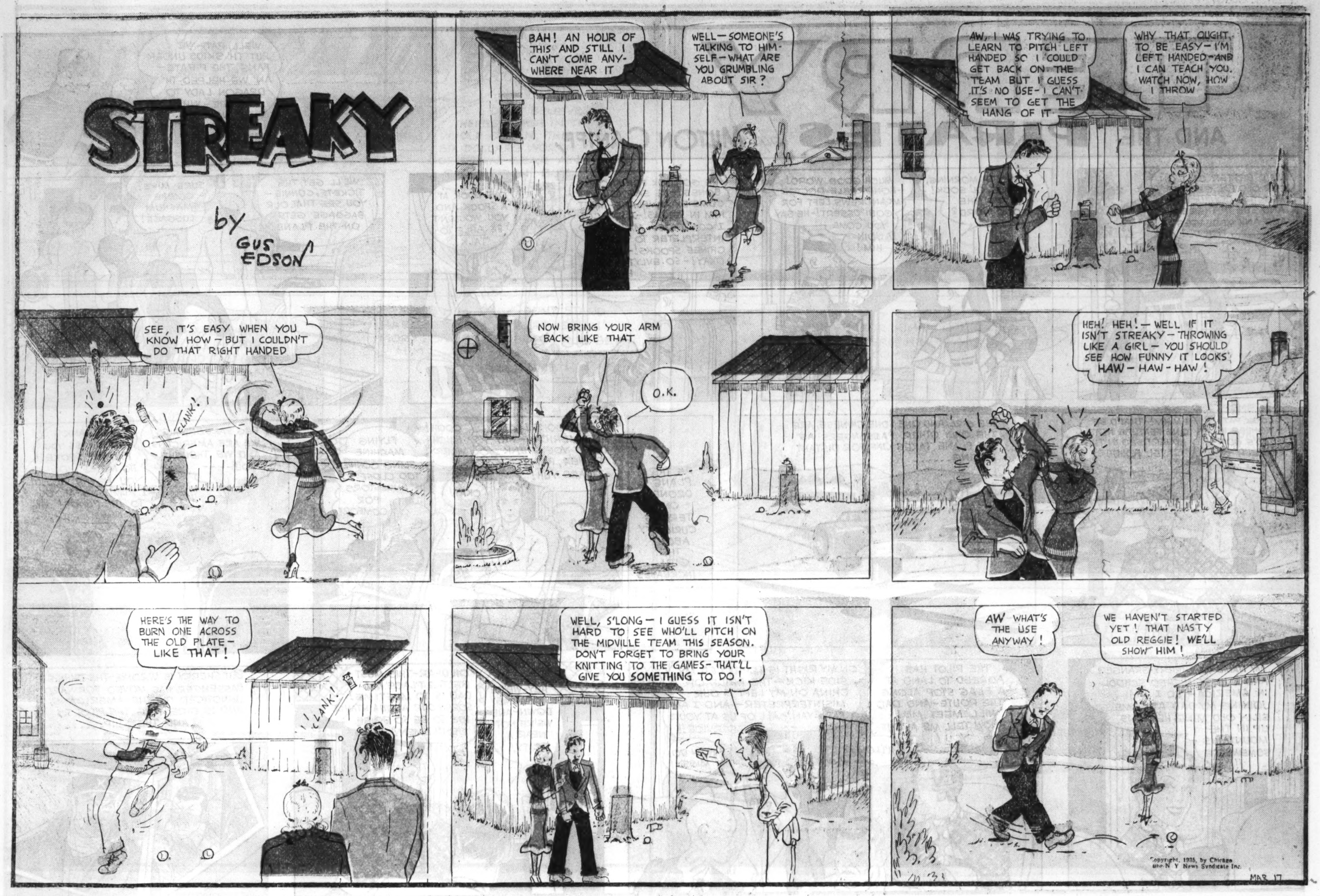
STREAKY
by GUS EDSON
BAH! AN HOUR OF THIS AND STILL I CAN'T COME ANYWHERE NEAR IT
WELL—SOMEONE'S TALKING TO HIMSELF—WHAT ARE YOU GRUMBLING ABOUT SIR?
AW, I WAS TRYING TO LEARN TO PITCH LEFT HANDED SO I COULD GET BACK ON THE TEAM BUT I GUESS IT'S NO USE—I CAN'T SEEM TO GET THE HANG OF IT
WHY THAT OUGHT TO BE EASY—I'M LEFT HANDED—AND I CAN TEACH YOU. WATCH NOW, HOW I THROW
SEE, IT'S EASY WHEN YOU KNOW HOW—BUT I COULDN'T DO THAT RIGHT HANDED
CLANK!
NOW BRING YOUR ARM BACK LIKE THAT
O.K.
HEH! HEH!—WELL IF IT ISN'T STREAKY—THROWING LIKE A GIRL—YOU SHOULD SEE HOW FUNNY IT LOOKS HAW—HAW—HAW!
HERE'S THE WAY TO BURN ONE ACROSS THE OLD PLATE—LIKE THAT!
CLANK!
WELL, S'LONG—I GUESS IT ISN'T HARD TO SEE WHO'LL PITCH ON THE MIDVILLE TEAM THIS SEASON. DON'T FORGET TO BRING YOUR KNITTING TO THE GAMES—THAT'LL GIVE YOU SOMETHING TO DO!
AW WHAT'S THE USE ANYWAY!
WE HAVEN'T STARTED YET! THAT NASTY OLD REGGIE! WE'LL SHOW HIM!
Copyright, 1935, by Chicago Tribune-N. Y. News Syndicate Inc.
MAR 17

WHITE BOY
LONG-LEGS HAS A HORSE TO TRADE! MAYBE YOU CAN TRADE SNORT TO HIM!
WE CAN STRETCH A BLANKET OVER SNORT'S BACK. ANYTHING IS FAIR IN HORSE TRADING.
THERE—HE LOOKS A LITTLE BETTER!
THERE MUST BE SOMETHING WRONG WITH LONG-LEGS' HORSE
ME TRADE IF YOU THROW IN BLANKET TO BOOT—
OH CERTAINLY
UGH, SWAY-BACKED!
ME TRADEUM OFF AGAIN, QUICK!
THIS PONY SEEMS ALL RIGHT SO FAR.
THAT'S LOCO WEED! HE'S LOCOED!
THIS HORSE IS CRAZY. I'LL HAVE TO TRADE HIM FOR ANOTHER, IF I CAN!
HOW'S THIS? I GOT THIS HORSE AND SADDLE FOR THAT LOCOED PLUG!
TAKE OFF HIS SADDLE
ANOTHER SWAY-BACKED HORSE! THERE WAS A PAD UNDER THE SADDLE.
AND THOSE SPOTS ARE JUST PAINTED ON! SLAP ME FLAT IF IT ISN'T SNORT!
Copyright, 1935, by Chicago Tribune-N. Y. News Syndicate Inc.

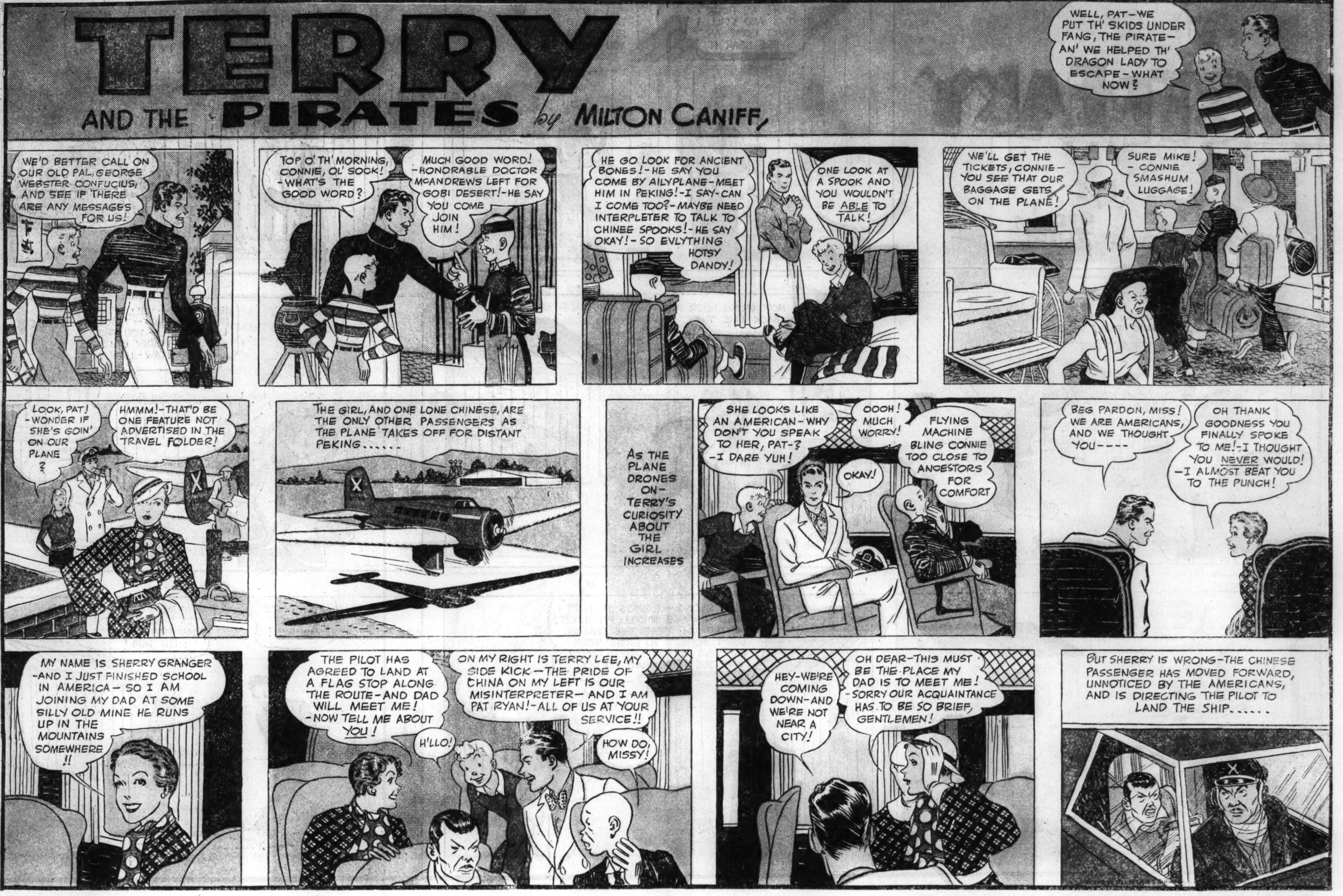
TERRY AND THE PIRATES by MILTON CANIFF
WELL, PAT—WE PUT TH' SKIDS UNDER FANG, THE PIRATE—AN' WE HELPED TH' DRAGON LADY TO ESCAPE—WHAT NOW?
WE'D BETTER CALL ON OUR OLD PAL, GEORGE WEBSTER CONFUCIUS, AND SEE IF THERE ARE ANY MESSAGES FOR US!
TOP O'TH' MORNING, CONNIE, OL' SOCK! -WHAT'S THE GOOD WORD?
MUCH GOOD WORD! -HONORABLE DOCTOR McANDREWS LEFT FOR GOBI DESERT!-HE SAY YOU COME JOIN HIM!
HE GO LOOK FOR ANCIENT BONES!-HE SAY YOU COME BY AILYPLANE-MEET HIM IN PEKING!-I SAY-CAN I COME TOO?-MAYBE NEED INTERPLETER TO TALK TO CHINEE SPOOKS!-HE SAY OKAY!-SO EVLYTHING HOTSY DANDY!
ONE LOOK AT A SPOOK AND YOU WOULDN'T BE ABLE TO TALK!
WE'LL GET THE TICKETS, CONNIE—YOU SEE THAT OUR BAGGAGE GETS ON THE PLANE!
SURE MIKE! CONNIE SMASHUM LUGGAGE!
LOOK, PAT! -WONDER IF SHE'S GOIN' ON OUR PLANE?
HMMM!-THAT'D BE ONE FEATURE NOT ADVERTISED IN THE TRAVEL FOLDER!
THE GIRL, AND ONE LONE CHINESE, ARE THE ONLY OTHER PASSENGERS AS THE PLANE TAKES OFF FOR DISTANT PEKING......
AS THE PLANE DRONES ON—TERRY'S CURIOSITY ABOUT THE GIRL INCREASES
SHE LOOKS LIKE AN AMERICAN—WHY DON'T YOU SPEAK TO HER, PAT? -I DARE YUH!
OOOH! MUCH WORRY!
FLYING MACHINE BLING CONNIE TOO CLOSE TO ANCESTORS FOR COMFORT
OKAY!
BEG PARDON, MISS! WE ARE AMERICANS, AND WE THOUGHT YOU----
OH THANK GOODNESS YOU FINALLY SPOKE TO ME!-I THOUGHT YOU NEVER WOULD! -I ALMOST BEAT YOU TO THE PUNCH!
MY NAME IS SHERRY GRANGER -AND I JUST FINISHED SCHOOL IN AMERICA—SO I AM JOINING MY DAD AT SOME SILLY OLD MINE HE RUNS UP IN THE MOUNTAINS SOMEWHERE!!
THE PILOT HAS AGREED TO LAND AT A FLAG STOP ALONG THE ROUTE—AND DAD WILL MEET ME! -NOW TELL ME ABOUT YOU!
ON MY RIGHT IS TERRY LEE, MY SIDE KICK—THE PRIDE OF CHINA ON MY LEFT IS OUR MISINTERPRETER—AND I AM PAT RYAN!—ALL OF US AT YOUR SERVICE!!
H'LLO!
HOW DO, MISSY!
HEY-WE'RE COMING DOWN—AND WE'RE NOT NEAR A CITY!
OH DEAR—THIS MUST BE THE PLACE MY DAD IS TO MEET ME! -SORRY OUR ACQUAINTANCE HAS TO BE SO BRIEF, GENTLEMEN!
BUT SHERRY IS WRONG—THE CHINESE PASSENGER HAS MOVED FORWARD, UNNOTICED BY THE AMERICANS, AND IS DIRECTING THE PILOT TO LAND THE SHIP......

[ADVERTISMENT]
[ADVERTISMENT]
[ADVERTISMENT]
PLAY BALL WITH BABE RUTH'S FREE GIFTS
WITH BOX TOPS
Babe Ruth
By arrangement with Christy Walsh
"LOOK! BOYS AND GIRLS— I'LL SEND YOU THESE BIG LEAGUE BASEBALL GIFTS FREE! JUST MAIL THE COUPON AND BOX TOPS TO ME QUICK!"
"I'll send you a booklet that tells how to pitch curves—how to smack out home runs—and how to play the infield and outfield. I'll send you a dandy baseball—umpire's scorer—a baseball cap and other swell gifts. You can get any or all of them FREE by sending me box tops from Quaker Puffed Wheat or Rice. So save your box tops and mail 'em in with the coupon below."
1 BOX TOP
BABE RUTH CHAMPIONS
BADGE
You'll be proud to wear this badge that makes you a member of the Babe Ruth Champions! Swell design on metal with Babe Ruth "Champions" in big letters and Babe Ruth's picture on it.
2 BOX TOPS
GOLD-PLATED BASEBALL RING
Attractively designed with miniature baseball, crossed bats and glove in relief. This nifty Baseball Club emblem ring has self adjusting shank—fits any size finger.
3 BOX TOPS
UMPIRE'S WATCH FOB SCORE INDICATOR
Regular umpire's scorer and watch fob combined! Has Babe Ruth's picture on one side—5 dials on the other. Shows the inning number—runs for both visiting and home team. Also shows the number of balls and strikes on the batter.
8 BOX TOPS
Professional League Rubber Center NO·50 HORSEHIDE COVER
"PROFESSIONAL LEAGUE" BALL
Regulation size and weight—made to take a lot of heavy hitting! Has strong and durable genuine horsehide leather cover and sturdy double-sewn seams.
4 BOX TOPS
BASEBALL CAP
You'll be the envy of the team when you sport this professional baseball cap! Made of gray wool felt, with black and green sun visor, cloth-covered button and sweat band. Be sure to give your head size.
4 BOX TOPS
GIRL'S BERET
Smart for sports or regular wear. Well-made of all-wool; one piece, seamless throughout; with chic French tip. Choice of fashionable colors—white, Copen. blue, red.
10 BOX TOPS
CATCHER'S BODY PROTECTOR
Don't risk getting hurt by foul balls! Protect yourself with this catcher's body protector. Well-made of fine quality rubber, it's easily inflated; has adjustable body straps. Note how easy it is for you to own this fine and useful baseball equipment. Get your team-mates to chip in box tops.
SPECIAL! 2 BOX TOPS
BABE RUTH'S BIG BOOK OF BASEBALL
HOW TO THROW CURVES
HOW TO KNOCK HOME RUNS
HOW TO PLAY THE INFIELD
HOW TO PLAY THE OUTFIELD
ILLUSTRATED 64 PAGES
1935 EDITION
Babe Ruth's BIG BOOK OF BASEBALL
1935 edition. Secrets of big league stars and Babe Ruth's inside dope on how to be a better player. Sections on batting, pitching, fielding, etc.
"HERE'S A DOUBLE-HEADER BREAKFAST!" says BABE RUTH
"Bang!—Quaker Puffed Wheat and Puffed Rice are shot from guns to make 'em digestible and more nourishing! They're energy foods that build you up and promote the stamina you need to win in baseball or any other activity. And gosh! do they taste good! You'll ask for second helpings when you try 'em with milk or cream or fresh fruits. Have some for breakfast tomorrow!"
SEND BOX TOPS FROM EITHER PACKAGE
QUAKER PUFFED WHEAT
QUAKER PUFFED RICE
Quaker PUFFED WHEAT PUFFED RICE
Hurry! MAIL THIS COUPON!
BABE RUTH, P. O. Box 1083, Chicago, Ill.
Please send me the following gifts which I have checked. I am enclosing.........Puffed Wheat or Puffed Rice box tops.
☐ 1 box top for Babe Ruth Badge
☐ 3 box tops for Watch Fob Score Indicator
☐ 2 box tops for Baseball Ring
☐ 10 box tops for Catcher's Body Protector
☐ 4 box tops for Girl's Beret COLOR
☐ 8 box tops for Professional League Baseball
☐ 2 box tops for Babe Ruth's Big Book of Baseball
☐ 4 box tops for Champion Baseball Cap. My head size is
NAME
STREET
CITY
STATE
BE SURE TO PUT PROPER POSTAGE ON YOUR ENVELOPE.

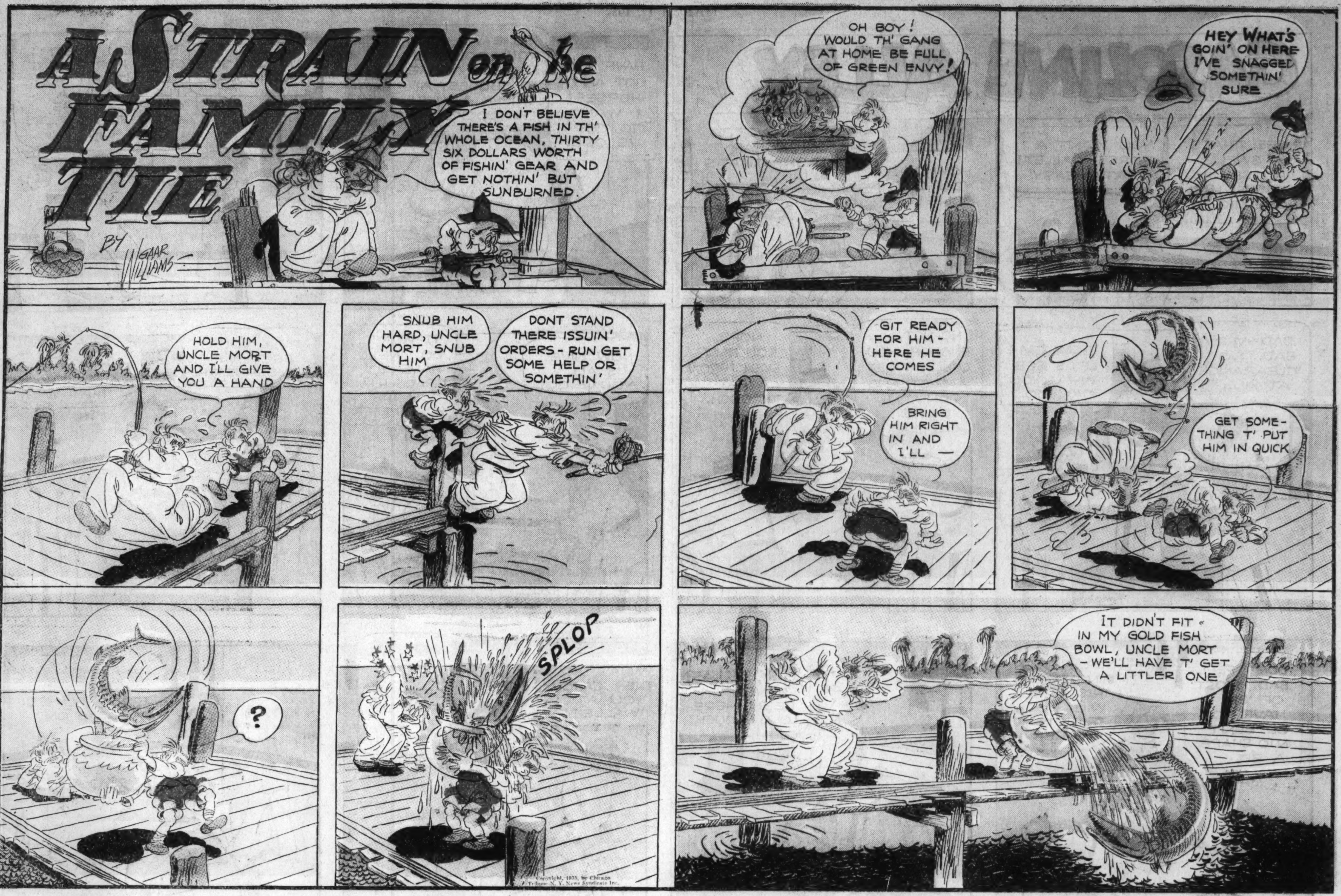
A STRAIN on the FAMILY TIE
BY GAAR WILLIAMS
I DON'T BELIEVE THERE'S A FISH IN TH' WHOLE OCEAN, THIRTY SIX DOLLARS WORTH OF FISHIN' GEAR AND GET NOTHIN' BUT SUNBURNED.
OH BOY! WOULD TH' GANG AT HOME BE FULL OF GREEN ENVY!
HEY WHAT'S GOIN' ON HERE I'VE SNAGGED SOMETHIN' SURE
HOLD HIM, UNCLE MORT AND I'LL GIVE YOU A HAND
SNUB HIM HARD, UNCLE MORT, SNUB HIM
DONT STAND THERE ISSUIN' ORDERS - RUN GET SOME HELP OR SOMETHIN'
GIT READY FOR HIM - HERE HE COMES
BRING HIM RIGHT IN AND I'LL —
GET SOMETHING T' PUT HIM IN QUICK
?
SPLOP
IT DIDN'T FIT IN MY GOLD FISH BOWL, UNCLE MORT - WE'LL HAVE T' GET A LITTLER ONE

SWEENEY & SON
by Posen
IT'S A SWELL DAY-- HOW ABOUT SOME BASEBALL?
GREAT!
WE'LL HAVE TO GET OUT OF THE HOUSE WITHOUT MA SEEING US---
THERE GOES THE DOOR-BELL-
R-RING
HELLO - IS YOUR MOTHER HOME?
YES MA'AM
MARY PRICE! WELL OF ALL PEOPLE!
MARY IS AN OLD SCHOOLMATE OF MINE, PA--- WHY DON'T YOU SIT DOWN?
WHY- ER--I-
OH SIT DOWN, PA
?
?
Copyright, 1935, by Chicago Tribune-N.Y. News Syndicate Inc

20 OR MORE COMICS

Chicago Sunday Tribune
THE WORLD'S GREATEST NEWSPAPER

20 OR MORE COMICS

MARCH 17, 193

Chicago Sunday Tribune
THE WORLD'S GREATEST NEWSPAPER
MARCH 17, 1935.

If You Are Looking for a Used Car That Will Render Good Service at a Reasonable Price, Check the Want Ads Pages 12-13

JEWELRY, OLD GOLD, ETC.

OUT OF THE HIGH RENT LOOP DISTRICT. WE CANNOT BE UNDERSOLD.

LEVINSON'S LOAN BANK 739N.Clark-st.

ESTABLISHED 1888.
Bonded and Licensed Pawn Brokers.
Member Chicago Assn. of Commerce.
KNOWN FROM COAST TO COAST.

Out of Pawn Bargains
DIAMONDS
BRAND NEW
Jewelers' Expired Loans

Compare QUALITY, not alone QUANTITY. DON'T BE MISLED BY SIZE. SEE US BEFORE YOU BUY. A WRITTEN GUARANTEE GIVEN WHICH ENABLES YOU TO RETURN ANY DIAMOND ITEM PURCHASED FROM US FOR

90%

OF THE FULL PRICE PAID WITHIN ONE YEAR. WE WILL SUBMIT ANY ARTICLE FOR APPRAISAL BEFORE PURCHASE. YOU SELECT THE APPRAISER.

Diamond Rings
Solitaires

EXPIRED LOAN NO. 5217.
5.78 CT. DIAMOND, PERFECT, FINE AMERICAN CUT AND COLOR. Unusually Brilliant, gent's solitaire, heavy gypsy ring $795
EXPIRED LOAN NO. 4996.
3.26 CT. DIAMOND, BLUE WHITE, PERFECT, lady's solitaire, all platinum tailored 4-prong ring with 16 round and 2 Baguette diamonds. Unusual value $535
EXPIRED LOAN NO. 5519.
3 CT. DIAMOND, BLUE PREMIER, FINEST AMERICAN CUT. Absolutely Perfect and Flawless, lady's solitaire, attractively designed all platinum tailored ring with 34 diamonds and 12 Oriental Sapphires.....$495
EXPIRED LOAN NO. 4809.
2.20 CT. DIAMOND, BLUE WHITE, BRILLIANT GEM, AMERICAN CUT, lady's solitaire, all platinum square prong, attractive design Engagement Ring with 2 Large Marquise and 6 Round diamonds.....$335
EXPIRED LOAN NO. 5153.
1.90 CT. DIAMOND, BLUE WHITE, AMERICAN CUT, lady's solitaire, exquisitely designed ring with 28 diamonds.....$250
EXPIRED LOAN NO. 5207.
1.48 CT. DIAMOND, BLUE WHITE, FINEST AMERICAN CUT, 98% Perfect, lady's solitaire, all platinum, newest design Tiffany prong ring with 6 side diamonds set in prongs.....$165
EXPIRED LOAN NO. 5392.
1.27 CT. DIAMOND, BLUE WHITE, FINE QUALITY GEM, lady's solitaire, all platinum, artistically patterned prong ring with 8 diamonds.....$135
EXPIRED LOAN NO. 5389.
1.05 CT. DIAMOND, BLUE WHITE, AMERICAN CUT, lady's solitaire, all platinum, newest style 4-prong ring with 6 diamonds channel set.....$110
EXPIRED LOAN NO. 5398.
.85 CT. DIAMOND, BLUE WHITE, AMERICAN CUT, gent's solitaire, solid gold attractive massive design ring.....$90
EXPIRED LOAN NO. 5393.
.73 CT. DIAMOND, BLUE WHITE, AMERICAN CUT. Fine Value, lady's solitaire, all platinum, beautifully designed, tailored ring with 6 diamonds.....$75
EXPIRED LOAN NO. 5343.
.58 CT. DIAMOND, BLUE WHITE, PERFECT, Unusually Brilliant gent's solitaire, solid gold modernistic style ring.$60
EXPIRED LOAN NO. 5334.
.51 CT. DIAMOND, BLUE WHITE, PERFECT AND FLAWLESS, Finest American Cut, lady's solitaire, all platinum, attractive square prong Engagement Ring with 4 diamonds.....$50
EXPIRED LOAN NO. 4897
.35 CT. DIAMOND, BLUE WHITE, PERFECT, Unusual bargain, lady's solitaire, all platinum 4-prong ring with 10 diamonds.....$40

Fancy Cut Diamonds

EXPIRED LOAN NO. 5017.
1.25 CT. EMERALD CUT DIAMOND, BLUE WHITE, PERFECT and Flawless, unusually brilliant, lady's solitaire, all platinum ring, attractively set with 2 Baguette diamonds.....$195
EXPIRED LOAN NO. 5516.
1.78 CT. MARQUISE DIAMOND, BLUE WHITE, PERFECT WESSELTON GEM. Finest Cut and Brilliancy, set in lady's all platinum newest design tailored ring with 2 Large Marquise and 2 Baguette diamonds.....$445
EXPIRED LOAN NO. 5517.
2.59 CT. MARQUISE DIAMOND, FINE BLUE WHITE, Perfect and beautifully made, set in a lady's all platinum, very attractive ring with 6 Extra Large Baguette diamonds.....$775

EXTRA SPECIAL EXTRA
UNUSUALLY RARE GEM.
EXPIRED LOAN NO. 5518.
5.25 CT. MARQUISE DIAMOND, RARE FANCY GOLD CANARY GEM, Perfect and Flawless, set in a lady's all platinum exquisitely tailored ring with 2 Large Half Moon, 2 Baguette and 20 Round diamonds. Must be seen to be apreciated.
$6,000 value.....$1,495

Diamond Wedding Rings

ALL FINGER SIZES.
$40 WEDDING RING. All Platinum, Channel set with 10 Large Blue White diamonds. BRAND NEW.....$10
$75 WEDDING RING. All Platinum Double Row Channel set with 20 large Blue White matched diamonds. Very newest feature. BRAND NEW...$18.75
$100 WEDDING RING. All Platinum, Channel set with 40 Blue White Brilliant diamonds. BRAND NEW.......$25
$155 WEDDING RING. All Platinum, Channel set with 37 Extra Large Blue White, perfectly matched square-cut diamonds. BRAND NEW.....$39
$190 WEDDING RING. All Platinum, Channel set with 28 Extra Large Blue White, perfectly matched diamonds, approximate total weight 1.12 Cts. BRAND NEW.....$48

Diamond Dinner Rings

$120 PRINCESS DINNER RING, 3 Blue White Perfect Diamonds, Finest American Cut and Brilliancy, set in attractive design hand made ring of newest style, total weight of diamonds about .60 CTS.....$30
$260 DINNER RING. All Platinum, exquisitely designed with 19 Blue White Perfect Diamonds; 3 Large Center Diamonds, effectively mounted in a beautiful hand made ring.....$65
$575 DINNER RING, All Platinum Hand Made, gorgeously patterned with .75 Ct. CENTER DIAMOND, 4 Baguette and 18 Round Diamonds, all Blue White and Perfect, unusually attractive.....$145

Diamond Wrist Watches

$180 LADY'S BAGUETTE WRIST WATCH. All Platinum, newest, attractive design with wing ends, set with 26 Extra Large Blue White, perfectly matched diamonds, 17 Jewel Guaranteed Finest Swiss Movement. BRAND NEW.....$45
$260 LADY'S WALTHAM BAGUETTE WRIST WATCH. All Platinum, of newest design, attractively set with 26 Large Blue White, perfectly matched diamonds. 17 Jewel Guaranteed Movement. Smallest American baguette watch made. BRAND NEW...$65
$380 LADY'S BAGUETTE WRIST WATCH. All Platinum, very latest design, set with 56 Large Blue White diamonds and 2 Marquise diamonds, very unusual and attractive design. 17 Jewel Guaranteed Finest Swiss Movement. BRAND NEW.....$95
$780 LADY'S WALTHAM BAGUETTE WRIST WATCH. All Platinum. Exceptionally attractive, set with 145 Blue White Diamonds, 2 Baguette diamonds, all Blue White; attached Platinum Link Bracelet, completely set with diamonds. 17 Jewel Guaranteed Waltham Movement. A very exceptional value.....$195

OUT-OF-TOWN CUSTOMERS

ATTENTION! We will ship any article to your Bank or the Railway Express Agency, Inc., for your inspection and approval at no cost or obligation to you. ANYWHERE! ALL ITEMS SOLD SUBJECT TO APPRAISAL VALUE GUARANTEED OR FULL MONEY BACK.

LEVINSON'S LOAN BANK 739N.Clark-st.

JEWELRY, OLD GOLD, ETC.

THE U. S. LOAN BANK 10 N. Clark-st. SIXTH FLOOR
42 yrs. in the heart of the loop.
PAWNBROKER LICENSE NO. 1.

Out of Pawn Bargains
Brand New
Pawned by Jewelers
We will submit any article for appraisal before purchase

Diamond Rings

6.02 kt. Diamond. Perfect. Free from any flaws or imperfections. Beautifully mounted in all platinum ring. Formerly $3,800.........$950.00
3.23 kt. Diamond. Blue white color. Gorgeously mounted in all platinum ring with 10 large blue white diamonds in mounting. SPECIALLY PRICED.....$375.00
2.42 kt. Diamond. Exquisitely mounted in all platinum ring with 56 blue white diamonds in setting. SPECIALLY PRICED.....$250.00
2 kt. Diamond. Absolutely perfect. Free from any flaws or imperfections. Handsomely mounted in all platinum ring of modern design with 12 blue white diamonds in setting. SPECIALLY PRICED....$225.00
1.50 kt. Diamond. Perfect. Free from any flaws or imperfections. Mounted in beautiful all platinum ring with 16 round blue white diamonds and 2 baguette shape diamonds in setting. SPECIALLY PRICED.....$195.00
1.25 kt. Diamond. Gorgeously mounted in all platinum ring with 10 blue white diamonds in setting. SPECIALLY PRICED.....$145.00
1 kt. Diamond. Artistically mounted in all platinum ring with 18 blue white diamonds in setting. SPECIALLY PRICED.....$100.00
90/100 kt. Diamond. Handsomely mounted in all platinum ring with 18 blue white diamonds in setting. SPECIALLY PRICED.....$95.00
78-100 kt. Diamond. Mounted in beautiful all platinum ring with 16 blue white round diamonds and 2 marquise shape diamonds in mounting. SPECIALLY PRICED.......$85.00
70-100 kt. Diamond. Gorgeously mounted in all platinum ring with 10 blue white diamonds in setting. SPECIALLY PRICED.....$75.00
55-100 kt. Diamond. Handsomely mounted in platinum ring with 8 blue white diamonds in mounting. SPECIALLY PRICED.....$50.00
$40.00 Diamond rings. Blue white color. Mounted in white gold. Ladies' and gents' single stone and dinner rings. SPECIALLY PRICED.....$10.00

Fancy Cut Diamonds

2.01 kt. Diamond. Emerald cut. Absolutely perfect. Handsomely mounted in all platinum ring with 2 blue white baguette shape diamonds and 2 round diamonds in setting. SPECIALLY PRICED...$375.00
1.25 kt. Diamond. Emerald cut. Gorgeously mounted in all platinum ring with 2 blue white baguette shape diamonds in mounting. SPECIALLY PRICED.........$175.00

Diamond Wedding Rings

BRAND NEW.
$200.00 DIAMOND WEDDING RINGS. All platinum Channel set, 28 large blue white, perfectly matched diamonds. Approximate total weight 1 kt. SPECIALLY PRICED....$50.00
$160.00 DIAMOND WEDDING RINGS. All platinum Channel set, 32 large blue white perfectly matched diamonds. SPECIALLY PRICED...$40.00
$130.00 DIAMOND WEDDING RINGS. All platinum Channel set, 51 large square cut blue white matched diamonds. SPECIALLY PRICED.$32.50
$110.00 DIAMOND WEDDING RINGS. All platinum Channel set, 55 large blue white diamonds SPECIALLY PRICED.....$27.50
$78.00 WEDDING RINGS. ALL PLATINUM. Double row Channel set with 20 large blue white matched diamonds. Very newest feature. Brand New.....$19.50
$48.00 DIAMOND WEDDING RINGS. All platinum Channel set, 10 large blue white diamonds half way around. SPECIALLY PRICED..$12.00
$30.00 DIAMOND WEDDING RINGS. 5 large blue white diamonds set in white gold ring. SPECIALLY PRICED.....$7.50

Diamond Dinner Rings

$780.00 DIAMOND DINNER RING. Set with 1 kt. blue white diamond and 12 large blue white diamonds in beautiful all platinum hand made ring. SPECIALLY PRICED.....$195.00
$380.00 DIAMOND DINNER RING. Set with 3 large diamonds in center, and 20 blue white diamonds in all platinum ring. SPECIALLY PRICED.....$95.00
$200.00 DIAMOND DINNER RING. 17 large blue white diamonds set in platinum handsome design ring. SPECIALLY PRICED.....$50.00

Diam'd Watch Bracelets

BRAND NEW.
$700.00 BAGUETTE WATCH BRACELET. All platinum. Latest design. Set with 2 large blue white marquise shaped diamonds and 75 large blue white round diamonds attached with an all platinum flexible diamond set bracelet. Handsomely designed. 17 jewel guaranteed movement. SPECIALLY PRICED.....$175.00
$270.00 BAGUETTE WATCH BRACELET. All platinum. Set with 30 large blue white diamonds. 17 jewel guaranteed Waltham movement [smallest American baguette movement made]. SPECIALLY PRICED.....$67.50
$130.00 BAGUETTE WATCH BRACELET. Set with 2 large blue white diamonds, 14 kt. solid white gold, 17 jewel Waltham movement [smallest American baguette movement made]. SPECIALLY PRICED.....$32.50
$60.00 WATCHES, 21 JEWEL, Illinois, Hamilton, and Elgin. White and yellow gold cases. SPECIALLY PRICED.....$15.00

Diamond Bracelets

$2,100.00 DIAMOND BRACELET, SET with 174 large blue white diamonds. Beautiful hand-made, all platinum, flexible bracelet. SPECIALLY PRICED.....$525.00
$1,000.00 DIAMOND BRACELET. ALL platinum, flexible bracelet. Artistically set with 80 large blue white diam. SPEC. PRICED..$250.00
$500.00 DIAMOND BRACELET. BEAUTIFUL all platinum, flexible bracelet. Attractively set with 41 large blue white diamonds. SPECIALLY PRICED.....$125.00

Diamond Bar Pin

Diamond bar pin. Beautifully designed. Hand made all platinum bar pin set with 92 large blue white diamonds. This pin has been appraised recently by C. D. Peacock for $1,150.00. SPECIALLY PRICED.....$450.00

NO SALES TAX.
Confidential Loans
on diamonds, watches and jewelry in private rooms at lowest rates.

THE U. S. LOAN BANK 10 N. Clark-st. SIXTH FLOOR

JEWELRY, OLD GOLD, ETC.

MEMBER CHICAGO ASSN. OF COMMERCE.
FIDELITY LOAN BANK 9 S. Clark-st.
LICENSED BONDED PAWNBROKERS. ESTABLISHED 1893.

Liquidating Out of Pawn DIAMONDS

You May Have Any Jeweler Appraise Our Diamonds Before You Buy.

Diamond Solitaires

$5,180 LADY'S DIAMOND SOLITAIRE. Weight 7½ carats. Finest American cut and brilliance, perfect. Beautifully set in an all platinum fancy prong mounting with 20 diamonds. Sale price to liquidate loan.........$1,295
$3,700 MAN'S DIAMOND SOLITAIRE. Weight 6.92 carats. Fine American cut and brilliance. Set in a massive 18 kt. solid white gold mounting. Sale price to liquidate loan.....$925
$1,860 MAN'S DIAMOND SOLITAIRE. Weight 3.10 carats. Finest American cut and brilliance. Set in a massive 18 kt. white gold mounting. Sale price to liquidate loan.........$465
$1,100 LADY'S DIAMOND SOLITAIRE. Weight 1.98 carats. Fine American cut, perfect; unusual brilliance. Beautifully set in an all platinum step design mounting with 20 diamonds. Sale price to liquidate loan. $275
$980 LADY'S DIAMOND SOLITAIRE. Weight 1.80 carats, fine American cut, perfect, unusual brilliance. Set in an all platinum fancy prong mounting with 6 diamonds. Sale price to liquidate loan.........$245
$940 LADY'S DIAMOND SOLITAIRE. Weight 1.65 carats. Finest American cut and brilliance. Blue white. Set in a gorgeous all platinum mounting containing 24 fancy shaped diamonds. Sale price to liquidate loan.........$235
$840 MAN'S DIAMOND SOLITAIRE. Weight 1.85 carats. Fine American cut and brilliance; perfect. Set in a handsome 18 kt. solid white gold mounting with 4 sapphires in shank. Sale price to liquidate loan..$210
$740 MAN'S DIAMOND SOLITAIRE. Weight 1.45 carats. Fine American cut, unusually brilliant. Set in 18 kt. solid white gold mounting. Sale price to liquidate loan.........$185
$540 LADY'S DIAMOND SOLITAIRE. Weight 1.23 carats. Finest American cut and brilliance. Beautifully set in the newest all platinum mounting with 12 diamonds. Sale price to liquidate loan.........$135
$392 LADY'S DIAMOND SOLITAIRE. Weight .90 carat. Finest American cut and brilliance. Blue white. Set in a gorgeous all platinum mounting with 16 diamonds. Sale price to liquidate loan.........$98
$300 LADY'S DIAMOND SOLITAIRE. Weight ¾ carat. Fine cut and color. Brilliant. Set in an all platinum channel mounting with 8 diamonds. Sales price to liquidate loan.........$75
$220 LADY'S DIAMOND SOLITAIRE. Weight .52 carat. Fine American cut and brilliance. Set in the newest all platinum mounting with 6 side diamonds. Sale price to liquidate loan.........$55
$130 LADY'S DIAMOND SOLITAIRE. Weight .33 carat. Fine cut, blue white. Set in the newest combination white and natural gold mounting with 4 diamonds. Sale price to liquidate loan.........$32.50

Diamond Wedding Rings

$200 DIAMOND WEDDING RINGS. All platinum channel set edge to edge, complete circle with 35 large perfectly matched diamonds. Brand new.........$50
$100 DIAMOND WEDDING RINGS. All platinum, channel set edge to edge, complete circle with 40 matched diamonds. Brand new.....$29.75
$50 DIAMOND WEDDING RINGS. All platinum, channel set with 10 large square cut diamonds. Brand new.........$12.50

Diamond Wrist Watches

$360 LADY'S DIAMOND BAGUETTE wrist watch. All platinum, beautifully designed. Set with 52 round and 2 baguette diamonds. All blue white and perfectly matched. Fitted with an excellent 17 jewel fully guaranteed Geneva movement. Brand new.........$90
$260 LADY'S WALTHAM DIAMOND baguette wrist watch. Attractive all platinum case set with 38 perfectly matched blue white diamonds. Fitted with a 17 jewel fully guaranteed Waltham movement. Brand new. $65
$118 LADY'S DIAMOND BAGUETTE WRIST WATCH. All platinum. Attractively set with 20 selected diamonds, fitted with a high grade 17 jewel Geneva movement, fully guaranteed. Brand new.........$29.50

Diamond Dinner Rings

$2,100 DIAMOND DINNER RING. Handmade, all platinum mounting of exquisite design. 3 large, fine quality diamonds weighing approx. 5 carats, surrounded by 24 small diamonds. Sale price to liquidate loan.........$525
$380 DIAMOND DINNER RING. Beautifully designed, all platinum, set with 18 round and 3 large marquise diamonds. All blue white and perfectly matched. Sale price to liquidate loan.........$95
$340 DIAMOND DINNER RING of unique design, set with 28 large blue white diamonds, perfectly matched. Sale price to liquidate loan.........$85

Bracelets, Brooches, Etc.

$500 DIAMOND BRACELET. All platinum [flexible], set with 20 diamonds and 20 sapphires, straight line design. Sale price to liquidate loan.........$125
$3,000 DIAMOND EAR SCREWS. 2 diamonds, weight 5 carats, finest American cut and color perfect. Set in all platinum Tiffany prong ear screws. Sale price to liquidate loan.........$750
$1,980 DIAMOND BRACELET. All platinum [flexible], very elaborately designed. Set with 107 large blue white perfectly matched diamonds, weighing approx. 10 carats. Sale price to liquidate loan.........$495
$520 DIAMOND BROOCH. All platinum, designed elaborately. Set with 31 fine blue white perfect diamonds, 3 large diamonds set in center. Sale price to liquidate loan.........$130

IF YOU LIVE OUT OF TOWN

you may inspect any of the above articles without cost or obligation. Just drop us a line and tell us what item you would particularly like to see. It will be sent to your bank or Railway Express agency for your inspection. If the purchase is not made you do not pay one penny.
WRITE TODAY.

Money Loaned
Quick—Confidential on Diamonds—Watches—Jewelry
Lowest Rates of Interest.
Highest Valuations.

MEMBER CHICAGO ASSN. OF COMMERCE.
FIDELITY LOAN BANK 9 S. Clark-st.
LICENSED BONDED PAWNBROKERS. ESTABLISHED 1893.

Fairest Telephone Operator

Miss Edna Barfoot, age 21, London telephone operator who has been adjudged the most beautiful telephone girl in a contest staged recently. She is shown at work at her board. [Acme Photo.]

"There are other interesting pictures throughout the Want Ad section"

Want Ad Index on Next Page

JEWELRY, OLD GOLD, ETC.

LESS THAN 10 MINUTES FROM THE LOOP. PLENTY OF PARKING SPACE.

LEVINSON'S LOAN BANK 739 N. CLARK-ST.

OUT OF PAWN BARGAINS
Continued from Our First Column on This Page.

Extra Specials

$160 DIAMOND EAR DROPS, set with 4 Blue White Matched quality diamonds, in very attractive hand-pierced settings.........$40
$260 DIAMOND EARRINGS: 2 BLUE WHITE PERFECT WESSELTON DIAMONDS, about .75 Ct., attractively set in platinum basket top earscrews.$65
$380 LADY'S STAR SAPPHIRE RING: All Platinum Mounting with 8 Blue White Diamonds. 6.50 Ct. Star Sapphire of very fine color and unusually attractive.........$95
$460 GENT'S DIAMOND RING: 3 BLUE WHITE PERFECT DIAMONDS. Finest American Cut and Brilliancy, approximate weight about 1.75 Cts., set in a heavy modernistic hand made ring.........$115
$580 GENT'S GRUEN POCKET WATCH. All Platinum Open Face thin model, with 62 Diamonds, set all around bezzel and in bow. 12 size. 17 Jewel Movement. Adjusted to 5 positions. BRAND NEW.........$145
$700 GENT'S DIAMOND RING: 2 BLUE WHITE BRILLIANT DIAMONDS, FINEST AMERICAN CUT, unusually attractive white gold twin ring with 2 Blue Sapphires, total weight of diamonds about 2 Cts.........$175
$1,050 MAN'S STRAP WATCH. Unusually attractive and distinctive, thin model. All Platinum case, 14 Large Full Cut Diamonds and 24 Genuine Oriental Rubies. 14 Round and 8 Baguette Diamonds set in numerals, all diamonds Blue White and Perfect, platinum hands and buckle. Highest Grade Fully Jeweled Paul Ditisheim [Paris] Movement Guaranteed. BRAND NEW.........$265
$1,175 LADY'S DIAMOND RING: 3 BLUE WHITE, FINE AMERICAN CUT DIAMONDS, weighing about 3.25 Cts., 2 diamonds 1 Ct. each, 1 diamond 1.25 Ct., set in a lady's exquisitely tailored ring.........$295
$1,900 BROOCH-PIN, ALL PLATINUM. Very smart and attractive design, with 118 Blue White perfectly matched diamonds, very fine dark Genuine Emeralds, about 2.50 Cts., in center, exceptional value.........$485

OUT OF TOWN CUSTOMERS, ATTENTION!
We will ship any article to your bank or the Railway Express Agency, Inc., for your inspection and approval at no cost or obligation to you. ANYWHERE!
LEVINSON LOAN BANK 739 N. Clark-st.
Member of Chicago Association of Commerce.

"Cash In" YOUR GOLD
Latest prices on silver, diamonds, plated articles, chains, watches, bridgework, etc. LICENSED BY U. S. GOVERNMENT. MEMBER CHAMBER OF COMMERCE. The background of stability extends to the organization of THE
Romack Gold Refin'g Co.
7 W. MADISON-ST. CORNER STATE-ST. FIFTH FLOOR. ROOM 501. DEAL DIRECT.

CASH money for GOLD
OLD GOLD, JEWELRY, DENTAL GOLD, DIAMONDS, PLATINUM, SILVER, PAWN TICKETS, PLATED ARTICLES, ETC. U. S. GOVERNMENT LICENSED.
BARNETTS, INC.,
57 EAST MADISON-ST., MALLERS BLDG. MAIN FLOOR—STORE ENTRANCE.

OLD GOLD BOUGHT
GOLD, SILVER, GOLD PLATE, PLATINUM, DIAMONDS. Bring or mail. NEW HIGH MARKET PRICES.
A. QUINT & CO.
5 N. WABASH, KESNER BLDG. Entire Third floor. GOLD SMELTERS. Estab. 1873.

Pawn Tickets—Diamonds.
bought for cash. Also old gold, silver, broken jewelry, gold teeth, watches. For sale, ½ ct. dia., ladies' plat. mtg., $50. 1.07 ct. dia.; fine color, prong; mtg., $110 Jewelers Exchange, 32 N. State. R. 1102.

WE BUY OLD GOLD, DIAMONDS, PAWN TICKETS. OLD RESERVE GOLD REFG. 4TH FLOOR. 159 N. STATE-ST.

Cash Paid for Diamonds, Pawn Tickets, Old Gold.
W. R. ANDERSON, 108 N. State. Rm. 516.

WE BUY OLD GOLD, PAWN TICKETS, ETC. Aetna Refining Co., 5 N. Wabash. Rm. 1212

CASH FOR OLD JEWELRY, DENTAL GOLD. Standard Smelting, 202 S. State. R. 802.

JEWELRY, OLD GOLD, ETC.

CASH FOR OLD GOLD
Jewelry—Gold Teeth—Silver Pawn Tickets — Diamonds Watches—Plated Articles.
THIS INSTITUTION IS OPERATED BY PUBLIC SPIRITED CITIZENS TO HELP YOU OBTAIN CASH.
WE ALWAYS PAY THE PROPER CASH VALUE.
Bring or mail your articles to us—a single piece or a boxful.
MEMBER CHICAGO ASSOCIATION OF COMMERCE.
Licensed by U. S. Government
ESTABLISHED 1900.
CHICAGO GOLD SMELTING CO.
37 South Wabash-av.
Corner Monroe-st., 3d Floor.

Cash In Your Old Gold
New High Market Prices
paid for old gold, silver, platinum, diamonds, broken or discarded jewelry, watches, rings, chains, gold teeth, eyeglasses, sterlingware in any condition. Mail or bring in for free appraisal. Articles held for your approval.
MARTIN REFINING CORPORATION
55 E. WASHINGTON-ST.
Room 1218 Pittsfield Bldg.
U. S. GOVERNMENT LICENSED REFINERS. DEARBORN 3394.

FIRST STATE PAWNERS SOCIETY
UNDER STATE SUPERVISION. WILL SELL AT PUBLIC AUCTION
Unredeemed Jewelry Valued at $50,000.00
TUESDAY, MARCH 19TH, AT 10 A. M. EXHIBITION MONDAY, MARCH 18TH AT WILLIAMS, BARKER & SEVERN CO., AUCTIONEERS. 229 SOUTH WABASH-AV.

WE BUY OLD GOLD AND PAY MORE. WATCHES, RINGS, GOLD PLATE, ETC. 159 N. STATE-ST., RM. 1129.

WANTED TO BUY.

GREETING, BIRTHDAY, AND OCCASIONAL cards. The Carlton Publishing Co. are desirous of getting in touch with makers of the above. Remainders would be considered. Samples, full particulars. To 20-22, Bridgewater Sq., London, E. C. 1, England.
WILL PAY HIGH PRICES FOR PIPE, FITtings, used plumb. fixt., radiators, boilers, tools, or any distressed merch. Col. 5484.
WANTED—USED CHEM. BALANCE AND school physics lab. eqpmt.; any kind; cash; priv. party. Address S K 231, Tribune.
WE BUY, SELL, TRADE GUNS, FISHING tackle, accordions, saxophones, typewriters. Klein's, 508 S. Halsted, Mon. 5129.
ELECTRIC LIGHT PLANT, KIDDIE RIDES, carnival tents. Bittersweet 5969.

INSTRUCTION.

SELF-CONSCIOUSNESS, FEAR.
Inferiority Complex Positively Overcome. Coaching in Public Speaking [also toasts and speeches written]. Vocabulary, Conversation, Story Telling, Repartee. Social Training for all Occasions. Charm, Poise, Magnetic Personality and Memory developed. Class and private.
KATHERINE WHITNEY, SPEECH AND SOCIAL AUTHORITY.
For 19 years teacher of men and women prominent in business and social life. Studio 1430, 25 E. Jackson. Har. 6352.

Massage and Physiotherapy.
We GUARANTEE the FINEST, most PRACTICAL and INCLUSIVE 12 WEEKS COURSE OBTAINABLE. LOWEST TUITION. Our school is CHARTERED AND RECOGNIZED. Days—Eves. Free employment Dept. Illinois College Physiotherapy and Massage. 6646 STONY ISLAND. FAIRFAX 4251.

SELF-EXPRESSION.
Does inferiority, lack of Speech Power or Culture handicap you? Then attain correct, convincing, cultural speech through Fluent Speech courses, which include Public Speaking, English, Self-Mastery, Conversation Talks written. Speakers coached. Fluent Speech Studio, 116 S. Michigan-av.

JOIN NAUTILUS SWIMMING CLUB. Free lessons Mon., Tues., Thurs., Fri. Beautiful newly dec. pool. Gene Steinken, instruct. NAUTILUS APARTMENT HOTEL. 6165 Winthrop. Tel. Sheldrake 8900.

INSTRUCTION.

Consider Your Future—Select Marinello.

What the Prestige of a MARINELLO Diploma Means to Our Thousands of Graduates

1. Personal recognition by Beauty Shops everywhere as a skilled Beautician.
2. Success when in competition with others applying for a position.
3. Independence, a lifetime career, a better income and positions of authority in the high class Beauty Shops.
4. Possibility of being appointed an instructress in the Marinello Chain of Schools.
5. Opportunity of opening a business of your own with the assistance, backing, and famous prestige of Marinello.
6. 10,000 Marinello Beauty Shops operating in every state and in 13 Foreign countries employ Marinello trained graduates.
7. Unlimited opportunity for success, no matter what you may wish to specialize in after taking the general course. Marinello training is so thorough that each graduate is an expert, highly skilled operator in every branch of the profession.

Marinello Trains You to Earn More

Thousands of MARINELLO graduates are earning attractive incomes in this fascinating profession because Marinello teaches the successful and recognized methods insisted upon by better Beauty Salons. Prepare NOW for a successful, well paid, lifetime career at this most beautiful and modern institute. Pleasant surroundings. Latest and finest equipment. The Diploma of this internationally famous school of Beauty Culture is recognized everywhere as the last word in training.

We extend you a cordial invitation to inspect our school and talk with our counsellor.

Now!—Marinello Offers New Easy Payment Plan

Free employment service—or we will help you establish your own business. Complete set of instruments, textbooks and all cosmetics furnished without charge to all students enrolling for day or evening classes now forming. Mail the coupon for full information and FREE Booklet, including eight photographs showing Marinello classes at work.

NAME .....
ADDRESS .....
PHONE .....
National School of Cosmeticians, Inc., T-25.

MARINELLO
INTERNATIONALLY ESTABLISHED SYSTEM OF BEAUTY CULTURE.
108 N. STATE-ST.
State 5057. Chicago, Ill.

KNOW THYSELF.

Wanting Work! Learn Beauty Culture OR the Barber Trade

These Vocations Are Protected by State Laws

Barber work under guaranteed salaries and commissions set by the Ill. Barber Code.
Beauty Operators are also permitted under this code and are always in demand.
If you question your ability to successfully learn this work, let Lorne A. Milne, the nationally known handwriting character Analyst determine for you.

FREE—FREE—FREE

As a special attraction, until April 15, we will give a handsome $5.00 Wahl Fountain Pen to the Man or Woman whose handwriting shows the most pronounced aptitude and liking for Beauty Culture or Barbering as a life work. The winners announced next week.
Write the following sentence, including your name and address, on a separate sheet of paper and mail to address below.

Here Is the Sentence:
"I WOULD LIKE TO LEARN THIS WORK."

If you question "where to learn" just be guided by that magic word MOLER—the Originator of the first College of its kind in the World, and FOLLOW IT TO SUCCESS.
Get into a better line. Do it before it becomes more difficult by State Regulation.
Three plans of learning. Any one can meet our terms.
Open every day and every evening.
Check the item below that meets your requirement.
[ ] Beauty Culture.
[ ] Barbering.

MOLER SYSTEM
59 E. Monroe at Wabash
Chicago, Ill. Cent. 6393

[ ] If you would like to have a 500 word personalized Analysis of your handwriting, prepared by Prof. Milne, check this square and enclose a 10c piece to cover handling charges, together with a stamped, self-addressed envelope. However, it is NOT necessary to purchase an analysis to win a prize.

ACADEMY TRAINING
BY JOHN MUELLER AND STAFF.
The Chicago Hairdressing Academy.
THE SCHOOL OF THE SALON.
64 W. RANDOLPH-ST.

A FASCINATING FIELD
Study medical lab. work in one of city's oldest labs. Bacteriology, blood-count, Wassermanns, etc.; next class starts March 26, limited to 6; nurses, pre-medical students, and pharmacists given preference. Come in or send for booklet A. Abel Lab., Est. 1903, 7 W. Madison-st., Chicago. Cen. 4104.

INSTRUCTION.

Easy to Learn
BURNHAM
Beauty Culture Training will enable you to
EARN MORE in the Shortest Possible Time

Leading Shop Owners DEMAND Burnham Graduates.

64 Years Knowing How to Teach Gives You a Flying Start

Established 64 years ago, in 1871, E. Burnham, Inc., operates the world's oldest, largest beauty school. For years women have considered Burnham to be the most celebrated and exclusive of beauty culture schools. These women know that the finer positions they now hold are due to Burnham training.

See for yourself why more girls enroll at Burnham's than at any other school.

EARN WHILE LEARNING.
ALL TOOLS ARE FREE.
FREE EMPLOY. SERVICE.

Unbelievably Easy Terms Now

—or you can pay for most of your tuition after you graduate, but you MUST ACT NOW.
Call, write, or phone. Open every day and on Monday, Wednesday, Friday evenings until 9 o'clock. Write for free Beauty Culture Book.

—MAIL COUPON TODAY—
E. BURNHAM (Desk 400),
138 N. State-st., Chicago.
Please send me—without obligation—your new Beauty Culture Book and complete school information.
NAME .....
ADDRESS .....
CITY..... STATE.....

E. BURNHAM
School of Beauty Culture
138 N. State-st., Chicago
Randolph 3355. Dept. 400.

VISIT VISIT
SELAN'S BEAUTY SCHOOLS
before you enroll elsewhere.
Be convinced of the HIGH TYPE OF SCHOOLS AND BEAUTY COURSES for less than half the price, due to our low operating expense.
WE AVOID HIGH LOOP RENTALS. We have two of the largest and finest luxuriously equipped schools in the country. Instructors with years of experience.
[UNDER STATE SUPERVISION.]
COMPLETE COURSE FOR AS LOW AS
$2 DOWN
$3 weekly. TOOLS FREE. We place our Graduates.
— — — MAIL COUPON TODAY — — —
Please send me [without obligation] your new Beauty Culture book T 3-17 and complete school information.
NAME .....
ADDRESS .....
CITY ..... STATE.....
North Side School.
2744 Milwaukee-av. Spa.6616
South Side School.
1547 W. 63d-st. Hem. 5702

LEARN
Swedish Massage
AND PHYSIO-THERAPY
Prepare in a few weeks for big pay in uncrowded profession. Open to men and women. Complete low cost course, day or evening. Earn while learning in largest Physio-Therapy clinic in America. Finest equipment, 27th year. Recognized diploma. FREE EMPLOYMENT HELP to graduates. Jobs open with physicians, clubs, sanitariums, and in private practice. Get in now before State Boards raise requirements.
$40.00
tuition reduction for those enrolling NOW. Visitors welcome, no obligation, 8:30 a. m. to 8:30 p. m., Monday to Friday Saturday to 4 p. m. Phone Seeley 6940.
—CLIP COUPON—
NATIONAL COLLEGE OF MASSAGE. 20 N. Ashland-blvd., Chicago, Ill. Kindly send free Booklet T.
NAME .....
ADDRESS .....

HEIM BEAUTY SCHOOLS
COMPLETE COURSE.
$45—NO EXTRAS
$2 DOWN.
BALANCE TO SUIT YOUR CONVENIENCE. THIS PRICE INCLUDES MANICURING. DAY AND EVENING CLASSES.
"THE PICKARD SYSTEM."
LOOP: 6 E. LAKE-ST.
SOUTH: 1019 W. 63D

HIGH SCHOOL OR JUNIOR COLLEGE
Complete in 9-12 Months.
Equipped with Laboratories to Teach Sciences Necessary for College Entrance.
TEXT BOOKS FREE—NO LAB. FEES. THOROUGH PREPARATION FOR LAW AND OTHER PROFESSIONAL SCHOOLS. Days, Evenings or Home Study. All Laboratory Sciences and Languages offered. NEW TERM MARCH 18. DODD-HARRIS SCHOOLS.
190 N. State-st. Frank. 4122-3-4-5.

A BETTER TRAINING AT THE LOWEST COST.
EASY TERMS. FREE PLACEMENT.
Chicago Academy of Beauty Culture
37 S. WABASH. STATE 4421.

PUBLIC SPEAKING—BUS. MEN; PRIVATE instr. by master; results few weeks; no home study; give ph. Address D 71, Tribune.

INSTRUCTION.

"Operators Wanted"

PREPARE AT DeLEE with MME. LOUISE

Exclusive beauty shops want operators who have been trained the DeLEE way under Mme. Louise. Madame Louise, internationally famous hairdressing and beauty culture expert, will aid personally in training you for a BETTER POSITION and a larger income.

You, Too, Can Have a Good Paying Position

Why worry about finding work? Why wear out your shoes answering ads? Why struggle along with low pay? Learn beauty culture at DeLEE and qualify yourself for a good paying, pleasant position. No matter what you have been doing — teaching, bookkeeping, stenography—you can learn beauty culture and assure yourself a happy, prosperous future. Previous experience or a high school education not necessary.

You'll enjoy learning beauty culture and hairdressing at DeLEE. Classrooms are light, airy, clean, and colorful. You associate with hand picked, high type girls. You receive INDIVIDUAL, PERSONAL instruction under Madame Louise, internationally famous beauty expert. You are not herded in a classroom with a hundred other girls. YOU REALLY LEARN and you learn easily, quickly, and thoroughly. Tuition is reasonable and terms can be arranged to suit your convenience.

Visit DeLee Tomorrow

A visit to DeLEE won't obligate you. It will open your eyes. Come in and talk with the DeLEE dean, and let her explain just how DeLEE prepares you for a BETTER POSITION AND MORE PAY.
BOTH DAY AND EVENING CLASSES.
Open Mon., Wed., and Fri., evenings.
Mail coupon for interesting FREE booklet T-3-17.
NAME .....
ADDRESS .....
City..... State.....

DeLEE
University of Beauty Culture
30 W. Washington-st.
16TH FLOOR. CENTRAL 8225.

LEARN THE FAMOUS NINA PARKER SYSTEM OF Beauty Culture
CHICAGO'S LOWEST PRICE COURSE.
$50 COMPLETE
Thorough Shop Experience.
ENROLL NOW!
SUITABLE TERMS CAN BE ARRANGED. Prepare yourself for a finer position with more money.
Day and Evening Classes.
UNDER STATE SUPERVISION. FREE EMPLOYMENT SERVICE.
14 W. Washington-st.
Franklin 2961-2-3. Second floor.

Beauty Culture
Learn every branch of Beauty Culture, Thoroughly! Scientifically! Professionally!
"The Famous Hale Way"
Our methods and school are professionally recognized from coast to coast as the best FOR OVER 35 YEARS.
TRAIN BY ACTUAL BEAUTY SHOP WORK. NO WASTE OF TIME.
Special Rates
and E Z payment plan are now offered. Come in or write. No obligation.
Gertrude Hale School
The University of Beauty Culture, for those who want the best in training.
30 N. Dearborn. Cent. 5007.

Learn While Earning
BIG DEMAND FOR
MIDWEST
Trained Beauty Operators.
EXPERT MANICURISTS.
$2 DOWN
Terms to suit. Low tuition. Manicure course, incl. equip., elec. training, only $15. FREE PLACEMENT SERVICE. BERTHA MILL McCLAIN, Principal.
203 S. Dearborn, 2d flr.

AMERICAN SCHOOL of Beauty Culture
Recognized as one of AMERICA'S FINEST TRAINING SCHOOLS WITH
A highly specialized teaching staff. WE GUARANTEE a thorough and complete course—private instruction. ESTABLISHED 20 YEARS. LOW TUITION—Includes all tools—TEXT books—3 uniforms—NO EXTRAS. THOROUGH MANICURE COURSE, $15.
159 N. State-st. Dear. 6627.
8TH FLOOR.

MODERN PIANO
Learn to play all the latest song "hits" in a really modern style, by note, in only 20 lessons. Free Booklet. Free Demonstration. COURSES IN MODERN ARRANGING.
AXEL CHRISTENSEN
SCHOOL OF MUSIC.
306 S. WABASH. HARRISON 5669.

JAZZ PIANO, RADIO, STYLE; QUICK RESults. Booklet sent. American College of Music. 819 Lyon & Healy Bldg. Web. 7284.

[Classification continued on following page.]

INSTRUCTION.

[Classification continued from preceding page]

CHICAGO MUSICAL SEMINARY TEACHES young or old to play Piano and
PIANO ACCORDION
beautifully in 20 lessons. Also Voice Culture, Whistling, Dancing, and all string instruments taught. Accordions from $15 up. 3905 Madison. Open daily 10-10. Sun. 10-2. Marie Greer MacDonald, Pres. L.C.Groff, V.P.

U. S. CIVIL SERVICE
EVENING CLASSES.
PRACTICAL SCHOOL. FOUNDED 1919. Gov. exams. open for men and women, ages 18 to 50. Write or call for information. WESTERN COACHING BUREAU, 37 W. VAN BUREN. WAB. 6522. CHICAGO.

Kellberg Institute, Inc.
RECOGNIZED SCHOOL OF SWEDISH massage, hydro-physio therapy. Est. 1881. $50 red. Loop Clinic. Drs., nurses ½ rate. Practical nursing. Drs.' asst. Lab. tec. positions wait. 14 W. Washington-st. Dea. 6984.

CHRISTENSEN WEST SIDE STUDIO
3945 W. Madison. Van. 1933
ALL INSTRUMENTS

POPULAR PIANO
Instruction based on each pupils' needs. Full right hand chords. Rhythmic bass. Fill-in transposition. 306 S. WABASH-AV. KIMBALL HALL. ART BECKER.

CHRISTENSEN SCHOOLS OF MUSIC
2 North Side Schools—J. A. Scheck, Dir. 2602 MILWAUKEE-AV. ALBANY 3167. 953 BELMONT-AV. LAKE VIEW 0694.

EARN MORE—MAKE BETTER IMPRESSION! Pease School of English specializes in teaching adults all branches of advanced or beginning English. Quick, efficient method. Grade subjects also. Private lessons at low cost. Day or evening. 6 N. Clark. Dea. 7162.

TUTORING ALGEBRA, TRIG., CALC., French, Latin. Another old saying: "A workman is known by his work." For more, see Help Wtd.—Saleswomen.

. . ASSOCIATED PRIVATE TEACHERS . . College entrance, high school, commercial, public speaking, dramatic art, grades. Adults, children. Private lessons, expert teachers. Low rates. All parts of city. Fairfax 8650.

TUTOR — ALGEBRA, LATIN, ENGLISH, arithmetic, grammar, French, Ger., Span. Wm. Morrow, 5240 Winthrop. Longb. 9060.

LADIES, LEARN BY MAIL FIBER FLOWER Work—Good money. Call or write Barbara Perkins, 5100 Sheridan-rd., Room 200.

COLLEGE MAN TUTORS: NEGLECTED education specialty. Midway 1089.

NEW ERA AUTO DRIVING SCHL.—LEARN safe driv. in traffic. 16 W. Illinois. Sup.2945.

YG. MAN WANTS SWIMMING INSTRUCTION from man. Address F 182, Tribune.

YOU MUST KNOW BRIDGE! CALL DEAR. 1920. AFTER 11 A. M.

VOICE CULTURE — WITH SONGS — $1: public appearance. Loop Studios. Ked. 8140.

CONTRACT BRIDGE, 2 HOURS' PRACTICE with instruction, 75c. Longbeach 3348.

WANT CONVERSATIONAL FRENCH LESSONS. Private. Address S 595, Tribune.

BRIDGE LESSONS—DUPLICATE OR RUBber; afternoon-eve. Rog. Pk. 7133.

WILL TEACH YOU HOW TO DRIVE YOUR car. Exp. instructor. Very reas. Drex. 0678.

VIOLIN INST., LOW RATES. BEST RESULTS. F. Vitullo. 3932 Fillmore. Nev. 8209.

VENTRILOQUISM GUAR. IN 10 LESSONS; dummy free. 3905 Madison. Macdonald.

VIOLIN, MAND., GUIT., BANJO—BETTER kind; will call. Address S 585, Tribune.

LOST AND FOUND.

TO FINDERS.
If you have found a cat or dog, a pocketbook, jewelry or fur, and cannot locate the owner through the "Lost and Found" advertisments in The Tribune, call and go through the "Lost and Found" index at the PUBLIC SERVICE OFFICE. 1 S. DEARBORN-ST.

TO LOSERS.
If you are listed in the telephone directory you can charge an advertisment of your lost article by telephoning Miss Miller of The Tribune ad taking department, Superior 0100. Your advertisement receives the benefit of free listing in The Tribune Public Service office mentioned above for a period of two months. This service facilitates the recovery of lost articles advertised

DOG—LOST—BLUE BELTON ENGLISH SETter, silver, black, and brown tick. Vicinity of Western Elec. Co. Reward. Roy Johnson, 4612 W. Cermak-rd., Cicero.

DOG—LOST—FEB. 20. WIRE HAIRED FOX terrier, female, white, tan ears. Invalid's companion. No questions. $10 rew. Reg.1046

DOG—LOST—$10 REW. SM. TAN-WHITE male. Long hair, short tail, black face. Child pet. Beverly 4656.

DOG—LOST—BOSTON BULL; "BUSTER"; slightly deaf.; rew. Hawthorne. Mans. 1503.

DOG—LOST—LGT. TAN ESQ. SPITZ, MALE. Belmont, Paulina. $5 rew. Bitter. 3508.

DOG—LOST—SABLE COLORED POMERAnian, black face. Reward. Prospect 8817.

DOG—LOST—IRISH SETTER, FEMALE. REward. Call Western Springs 2069.

DOG—FOUND—LARGE POLICE MALE, brindle. Ph. Sullivan, Delaware 0920.

DOG — LOST — BRIN. WHITE BULL. TOES wht. Harper 53-54. Fri. eve. Rew. Atl.5490.

DOG—LOST—WHITE COLLIE; YELLOW head markings; rew. Phone Glencoe 211.

DOG—LOST—SPRINGER SPANIEL; BROWN and white; male; rew. Longbeach 6879.

DOG—LOST—WIRE TERRIER, FEMALE; "Duchess." 4500 W.; lib rew. Van B. 8294.

DOG—LOST—SPRINGER SPANIEL, FEmale; liver-white; reward. Univ. 8158.

DOG—LOST—SM. W. HAIR. TERR.; FEM.; blk.-wht.; baby's pet; lib. rew. Pal. 10360.

DOG—LOST—BROWN AIRDALE; MALE; Oak Pk. license; rew. Village 7658-R.

FURS—LOST—BETWEEN ILLINOIS CENtral station and 20 E. Delaware; a black China silk bag containing 2 sables and 1 silver fox scarf. Liberal reward. Phone Whitehall 4970. G. Mulligan.

JACKET—LOST—CHILD'S BROWN AND green, in Rog. Pk.; rew. Ph. Briargate 2400

MUFF—LOST—RED; LOOP THEATER. NO ques. Keep money. Brunswick 6322.

RING—LOST—TINY GOLD DINNER RING; keepsk. of mother; $15 rew. Ked. 0453.

WRIST WATCH—LOST—MAN'S, BET. LAKE-st., Wacker and Wrigley Bldg. Keepsake. Reward. Superior 3300, daily. Mr. Stevens.

WRISTWATCH—LOST—MAN'S, HAMILTON. Tues., vic. 53d-Lk Pk.; $20 rew. Hyd.0780.

TRAVEL.

Automobiles.

BOTH READERS AND ADVERTISERS ARE urged to exercise caution in arranging automobile transportation with other individuals. References should be exchanged and carefully investigated.

LOS ANGELES OR FRISCO.
Almost new cars leaving daily; want drivers; share gas exp.; licensed, bonded dealer. CALL AT ANY OF OUR OFFICES. W. T. LOEBER, 61 E. MONROE. DEA. 6510. 6445 COTTAGE GROVE. DOR. 2613. 6455 S. WESTERN-AV. HEMLOCK 2600.

. . . . . . CALIFORNIA . . . . . .
Drive yourself; late model cars. Leaving daily, share gas. Bonded dealer. 6218 Cottage Grove. Miss Cook. Dor. 1190.

— — — — — CALIFORNIA — — — — —
The low cost, enjoyable way; drive Fords, Chev., Plymouths; pay part gas exp. only. A. & K. Motors. 4000 Wash.-bl. V. B. 8900.

RENT 1934-35 V-8 FORDS-CHEVROLETS—Long trips, $25 up, wkly. Drive yourself. Saunders System, 28 W. Lake-st. Cent. 1078.

PRIV. PARTY—DRIV. HEATED SED. TO New York. Take 2 or 3. Mon. Lin. 8766.

PRIV. PARTY TAKE 4 PEOPLE [2 CAR] Seattle, Mar. 28, refs. Beverly 0085.

PRIVATE PARTY DRIVING TO TAMPA. 519 Wellington-av. Lake View 5830.

SEATTLE—DRIVE NEW PONTIAC SED. Take 3; refs. exch. Lon. 7465.

DRIV. SALT LAKE 1ST WK., TAKE 2-3. Refs. Ph. Ravens. 1275 Mon.-Tues. only.

LEAVING FOR CALIF. THUR., WANT party to share expenses. Newcastle 4289.

Buses.

"EVERYBODY GIVES A PUSH TO A MAN going downhill" is suggested old saying for Pictured Proverbs game. For more, see Employment Agencies—Men classification.

SEE DAVE AND SAVE.
New York, Calif., Detroit, St. Louis, Memphis, Dallas, K. C. 405 S. Clark. Web. 1702.

LOS ANGELES—BARGAIN!!
With meals. New York, Boston. Lowest rates everywhere. 6½ N. Dearbn. Cen. 8821.

SAFEWAY LIMITED—EAST
SOUTHERN LIMITED—SOUTH.
407 S. WABASH. WABASH 6171. Or Brevoort Hotel Lobby, 120 W. Madison

MINNEAPOLIS, $5. LOWEST RATES ST. Louis, Detroit, etc. De Luxe Mot. Stages, 746 S. Wabash. Wab.3886. 215 N. State. Cen.6733.

LOW BUS RATES TO ALL POINTS. 125 W. MADISON. CENTRAL 3835.

PARCEL POST AND EXPRESS.

PURE MAPLE SIRUP. $2.25 GAL. DELIVered. Also delicious hams and bacon. Mapleside Farms, Angola, Ind., Route 2.

GET WELL WITH BATTLE CREEK HEALTH Foods at a discount. Catalog at request. S. C. Guffey, 1551 N. Austin-blvd., Chicago.

GUARANTEED STRICTLY FRESH EGGS. $6.50 per 30 doz. case. Positively none better. SECURITY PROD. CO., 315 N. Curtis.

TOBACCO—AGED MELLOW LEAF PIPE or cigaret smoking. 5 lbs., p. p., $1. Farmers Tobacco Union, Cottagegrove, Tenn.

DELICIOUS BLACK WALNUT KERNELS—Selected, 1 lb., 80c, postpaid. L. K. HOSTETTER, R. F. D. 5, LANCASTER, PA.

GILLETTE BLADES SHARPENED KEEN. 1c each. PERIOLAT, 155 W. Lake-st.

INDEX

	Page.	Col.
Aviation	8	6
Apartments—(See To Rent)—		
Arts and Antiques	2	3
Aquariums, Supplies—(See Business Directory)	2	2
Auction Sales	13	8
Automobiles—		
Used Automobiles—For Sale	12	13
Trucks	13	5
Wanted	13	6
Accessories and Repairing	13	6
Loans	13	6
Tires	13	6
Credits	13	5
Traiers	13	6
Barter and Exchange	13	6
Bar and Store Fixtures	10	5
Bicycles and Motorcycles	13	6
Billiards, Bowling—(See Business Directory)	2	2
Board and Lodging	4	5
Boats, Yachts, Etc.	10	7
Books and Magazines	14	2
Building Material	13	8
Business Opportunities—		
Businesses For Sale	11	1
Partnerships and Investments	11	3
Distributors	11	3
Concessions, Locations, Leases	11	3
Merchandise and Novelties	11	4
Business Equipment	11	4
Business Service	11	4
Wanted	11	4
Business Personals	4	2
Business Directory	2	2
Cameras and Optical Goods—(See Business Directory)	2	2
Cemeteries	Part 1—26	
Clothing, Furs Etc.	4	2
Coal	11	7
Collections	11	7
Dancing Schools	14	2
Death Notices	Part 1—26	
Dogs, Cats, Birds, Poultry, Etc.	10	8
Dressmaking and Millinery Schools	4	2
Employment Agencies—Male	3	6
Employment Agencies—Female	4	1
Financial	10	5
Funeral Directors	Part 1, 26	
Help Wanted—Men	2, 3	
Help Wanted—Women	3, 4	
Horses, Harness, and Wagons	11	7
Hotels and Apartment Hotels	4	5
Home Furnishings	11	5
Home Furnishings Wanted	11	7
Household Appliances	11	8
Houses—See Real Estate and To Rent.		
Instruction	1, 2	
Jewelry, Watches, etc.	1	1
Light and Heavy Manufacturing	11	7
Loans—Personal and Business	10	6
Lost and Found	2	1
Machinery and Equipment	13	7
Mines and Mining	10	8
Miscellaneous	11	7
Mortgages—(See R. E. Loans)	10	4
Motor Buses—For Sale	13	6
Moving, Storage—(See Bus. Direc.)	2	2
Motorcycles and Bicycles	13	6
Mattresses—(See Bus. Direc.)	2	2
Mausoleums	Part 1, 26	
Monuments	Part 1, 26	
Musical and Dramatic	4	2
Musical Instruments	14	1
Office Furniture and Devices	11	8
Paints—(See Building Material)	13	8
Parcel Post and Express	2	1
Patents, Patent Attorneys	2	3
Personal	4	2
Pianos—(See Musical Instruments)	14	1
Piano Tuning—(See Bus. Direc.)	2	2
Printing Machinery and Supplies	13	8
Radios, Supplies and Service	14	2
Real Estate—		
Apartment Buildings	8	7
Business Property	8	8
Houses	8, 9	
Houses Built to Order	9	3
Vacant	9	3
Oak Park, Austin	9	3
Southern Properties and Resorts	8	6
Suburban	9	4
Acre Property	9	7
Other Cities	9	7
Resorts	9	7
Farm Lands	9	10
Country	10	3
Wanted	10	3
For Exchange	10	3
Loans, Mortgages	10	4
Sewing Machines	11	4
Situations Wanted	2	4
Sporting Goods	10	5
Stamp Exch.—Pt. 6, Woman's Sect.		
Stocks and Bonds	10	8
Store and Bar Fixtures	10	5
Stoves—(See Household Appl.)	11	8
To Rent—		
Rooms	4	3
Houses	4, 5	
Furnished Houses	5	1
Resorts	5	1
Apartments	5, 6, 7, 8	
Apartments to Share	4	8
Furnished Apartments	8	1
Stores	8	4
Southern Properties, Resorts	8	6
Offices and Shops	8	5
Industrial Property	8	5
Hotels	8	6
Farms	8	6
Travel	2	1
To Lease and Wanted to Lease	10	4
Trade Schools—Men	3	6
Trade Schools—Women	4	1
Typewriters and Supplies	8	6
Wanted—To Buy	1	5
Wanted—To Rent—		
Rooms	4	5
Houses	5	1
Resorts	5	1
Apartments	8	4
Offices, Stores and Lofts	8	6
Farms	8	6

BOX NUMBER ADS

Reply by phone as well as by letter may be made to any Tribune want ad with a box number as an address, except Help Wanted advertisments. Call SUPerior 0100—Local 257. Your name, address and phone number will be placed at once in the box of the advertiser.

$100.00 REWARD

will be paid by The Tribune for information leading to the arrest and conviction of any one obtaining money fraudulently through Want Ads published in its columns.

AD WRITING ASSISTANCE

The Tribune maintains an expert ad writing department to help you word your want ad to secure the best results. There is no charge for this service.

CONVENIENCE

A Want Ad-Viser is as near to you as your telephone. If you have a telephone, your ad will be charged to you. If not, or if you prefer, a Tribune man will call at your home or office.

24 HOUR SERVICE

Tribune Want Ad-Visers are on duty 24 hours a day, every day of the year, to receive Want Ads by telephone or at the Want Ad Store, 1 South Dearborn. The Want Ad Store in Tribune Tower is open daily until 10 p. m., Sunday until 5 p. m.

Call Superior 0100—Want Ad-Viser
Or Want Ad Offices
1 South Dearborn — Tribune Tower

BUSINESS DIRECTORY.

Advertising.

ADVERTISING WRITER—PLANS FOR business development; sales letters a specialty. Address E 244, Tribune.

Aquariums.

LE CLAIRE AQUARIUM ACQUAINTANCE sale, Sun. only. Gravel, 1c lb. Geba, 10c. Vallesneria, 12c doz. Moss, 6c. Mollies, 12c. Goldfish, 2c. 5108 Madison.

ANGEL FISH, 75c PAIR.
Acclimated, healthy. The Aquarium, 1025 Davis-st., Evanston. Open Sunday, 10 to 4.

FANCY FISHES, AQUARIUMS, ETC.—LOW prices. GERMANN, 3823 N. Richmond.

Architects.

CLARENCE W. DOLL, ARCHITECT. MODernization Serv. 118 E. 26th. Vic. 8376.

Beads and Hand Bag Repairing.

PETITPOINT SILK BEAD BAG—REPAIRED and mounted. Gentsch, 130 N. State.

Billiards and Bowling.

REG. SIZE POOL TABLES EQUIPPED, INstalled, $60. Seeley 5828 Weekdays.

2 POOL TABLES—GOOD COND., $40 EA. 2 for $75. 2645 North-av. Arm. 0366.

REGULATION SIZE POOL TABLE—FULLY equipped. $50. Village 6588wx.

COMB. POOL-BILLIARD TABLE, B. & B., 4x7, with balls and cues; $25. Sunny. 9728.

Building and Remodeling.

GUTENSKY CONSTRUCTION COMPANY—Repairs, remodel. Free est. Van B. 3162.

Cameras and Optical Goods.

EASTMAN OUTFIT FOR SALE—MOD. K. F. 1-9. Mod. B proj. and cabinet, telephoto lens, titling and splicing outfit; also screens. Address F 407, Tribune.

WANT USED COMB. SLIDE AND OPAQUE projector, also used Eastman 8 mm. movie projector. 224 W. Garfield-blvd.

MUST SACRIFICE BELL-HOWELL 16 MM. camera and projector, also 35 mm. Acme proj. complete. 4505 N. Kedzie.

DE VRY CINETONE, COMPLETE SOUND system with 16 mm. projector; extreme sacr. 318 W. Randolph, R. 303. Dear. 6400.

FOR SALE—COMPLETE HOME PORTRAIT OUTFIT WITH 2 LENSES; BARGAIN. ADDRESS S M 351, TRIBUNE.

WILL PAY CASH—16 M. M. CINE KODAK, model K.; quote best price. Address B Y 1, Tribune.

BELL & HOWELL CAMERA PROJECTOR—Large screen and splicer. Must sac. complete $115. Address S M 352, Tribune.

WANTED—USED PHYSICIAN'S MICROscope. Give compl. description and price. Address S K 104, Tribune.

WTD. TO BUY—PORTABLE 35 MM. PROjector. Address S K 58, Tribune.

Curtains Laundered.

CURTAINS—SLIP COVERS, ANY FINE laundry. Good refs. Reas. Sag. 3872.

Dressmak'g, Knitt'g, Needlework.

DRESSMAKING AND TAILORING — WILL work day or by week. Normal 9215.

Floor Finishers.

— — — BUCKINGHAM 7170. — — —
Old floors, MODERN electrically. SMALL RENTAL CHARGE. A. A. NATIONAL FLOOR SURFACING CO.

FLOORS REFIN., ANY KIND; DUSTLESS elec. mach.; 14 yr. exp.; free est. Aus.6122.

OLD FLOORS MADE LIKE NEW—WITH Elec. Floor Sanders. Rockwell 3959.

Flags.

PENNANTS, DECOR., ADVERTISING NOVelties. Ingram, 2111 S. Mich. Cal. 4776.

Furniture Repairing & Upholstery.

Karpen Upholstery Shop.
Davenports reupholstered. SPECIAL this week. $16.50; chairs, $6. Free estimates. PHONE WEBSTER 3832.

RECOV. 2 PC. LIV. SET, $5. Phone for sam., Arm. 1947. Also new parl. sets for chgs. Northwest Up. Mfrs., 1718 W. Division

HIGH GR. UPHOLSTERING, FURN. REPR., reweb. at your home; reas. Graceland 2180.

UPHOL. CHAIRS; CANE, RUSH SEATS. Any part city. 75c up. Durham, Drex. 3546.

YOUR FURN. REPAIRED OR REFIN. IN home. Very reasonable. Lawndale 7983.

Lamps and Lamp Shades.

SHADES CLEANED, REPAIRED, BASES refinished, remodeled, new reflector styles. Royal Lamp Novelty Shop. Hum. 5470.

Mattresses, Box Springs, Pillows.

MATTRESSES RENOVATED — REBUILT, $2.50. We cover the city. Our 30 yrs. of manufacturing is your guarantee of good wk. Rhein Bros., Inc., 6011 S. State. Went. 6203.

MATTRESSES REBUILT LIKE NEW $2.50; innersprings, $7; new covers, $1.50 up. A-1 work. We go anywhere. SEELEY 4778.

Moving, Storage, and Hauling.

WANTED—HAULING FOR TON AND HALF Chev. truck. Refs. Rel. Reas. Pull. 2253.

WANTED—LONG DISTANCE MOVING, 10C mi.; ins. lrg. van, exp. movers. Man. 7563.

LOCAL-LONG DIST. MOVING—INS. REAS. Estm. free. Boulevard 6520-Yards 4401.

20 YRS. RELIABILITY—$2 RM.; PIANO, $4; ins. van; resp. men. Estebrook 0470.

FLAT RATE MOVING—4 RMS., $5; INS.; reliable long dist. nov. Van Buren 3057.

BUSINESS DIRECTORY.

Moving, Storage, and Hauling.

ALL AMERICAN VAN SER.
Full or part loads moved by our company to any part of U. S. or Canada. We offer you the best of serv. at the most reas. prices; all loads insured. One month free storage. 24 hour Ph. service, or write to 82 W. Washington. Phone
STATE 4308.

NATIONAL VAN LINES.
RETURN LOADS BUREAU. LOCAL AND COAST TO COAST. Wanted return loads from New York eastern points; also Florida and all southern points in Texas and California. Fireproof warehouse, 1 month free. 2431 IRVING PARK-BLVD. IRVING 2341.

ASSURED BARGAIN RATES—LOADS AND part loads to and from anywhere, Calif. and Florida specials. Ph. Mansfield 3244 or write United Van Service, 4332 Madison.

WANTED—LOADS TO OR FROM MICHIGAN, Wisconsin, or any point South, East, or West. Our own vans. Insured. DUNN BROS., 6716 Cottage Grove. Dorchester 2600.

EXP. MAN WANTS HAULING CONTRACT for city; will purchase new truck; best of references. Address S M 527, Tribune.

CALL DREXEL 9232—MOORE'S PADDED Van Service—"Across the Street" or the country. Reas. Reliable. Insured.

Mirrors.

DREHOBL BROS., 2847 LINCOLN-AV.—Spec. in mirrors, resilvering. Buck. 2022.

Nurseries, Shrubs, and Flowers.

FROSTPROOF CABBAGE AND ONION plants. Leading varieties. Immediate shipment. 500, 55c; 1,000, $1.00 and charges. Will ship C. O. D. Write for free catalog of tomato, pepper and other plants. Omega Plant Farms, Omega, Ga.

Heating and Plumbing Supplies.

KEDZIE PLUMBING AND HEATING CO.—Repairs, install. Reas. Rockwell 6214.

Piano Tuning.

PIANOS TUNED, $2; 21 YEARS' EXP. REpairing; reas.; guar. Cole, Republic 5218.

Painting and Decorating.

$2 PAPERS YR. RM.—CEIL. CALCIM., $1.50. Rms. clnd., 75c. Guar. Edg. 3199 after 7.

PAINT, PAPER, $4 RM., INCL. PAPER; ceil., $1.50 up; A1 job; city-sub.Craw.5977.

PAINTING, DECORATING—QUALITY MAterial, work; reas. Edg. 6511.

PAINTING, PAPERHANGING—RM., $3; ceiling calc., $1.50. A1 work. Crawf. 2646.

Printing and Engraving.

ARE YOU INTERESTED IN SAVING 25% on your printing and linotype work, etc. Ph. Progressive Printing Co., Haymarket 5522 and a salesman will call.

Rug Cleaning.

10 CENTS SQUARE FOOT, ANY SIZE rugs, carpets cleaned. Guar. Another old saying: "It's a poor game that's not worth the candle." See Machinery and Equipment.

FOR SUPERIOR RUG AND FURNITURE cleaning call Belmont 0774. SPRINGFIELD RUG AND FURNITURE CLEANERS.

SPECIAL 9X12 SHAMPOOED, $1.50. Cleaned thru and thru. Gluesized, $2.50. Lincoln 0134. The Federal. [Est. 30 years.]

A B C RUG CLEANERS—9X12 DOM., $1.50. Call, del. anywhere. 4920 Sheridan.Lon.4521.

9x12 RUGS CLN., $1.50. CASH, CARRY, $1. Famous Rug, 5851 W. Madison. Aus. 8340.

SPECIAL 85C 9X12, 2 FOR $1.50; CLEAN both sides, A1 Rug Cleaner, Key. 8414.

RUGS INSURED—RELIANCE, LIN. 6397. 9x12 cleaned like new, $1.50. Guar. Perf.

$1.25 ONLY—9X12 DOM.; WASH BOTH sides. Irving 0146. A to Z Cleaners.

Tailors' Equipment.

BIG SAVING—POWER SEWING MACHINES, Pleating, Fur Machine; all types Tailors' Steam Presses, Boilers; Motors, A. C., D. C. Jos. Saltzman, 571 Van Buren-st. Har. 3146.

PATENTS—PATENT ATTORNEYS.

INVENTORS—SMALL IDEAS MAY HAVE large commercial possibilities. Write immediately for new free book, "Patent Guide for the Inventor," and "Record of Invention" form. Delays are dangerous in patent matters. Free information on how to proceed. Clarence A. O'Brien, 268 W. Adams Building, Washington, D. C.

PATENTS, TRADEMARKS COPYRIGHTS. MILO B. STEVENS & CO., 53 W. Jackson-blvd. Estab. 1864. Other office, Washington.

PATENTS, TRADEMARKS—PROMPT SERVice; reas. Ehrlich, 64 W. Randolph.

ARTS AND ANTIQUES.

CHOICE EARLY AM. ANTIQUES—WHOLE collection or single pieces. Must sell. W. B. SULLIVAN, Michigan City, Ind.

ANTIQUE MAHOGANY CHEST OF DRAWers and grandfather clock, Scottish origin. Address S M 88, Tribune.

ORNAMENTAL IRON BED—Designed by Fisher. None like it in this state. 702 N. Austin, 1st.

EXCEP. IVORY CURIOS, 3 FINE OIL Paintings—Priv. Address E 221, Tribune.

COLLECTION SM. PITCHERS; ALSO CHINA, glass, dolls, etc. Cheap. Oak. 4221.

SITUATIONS WANTED—MEN.

Bookkeepers and Clerks.

BKKPR.-ACCT.-CPA WORK; FULL CHGE. all or part time. Euclid 4089M.

BOOKPR.—RELI.; PART TIME; EVES.; ACcountant. Call Beverly 4555.

BKKPR., FULL CHGE., COMP. SET, REL., bonded, ex. refs. Address E 192, Tribune.

OFFICE DETAIL—TRAFFIC MAN, 14 YRS. varied exp.; know typing; corr., bill., mimeo., multi.; marr.; amb. Craw. 6371.

OFFICE ASSISTANT—30; UNIV. GRAD.; 8 yrs. exper. acctg., credits, sales traffic; good references. Austin 7790.

Accountants and Auditors.

WANTED—
A MAN WITH A HEART.
In this vast metropolis there must be a man with human interest who is willing to assist a young man, age 24, trained in accounting. To the man or firm willing to invest in me, I offer ample security and a good training with four years' of business experience. An investment in manhood is unusual, but I guarantee to prove myself an asset. References as to character and ability will disclose real merit. Kildare 5987 or address F 579, Tribune.

ACCOUNTANT.
Age 37; background of accomplishments; at present employed; especially qualified as business manager or controller. ADDRESS F 552, TRIBUNE.

YOUNG BUSINESS MAN—
24 years old, 3 years pay roll and financial office department head. Capable, accurate, independent handling work; good discipline. Univ. grad. Address S 586, Tribune.

ACCT.—OFFICE DETAIL OR EXEC., WITH civil engr., contr., utility, ry., mech., and sales background; married; 38; refer.; will leave town; not desperate, but want work, any kind. J. GOODWIN, 4506 Malden.

ACCOUNTANT—10 YRS.' EXP., 30 YRS.; well recommended; more interested in future possibilities than present salary. ADDRESS B K 425, TRIBUNE.

ACCOUNTANT, OFFICE MGR., SECTY.—10 yrs.' exp.; fam. all office detail; pub. acctg. exp.; Amer., age 33, married, Prot.; desires immed. connection. Sun. 1083, forenoon.

ACCT., AUDITOR, BKKPR.—OVER 15 YRS. exp. Reas. salary. Refs. Beverly 10156.

ACCT.-BKPR.—MAR., N. W. GRAD. EXP. Well qual. Ref. Address S C 369, Tribune.

ACCOUNTANT—FULL CHARGE, 12 YRS.' exp. U. Grad. Address E 185, Tribune.

ACCT., AUDITOR, BOOKS INSTALED, KEPT part time. Kirsch. Bri. 9150.

LIQUOR HOUSES—EXP. AUDITOR; GOVT. state. Rets. Address F 408, Tribune.

Executives and Managers.

ENGINEERING EXECUTIVE OR FACTORY representative, nearly 20 years' experience in automotive and allied fields; in factory management, production engineering, materials handling, product development and metal finishing for metal stamping, die casting, plastic molding and wood industries; employed in present position 6 years, in previous position 8 years. Desires position where conscientious application of ingenuity and experience can show large returns in factory costs or in increased business. Address F 483, Tribune.

EASTERN SALES REPRESENTATIVE—A man who has written over forty million dollars in sales during the past decade, desires to represent a midwest manufacturer in the East. Specialty product of merit preferred. Unquestioned refs. as to merchandising and sales promotion ability. Age 39, appearance excellent, college education. Address F 555, Tribune.

FORMER ASST. MEDICAL DIRECTOR AND industrial physician and surgeon wants connection. Minimize liability, save on insurance, increase efficiency and safety, etc. Will organize dept. and manage or what are your needs? Open for proposition now. Address F 550, Tribune.

SALES MANAGER — LARGE MID. WEST furniture factory; 15 yrs.' exp. specializing in bedroom, dining room furniture and contract work; desires change for good reasons; excel. sales record; large loyal clientele; thorough knowledge designs, manfg., cost. Address F 557, Tribune.

ABLE "SALESVERTISING" AIDE — VERY broad, thorough training sales prom., adv. and asst. sales management; resourceful, dependable, a profit builder; grocery or housewares lines preferred; flexible pay plan. A "buy!" Address F 416, Tribune.

EMPLOYMENT MANAGER.
7 yrs.' executive experience; Personnel work; graduate of leading University, Personnel Management course, School of Commerce. Address B X 19, Tribune.

ACCOUNTANT—GRADUATE ENGINEER. Appraisal exp.; former secretary and treasurer of security firm; reasonable salary; will travel. Address F 501, Tribune.

MANUFACTURING EXECUTIVE.
Production at lower cost. Now employed. Mech. eng. Age. 42. CAN GET RESULTS. Address F 482, Tribune.

HIGH CLASS EXECUT., MFG. SUPT.; 20 yrs. exp. prod., mch. shop, tool, die, stamping. Address S 577, Tribune.

EXECUTIVE—HIGH TYPE FINANCE, COSTS, credits, collections, budgeting, mgmt. statics. Address F 196, Tribune.

PURCHASING AND SUPPLY AGENT—10 yrs.' exp.; refs. Address C C 485, Tribune.

EXECUTIVE — SALESMAN. EXCELLENT record and ref. Address F 577, Tribune.

EXP. SEC.-TREAS.—COMPT.-AUD. SALARY very reasonable. Address F 414, Tribune.

Salesmen.

TRAVELING—ACQUAINTED MIDWESTERN territory; 40 yrs. old, single; have car. Excellent references and record; neat appearance, pleasing personality, industrious producer, available, can leave city. Address F 457, Tribune.

SALESMAN—SUCCESSFUL RECORD, HIGH grade capbl. mgr.; consider only worthwhile prop. Age 33, marr., travel. Address B H 363, Tribune.

EXPERIENCED GREASE SALESMAN—17 years last company; Illinois acquaintance. Address E 131, Tribune.

Professions and Trades.

ARCHITECT—ENG. BUS. AND PRACT., broadly exp., age 36, above average by proof; also loan appraisal, bldg. mgmt.; consider any prop. Address D 146, Tribune.

AUTO RADIO INSTALL. OR RADIO SERVicing; day or eve. E. A. Muranko, Edg. 1431.

COMPOSITOR, PROOFREADER—ALSO ACT as foreman; can improve quality of work. Non-union. Address F 466, Tribune.

DEVELOPMENT ENGR.
B. S. Degree, E. E. Age 31, exp., 8 years' technical drafting. Address F 560, Tribune.

DRAFTSMAN—SPEC. AUTOMATIC MACH. designer, age 36, 15 yrs. broad exp. Go anywhere. Address F 413, Tribune.

DRAFTSMAN—20 YRS. EXP., MACHINERY, tractors, etc. Address D 128, Tribune.

DRAFTSMAN, LAYOUT, EST.—15 YEARS' exp.; wants work. Address G 52, Tribune.

ESTIMATOR ON GEN. CONST. OR PARTner. Address F 451, Tribune.

ELEC.—EMPL. NOW AS SUPERVISOR, REG. Want change. Address F 189, Tribune.

FURN. REP. 2 PC. SET, REWEB. $6.50. Clean 2 pc. $5.50. Wk. in home. Ind. 6277.

LAWYER—EXP. TRADEMARKS, CUSTOMS, frt. clms., ins. Address F 494, Tribune.

MACHINE AND TOOL DESIGNER—22 YRS.' exp. Address B X 8, Tribune.

MECH. ENGINEER, PRACTICAL DRAFTSman; wide exp. Address F 455, Tribune.

PAINTER WANTS 1 OR 2 HOUSEKEEPING rooms for services. North Side preferred. Address F 484, Tribune.

PAINT-PAPER—RELIABLE WORK; GUAR. Low prices. Floors ref. Mohawk 0322.

PAPERHANGER, PAINT.—A1. WANT STDY. wk., $5 day, 20 yr. exp. Baur. Sun. 3803.

PRINTING INK MILL MAN—5 YRS.' EXP. large firm. Address E 118, Tribune.

PLUMBER, STEAMFTR—LIC. ENG., STDY. or job wk. Full equipment, Van B. 9768.

PLUMBER — 20 YEARS' EXPERIENCE; bldg. maintenance. Tel. Bittersweet 7258.

R. E. BROKER, ATTY., STENO.; ROGERS Park district. Address E 158, Tribune.

SEW. MACH. REPR.—ADJUST ALL TYPES. Write-wire, A. Petko, Naperville, Ill.

TOOL GRINDER, RECUTTER—4 YRS.' JOB shop and maintainance exp. Have own tools. Address E 155, Tribune.

PRACTICAL MECHANICAL ENGINEER—Wide experience special machinery, tools and dies. Operated own business, this type 10 yrs. Experienced all angles. Also many manufacturing lines. Modern methods and practice. Qualified engineering, factory or shop. 45 yrs. Address F 464, Tribune.

TO PRINTING OR PAPER FIRMS—Have had exp. as binding foreman, cutter, prod. man, stockman, plate clerk; knowledge of bindery estimating and paper; want perm. pos. office or shop; am 30 yrs. old. Kil. 5833.

EXPERIENCED SAXOPHONE PLAYER wants work. N. Side of Chgo. or suburbs. Capable. Address B X 26, Tribune.

YOUNG MECH. ENGINEER — CAPABLE; some experience. Address F 432, Tribune.

Clubs, Hotels, and Restaurants.

CHEF—A1; IN HOTEL, CLUB, TEARM. OR beer tavern; gd. refs. Boul. 4310.

COOK—COMB. PSTRY. RESP. DEP. SOB.; 30 yrs.' exp.; fmly. man.; rel. Edg. 7282.

FILIPINO—THOR. EXPD. LOBBY PORTER. Wants work. Best ref. Lak. 10306.

Chauffeurs.

CHAUFFEUR — YNG. MAN, SWEDISH, 18 yrs. exp. high grade cars. Don't smoke or drink. Best refer. Address F 499, Tribune.

CHAUFFEUR, MECHANIC, HOUSEMAN—11 years one place; go anywhere. Rep. 3334.

Farm and Garden Help.

1ST CLASS GARDENER, GREENHOUSE, Landscape and Vegetable—European, American experience; married; no children; best of references. Address F 426, Tribune.

CARETAKER—EXP. IN GARDENING, CARE live stock. Marr., 35, German; refs. Call after 6 p. m. Sheldrake 6458.

ELDERLY REFINED HANDY DANISH widower; care vegetables and everything around res.; drives. Address F 194, Tribune.

GARDENER—WANTS POS. ON LARGE ESTATE; 32 yrs.; single; 6 yrs.' experience. Address B Y 4, Tribune.

MAN, SGL., 35, EXP., TO WORK ON FARM; best refs. Address F 548, Tribune.

House Servants.

COL. MAN—NEAT, REL.; GEN. HSEWK. Priv. home, bach. apt., reas. sal. Drex. 7079.

SITUATIONS WANTED—MEN.

Stenographers, Typists, Etc.

COLLEGE GRAD. IN COMMERCE. COMPEtent sec., steno. Address F 431, Tribune.

PRIV. SECY.—5 YRS. EXP.; OR ANY POS. req. gd. judg., initiative. Pref. opty. for advmt. Ex. refs. Address E 115, Tribune.

STENO.—YG. MAN, H. S. GRAD., AGE 20; des. pstn. where hard work is rew. Tri. 6346.

YOUNG MAN — EXPERIENCED TYPIST, statistical work. Rogers Park 7689.

Miscellaneous.

YOUNG MAN, LAZY, BORED, UNWILLING to work, broke, will take easy or interesting proposition. Address E 135, Tribune.

ADVERTISING WRITER—20 YEARS' EXP. Result record. Expert merch. counsel. Part time. Reas. Address S 575, Tribune.

ART STUDENT — PART TIME OR EVE. work. Strong, age 25, varied experience; no canvassing. Address E 206, Tribune.

AMB. YG. MAN—21; EXP. SHIPPING, STK., off. work; refs. Address F 172, Tribune.

CAN YOU USE A RELI. YOUNG MAN? Bkkpg.-chauf. Address F 556, Tribune.

YOUNG MAN—COLL. GRAD. ENGR., DIEsel eng., rwy. exp. Address S 580, Tribune.

ANY WORK—RELIABLE YOUNG MAN, 20; willing. Address F 185, Tribune.

REFINED COL. MAN, MECH., ELEV. OR chaufr. Sunds. Exc. ref. Normal 0185.

UNIV. STUDENTS—ANY KIND OF WORK for board or cash. T. H. Hall, Del. 3005.

SPECIAL ERRANDS — 23 INTEL. REFS.; confidential. Address F 180, Tribune.

YNG. MAN—GOING RADIO SCH. NIGHTS; work in radio factory. Buck. 7142.

SITUATIONS WANTED—WOMEN.

Bookkeepers and Clerks.

ACCOUNTANT, STENO., SECY., CORRESP. Rapid, depend. Full chg. or asst. Rav.7059.

Executives and Managers.

YOUNG SOCIAL WORKER NOW EMPLOYed. Uni. grad. with extensive executive experience and organization, supervision business and personnel work wishes to make change. What have you to offer? Address F 405, Tribune.

Domestics and Cooks.

COOK—A-1, NEAT, REFINED COL. SERVE, laund., cleaning; exc. refs. Atl. 0243.

COOKS—A-1; ONE AMERICAN, 1 AUSTRIAN; city refs.; no ldry., $12. Del. 9462.

COOK OR GENL.—EXP.; BEST REFS.; $12-$14; adult fam. Call after 9. Buc. 1528.

FINE COOK—GEN. HSWK.; A-1 MGR.; REliable; ref.; city refs.; $12. Del. 4157.

GIRL—CARE CHILD, LT. HSWK.; EXP.; days or eves. 15c hr., carf. Ref. Gra. 2821.

HOUSEWK.—GIRL, 25, PLAIN COOKING, $8; exp.; home night. H. P. 5332, aft. 1.

HOUSEWK.—COOK EXP.; DANISH WOMAN; home nights; no Sun. $8-10. Belmont 0575.

HSWK.—GEN.; WHOLE, HALF DAYS; COL. 7 yrs.; refs. Drexel 6470.

MAID.—EDUC., NEAT, COL., GEN. HSWK., cook; home nights. Daywork. Eng. 0598.

MAID—COOK; COL.; GEN. HSWK.; LAUN.; ex. wkr., reliable, refs. Atl. 3698.

MAID, SEAMSTRESS—FAM. OR HOTEL; col.; best refs. Oakland 2014.

NEAT COLORED GIRL—COOK, ADULTS, no washing; stay nights; refs. Ken. 8356.

Housekeepers and Caretakers.

COMP. HSKP.—41; MOTHERL. HOME; REF.; pt. time; Univ. ed. Address E 123, Tribune.

COUPLE—GER.-AMER., COOK, HSEWK., chauf., but., hseman. Ref. S. Shore 0577.

FULL CHARGE IN HIGH CLASS BACH. OR widower's home; unenc.; exc. cook; widow, 35; will leave city. Rad. 7984.

HOUSEKEEPER—EXP. [GOOD CK.]; CAPable, neat; adult pref. Fairfax 6750.

REF. GERMAN WOMAN—MOTHERLESS OR bachelor's home. Address E 213, Tribune.

REFINED YOUNG WOMAN WANTS POSItion in motherless home; good references. Address S 592, Tribune.

YOUNG WOMAN — REFINED, INTELL.; full charge home; highest refs. Bri. 5372.

Dressmakers and Seamstresses.

DRESSMKR.—GOWNS, COATS, SUITS, TAIloring, Furs. Remod. Ex. lines. Sun. 9508.

HI-CLASS DRESSMKR, LONG EXP., IN OR out; $2.50 day. Graceland 5159.

Nurses and Governesses.

COMPETENT FRENCH GIRL DESIRES pos. as nursery governess; highest refs. Address B X 30, Tribune.

EXP. NURSE; ANY CASE, OR INFANTS; good refs. Longbeach 0922, room 210.

NURSE, GRAD.; INFANTS, CHILDREN SPEcialty; exc. exp.; city refs. Lon. 9333.R.423

NURSE—GRAD. CARE OF CHRON. INV. OR eld. Reas. Graceland 4715.

NURSE—PRAC. STRONG, CARE INV. OR elder pers.; lt. hswk.; ref. Nor. 5230.

NURSE—FOR CHILDREN; FRENCH, MID. aged hskpr. for motherls. home. Ave. 1487.

NURSE—GRAD., HAS GOOD HOME FOR conv. or eld. person; pch., yard. Edg. 5678.

NURSE—UNGRAD.; LONG EXP.; DR'S. ref.; inval.; gd. ck.; ast. Am.; $10. Div.2971.

PRACT. NURSE—INVALIDS, SICK CASES. Ref. Kind disp. $7. Address E 219, Tribune.

REF. YG. LADY—INFTS., CHIL. NURSE; full chge.; best refs. Sup. 2380. Loc. 416.

Laundresses and Day Work.

EXPERT LAUNDRY AND CLEANING—Reas. Best refs. Colored. Drexel 3551.

LAUNDRESS AND CLEANER — EXPERT. $2.25 per day. Gd. refs. Normal 5855.

LAUNDRESS—EXP. MAID AND CLEANING. Wants work at once. Eng. 1633.

LAUNDRESS—GOOD; WANTS WORK TO take home. Drexel 4690.

Stenographers, Typists, Etc.

A-1 STEN.—KNOWL. BKKPG., GEN OFC., swbrd.; amb.; $14 wk.; ex. refs. Shel.8436.

BKPR.-STEN.-GEN. OFF. DET.—EXEC. EXP., ambitious, adaptable. Longbeach 4643.

COR. SEC.-STENOG.—COLLEGE GRAD.; DIrect mail and adv. exp.; cap. all office detail. Executive trng. Address E 207, Tribune.

EFFICIENT, RAPID STENO.—6 YRS.' EXP.; off. det.; $20. River Grove 1224-J.

SECY.—2 YRS ON A. B. AND GRAD. OF bus. coll., exp. 1 yr. as college librarian, 1 yr. asst. country club manager, 3 yrs. priv. sec.; 5 ft. 6 ins., 120 lbs.; efficient, well groomed; sal. $100. Address D 141, Tribune.

SEC.-STENO.—COMPT., 10 YRS.' LEGAL and other exper.; gentile; ref. Buck. 8197.

SECY.-STENO. — KNOWL. BKPG., EXEC. ability R. E., engr. exp. Palis. 5989.

SECY.-STENO.-BKPR.-SWBD.—8 YRS. EXP., take chg. sm. off. Lon. 8900, Rm. 418.

STENO., SWBD., GENERAL OFFICE—CAPAble; moderate salary. Bel. 3907.

STENO.—TYPIST, DESIRES POS. WITH FUture. 4 yrs. exp.; excl. ref. Rad. 5423.

STENO.—7 YRS. EXP. CAP. DEPENDABLE; willing worker. References. Regent 4994.

STENO., GEN. OFFICE WORK—HIGH SCH. and business college. Long. 3327.

SWITCHBD. - EDIPHONE OPERATOR - TYPIST—5 yrs.' exp.; pref. legal. Lawn. 6047.

YNG. LADY, AGE 21, OF GD. LUTHERAN family; do gen. office wk.; $10 wk. with chance for adv. Address F 545, Tribune.

Nurses' Registries.

VISITING NURSING SERVICE—ANY CASE. $1 PER VISIT. LONGBEACH 4954.

SITUATIONS WANTED—WOMEN.

Miscellaneous.

STUDENT—EXCHANGE SERV. FOR RM., board, sm. sal. Address D 133, Tribune.

HELP WANTED—MEN.

The Tribune does not knowingly accept Help Wanted advertisments which misrepresent the nature or terms of employment, or advertisments for Sales Help which do not indicate the type of product or service to be sold and the form of compensation. Report any misrepresentations or requests for a cash bond, deposit, or investment for samples not stated in the advertisment to the Tribune, Superior 0100, Local 328 (for complaints only).

Stores and Offices.

ACCOUNTANT—YOUNG MAN, 25-35 YRS. of age, with exp.; in reply state exp., whether ever bonded, and salary desired. Adress S M 338, Tribune.

ACCOUNTANT—SR., BY C. P. A.; MUST have pub. acctg. exp., dept. store and hotel exp.; state full details. Address S M 160, Tribune.

EXPERIENCED BOOKKEEPER — STATE age, nationality, experience and references. Address S K 578, Tribune.

FISH MAN—RETAIL TRADE; STATE AGE and experience. Address S M 506, Tribune.

FURNITURE SALESMAN—KNOWLEDGE interior decorating, upholstery estimating, etc. Excep. opp. for a bus. getter in fine So. S. store. Address S L 478, Tribune.

FURNITURE SALESMAN—EXPERIENCED, 30-45 yrs., one who can speak Jewish; good references. 3352 Roosevelt-rd.

FURNITURE SALESMEN—ONLY A1. APply Grand Rapids Furn., 1218 S. Michigan.

ITALIAN HOME APPLIANCE SALESMAN—SALARY, COMM. 457 W. NORTH-AV.

MAN—YOUNG, TO LEARN R. E. AND property management, one with light car preferred. Small salary and commission. Address P K 471, Tribune.

NEW BUSINESS MAN.
Growing bank has attractive opening for solicitor with Jewish clientele on S. W. side. Banking exp. desirable, but not necessary. No interviews unless full particulars are given. Address S M 378, Tribune.

OFFICE WORKER—20-25 YRS. OLD; PREfer stenographer or typist with hardware or mill supply experience. State salary, refs. Address S M 156, Tribune.

PRODUCTION CLERK—WHO THOROUGHLY understands graphic machine loading in press room; give an account of your exp. with machine loading, age, and salary expected. Address S M 343, Tribune.

STATIONARY ENGINEER.
Must be experienced with oil fired low pressure heating boiler and refrigerating equipment. Answer in own hand writing, stating age and previous experience. Address S K 62, Tribune.

STENO.—22-28 YRS.; PART SALES WORK; aggressive. Address S D 548, Tribune.

STOCK CLERK—YOUNG MAN, ABOUT 18, willing worker, high school graduate. Address B J 226, Tribune.

STOCK RECORD CLERK—CARPET EXP.; gd. at figures; sal. $25 wk.; give exp. and refs. Address S K 145, Tribune.

UNUSUAL
OPPORTUNITY
FOR 10 EXP. REFRIGERATOR SALESMEN
to work from our North Side, South Side, and West Side stores. Guaranteed weekly drawing acct. and bonus. Plenty of leads. Floor work. Interviews Monday only at 1048 BELMONT-AV.
Petersen Furniture Co.

VAULT CUSTODIAN.
Bank has opening for man to take charge of vault dept.; good health, pleasant personality and good business sense essential. No interview unless reply gives age, height, weight, education, and experience. Address S M 84, Tribune.

WANTED BY NATIONALLY KNOWN CONcern, young man, 20-22 yrs. of age for combination machine bookkeeper operator and junior clerk. Must be energetic, and fast worker and have ambition for advancement. Salary $15 per week. Do not reply unless fully qualified. Address S M 345, Tribune.

YOUNG MAN—21-25 YRS. OF AGE, WITH experience on ledger work; state age and experience. Address S O 105, Tribune.

Executives and Managers.

SALES MANAGER—TO CREATE AND DIrect a new sales force for a nationally known product to the home owner; to channels of distribution in large users; state experience and why seeking employment. We want a man accustomed to an income of more than $10,000 per year. Full details must accompany application to be granted an interview. Address S M 157, Tribune.

Grad. Mech. Engineer
Not over 30; to work into factory executive position; must be willing to work in factory to obtain practical experience. Prefer man with paper box experience. Give full particulars, including salary to start. Address S M 505, Tribune.

WANTED — BUYER AND DEPARTMENT Manager for Men's Clothing and Furnishing Goods Department, for a department store in Central Nebraska. Give full details and information as to buying and merchandising experience and past connections. Do not apply unless capable of producing results. Address B Y 12, Tribune.

CREDIT CLOTHING MANAGERS for midwestern stores, thorough credit clothing managerial experience absolutely essential. Must write fullest details of past work and employers name, also give home phone number. Address B X 28, Tribune.

DIST. MGR.—EXP. IN CONSUMER BUSIness, to supervise local territory. This opp. for unusual income is offered; a comm. on sales personally directed by you. 43 years' estab. bus. behind you. Ph. Sun. for appt. Mr. Broderick, Hotel Sherman.

— — BASEMENT MERCHANDISER — — to buy women's dresses, accessories, lingerie, etc. Past experience and record must show successful operation. State full details, age, salary and past experience. Address S L 229, Tribune.

LOOK—REAL ESTATE FIRM SEEKS MAN experienced in leasing to take charge of store renting dept.; comm. basis to start; in reply state age, exp. and phone. Address S M 158, Tribune.

MEN — TO MANAGE DEMONSTRATORS. See our ad under Business Oppor.—Distributors, signed "Room 607-8, 8 S. Dearborn."

HELP WANTED—MANAGER FOR DRY goods and ready-to-wear department. ADDRESS B Y 6, TRIBUNE.

HELP WANTED—MEN.

Executives and Managers.

WE NEED A
SALES EXECUTIVE.
We have been hunting seven months for the right executive to take over a new, rapidly growing branch of our business. The man we want should now be a successful merchandise manager or sales manager, with experience in handling and developing fairly large groups of men. Or he may be a younger man with a sound background of selling and merchandising. He must be one who sells himself readily and who can sell ideas and policies to both superiors and subordinates. He will need a keen, analytical mind. He will need "color," energy, and aggressiveness. Since he will operate pretty much on his own, he will need to be exceedingly dependable and responsible. This is a salaried executive position, not selling. We are not looking for new capital.
Our organization manufactures and distributes foods in four middle western states around Chicago. We are successful enough to pay the right man what he is worth and progressive enough to recognize sound new ideas and methods.
This is a job for a fairly young man. If you are between 30 and 40 years and otherwise fit this rather exacting description, write us and state your qualifications fully. Describe your last ten years' business experience in detail and include your age, education, height and weight, and nationality. You will be interviewed in Chicago within two weeks if your letter does a good selling job. We will communicate with no one regarding your application without your express permission. Address B X 16, Tribune.

SALES MANAGER.
Reputable manufacturing concern with long record of successful national sales experience requires services of high grade man capable of supervising activities of 50 to 60 field men with annual individual earnings of from $2,400 to $3,600 net. The man selected for this position must have the natural qualifications of a leader and sufficient sales management experience to qualify as a nationwide merchandising authority. Remuneration open to negotiation. To obtain consideration please give complete outline of past connections, earnings, responsibilities, age, education, marital status, religion, etc., in strict confidence. Address B X 14, Tribune.

EXECUTIVE SALESMAN
With record of successful experience in industrial engineering field, to contact chief executives in Chicago and interest them in industrial engineering services for their offices and plants with a view to economy and efficiency. State experience in full, age, and religion.
ADDRESS S 594, TRIBUNE.

MAN WANTED—FOR SUPERINTENDENT of a large stove manufacturing factory in Indiana. Should have experience in the manufacture of oil stoves and ranges, gas ranges, and similar items. Must have a thorough knowledge of the making and use of dies for forming steel parts, must not be more than 45 years of age, and possess executive ability to a high degree. Prefer a man now employed. In your reply state fully all past and present experience, give references, state salary desired. Address B Y 13, Tribune.

REAL ESTATE AND MORTGAGES—
A position is available for a man under 40 who is definitely qualified to supervise the management of residential properties and liquidate real estate holdings. Specific knowledge of operating costs, rental conditions and trends, appraising, bond issue reorganizations, and analysis of management problems is required. Answer in complete detail as to education, age, experience, and qualifications. Replies will be treated confidentially. Address S K 189, Tribune.

A HOTEL WANTS
A "SALESMAN."
A leading Chicago Hotel is seeking a hard working young man who can sell its many services. He must be aggressive, refined, courteous, and well appearing. No hotel experience required. Salary plus room and meals to right man. Give age, education, and general experience. Address S M 129, Tribune.

Office Executive
An exceptional business connection, of an official character, is open for ex-banker or high grade office executive having a wide acquaintance in diversified channels. Give age, nature of acquaintance, past 5 years' business history, salary received, and references. No investment. Address F 188, Tribune

Boys—Office and Factory.

BOYS—[2]; WHITE; OVER 18; EXP. IN shining shoes for demonstration in dept. store. Phone Bittersweet 0818.

Professions and Trades.

A GOOD LAWYER—WHO HAS HAD CONsiderable experience in examining titles to real estate. State age, education, experience, and salary expected. Address S K 405, Tribune.

ARTIST—YOUNG MAN FOR PHOTO REtouching and mechanical work; engraving house exp. Address S L 149, Tribune.

Automatic Screw Machine
setter and operator, for Brown & Sharpe machines, with job shop exp. Address S M 309, Tribune.

AUTOMOBILE COMBINATION BODY AND painter; must be 1st class man. 2715 N. Cicero-av. See Mr. McInerney.

AUTO PAINTER—MUST BE ABLE TO spray and stripe; state whether union or non-union, and wages wanted. Address S L 262, Tribune.

BOOKBINDER—MAN EXPERIENCED IN operating Sheridan case making machine. Steady job. State age, experience and places worked. Address B G 483, Tribune.

COMMERCIAL PHOTOGRAPHER—A1 COPY man and A1 merchandise man. Only thoroughly exp. will be considered. Ph. for appt. Monroe 3144, Kesel.

COMPOSITOR—STATE EXP., AGE, SAL. exp.; sm. shop, N. W. AddressSL114.Tribune.

COPYWRITER — FOR STATE-ST. DEPT. store; thorough exp. essential. Must be able to write a large volume of enthusiastic, effective copy on furniture, foods and house furnishings. Write in detail. Address S K 149, Tribune.

COPY WRITER — WELL REGARDED CHIcago agency has modest opening for copywriter who is positively a comer. Address S L 148, Tribune.

CUTTER, PATTERN MAKER
Exp. White Goods Only
to Cut and Take Charge
Est. hse. offers perm. pos. to right party. State exp., ref., and salary. Corresp. confidential. Address S K 234, Tribune.

CUTTER—UNDERSTAND TAKING MEASures, cutting cloth; state age, exper., salary. Address S M 178, Tribune.

CUTTER—ON OVERALLS. EXP. ONLY. John Rissman & Sons, 841 Blue Island.

DANCING PARTNER—TALL; FOR BALLET, Spanish; gd. opp. Address D 140, Tribune.

DENTIST—FULL OR PART TIME; STATE exp., sal. expected. Address S M 514, Tribune

DIE MAKERS—2, ALL AROUND MEN WITH jobbing shop exp. Steady work. Apply at 2015 Calumet-av.

DRAFTSMAN-GRADUATE MECHANICAL Engineer—Experienced in designing special packaging machinery; age between 30 and 40; give education, experience, salary expected, and age. Address S K 236, Tribune.

DRAFTSMEN — STRUC. AND MECH. NRA wages and hrs. Address S K 188, Tribune.

HELP WANTED—MEN.

Professions and Trades.

ELECT. INSTRUMENT MAN.
Man to design and take charge of production of small D C ammeters and voltmeters. Only high grade need reply. Give all details and salary desired in first letter. Address S J 240, Tribune.

ENGINEER—EXPERIENCED AIR CONDItioning, heating and ventilating practice. Must be draftsman and familiar with equipment design. Phone Boulevard 3381.

ENVELOPE MACHINE ADJUSTER—MUST have experience on plunger type envelope machine. Write qualifications. Address S M 89, Tribune.

ESTIMATOR
for blow pipe and ventilating systems. Sales experience desirable. State full qualifications for consideration. Address S M 509, Tribune.

ESTIMATOR—EXPERIENCED MILL WORK. State qualifications, reference, last employer. Address S L 117, Tribune.

EXPERIENCED PRACTICAL DOMESTIC refrigeration man to assist in preparation of general service Manual. State qualifications and exp. Address B X 32, Tribune.

FIRST CLASS A. C. ARMATURE WINDER and motor repair man. Do not apply unless qualified. L. R. Klose Elec. Co., 224 Eleanor-st., Kalamazoo, Michigan.

FINISHING FOREMAN—STORE FIXTURES. Good color man. State age and experience. Address B X 18, Tribune.

FURRIER—EXP. MAN FOR REPAIRS AND remodeling; Gentile; give refs.; state sal. ADDRESS S K 144, TRIBUNE.

Genl. Foreman-Asst. Supt.
Or similar exp. in mfg. and production of metal and wood work. Capable in tool making and machine design essential. Interesting and permanent employment. State age, exp., past employers and salary expected. Address S M 339, Tribune.

GRADUATE ENGINEER.
1934 grad. from recognized university; no exp. necessary; opportunity for broad exp. and advancement with concern of long standing; possibility of developing into sales work. Give complete information. Address S M 350, Tribune.

INK MAN—TO MANAGE MEDIUM SIZED laboratory; must be thoroughly expd. with the better grades of letter press and offset inks. Wonderful opportunity for man who really knows the printing ink business. Write giving complete history of yourself, including age, exp., what you are doing now, and salary expected. Address S M 397, Tribune.

MACHINIST.
Experienced in maintenance and repair work on Ideal Caramel wrapping machines; reference req. Address S O 106, Tribune.

MACHINIST — ON PRINTING PRESSES. Must be all around man. Address F 447, Tribune.

MAN WITH VULCANIZING EXP. AND mechanically inclined to operate tire retread shop around Chicago. Must finance self 1 month. Ref. req. Percentage basis. Planet Mfg. Corp., 234 N. Crawford-av.

MAN—YOUNG; 20 TO 25 YEARS; FOR work on orthopedic appliances. ADDRESS S M 179, TRIBUNE.

MAN—EXPD. IN CUTTING CHIPS, FOR color card. Address S M 325, Tribune.

MAT CUTTER—FOR PICTURE FRAME factory; must be able to make French mats. Address S M 347, Tribune.

MULTIGRAPH OPER.—EXPD., FOR LETter shop. Call And. 3232 for appointment.

P. & J. OR W. & S. 2 A. AND 3 A. TURret lathe operators. Manufacturer's equipment Co., 4545 W. Lake-st.

PARTS MEN—EXP. GENERAL MOTORS preferred; state past exp., references, etc. Address S M 104, Tribune.

— — — — PHOTO ENGRAVERS — — — —
Ben Day men and other branches. Address S K 527, Tribune.

REFRIGERATION INSTRUCTOR—
Capable of training classes in installation and servicing of household and commercial equip. Prefer college trained man under 30, with some practical experience. Write fully. Address B J 250, Tribune.

REFRIGERATOR SALES ENGINEER — Drafting and estimating, for M. C. and ammonia installations; state references, salary and exper. Address S F 309, Tribune.

SHOE TRIMMER AND FINISHER—EXP., for house slippers. 1612 S. Kedzie-av.

SILK SCREEN NEGATIVE CUTTER. Crystal Mfg., 1725 Diversey.

STEEL STAMP AND DIE CUTTER—MUST be all around stamp engraver with complete exper. Address S D 546, Tribune.

THOROUGHLY CAPABLE MAN TO TAKE charge of spring bed manufacturing department; must know all details and be well recommended. Address B X 20, Tribune.

TIME STUDY MAN—SHEET METAL MAchine shop and line assembly exp.; state age, exp., and salary expected. Address S M 342, Tribune.

TOOL GRINDER.
Must have exp. grinding flat form tools for screw machines. Able to grind free hand on rest; state full exp. Address S M 317, Tribune.

UPHOLSTERERS
Experienced on furniture work. Apply at once at Employment Dept. PULLMAN STANDARD CAR MFG. CO., 11001 Cottage Grove-av.

UPHOLSTERERS—EXP. GD. PAY, STEADY. ADDRESS S M 388, TRIBUNE.

UPHOLSTERER—1ST CL., ALL AROUND; steady pos. 2805 165th-st., Hammond, Ind.

UPHOLSTERER AND REFINISHER—FOR good furn. Address S L 118, Tribune.

WANTED—ONE MAN THOROUGHLY FAmiliar with DC generator and gas engine manufacture. In reply give record of past employment. Address B X 24, Tribune.

WANTED—RETIRED PHYSICIAN WILLING to lend name and advice to commercial enterprise. Suitable remuneration. Address S K 577, Tribune.

4 YOUNG MEN
College education, technical course, for factory training for future executive positions. Give age, education, exp., or qualifications. Briefly explain your activities while at school and your reasons why you should like this position. ADDRESS S M 515, TRIBUNE.

THE TRIBUNE OFFERS SPECIAL LOW rates to persons who advertise for positions. For further information and assistance in writing an advertisment stop at the Want Ad Office, Madison and Dearborn-sts., or in the lobby of the Tribune Tower.

Butlers, Chauffeurs, Housemen, Etc.

YOUNG MAN—NEAT APPEARING; GEN. hsewk. and cooking. 55 Cedar-st.

CHAUFFEUR—TO DRIVE CAR TO FLORida; references. Web. 4660, 1 p. m.

Pharmacists.

EXP. IND. REG. PHARMACIST. OPTOMitrist. 4901 Baring-av., E. Chicago, Ill.

Farm and Garden Help.

MAN—SINGLE, GERMAN OR SCAND., EXP. in truck gardening, steady. Give age, refs. Address S 578, Tribune.

Salesmen.

ADVERTISING SALESMAN.
Special edition experience, good oppor. for men that can furnish local refs.; lib. comm. SUITE 704. DAILY NEWS BLDG.

ADVERTISING SALESMEN WITH EXP. and good selling background for Chicago and adjoining territory, comm., guarantee. Apply Monday, a. m. R. 959, 29 S. La Salle.

ADVERTISING SALESMAN—EXPD., SPEcial edition established large local weekly. Comm. 7 S. Dearborn-st., Rm. 1505.

—ADVERTISING SOLICITOR—
Commission basis. monthly publication. Address S O 101, Tribune.

AUTOMOBILE SALESMAN — WANT MAN of good character, ambition; to sell Ford cars; season just starting; substantial earnings assured good worker; comm. W. J. McCARRON, Inc., 1132 N. Damen-av.

AUTO SALESMAN—ONE OF THE LEADING new car dealers in Chicago has an opening for an experienced used car man, give full particulars. Address A N 521, Tribune.

AUTO SALESMEN—EXP., SELL PONTIAC cars for large S. Side agency; must be exp., married; state past record; salary, comm. Address S M 107, Tribune.

AUTO. SALESMEN — USED CAR DEPT. Must be exp. Draw. acc't. Lib. comm. Riviera Motor Sales Inc., 5958 Broadway.

AUTOMOBILE SALESMAN — NASH AND Lafayette; comm. 4049 Fullerton-av.

AUTO SUPPLY AND TIRE SALESMEN—Comm. basis. 2108 S. Wabash, Mr. Friend.

AWNING SALESMAN — EXPERIENCED producer; sal. Address S J 442, Tribune.

BEAUTY PARLOR OPERATORS AND SALESmen—To introduce Russian Kura—nature's own. Produces, by adding water, quickest, cleanest, flakeless wave set lotion on the market. Going over big. Lib. comm. Out-of-town write R. K. S. CO., 329 S. Wood, or phone Seeley 8113.

BEAUTY PARLOR AND DRUG SALESMEN with $300 cash depos. and refer. for credit work in protec. terr. in and near Chicago for estab. firm. Profits $40 week up. Serious men only. Address F 461, Tribune.

BOOK PUB. WANTS MAN WHO SOLD drug chains, mail order co.'s. Comm. Give full details. Address F 192, Tribune.

BOOKS, MAG. OR SPECIALTY EXP..; EASY work; short hours; highest comm. Mr. Brooks, R. 716, 180 N. Michigan, Mon. only.

BK. SALESMEN—NEW PREMIUM OFFER. Lib. comm. and bon. See Mr. Stoller, Rm. 701, a. m. only. 417 SO. DEARBORN.

CANDY—SENSATIONAL EASTER GIFT pkge.; cost you 24c, sells 49c. Red hot! Steady emp.; living scale comm.; most compl. line in town. Casterline, 1916 Sunnyside.

CANNED GOODS SALESMAN TO CALL upon Chicago grocery jobbing trade. Also willing to interview experienced canned goods specialty man for this position; sal. and comm. Address S M 131, Tribune.

CARPET SALESMEN.
Fully experienced; permanent position, in contract dept. with large concern; salary and commission. Write fully giving age, nationality, experience, etc. Replies confidential. Address S J 447, Tribune.

CEMETERY SALESMEN — OLD ESTAB. cemetery has genuine opportunity for 3 high class men; leads furnished; comm. Call at suite 706, 111 W. Washington-st.

(Continued on following page.)

Inflated Animals Cavort for Orphans

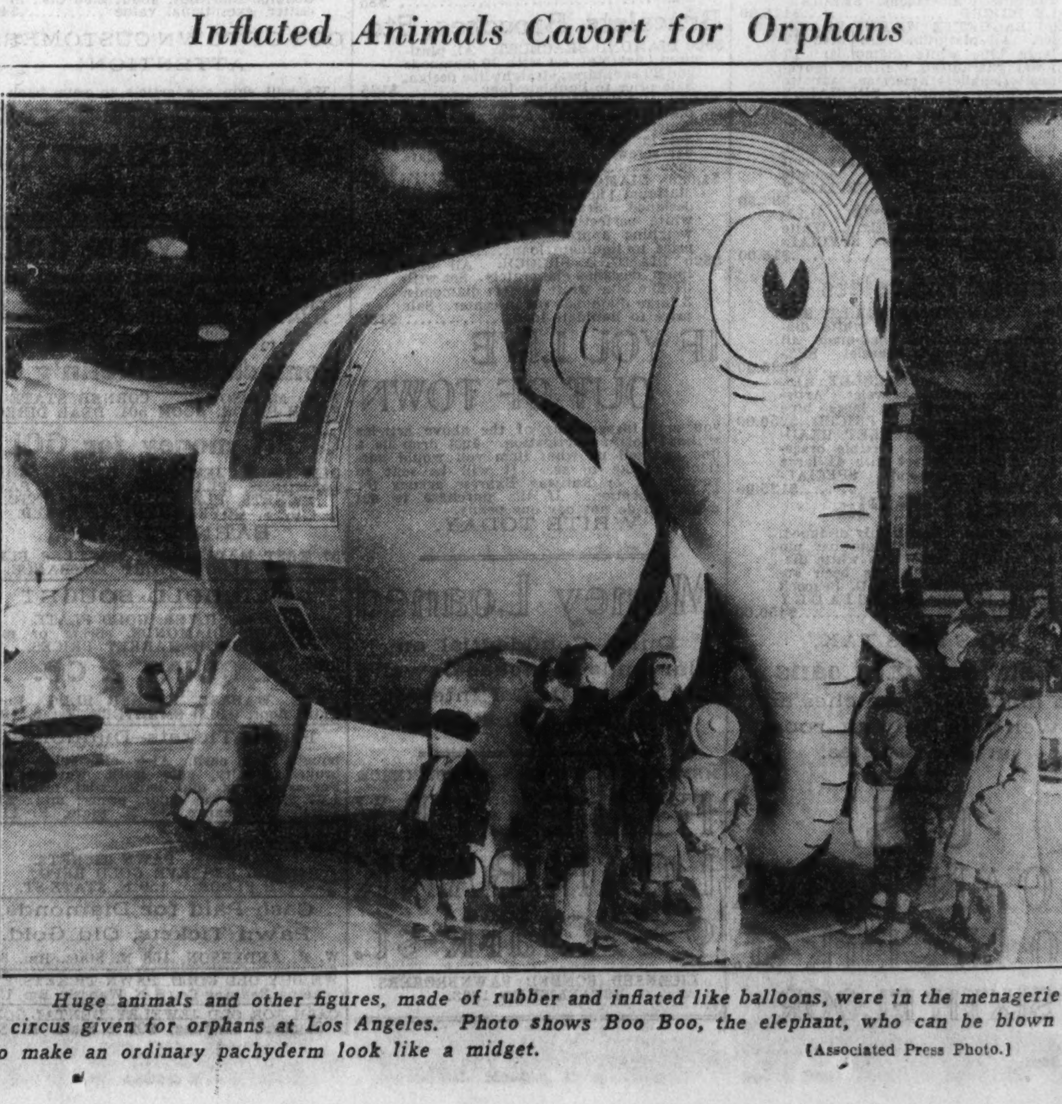

Huge animals and other figures, made of rubber and inflated like balloons, were in the menagerie of a circus given for orphans at Los Angeles. Photo shows Boo Boo, the elephant, who can be blown up to make an ordinary pachyderm look like a midget.

[Associated Press Photo.]

HELP WANTED—MEN.

(Continued from preceding page.)

Salesmen.

CHAMPAGNE SALESMEN—TO SELL SUPErior low priced Champagne, $3 comm. per case. Phone Superior 4482 or address S M 322, TRIBUNE.

CIGARS—SELL CIGARS TO TAVERNS, restau., drug, candy stores; lib. comm., including repeat bus. Factory, 557 Blackhawk.

CLOTHING MEN—DIRECT: SUITS, TOPcoats, $16.85; commission $5. National Brand Clothes, 105 5th-av., New York.

COAL SALESMEN.

Salary and commission. ALWART BROS. COAL CO., 1854 Webster-av.; a. m. only.

COAL SALESMEN—RETAIL, WITH CLIentele or with acquaintance among users of coal. Salary and commission. Address S G 463, Tribune.

COLLECTION SOLICITORS—EXPERIENC'D. rural communities, good proposition to hustlers; comm. basis. Write Salesmanager, 211 Kerns Bldg., Moline, Ill.

COLLECTION SOLICITORS—COMM. AND bonus. Pay daily. Rm. 328, 105 N. Clark.

COMMERCIAL PRINTING—GOOD COMMISsion contract to capable man. Old established house. Address B X 9, Tribune.

DRAFTSMAN—EXPERIENCED ON RADIO sets essential; state full experience, age. Address P L 530, Tribune.

DRILLS AND REAMERS:

Experience in mill supply or steel selling absolutely essential. Age 25 to 35. Salary $200 mo. Specify exp., religion, and nationality. Address S M 301, Tribune.

DRUG TRADE REPRESENTATIVE—EXPErienced, for local territory; comm. basis; unusual opportunity to become associated with growing merchandising organization. Address S L 404, Tribune.

ENVELOPE SALESMEN—CHICAGO TERRItory. Complete line, both printed and lithographed. Estab. business.; comm. Give full det. Confidential. Address S O 104, Tribune.

ENVELOPE SALESMEN—WITH EXP. AND following, desiring to better themselves; comm. Call upon L.C.Conklin, 325 W.Huron.

EXTRACT SALESMAN—BULK TRADE, EXP. following; comm. Address F 404, Tribune.

FLOWER POTS AND HOLDERS—GREATest selling line on market. Also promotional lamps and shades; Chicago and Ill., Wis., Ia., Ind., Mich.; commission basis. F. A. Long, 1523 A., Merchandise Mart.

FOOD—FAST MOVING PROD. WITH CARS. Call stores. Comm. 1327 N. Western.

GROCERY SALESMEN, INVESTIGATE fast selling food product; can be carried as side line; comm. Ph. Euclid 1434.

HEALTH AND ACCIDENT SALESMEN—Full, part time, on the Mo. pay plan; good comm. General Accident Co., 25 E. Jackson.

HOUSE FURNISHINGS

salesmen to sell, on comm., fastest selling line of house furnishing items. Only interested in men now calling on notion and house furnishing buyers. Must give positive proof of ability in first letter, also stating age, nationality and territory now covered. These items can be carried as a side line. Full credit given on reorders. Protected territory. ADDRESS S G 141, TRIBUNE.

INSURANCE SALESMEN—NEW YORK LIFE Insurance Co. [central branch] desires to communicate with high grade man interested in life insurance as a vocation. Comm. basis. Write or see A. PETERSON or J. S. FREDERICKSON, Room 620, 39 S. La Salle.

INTERNATIONAL BUSINESS MACHINES Corp., electromatic typewriters division, has openings in Chicago area for several high grade salesmen. Offers excellent future for men of sincerity and perseverence. Commission basis. Address reply 233 W. Madison-st.

JEWELRY SALESMAN—EXPD., OUTSIDE; excep. proposition; liberal comm. Litt Jewelry Co., 54 W. Washington.

LACQUER SALESMAN—EXP.; WITH CHIcago indust. following; sm. draw.; our men know of this ad. Address S J 198, Tribune.

LADIES' NECKWEAR—FINE LINE; ALL territories; give full particulars 1st letter; commission. Box 549, Real Service, 15 E. 40th, New York.

LAUNDRY SOLICITORS—DOUBLE YOUR earnings on our great new prize offering. Real inducement to new customers; 100% comm. Exp. men desired. Will train a few beginners. Call 8-9 a. m. daily ready to work. Lincoln-Paragon Laundry, 1326 Fletcher-st.

LIQUOR SALESMEN.

We will hire experienced men with successful records to sell the tavern and package store trade in protected territories. As direct distributors of all leading advertised brands, we offer the best commission plan in town with drawing accounts to those who qualify. This is a real opportunity for producers to make a permanent profitable connection. Apply 9-12 a. m. Gold Seal Distillers, Inc., 78 W. Van Buren-st.

LIQUOR SALESMEN

who wish to make money and are willing to learn. Exclusive territory on all lines. Experience not necessary. Highest comm. The outlook for a wholesale liquor salesman is very bright. Get our setup. R. P. McGINNIS CO., 445 Lake Shore-dr.

LIQUOR SALESMEN.

Leading rectifier and mfr. requires several exp. men for Chicago territory. Exceptional opportunity. Full account protection if you qualify. Comm. basis. Samuel Kunin & Sons, Inc., 347 N. Sheldon.

LIQUOR.

Aged whisky to consumers under special sales plan; leads furnished; liberal comm.; protected repeats; advances to those who qualify. Lexington Liquors, 330 S. Wells.

LIQUOR SALESMEN.

A large south side dist. wants men with tavern and package store following. Straight comm. to start. Sal. and bonus when qual. Call Regent 4400. Trinen or Benson.

LIQUOR SALESMEN.

Tavern following, complete line; comm. basis to start; salary, bonus when qual. 9-12, Bridgeport Liquors, 3252 S. Halsted.

LIQUOR SALESMEN—OLD ESTAB. FIRM has all adv. and pri. brands of whiskey; lib. comm. and bonus. Johnson Bros. & Matthei, 4612 W. Cermak-rd. Lawndale 3747.

LIQUOR SALESMEN—GREATEST DEAL since repeal, protected territory, leads furnished, double comm. 422 S. Wells-st.

MAGAZINE AGENTS, CREW MANAGERS—Best commissions, all specials. Write now and get in on ground floor. Subscription Service Bureau, 332½ Ridge Bldg., Kansas City, Mo.

MILLIN'Y SALESMEN—RESIDENT TRAVeling by car to cover Illinois and surrounding territory. Outstanding strong line hand crochet berets. Strictly commission. Box 487, Realservice, 15 E. 40th-st., N. Y.

PAINT AND COLOR SALESMAN FOR CHIcago wholesale and retail trade. Well known and easy selling line. Accounts protected and good commisison basis. Address S J 197, Tribune.

PHOTO ENGRAVING SALESMEN BY LONG established firm offering complete service to advertisers and publishers; lib. commission. Address S M 348, Tribune.

PRINTING SALESMAN.

An experienced, successful, ambitious salesman will be offered an unusual opportunity. Salary and commission. Large, modern plant, operated economically. WEBB-LINN, 511-531 S. SANGAMON-ST.

REALTY ESTATE SALESMAN—TO WORK [illegible]

[illegible]

TOOL STEEL SALESMAN.

[illegible]

HELP WANTED—MEN.

Salesmen.

GET SET

today for a share of the huge profits that properly located men are going to make in the great money making year of 1935. We are already on our way and are taking with us many men who were stagnated until they learned our methods. In JANUARY of this year we INCREASED OUR BUSINESS 22% over last December. FEBRUARY registered an increase of 15% OVER JANUARY and to date MARCH IS 25% AHEAD of February. A 62% INCREASE in business within ninety days is a powerful picture for any man who seeks a chance to earn in the five figure brackets this year.

We have beaten the gun starting this great year with a dynamic dual-motored electrical unit. We have unlimited capital behind it. You will be directed by a triple A rated company, that is operating internationally. WITHOUT INVESTMENT you will be given an owner's share in the deal and your profits will come to you in cash commissions each week, plus a cash dividend from the company's monthly receipts on the installations that you make. Within five months your monthly income can be $200 or better from the work done during that time, whether you strike another blow or not.

Do not delay. The next four months are our peak season, with or without experience. Come in and let us appraise your possibilities. If the parade has passed you, we can help you catch up. If you have never been in the parade of big money, we can put you there. Apply Monday at 11 a. m. only or 3 p. m. only. Ask for personnel director, James Welsh, Suite 1008, Mather Tower Bldg., 75 E. Wacker-dr., just west of Michigan-av.

EXECUTIVE SALESMEN.

Corporation offering a unique system of bond account management to banks, insurance companies and corporations has available adequate exclusive territories for a few men in New York State, New England, New Jersey, Wisconsin and Iowa. Necessary qualifications are good education, experience in securities or banking field, a car, ability to finance self, and willingness to work hard. Ages 35 to 45 preferred. Commission basis. Service has developed impressive list of enthusiastic subscribers in territories covered. Inquiries now coming in from nationwide advertising program just starting. Apply by letter giving age, education, business experience, references. Personal interview will be arranged for qualified applicants. Replies held confidential. Address S K 404, Tribune.

SPECIALTY SALESMEN AND ORGANIZERS—FREE TO TRAVEL, ENROLLING MUSIC STUDENTS. MUST LEAVE CITY IMMEDIATELY. BY LARGE EASTERN CONCERN OPENING 20 NEW BRANCHES IN ILLINOIS AND MICHIGAN THIS YEAR. THIS IS A FINE OPPORTUNITY FOR MEN WILLING TO WORK IN THE FIELD AND DEVELOP THEMSELVES TO BECOME BRANCH OR DISTRICT MANAGERS. THOSE SELECTED WILL RECEIVE GUARANTEED SALARY PLUS COMMISSION AND TRANSPORTATION TO START. APPLY MONDAY AT 2 P. M. ONLY. HOTEL MORRISON, MR. MUELLER.

SALESMEN [FOR WORK OUTSIDE CITY]—To Present standard medical books to physicians only. We have just issued and now have in preparation many new books that are meeting with pronounced favor. If you can sell doctors our system service that costs them only $1 a month, four orders a day will pay you $100 a week commission; permanent, exclusive, protected territory; continuous repeat business each year. Give sales experience, age, and references from two former employers. J. B. LIPPINCOTT CO., P. O. Box 1579, Philadelphia, Pa. Since 1792.

MAN WHO IS COMPETENT, OF SALES ability, and willing to work hard to develop a protected territory on a new progressive candle sales proposition. Experienced in credit sales to Catholic clergy desirable but not necessary. Prefer single man, 30 to 40 years. Must have late model car. Travel Chicago and midwest territory. Drawing account and expenses. Give complete details in first letter. Address S L 112, Tribune.

RESIDENT MEN TRAVELING BY CAR, covering the smaller cities throughout Illinois and surrounding territory, represent recognized manufacturer of highly styled line silk underwear and slips retailing at $1.69 to $3.98. Excellent side line for men with strong following contacting large and small stores. Commission basis, speedy settlement. State territories covered, full information, references first letter. Box 498, Realservice, Inc., 15 East 40th, New York.

A PERMANENT SALES JOB

is assured to right man by old established company selling high grade paints to trade and industrial plants. Experience not essential. Commission basis only. Give phone number. Address S B 356, Tribune.

MEN FOR MANAGERIAL POSITION—NEW direct to consumer co. having newly invented hsehold package. Standard merchandise used daily by everyone. Commission basis. Men we want must be financially responsible, personal producers and have organizing ability. Earnings should exceed $50 weekly. 82 W. Washington-st. Room 212.

SALESMEN—SINGLE ONLY, EXPD. IN selling specialties to retail dry goods and hardware trade in country territories; nationally known and est. factory line representatives for Iowa and Ohio; expense guar., with comm. basis. Apply in person Monday only. R. L. Flannery, BOYE NEEDLE CO., 4343 Ravenswood-av.

SALESMAN—BY INTERNATIONAL CORrespondence Schools. Man 25-35 to develop prospects, close sales, handle collections in protected terr. Must own car, give surety bond and be well qualified. Salary advance, comm. and bonus. See or write A. J. Bertrand, 360 N. Michigan, Room 1421.

SALESMEN—TO OFFER DAIRIES EXCLUsive on high grade orange product; repeater of proven merit; prefer men now calling on dairies; comm. basis; exclusive territories in So. Ill., Ky., Tenn., Miss., Ala., La., Ark., Neb., Kas., Mo., Ia., Ohio, Pa., Wis., Minn., S. Dak. Address S M 87, Tribune.

SALES MANAGERS.

Also salesmen for special, dignified work, calling on only qualified leads. Big advertising campaign. Easy to sell. China wood oil. Large comm. and overwriting. C. Phelps, 624 S. Michigan-av.

SELL HARD WORSTED SUITS, $16.95. MAKE $5 COMMISSION.
Extra pants at cost. Finest workmanship. Over 30 hand operations. $25,000 Bond guarantees satisfaction. Customers repeat. Complete de luxe sample outfit free. Actual leads furnished. Bonus, sample suit. Williams Bros., 832 Broadway, Dept. LZ-16, New York

SALESMEN—2; BETWEEN AGES 25-40; to collect and sell life insurance for an old established company; guaranteed salary and commission. No experience necessary; opportunity for advancement. Address S M 408, Tribune.

BANKERS LIFE CO., IOWA.

Chicago opening for High Grade Life Insurance Men [also New Men]. Only men of standing, ability and clean records considered. Com's Basis. 105 W. Adams-st.

SALESMEN—MONEY MAKING POSSIBILities unlimited under our new selling plan, commission; must be acquainted with men's furnishings buyers, selling new sport knitted neckwear; all territories open. Edgarton Knitting Mills, 29 E. 22d-st., New York.

[illegible]

Retail Furniture Salesman.

[illegible]

SALESMEN

[illegible]

HELP WANTED—MEN.

Salesmen.

AN OPPORTUNITY for Out of Town Salesmen.

WHO WE ARE:

A nationally known Chicago Corp., well rated, established 1904. Business: Specialized advertising and sales promotion for Dairies, Laundries, Dry Cleaners, Bakeries, Ice Companies, and all other route selling organizations. Among our accounts, General Baking Co., Borden's Dairy, Carnation Co., National Dairy, and hundreds of other well known companies throughout the U. S. and Canada: A liberal commission, with fully protected territory. A substantial group of our men are consistently earning $1,000 a month and over. A thorough field training is given.

WHAT WE WANT.

Four above average salesmen with wide experience in the sale of advertising, sales promotion, or equipment that is sold on the idea of the profits it will return to the purchaser on his investment. In other words, men who can sell and have sold ideas are preferred to those who sell staples. The men must be between 30 and 50 years of age. They should have an automobile, be above average in intelligence, have selling ability and imagination. They must be looking for a permanent connection, not a short time, high pressure deal.

Territory headquarters are Kansas City, Denver, Salt Lake, Seattle, and Los Angeles. If you are interested and can meet our requirements, reply at once, giving age, past experience, previous earnings, territorial preference, and phone number. An interview will then be arranged. Address S M 349, Tribune.

YOUNG MAN FOR SALES WORK.
Unusual opportunity for young man to learn automobile sales work selling Dodge and Plymouth passenger cars. Permanent position, salary and bonus. Applicant must be between ages of 25 and 30, must be sales-minded, and have had previous sales experience in specialty sales work such as real estate, cash registers, insurance, etc., and be able to furnish good references. Must be willing to devote necessary thought and work to go through a very thorough retail sales procedure. Unusual opening for young man who can qualify. Ask for the manager, Monday after 9 a. m., at M. J. LANAHAN, INC., 2542 S. Michigan-av.

CAN YOU SELL? WE NEED YOU.

Our new trial plan of selling has increased sales beyond our expectations and we need men to complete our sales force. Under this plan earnings will be made almost at once. Liberal commissions and bonuses paid. Altho not a seasonable product, spring months have always been very productive. No previous experience in our line needed as we train you. Come in Monday a. m. and learn more about the possibilities that await you.

WILLIAMS OIL-O-MATIC HEATING CORPORATION, 185 N. MICHIGAN-AV.

ATTENTION, SALESMEN.

We are in need of a few heavy hitting, live wires who appreciate 100% co-operation; live, qualified leads furnished; no canvassing; high cash commission paid on receipt of order; product is an appliance for the home that is an absolute necessity and brand new. See "Pat" Corrigan from 9 to 5 Monday, Parlor L, Hotel Morrison.

WANTED

A man to sell the finest shoe manufactured to time payment buyers. Must be an enthusiastic shoe man and like it as a life work

REWARD.

A permanent, dignified business of his own costing only earnest, intelligent, constant endeavor. $3,000 up yearly in comm. and bonus. No house to house ever. For appointment address B J 270, Tribune.

YOUNG MAN TO SELL ADVERTISING typography, electrotyping, mats, stereotypes; previous selling experience an advantage but not essential provided you have fairly thorough knowledge of mechanics of advertising and marketing conditions. Must be of good character, sincere and willing to work; drawing acct. Application must give full details of experience, qualifications and personal history. Address S M 106, Tribune.

SMALL TOWN MEN.

Can use reliable man in every town and county to contact home owners and farmers, selling paint and roof coating on government loan plan: 6 months to pay; no down payment; large commission paid weekly; earnings of $50 to $100 week; no experience necessary. Address B X 31, Tribune.

IMMEDIATE OPENING FOR A MAN TO qualify for position paying salary and expenses based on small sales quota. Selling standardized products directly to Industrial Plants, Large Property Owners, School Boards, Institutions, Municipalities, etc. No investment, no experience necessary. Protected territory. Unusual opportunity for right party. Address B Y 3, Tribune.

SALESMAN—ACQUAINTED WITH RETAIL, Wholesale and Chain Drug Stores in Chicago and surrounding territory to sell high grade Pharmaceutical line, including buyer's label items. Commission basis. Write giving full details as to experience and past record; give telephone number. Address B X 33, Tribune.

An Experienced Salesman.

An old established publishing company has opening for experienced man, capable of handling men. Drawing account when qualified. Rapid advancement, car an asset. Phone State 9436.

JOE GREIN & J. PAHLS.

Exp. salesman for wines and liquors. Joe Grein's kraut and tomato juice, etc. We back you with advertising. Drawing account. Apply by letter only. JOE GREIN & J. PAHL, INC., 210 W. Madison-st., Chicago.

MEN'S SHIRTS—GUARANTEED 1 YEAR. Get orders quickly, easily. Also ties, sox, underwear. Half price offers to consumers clinch sales. Big commissions, cash bonuses. Experience unnecessary, no investment. FREE samples. Write Dept. D-213, Quaker, Broadway and 31st-st., New York City.

SALESMAN FOR

Oak Park branch Firestone Tire & Rubber Co. Must be resident of Oak Park or vicinity. Future for high grade type with good personal ref. Accounts, commissions. Apply SALES MANAGER, 226 Lake-st., Oak Park.

SALESMAN—PREFERABLY WITH ADVERtising experience, to sell Hatcher's Sales Service and School Book Covers to advertisers in Western states. Strictly commission. New. Big opportunity. State experience and territory preferred. Hatcher's, 2402 Hawthorne, Richmond, Va.

SALESMEN—CASH IN ON INCREASED ACtivities Home Modernization field. Have proposition to offer selling decorative wall covering for homes, stores, etc.; comm. Sales Manager, Gibbs Boardtile Corp., 344 N. Ogden-av., Chicago.

SALESMAN WANTED.

Call on wholesale grocery trade and chain stores selling canned foods for a brokerage company. Commission. Address B X 36, Tribune.

SALESMEN—2, EXPERIENCED SPECIALTY men to leave town at once with salesmanager for eastern territory. Expenses paid. Liquidation service with tremendous appeal. Better than $75 wkly. comm. Room 500, 205 W. Wacker-dr.

SALESMEN—LONG EST. MANUFR. HAVE several repeat items, unusual opportunity, calling on automotive, hardware, jobbers, dept. stores; good income, lib. comm. State complete details, refs. first letter. Snap-Tite, 110 W. 14th-st., New York.

SALESMAN—KNIT SUITS, SWIM SUITS beach wear and sweaters. Thoroughly acquainted with local and suburban trade. Must have car. Strictly commission basis. THE BEST MILLS CO., 1372 BROADWAY, N. Y. C., N. Y.

TO MEN WHO ARE WILLING TO WORK and to Learn—The National Housing Act offers unusual sales opportunity. No exp. necessary. We teach you. Comm. Apply 9-11 a. m. Better Roofers, Inc., 3312 S. Western.

SELL PROCESS EMBOSSED PRINTING $3.95 thous. with free cut service. Worth $6. Nothing like it! Comm. $1 advanced. Experience unnecessary. Outfit free. UNITED ENGRAVERS, 8 S. Dearborn, Room 1210.

MAN WITH GOOD CONTACTS, AGENCIES and publishers that can be turned into art, engraving, and photography orders. Long estab. firm will offer attractive prop. right man. Lib. comm. Address S M 304, Tribune.

SALESMAN—WITH FOLLOWING WANTED to sell Furriers' Supplies and Cotton Goods. Salary and Commission. Kindly communicate with Arcion Textile Mills at 221 West 37th-st., New York City.

COAST FIRM WANTS LIVE WIRE SPEcialty salesman. Must carry small stock. No compt. A law requirement. A real clean prop. Give ref., ph. Address F 430, Tribune.

SALESMAN—BY WHOLE. HARDWARE CO. One who has exp. calling on retail hardwr. stores in city; comm.; state lines represented. Address S K 148, Tribune.

SALESMEN—TO SELL INTERCHANGEable Neon clock signs. Good deal; sells $1 weekly. Drawing acct. guaranteed. Apply all day Monday. Rm. 18, 3837 Broadway.

WILL TRAIN 1 MORE MAN WITH SOME branch of railroad exp. to sell railroad watches. Salary and comm. Apply Rm. 9, 608 S. Dearborn, 2 p. m. Sunday.

SALESMEN—EXP. WITH FOLLOWING housefurnishings, dept., hardware stores. Popular priced line tinware. Comm. References. Box 33, Sta. B., New York City.

SALESMEN—BUILDING MATERIALS, N. Indiana; with car; also Chicago loop. Commission, drawing account. Address S K 402, Tribune.

SALESMAN—MEN'S-BOYS' LEATHER COAT line; city-country; comm. One acquainted with trade. Address S K 186, Tribune.

STREET MEN—SELL SOUVENIR BOOKS of Fair; Easter goods, greeting and postcards. Big profits. Elfco, 525 S. Dearborn.

SALESMEN—FOUR $15 SALES TO STORES net you $40 daily. Sayers Systems [Est. 1895], 2801-07 Sheffield-av., Chicago, Ill.

MEN—1 OR 2, CALL ON CLUBS, HIGH class taverns and hotels. Must have car; comm. Krax Inc. 320 W. Grand.

A YOUNG MAN TO SOLICIT FOR A cleaning and dyeing factory. Good comm. 2954 West Madison-st.

SALESM'N—SIDE LINE, IMPORTED LACES, underwear-neckwear trades, comm. Box 96, 159 E. 34th, New York.

CUSTOM SHIRT SALESMEN—EXP'D; LIBeral comm. 2133 N. Rockwell-st.

HELP WANTED—MEN.

Salesmen.

Spring = Automobiles Chicago Motor Club

One is synonymous to the other at this time, yet our business carries on thru the full 12 months of the year.

If I didn't have a job and was looking for the best thing available, I believe I'd select something that I knew all about—something offered by an organization known to all Chicagoans and on which I could depend. I would not care for one of those mysterious, high-pressure or glib-promise deals.

If this meets with your own idea, and you are a high class man who believes that he deserves something better than starting at the bottom, the Chicago Motor Club will be glad to give you an interview. If that interview is mutually satisfactory we will give you a real opportunity.

We face our biggest year. Our service is so necessary and all-embracing that it is a vital necessity for the man or woman who drives. And each member recommends his friends. The qualified prospects are almost without limit. High comm. and bonus make enviable earnings for our men. Branch managers and assistant managers positions soon to be open. The right men can qualify for these few openings by answering this advertisement Monday morning promptly at 9:15 a. m., 8th floor.

CHICAGO MOTOR CLUB, 66 E. South Water-st.

A DISTRICT MANAGER

will sell in front of you to show you how. You will be trained so that you will be earning commissions immediately. You will call only on business men, having names of definite prospects. Your entire program will be planned for you. We will help you close. ARE YOU between 28-50 years of age, neat appearing, willing to learn, and an organization man? If you can qualify to sell a catering service, rooms and suites, you can obtain a permanent connection with a nine million dollar organization where you have a real opportunity for promotion. Call on F. Parks, Morrison Hotel.

5 MEN

who have had specialty training, yet consider themselves ready for promotion into a field that offers better income, bigger opportunity and permanent future. To such men we offer an unusual proposition that has been netting others $50 to $100 weekly. Good appearance, ability to contact professional men. A1 refs. essential.

CAMERON SURGICAL SPECIALTY CO., 666 W. DIVISION-ST.

IMMEDIATE OPENING.

Several good openings starting March 21 in choice Ill. and Chicago territory, for experienced home appliance men, or men desiring to enter this field. Must own car. No agent or canvassing proposition, but a permanent, responsible job with a nationally known washing machine company. Leads furnished, comm. basis, rapid advancement for winners. State age, experience, present income in your letter. Write Address B X 42, Tribune.

Prominent Dress House Wants a Topnotch Salesman.

An excellent opportunity for a man to cover the Middle West. Only a man controlling large volume on $2.25 and $2.87½ dresses need apply. Write, giving full details, which will be kept completely confidential. Comm. and drawing. Address B X 22, Tribune.

DISTRICT MANAGER.

A position with a substantial weekly guarantee is open to a man with experience in the electrical appliance field. Vacuum cleaner experience preferred. You will work in one of our branches in the Calumet region. Phone or write Mr. Byron, 729 Broadway, Gary, Ind. Phone Gary 5571.

Will Place Immediately

man, married preferred, 28 to 45 years of age, with good references, some direct selling or personal contact experience, to represent us to old and new customers; drawing account; car not necessary. Apply in person. 3038 LINCOLN-AV. THE L. FISH FURNITURE CO.

UNDERWEAR SALESMEN.

Rayon and pajama line covering Middle West states offering exceptional sideline. Will consider experienced men having established trade in their territory. Commission basis. State details, experience, territory and reference. Maiden America, 1109 Washington-av., St. Louis.

SALESMEN.

Established concern desires tie-up with salesman now calling on the men's and women's wear trades, manufacturers and retailers. Side line proposition; straight commission basis. Office, telephone, and stenographic service will be furnished. Address E 122, Tribune.

IF YOU CAN CLOSE VACUUM CLEANER SALES

and can teach and inspire beginners in the business I should like to talk to you personally. I pay a $25 weekly drawing account against overrides. Briargate 8026.

NEW BUSINESS INVENTION—INSTALLED on Free Trial, sells itself. Four $15 sales daily pay $280 weekly. Portfolio of references from World's leading firms. Account liquidation system. Exclusive. Deposit required for sample. Write F. E. ARMSTRONG, Dept. A-12, Mobile, Ala.

BUILD YOUR FUTURE

Start a permanent career now. Learn how to sell Life Annuities and Life Insurance. Free individual instruction. Comm. Drawing acct. 222 W. Adams-st., Suite 1467.

SALESMEN—ALL TERRITORIES, FOUNtain pens, exclusive or sideline. One of America's smartest lines. Attractive, inexpensive; $1 up. Jobbers, department stores, premium houses. Strictly commission. Opportunity. References. Maxwell Everwriting Co., 1261 Broadway, N. Y.

WANTED — EXPERIENCED PRINTING salesman to cover Middle West territory. One who has been contacting printing buyers in this territory preferred. Good salary to person who qualifies. ADDRESS B X 49, TRIBUNE.

MOST UNUSUAL OPPORTUNITY TO MAKE good income on comm. basis. $30 week and up easy for hustlers. Permanent position; exp. unnecessary. North side men pref. Car helpful. Firestone Tire and Rubber Co., 6000 N. Clark, Mr. Watts, 2-4 p. m. Monday.

SALESMAN WANTED—BY ESTABLISHED paint and varnish manufacturer to cover industrial accounts in Chicago district; drawing account against commission; single man preferred. Give complete details of past experience. Address B Y 10, Tribune.

SALESMEN—NOW CALLING ON THE Wholesale, Grocery, Dry Goods, Drugs, Tobacco trade. Advertised staple item, sells all year. Volume business, good commission, steady repeats. Give details. Standard, 491 Broadway, New York City.

DISTRIBUTOR-SALESMAN—TO CALL ON stores, restaurants, etc. Place counter cards—daily used products. Routes pay up to $65 comm. weekly. No investment. Get free sample. Laymon, Dept. V-109, Spencer, Ind.

BUILDING COMPANY NEEDS THREE GOOD salesmen. Unusual proposition. Leads furnished. Clients financed. Immediate liberal commissions. Permanent positions. 4836 N. Harding-av.

SALESMEN, SALESWOMEN, DISTRIBUTors, Crew—New true fruit 5 minute jelly making product. Repeater. No competition. 100% comm. Minute Maid Prod. Co., 257 Werdin-pl., Los Angeles, Cal., Dept. C-2.

SALESMAN—EXPERIENCED TO SELL novelty printed linens to the best cutting-up and department store trade in Chicago and vicinity. Liberal commission. Bettinson & Co. Inc. 417 Fifth-av., New York, N. Y.

CALL ON GAS STATIONS, GARAGES, stores. New Chemical Sponge whirlwind seller. Cleans automobiles without work. Commission. Phenomenal profits. OUTFIT FREE. Kristee, Box 217, Akron, O.

— — — — SOME PROPOSITION — — — —
10 salesmen only—LEADS, premiums, everything, new magazine setup—easily $7 day cash comm. $1 dep. 14 E. Jackson, R. 1515.

REPRESENTATION WANTED IN MISsouri, Kansas, Nebraska, by reputable mfr. of socket screw products. Comm. basis. Very profitable. Address S G 461, Tribune.

SALESMAN — WITH OWN CAR. DRUG item. Must be willing to travel. Give experience and all particulars. Salary and comm. Address S M 54, Tribune.

EXP. OUTSIDE SALESMEN TO SELL REfrig., washing mach. etc. Must close all deals. Draw. acct. to qualified man. Heaney Radio & Sport Shop, 7044 N. Clark-st.

SALESMAN—AGGRESSIVE, WITH BLDG. construct. knowledge, wanted by leading South Side lumber, millwork and coal dealer. Draw. acct. Address S M 389, Tribune.

SALESMAN—SALARY, PLUS BONUS, TO canvass for demonstrations. Taylor Washing Machine Co., 3931 W. Madison.

SALESMAN—EXPD.; POPULAR PRICED ladies' rayon, silk novelty underwear; comm. Priscilla, 9 W. 30th, New York City.

SELL 2,000 BUSINESS CARDS FOR $1.50. Comm. Empire Business Card Co., 7 West 44th-st., New York City.

SALESMEN—LEAD. CHEM. LINE—HOTELS, hosp., instit. Lib. comm. Repeat comm. Car nec. Mr. Walker, Moh. 3460 Sun. only.

SALESMAN—COMMERCIAL PHOTOGRAPHY; only exp. need apply. Drawg. acct. against comm. Address S M 314, Tribune.

MEN AND WOMEN—EXP. IN CLUB, BOND, ins. sales.; for a necessary ins. service; full or part time. Comm. R.704, 192 N.Clark.

SALESMAN—CALLING ON RACK AND partition trade to handle casters and side line. Commission. Address B X 11, Tribune.

SOLICITORS—LOOP EXP. APPLY N. W. Gas & Oil Co., Mon., 9:30 and 2 p. m. Perm. work with sal.-comm. Michigan and 12th.

SALESMAN—WITH CAR; SELL LADIES' gloves, comm. Hoosier, 222 N. Bank-dr.

SALESMEN—SELL CUSTOM SUITS FOR mfr.; comm. Rm. 1016, 64 E. Lake-st.

WITH CAR, HIGH CLASS ONLY—DISPLAY, draw. acct. 922 E. 42nd-pl. Evenings.

HIGH PRESS. SALESMAN FOR WATCH repair.-jewelry. Sal. 62 W. Washington.

HELP WANTED—MEN.

Salesmen.

Regional Sales Manager.

Expansion program makes immediate connection available for high grade regional manager to appoint distributors and dealers on our nationally known line of commercial refrigerator equipment and assist the distributors and dealers in building selling organization.

Here is the kind of man we want—experienced in domestic or commercial refrigeration—preferably man who has traveled for one of the major ice machine manufacturers appointing distributors or man who has worked for a distributor in building dealer organization—successful personal selling record, experience in hiring and training men on major specialties and understands the psychology of attracting and enthusing men to go out and work—age 35 to 45—must have good appearance and good health—have car and be in position to travel.

To the man who can qualify we make weekly draw and expense advance against bonus on sales. This connection offers remuneration big enough to interest highest class man, is permanent and offers big possibilities for future advancement. The successful applicant will receive complete factory training.

If you have the above qualifications, a dynamic, forceful personality with unlimited enthusiasm and your previous record will stand a searching investigation, write giving full details. Holcomb & Hoke Mfg. Co., 1545 Van Buren-st., Indianapolis, Indiana.

Our most active season has begun. Business is good.

We have an opening for a few neat appearing men, 25 years of age or over, to represent the largest retail Home Furnishing House in the middle west. Previous experience an advantage but not essential. We are laying a foundation for future purchasing among our numerous customers and are paying our representatives advanced commission weekly in full on a basis of average sales expectancy. Also allowing a daily drawing account privilege, if necessary, while getting started. An intensely interesting and dignified program for those capable of conducting enthusiastic conversation. Can earn $30 per week and upward consistently. No night calls. Apply from 9:30 to 11:30 a. m. only. Can also use a few saleswomen.

STRAUS & SCHRAM,
Mr. Jacobs, 838 W. 63d-st. Mr. Zuber, 3320 Lincoln-av.

IMMEDIATE EMPLOYMENT

We will consider the application of several high grade, neat appearing young men who are sales minded and electrically inclined. Men applying must be able to live on moderate income while learning to merchandise appliances from our stores. Commission and bonus paid. Apply in person only Monday morning, 10:00 a. m. sharp. See Mr. Parsons.

COMMONWEALTH EDISON COMPANY, 915 WEST 63D-ST.

WANTED.

Three ambitious young men to sell nationally known electric washers and ironers from our district store. Experienced salesmen preferred. Training given to those who qualify. Leads furnished. Commission and bonus paid. Apply in person only Monday, 2:00 to 4:00 p. m. See Mr. Hanley.

COMMONWEALTH EDISON COMPANY, 915 WEST 63D-ST.

SALESMEN—AUTO EXP. PREF., TO SELL startlingly new type indiv. owned "House of Paper" chain stores created at Cent. of Prog. and ready for 1st pub. on May 1st. Fran. grants exclu. terr. and other val. priv. incl. comp. remod. unique fix. and fifty outstanding daily consum. items of mdse. Lib. comm. Your present contacts ideal prosp. for this new and timely opp. to get estab. in virgin field. Give exp. and other infm. for appt. Address F 512, Tribune.

Agents.

ROUTE MEN WANTED—BIG BEER COIL cleaning season just cracking open; Premier route men enthusiastic; some report having 75 to 100 regular weekly customers with one Premier machine; average price $1 and up per customer per week. Be your own boss. Only $94.50 starts your first route. Big paying valuable routes possible in Chicago and out of town everywhere. Get started now. Premier, 166 W. Jackson-blvd.

AGENTS—EXCLUSIVE COUNTY SALES managers; wonderful success; $4.50 price; everyday household article, paying $2.60 commission. Salesmen today making 5 to 10 sales, earning $13 to $26 daily. Over 100,000 sold in Philadelphia. Get proposition, then decide for yourself. FAGLEY-HALPEN, Office W-371, Philadelphia, Pa.

STEADY MONEY. I'LL START YOU ON A 200-family grocery route paying up to $42.50 first week. You don't need capital. Complete outfit furnished on trial. Write quick. ALBERT MILLS, 7069 Monmouth, Cincinnati, Ohio.

MEN WANTED — TAKE ORDERS FOR shirts, ties; make more money; part or full time; no experience necessary; free outfit; commission in advance. Franklin-James Co., 1472 Broadway, New York City.

QUICK MONEY—SELL MYSTERY ROOM parfum liquid incense at 35c retail; ½ profit. Prospects everywhere; see our cosmetics for agents; ½ profit. Call or write Compagnie Berte, 2666 S. Wabash.

AGENTS—SELL NEW SPARKLING TINselled Easter Signs. Cost 4c; retails, 25c. Wonderful seller. Clean up now! Sample free! Lowry, G-8 W. Broadway, N. Y. C.

WANTED—MILK, BAKERY, TEA, COFFEE or other route men. Good proposition for right man. RAWLEIGH, Dept. ILC-128-L, Freeport, Ill.

AGENTS—100 PROFITABLE MAIL ORDER and local business ideas. Free literature. PRUITT PRESS, Elburn, Ill.

SENSATIONAL SILVER POLISH — 10C seller, 300%; many new items. Free price list. STAR NOVELTY, 107 S. Wells.

AGENTS—COST 25C, SELL 50C; SELLS ON sight. Apply 9-12 a. m. 3622 Southport.

Miscellaneous.

Men of Good Appearance,

Capable of interviewing people who have inquired about Encyclopedia Britannica. Local territory. Experience helpful but not necessary. Full instruction and co-operation. Liberal commission. See Mr. Budworth, 1904 Daily News Bldg., between 9 and 12.

FACTORY REPRESENTATIVE—28-35, WITH car; straight salary $35 week, car expense allowed, to work with road contractors, supervising installation highway product, nearby states; no selling. Man used to meeting contractors preferred. Write fully. Address S L 227, Tribune.

A FEW HIGH CLASS MEN TO REPRESENT a group of publishers editing a weekly news service. Endorsed by leading executives. $46 comm. weekly on two small sales a day. Small salary when qualified. Room 1512, 109 N. Wabash-av.

MEN WITH CARS.

Between ages of 20-28, for part time work afternoons organizing boys to sell magazines; salary; must live on south side of Chicago. Call Triangle 1195 for appointment.

MUSIC TEACHERS—VIOLINIST DOUBLING. Tenor banjo or Hawaiian guitar, by large organization. Opening music schools in Ill. and Mich. Apply Hotel Morrison, Tues., 2 p. m., only, for audition. Mr. Mueller.

MEN—WITH TRACTORS AND SEMI-TRAILers for highway hauling between Chicago and Detroit. Flat rate per ton. Boswell Bros. Motor Freight Co., 3836 Wallace-st., Chicago, Ill. Phone Yards 3060.

ADV. SOLICITOR MAN OR WOMAN—TO call on qual. list of prospects for high grade publication; high compensation on production basis. Call 10-1 Monday only. 603 Auditorium Bldg., 431 S. Wabash.

CREW MANAGER—TO HANDLE CREW OF 5 men on North and Northwest Side; Chicago territory; car necessary; guarantee and comm. to right man. Apply MR. LEE. 3036 Lincoln-av.

LAUNDRY ROUTE MEN.

Only producers need apply. Salary and comm. American Laundry, 925 S. California.

FOR 3 NEAT MEN WHO CAN CONVINCE me of their honesty, sincerity and willingness to work; $80-$100 monthly adv. comm. Apparel. Room 1339, 80 E. Jackson.

SEVERAL MEN TO SOLICIT METAL stamping from manufacturers. Should be acquainted with punch press work. Comm. Address S B 352, Tribune.

A BUSINESS OF YOUR OWN—MAKING sparkling glass door plates, desk plates, numbers, signs, checkerboards, mirrors. Illustrated book free. Palmer Signs, 303 Wooster, O.

YOUNG, EXPERIENCED REAL ESTATE Salesman—Good personality; salary $15 and liberal commission. Give phone number. Address S M 180, Tribune.

WE NEED 3 YOUNG MEN, 20-25 YRS. High school grads., refs.; circulation dept.; salary. Rm. 704, 326 W. Madison-st.

STICK-ON-GOLD WINDOW LETTERS. 500% profit. Write today. METALLIC CO., 425 N. Clark, Chicago.

ADVERTISING SOLICITORS—NEWSPAPER exp. preferred, wonderful opportunity. Comm. Call at Rm. 201, 810 N. Clark.

MEN—FULL OR PART TIME. CONTACT home owners, foreign speak. also. Inter. 9 to 4 Mon., Rm. 1112 Merchandise Mart.

PATROLMAN WITH MERCHANTS POLICE exp. and able to sell serv. Salary, comm. Details 1st letter. Address P X 144, Tribune.

MEN—5; PERM. SALARY. HOYT BROS., Inc. $10 wk. to start. Weekly increase. Apply after 9 a. m., 3454 N. Southport-av.

EXPERIENCED HOME PORTRAIT SOLICitor. Man or woman. Must be high class. No. Shore. Comm. Address E 214, Tribune

4 RELIABLE MEN FOR MERCHANDISE dept. About $20 weekly adv. commission. Realsilk. Room 1337, 224 S. Michigan-av.

WORKING PARTNER—SMALL BLDGS. AND repair work. Established firm. No investmt. ADDRESS S M 399, TRIBUNE.

HIGH GRADE REFRIGERATOR MAN—With follow.; 50-50 profit sharing basis. Write fully. Address S M 346, Tribune.

MEN-WOMEN—NORTH AND WEST, TO handle our lines on liberal comm. basis. Rus-All Polish Prod., 414, 2400 Madison.

WILL TRAIN 2 MORE MEN, GIVE AWAY samples, take orders for hsehold. prod.; comm. 9 to 12 Mon. Ansett, 6201 Dorchester

CALLER OUTS.—BEST PROPOSITION IN city; canvassers. Drawing account. Kaylane Studio, 3713 W. Chicago-av.

ENTERTAINERS AND SINGERS — CALL Vincennes 10333.

INDIVIDUAL BIDS PAINTING, HTG., CARpty., plstg., elec., reas. Regent 0955.

MAN—APT. FOR DECOR. ALSO CPLE. FOR bldg. apt. Sal. Address B Y 5, Tribune.

HELP WANTED—MEN.

Miscellaneous.

Vital Profession Makes Quick Money

Here is something that concerns every man, woman and child. It is an electrical device that is replacing antiquated methods and revolutionizing one of the greatest and most active markets in America. Every man we accept will learn vital and little-known health facts of an astonishing nature—facts that will immediately earn him a new high percentage annually, if the experience of our present staff is any indication. BUT, we cannot offer this unique opportunity to any men who do not have executive capacity and very best references. Personal interviews given applicants. MR. JONES, 6th floor, 203 N. Wabash-av.

THE FAIR
LAKE AND MARION-STS., OAK PARK.

has openings for three men for dignified outdoor work of a pleasant nature. These positions are permanent. Any man with a fair education, of a neat appearance, willing to learn, and owning a car, will be given serious consideration.

A revolutionary development in a nationally advertised electrical appliance has caused many inquiries, which assures you generous commission, and requires us to increase the personnel of this dept. Apply to Mr. Alexander, 3d floor, Employment Dept., Monday, 9 to 10 a. m., only.

YOUNG MAN,

over 23, with car, to work for local department store through electrical appliance department. Splendid opportunity for advancement and generous commissions paid weekly. For appointment only phone Briargate 5842, Monday, 10 to 12. No other time.

MILK ROUTES.

Modern, established dairy, serving Winnetka to Waukegan, has openings for 2 men with own trucks to operate own routes. Can arrange assistance in financing accts. and relief driver. Earnings to $200 mo. Address S O 103, Tribune.

CANDY MANUFACTURING PLANT WANTS young man for sales promotion work. Must have knowledge of bulk and package goods. State experience and references. Address S F 310, Tribune.

Employment Service.

SALARIED POSITIONS $2,500 to $25,000.

This thoroughly organized advertising service, of 25 years' recognized standing and reputation, carries on preliminary negotiations for positions of the caliber indicated through a procedure individualized to each client's personal requirements. Several weeks are required to negotiate and each individual must finance the moderate cost of his own campaign. Identity is covered, and if employed present position protected. If you have actually earned over $2,500 send only name and address for details. R. W. BIXBY, INC., 140 Delward Bldg., Buffalo, N. Y.

HIGH GRADE MEN

Contact employers through our methods. THE NATIONAL BUSINESS BOURSE, 20 W. JACKSON-BLVD. ESTAB. 1915.

THE FACTS ABOUT GETTING A JOB—Write for your Job Analysis Chart; give age, occupation. ACORN SURVEY CO., 1900 Euclid-av., Cleveland, Ohio.

Employment Agencies.

SALESMAN, UNIV. GRAD., UNDER 32; dealer contact ....$150-$175
2 BEER SALESMEN, Tex.-Okla........$250
BATTERY SALES PROM., field wk...$300
PETROLEUM MERCHANDISER, under 40; major oil company exp..........$350
GLADER CORP., 220 S. STATE-ST., R. 1208.

A. J. McCOY & ASSOC., INC.,
Suite 1129-32, 140 S. Dearborn.
EXEC., FDY. AND MCH'Y....$5,000, bonus
SALES ENGR., STEEL STRAP.-WIRE..$150
CAS. INSURANCE INSPECTOR........$150

HIGH GRADE MAN—A1 RECORD; SALES promotional; direct mail; selling thru retail channels, manufacturing experience. Interview today, 11 a. m.-3 p. m. REDFIELD Personnel, 5 S.Wabash, suite 1918.

"THINGS FROM AFAR PLEASE US THE MORE" IS SUGGESTED OLD SAYING FOR TODAY'S PICTURED PROVERBS GAME. SEE HOUSEHOLD APPLIANCES.

— — — PLANT SUPERINTENDENT — — —
Exp. Gas and Oil Range, Stoves. Open. CONSOLIDATED, RM. 1111, 209 S. STATE.

CALIFORNIA DRIVERS, NEW CARS; SALary while en route; no returns. Call Lanark Emp. Serv., State 7514, Mr. York.

CABINET MAKERS, POLISHER, BUFFERS. LOOP AGENCY, 160 N. WELLS, R. 505.

MONARCH AGCY., 166 W. WASHINGTON. Machinist repair man, punch press.

2 COMB. FLOORMEN, WASHERS...$12-$15 GEN. AUTOMOTIVE, 37 W. Jackson, R. 49.

FORD MECH., $25; COMB. FLRMAN., $18. GARAGE OWNERS, 309 S. La Salle, R.101

3 FORD MECHS., $30; MACHINISTS, 60C. BUSCH AGENCY, 184 W. WASHINGTON.

TRADE SCHOOLS—MEN.

— — — — — — LEARN — — — — — —
WINDOW TRIMMING IN 3 WEEKS.

Complete course in all types of crepe paper work. Positions for those who qualify. DAY or EVE. CLASSES. Open today 10-4.
American Inst. Display Adv., 417 S. DEARBORN. HAR. 2476.

LEARN ELECTRICITY, RADIO, REFRIGERation, air conditioning in big Coyne Shops. I'll prepare you for a good job and give you employment help after your training is finished. No books—all practical shop work on modern machines. Easy tuition terms. Pay us a visit. Special guide service daily and Mon., Wed., Fri. eves. Write for details or phone Seeley 7722. H. C. Lewis, Pres.
Coyne Electrical School, 500 S. PAULINA-ST., CHICAGO, ILL.

MAKE MORE MONEY AS A MASTER WATCHMAKER.
RIGHT NOW there are Real Opportunities for the Master Trained Watchmaker, Engraver, Jeweler. Call, phone, or write for BIG FREE BOOK and learn how you too can get this Master Training and qualify for BIG MONEY. Day or Night. CHICAGO SCHOOL OF WATCHMAKING, 155 N. CLARK-ST. FRA. 1777.

Be a Traffic Manager

Men being trained and placed with motor truck companies and industries right along. Best paid, uncrowded business profession. Last spring class now forming. Trial lesson free. Visit 10 a. m. to 8 p. m. or phone COLLEGE OF ADVANCED TRAFFIC, 330 S. Wells-st. Dept. "L." Harr. 8649.

DIESEL ENGINEERING.

See world's record Diesel race car on display. Send for free "Diesel News." Open daily to 8 p. m. Visitors welcome. HEMPHILL DIESEL ENGR. SCHOOLS, 1263 Diversey-pkwy., Chicago, Wel. 1041. America's Original Exclusive Diesel School.

GOV'T. EXAM. OPEN

Chicago men, women, 18-50. No exp. required. Get full details, big new catalog free. Call or write quickly. PERGANDE INSTITUTE. An accredited school. Founded 1904. 210 S. Clark. Rm. 1924. Central 7848.

RELIABLE YOUNG MEN—TO TAKE UP electric refrigeration and air conditioning; prefer men now employed to learn while earning; must be mechanically inclined, with fair education and willing to train spare time to become expert in installation and service work. Write giving age, phone, present occup. Utilities Eng. Inst., 404 N. Wells.

A WEEK IN OUR SHOPS

free of charge. Air-conditioning—electric refrigeration—welding—Diesel engineering—aviation mechanics—auto mechanics—tool and die—automatic screw machine—radio—body and fender. GREER COLLEGE, 2024 S. WABASH-AV.

GOOD MONTHLY PAY. GOVERNMENT JOBS—MEN, WOMEN, 18-50. Qualify now for coming Chicago examinations; short hours; steady positions; common education usually sufficient; 25 coached free. Full particulars FREE. Write today. Don't delay. Franklin Institute, Dept. 127W, Rochester, N. Y. [Established 1905.]

STEP INTO A WELL PAID POSITION—Hotel, club, restaurant; "new deal" and "repeal!" creating nation-wide opportunities for trained men as mgrs., stewards, room clerks, etc., prev. experience unnecessary; train at home; natl. placement service; write for particulars. LEWIS HOTEL TRAINING SCHOOLS, Desk 768, Washington D. C.

AIR CONDITIONING.

Men needed in this fastest growing field. Learn now. Day, eve. or part time courses. Call, write or phone VICTORY 8376. CHICAGO TECHNICAL COLLEGE, Dept. 15-A, Tech. Bldg., 118 E. 26th-st.

A GOOD BAKER HAS THE BEST CHANCE of steady employment at good wages. Learn bread, cakes, pastry baking and decorating in spare time. Write for information. Give phone number. BAKING INSTITUTE. Address B K 397, Tribune.

ADVERTISING AN ATTRACTIVE CAREER. Practical, spare time training by large advertising organization. Write Meyer Both Co., Michigan-av., at 20th, Chicago, Ill.

3 DEPRESSION PROOF TRADES: REFRIGeration, air conditioning, oil burner servicing and installation. Herkimer Institute, 1819 Broadway, N. Y. C.

LEARN AUTO MECHANICS—JOB WHILE learning; practical shop work; days, evenings. Federal Auto Eng., 2040 Washington.

LEARN RADIO — INQUIRE ABOUT OUR "No Obligation" Class March 18. R. C. A. Institute, 1154 Merchandise Mart.

PHOTOGRAPHY TAUGHT—PORTRAIT AND commercial. Monfort, 27 E. Monroe.

TRADE SCHOOLS—MEN.

LEARN MACHINIST TRADE
TOOL & DIE MAKING
AUTOMATIC SCREW MACHINES.
Steady Demand at Good Pay.

Learn by Doing in the ALLIED Shops. Attend Days or Evenings—Indiv. instruction. Employment Service FREE to Allied Students. Visit Shops or WRITE for FREE Book. ALLIED SCREW MACH. CO. [School Div.], 609 W. Lake-st., Dept. T. Phone Hay. 1136.

HELP WANTED—WOMEN.

Stores and Offices.

BOOKKEEPER AND TYPIST—EXPERIenced perpetual inventory, accounts receivable, general ledger; good accounting education; hours 11 a. m. to 7 p. m. Salary $100 per mo. Address S L 115, Tribune.

BOOKKEEPER — EXP.; PART TIME ONE eve. wk.; small set books; good pay; south side. Address S. L. 147, Tribune.

BOOKKEEPER, STENOG.—CHARGE OF contractor's office, south side. Give particulars. Address S M 398, Tribune.

CASHIER-SWITCHBOARD OPER. — LOOP gar. exper. pref.; ref. req. Mon., 1 to 4 p. m. 333 S. Franklin-st. M. Cannon.

CORSETIERE—EXP. LADIES. CHILD. SHOP. S. S. pref. Address S L 228, Tribune.

DEMONSTRATORS [6]—EXP., FOR DEPT. store demonstrations of shoe polish; salary and comm. Phone Bittersweet 0818.

DRESS SALESLADY—EXP. ONLY. PERM. position. Bill R. Cahn, 2543 E. 75th-st.

EXPORT BILLER—EXPERIENCED PROTestant, 24-28; knowledge of bank drafts and instructions; good education; give full details. Address F 500, Tribune.

FILE CLERK.

Capable of advancement and ambitious. Must have VERY GOOD education. Give full particulars about education and experience. Age. Northwest. Address S H 453, Tribune.

GIRL—EXPERIENCED FOR FOLDING CIRculars. Must be fast and efficient. Give references, salary expected, and phone number. Address S H 181, Tribune.

MIDDLE AGED LADY AS STENOGRAPHER—For real estate office; South Side pref.; part time work to start. B. Feilchenfeld Co., Inc., Real Estate, 6253 Woodlawn. Plaza8340.

MILLINERY SALESWOMEN—PART TIME. Thoroughly trained. Age 22 to 40. State full experience. Address S A 85, Tribune.

MILLINERY SALES GIRLS—EXPERIENCED only. Cook's, 6216 S. Halsted-st.

OLDEST ESTABLISHED DRESSMAKING salon on Michigan boulevard desires the services of three high grade salespeople, those with following preferred. State experience and former connections. Salary commensurate with ability. Replies will be held strictly confidential. Our entire staff knows this "ad" is appearing. Address S M 319, Tribune.

PART TIME WORK

for women experienced in selling silks, cottons, drapery materials, linens and children's wear. Apply employment office, 2d floor, Monday, 9:30 a. m.

WIEBOLDT'S, "A Good Place to Work." Ashland, Monroe and Ogden.

SALESWOMEN.

We can use 15 saleswomen in our Rothmoor and Brucewood coat and dress departments. Only those who have had experience selling fine merchandise in the better stores shoudl apply. 8th floor.

Maurice L. Rothschild, S. W. Cor. State and Madison.

SALESLADIES FOR HIGH CLASS SHOP—Must have Michigan-av. experience selling coats and higher priced merchandise. Bramson, Inc., 1107 Lake-st., Oak Park.

SECRETARY-STENO.—RESPONS. POSITION open for efficient girl under 30 with Real Estate exp. South Side resident pref. State age, salary and exp. Address S M 394, Tribune.

STENOGRAPHER AND BOOKKEEPER—TO take complete charge of small office. Must be neat and of good appearance. Between 20 and 30 years old. Give age, experience, etc. Address S M 181, Tribune.

STENOGRAPHER — EXPD.; TAKE RAPID dictation; transcribe accurately; newspaper off.; state exp., ref., salary; Gentile pref. Address F 506, Tribune.

STENO.-BOOKKPR. — EXPD.; TAKE FULL chg. branch mortgage loan office. Give qual., form. emp.; ref.; $20. Address F 420, Tribune.

STENOGRAPHER WITH SOME KNOWLedge of bkkpg.; good oppor.; state age and salary. Address S K 359, Tribune.

STENO., TYPIST, OR FILE CLERK—PART time; exch. rm., board; working time opt.; walk. dist. Address S J 445, Tribune.

STENO.-BOOKKEEPER—BY NORTH SIDE realty firm. Mod. salary. Full details, first letter. Address B J 412, Tribune.

STENOTYPISTS — CONVENTION WORK; state exp., rates. Address E 215, Tribune.

SWITCHBD. OP., STENO., FILE CLK., GEN. State age, full details, re. edu., exp. Sal $75 mo. Address S L 405, Tribune.

TRAINING DEPARTMENT.

Milwaukee department store has an opening for a woman between 25 and 32 with Training Department experience. Give education, technical training, teaching experience. Information confidential if requested. Address B X 35, Tribune.

TYPIST—STATE FULL DETAILS, SALARY, etc. Address F 468, Tribune.

WANTED—BY NATIONALLY KNOWN CONcern, young lady, 20-22 yrs. of age. Must have some typing and comptometer exp. Salary $15 per week. Do not reply unless fully qualified. Address S M 344, Tribune.

YOUNG WOMAN—GEN. OFFICE WORK, INcluding stenography, typing; willing worker, not adverse to overtime when necessary. Reply fully in own handwriting. Address S L 150, Tribune.

Executives and Managers.

Alteration Room Forelady

For women's exclusive specialty shop, city of five hundred thousand, capable of managing fifty workers in busy season. Only experienced, forceful women will be considered. Give age, experience, and necessary information for consideration. Address B X 44, Tribune.

ASSISTANT BUYER

Stationery and books in a large Milwaukee department store. Give age, education, selling and managerial experiences. References confidential if requested. Address B X 40, Tribune.

DRESS SHOP MANAGERS and Assistant Managers.

Only women, thoroughly experienced in dress shop management need apply. SALLY FROCKS, 5th floor, 233 S. State-st.

ASSOCIATE CAMP DIRECTOR FOR GIRLS' private camp. Gentile. Give qualifications. Address E 154, Tribune.

Professions and Trades.

BEAUTY OPERATOR—EXPERT FINGER waver and marceller with E. 79th-st following. Address S L 144, Tribune.

BEAUTY SHOP MANAGER—EXP. ONLY; A-1 licensed opr., attractive appearance; except. opty. for live wire. 4751 Sheridan.

BEAUTY OPERATORS — ALL AROUND shampoo girls manicurists. 159 No State-st., rm. 304.

BEAUTY OPERATOR — ALL AROUND; South Side following; steady. But. 2731.

BEAUTY OPER.—ALL AROUND A1 MARceller; also manic. 4645 Sheridan.

BEAUTY OPR.—YG., WITH PERSONALITY. Must have A1 exp.; salary. 1417 Morse.

BEAUTY OPERATOR—EXP'D ALL AROUND, fast worker; steady. 8617 S. Ashland.

ENVELOPE MACHINE OPERATORS—MUST have exp. on plunger machines. Heco Envelope Co., 4500 Cortland-st.

FINGER WAVER—MARCELLER, PERMA. waver; exp. only. Apply Bel. 6751.

FINISHER—FINE HAND WORK; SO. SIDE dressmaker. Address S M 130, Tribune.

FOLDERS—EXPD., FOR LETTER SHOP. Call And. 3232 for appointment.

FORELADY, EXPD.

for set up paper box factory. One who can manage girls and knows the business from A to Z. Also covering, wrapper and stayer machine operators. Address S M 318, Tribune.

FORELADY—EXP. SECTION WORK ON house dresses; big salary. Butt. 2833.

GIRLS—EXP. ON PRESSING CURTAINS and drapes, for west side cleaning and dyeing establishment. Apply N. Prieb & Co., 4220 W. Madison.

GIRL—EXP. ALL HANDWORK, ON MEN'S fine custom coats, 25 E. Jackson, R. 1006.

CORSETIERE—THOR. EXPD. WITH SPEC. shop exp. Capable of doing alterations.; gd. sal. Address S M 159, Tribune.

INSTRUCTOR—MAN OR WOMAN WITH thorough art training to teach principles of design, styling, color harmony, illustration of dress designs. Right party will have full cooperation. Give exp. and refs. Address S K 147, Tribune.

LADY FITTER AND TAILOR—MUST HAVE Mich.-av. exper. None other need apply. BRAMSON, INC., 1107 Lake-st., Oak Park.

LAUNDRESS AND IRONER—EXP. ON shirts and curtains; steady; $10 to start. Oak Park. Must have references. Address S J 459, Tribune.

MILLINERY MAKERS—RETAIL EXP. PERmanent; Rogers Park; state experience, salary desired. Address F 599, Tribune.

Merrow Machine Operators.

Must be experienced on cotton dresses. Address S M 507, Tribune.

OPERATORS

experienced on zig-zag flat lock merrow and rayon underwear. Lorenz Garment Co., 2300 Wabansia.

OPERATORS — SINGLE NEEDLE WASH dresses; experienced only need apply. Primrose, 1718 N. Damen-av.

OPERATOR—WHITE; MUST BE EXPERenced on wash dresses. B. Brown & Co., 5340 S. La Salle.

OPERATORS—ON FLAT LOCK MACHINES; must be expd.; steady work; good pay. 212 S. Franklin, 4th fl. State 8848.

HELP WANTED—WOMEN.

Professions and Trades.

OPERATORS—EXPER. ON CLOTH CAPS. Amer. Needle & Nov. Co., 1701 W. Superior

TEACHER—MAN OR WOMAN FOR DRESS designing. Must have thorough knowledge of pattern making, grading, draping, and sewing. Able to handle large number of students. Give references and experience. Address S M 393, Tribune.

Zig-Zag and Sing. Needle

operators exp. on slips only; steady. Hindel Mfg. Co., 651 S. Wells-st., 2d floor.

Household Help.

CAPABLE GIRL—WHITE; 20-30; genl. hswk.; 1 child. Must cook. Irving 6592.

CATHOLIC GIRL OR WOMEN—ASSIST hswk.; $3, r., brd. Address F 417, Tribune.

COUPLES — FOR ADVERTISMENTS FOR couples see separate subheading "Couples" immediately following this subclassification.

COOK—EXP. GEN. HSWK., REFS., STAY; gd. salary. 227 E. Delaware, apt. 4D.

GIRL—YOUNG, WHITE, GENERAL HSWK.; 3 room apt., short hours; permanent, $5 to $6. Regent 2428.

GIRL—WHITE, 30-35; GENERAL HOUSEwork in institution; $20 month, rm. and board. 1919 Prairie-av.

GIRL—WHITE, 20-30, GEN. HSWK., PLAIN cooking, exp. Refs. 2 children. $6 to start. Ph. Buckingham 9095.

GIRL—GENERAL HSWK., WASHING, STAY. Family of 2. Hollycourt 0475.

GIRL—WHITE, GEN. HSWK., NICE HOME. $6 wk. 7545 Yates-av. 2d flr.

GIRL—PROT.; GEN. HSWK., GD. HOME; like children, $3. Briargate 9346.

GIRL—EXPD., GENL. HSWK., COOKING; gd. home, gd. salary. Palis. 9261.

GIRL—WHITE, EXP. COOK, GEN. HSWK., competent refs. Fai. 8556.

GIRL—WHT.; EXP. WITH BABY & HSWK. Small apartment. Briargate 9039.

GIRL—WHITE; GEN. HSWK.; 1 CHILD. Stay. Call Wellington 1937.

GIRL—LIGHT HOUSEWORK; $3.50. CALL before 4. Irving 3154.

GIRL—AFT. ONLY; GD. CK.; HSWK.; SM. apt.; s. s.; state age. Address E 220, Tribune

GIRL—WHITE; GEN. HSWK.; GIVE RM., brd., $4 wk. Mid. 4965, Monday eve. aft. 7.

GIRL—WH. OR COL. LT. HSWK. 2 ADLTS. Sm. apt.; stay. Schoof. 2029 Fremont.

GIRL—BETW. 25-35; WHT.; GEN. HSWK.; refs.; good home; $5. Republic 6305.

GIRL OR WOM.—WH.; EXP. HSWK., PLN. ck.; no child.; ref.; stay; $4. Dor. 9061.

GIRL—WHITE; GENERAL HSWK. 1 CHILD. Plain cook; refs. Lake View 0106.

GIRL OR WOMAN—GEN. HSWK., HELP care of children; stay. Keystone 4131.

GIRL—WHT., GEN. HSEWK., EXP., GOOD ref.; stay. $7. Own room. Graceland 5777.

GIRL—GENL. HSEWK., EXP. WITH CHILdren, own room. 5322 Kimbark, 3d apt.

HSKPR.—EXP. GEN. PLAIN COOK; ALSO girl asst. child. 3017 Wilson-av.

HSEKPR.—WHITE; PROT.; CARE SEMIinvalid; stay; $5. Address D 144, Tribune.

HSEKPR.—REL. WANTED FOR CPLE. EMployed. Address S K 146, Tribune.

MAID—WHITE, EXP. GEN. HSWK.; NO laundry; stay; city refs. Rogers Park 2551.

MAID—WHITE, GEN. HSWK., GOOD COOK; stay. Adamson, 6026 Kenwood-av.

MIDDLE AGED WOMAN—LIGHT HSKPG., modest farm home, 50 miles S. W. of Chi. Cook for farmhd. during wk., owner's family wk.-end; rm. and board, $15 monthly; refs., qualify bond. Address B G 486, Tribune.

NURSE GIRL—WHT.; $3 WEEK; STAY nights; no hswk. 5123 Kimbark, Apt. 210.

STRONG, INTELLIGENT WOMAN—COMplete care of 5 year old girl, 8 room house, cook, serve, shop. Employed couple, north suburb. Give age, references, salary and phone number. Address B Y 14, Tribune.

WOMAN—MIDDLE AGE; OR ELDERLY; general housework; small family; one child. Address F 549, Tribune.

WOMAN—COLORED, LIGHT COMPLEXION; hskpr., care 1 child; good hm.; $3-$4 wk. Colored fam. Went. 6124 after 2:30 p. m.

WOMAN—WH.; GEN. HSWK.; CATHOLIC; stay; $5-$7. 9104 Longwd.-dr. Bev. 2613.

WOMAN—MID. AGED; WH. OR COL., CARE 2 children; stay; $4. Diversey 0715.

WOMAN—WHT., EXP., 35-40 YRS., COOK, 2 adults, 2 children. Mon., Fra. 1234.

WOMAN—CARE OF LADY; OWN RM., NO wash; small sal. 3260 Harrison-st.

WOMAN, YOUNG—HSWK., PLAIN COOK.; sm. apt.; no child, no wash. Eng. 3800.

THE TRIBUNE OFFERS SPECIAL LOW rates to persons advertising for positions. For further information and assistance in writing an advertisment stop at the Want Ad Office, Madison and Dearborn-sts., or in the lobby of The Tribune Tower.

Couples.

COUPLE—WHT.; EXP.; REFS.; COOK, BUTler, gardener, chauf. Highland Pk. 3580.

GIVE HSKPG. RM.—PROT. WH. CPLE. IN exch. part time work. Village 7859.

CPLE.—SUB. WOMAN COOK, MAN GARdener. Sal., exp. Address S D 549, Tribune.

Clubs, Hotels, and Restaurants.

COOK—FIRST CLASS, FOR EXCLUSIVE North Shore hotel dining room. Write fully, stating training, experience, age, salary expected. Address S H 410, Tribune.

COUPLE—FOR GENERAL WORK AROUND lunch room; from farm preferred. $50 a month and board. Euclid 10345.

HOTEL CLERK — PHONE, PART TIME. Married pref. Address S K 184, Tribune.

HOUSEKEEPER—FOR HOTEL. MR. ASHER. 819 E. Pershing-rd.

WAITRESS—EXPERIENCED; APPLY BEtween 3 and 5 Sunday afternoon. Red Path Restaurant, 22 E. Jackson-blvd.

Nurses and Governesses.

CHILD'S NURSE—INFANT ONLY THORO. compt.; take complete charge; 10 years pract. exp. in good Jewish homes. $15 week. Hyde Park 8519.

Saleswomen.

BEAUTY PARLOR OPERATORS AND salesladies to introduce Russian Kura. Nature's own. Produces by adding water, quickest, cleanest, flakeless wave set lotion on the market. Going over big. Lib. comm. Out of town write. B. K. S. Co., 329 S. Wood or ph. Seeley 8113.

BIRTHDAY, EVERYDAY CARDS, COMM.—Wallace Brown, Inc., 1222 S. Michigan.

BOOK SALESWOMEN—NEW PREMIUM deal. Lib. comm. and bon. Mr. Stoller, Rm. 701, a. m. only. 417 SO. DEARBORN.

COSMETIC DEMONSTRATORS EVERYWHERE—Experienced giving facials, selling in homes. Highest commissions. Write HOUSE OF JACQUOS, Kansas City, Mo.

HOSIERY-LINGERIE-DRESSES — SELL guaranteed ringless hosiery, popular priced silk underwear, dresses, to friends, relatives, etc. Liberal commission, bonuses. Undersell stores, exclusive style. Earn money immediately. Part time permitted. Experience unnecessary. Special sales plan. ROYAL CROWN, 227 W. WASHINGTON.

A STEADY POSITION

for 3 women with fair education. Neat, pleasing personality. Steady pos. with internationally famous apparel concern. No investment. Must be past 30. Substantial advanced percentage or about $18 to $25 per week while learning. Character refs. req. Will interview applicants 9:30 to 12 Mon. SUITE 923, REPUBLIC BLDG. Corner State and Adams-sts.

WOMEN—PAY A MAID TO DO YOUR housework with profits made introducing Zenene; remarkable discovery for treating blemishes and beautifying complexion; new and effective; earn $40 to $75 weekly; big repeater. We show you how. Full or part time. Commission paid daily. Write ZENENE, 135 Amersfort-pl., Brooklyn, N. Y.

AMBITIOUS, RELIABLE WOMAN WANTED to take orders for beautiful line of hosiery, lingerie and pocketbooks. Comm. to those who qualify. We furnish actual articles of merchandise without any investment. Write us, telling about yourself and your selling exp. Give phone. Address S M 341, Tribune.

SALESWOMEN.

30c an hour and comm.; work 5 hours, 5 day wk., selling home necessity; over 30 yrs. of age, living on N. or W. Side. Apply 9-3, Mrs. Summers, 4000 North-av., Rm. 325.

SELL HOSIERY, LINGERIE,

Men's furn. to friends and neighbors. Large selection; large profits. Write for free catalog. Midwest Hosiery, 113 S. Wells.

10 WOMEN TO SELL PURE SILK HOSIERY—3 pair, $1; Men's Hose, 6 pr., 55c; wash FROCKS, 83c and $1.20. No capital needed; credit extended. Out of town write. CERTIFIED, 20 N. WELLS-ST.

SELL MYSTERY ROOM PARFUM, LIQUID Incense at 35c retail. Make ½ profit. Quick seller, everybody buys. See our cosmetics for agents, ½ profit. Call or write. Compagnie Berte, 2666 S. Wabash.

SELL HOSIERY; WKLY. COMMISSION; peerless line. Another old saying: "At the end of the work you may judge the workman." See Business Directory column.

CANVASSERS AND DISTRIBUTORS—FOR Chicago and sub., 10c household item. Adv. on radio Mon. 100% profit. Very small deposit. 735 N. Crawford-av. Van Buren 5050.

SOLICITORS FOR HOME MODERNIZATION under the National Housing Act. Biggest opportunity for making money this spring. Comm. Exp. not necessary. 2122W. 63d-st.

MEN AND WOMEN — SUPPORT WHOLE family, sell aprons and wash dresses direct from mfg. Lge. comm. 1513 N. Clark-st.

SALESWOMEN—OVER 25 YEARS OF AGE. See our ad under Help Wanted—Salesmen. STRAUS & SCHRAM.

SALESLADIES — [3] SELLING LATEST made to measure corsets, zipper fastener; no inv.; best leads; percent. 62 E. Lake.

SEVERAL WELL GROOMED SALESWOMEN to represent Chicago's most exclusive family club. Gentile. Comm. 726, 30 N. La Salle.

FAST SELLING FEMININE HEALTH PRODuct. Big commission. Sample free. Regal Chemical Co., 2 Broadway, New York City.

LADIES—TO DEMONSTRATE AND TAKE orders for coffee. Steady work. Comm. and bonus. Apply 4719 S. Halsted-st.

LADIES — EARN CASH DAILY; GOOD proposition; commission. See Ben Bruski, Phillips Jewelry, 1429 Milwaukee-av.

LADY SOLIC. BY HI. GR. PHOTGPHR. MUST have car; com. Mon., 6805 Sheridan, R. 211.

SOLICITORS—SAL., COMM.; EXP. PREF. National Laundry. 759 S. Cicero-av., 3 p.m.

(Continued on following page.)

HELP WANTED—WOMEN.

(Continued from preceding page.)

Agents.

ESTABLISH YOUR OWN BUSINESS—WE are desirous of obtaining a few women with good acquaintance and background, who wish to earn good income, to join our sales staff; co-operation given. The line is hosiery, lingerie, house dresses, men's furnishings, etc. Lib. comm. arrangement; credit extended. ROYAL CROWN, 227 W. WASHINGTON.

12 LADIES—IMMEDIATELY TO DEMONSTRATE actual samples Snag-Proofed Hosiery to friends. Up to $22 wkly. without canv. Samples FREE. Send hose size. American Hosiery Mills, Dept. 6232, Indianapolis, Ind.

PAY UP TO $22 WKLY. AND YOUR dresses free demonstrating latest novelty. Fashion Frocks. No canvasing. No investmt. Write fully. Give size, color preference. Fashion Frocks, Dept. W-189, Cincinnati, Ohio.

WOMEN—ONE THOUSAND AGENTS WHO write this week will be given our 59c Special Offer free; fast selling all-purpose cream; big repeater. PERSONAL PRODUCTS CO., 2929 Baker-st., Baltimore, Md.

EXCEPTIONAL LINE OF TOILET GOODS—Unusual selling helps. Up to $50 week commission. Protected territory. Permanent. Nola Company, Batavia, Ill.

SPECIAL WORK FOR MOTHERS WHO need $22 weekly at once. No canvassing, experience or investment. Give dress size. Dept. 1635, Harford Frocks, Cincinnati, O.

SELL GUARANTEED RINGLESS HOSIERY, 31c. Lingerie. Free sample. State size. GRACE CO., Drexel Bldg., Philadelphia, Pa.

Miscellaneous.

COMPETENT WOMAN.

The local manager of a national million dollar organization will appoint immediately 2 women to qualify as assistants in recruiting and supervising the efforts of a group of high grade saleswomen, dealing with exclusive woman's merchandise. Applicants must be over 30, financially responsible, and in a position to furnish the best of references as to character and ability. Excellent income, profit sharing on group's performance, commission, and bonus on individual work. Write giving full details and telephone number.
Address B H 443, Tribune.

BEAUTY OPERATORS.

Expd. beauty culturists who can qualify as beauty consultants in our organization. We teach you without cost an entirely new and marvelous personal beauty method and send you into the best homes on appointment only. No solicitation. Salary and bonus. Absolutely new plan and method. Nothing like it and big money is assured if you qualify. Apply 3959 Lincoln-av. Suite 529.

IMMEDIATE OPENING.

Ambitious and energetic woman between 27 and 45 for permanent position. Must be well educated and possess executive ability; splendid opportunity for advancement; educ. serv.; compensation dependent upon successful applicant's qualifications. Definite salary if qualified. Personal interviews arranged at 1000 N. Dearborn, 9 to 12 and 1 to 3.

NOTICE, WOMEN.

How long have you been in Chicago? Have you been a success in that time? Dermetics arrived last November and has met with great success. Would you like to become a part of this successful organization, and earn a good living immediately. Salary and bonus to those who qualify. See us Mon. 9-12. DERMETICS CO., 934 Marshall Field Annex.

A REAL FUTURE.

We offer the finest kind of business life for a cultured, well-educated woman over 30. Our ideals are sincere; our work constructive. Earning money with us gives satisfaction of engaging in most worthwhile educational work. Small salary to start, but advancement rapid and certain. Give age, phone, details of education and experience. Address B J 190, Tribune.

Exceptional Opportunity

for refined educated woman interested in child development; salary, rapid promotion, good future; must be over 25, high school grad., with real desire to succeed. W. F. Quarrie & Co., 35 E. Wacker-dr.

WOMAN—SEEKING PERM. CONNECTION offering satisfactory salary to one accepted. Must have poise, animation, above average educ., age 25-45. Pre-school educ. serv. Call 9:30-10 Mon. morn. only—no other time. MR. WALLGREN, Suite 1200, 180 N. Michigan.

COMPANION—FOR ELDERLY LADY IN small apt. Must be competent cook and good seamstress. Wages $10 per week; best refs. required. Address E 153, Tribune.

ATTRACTIVE YOUNG LADIES—TO CIRCULATE petition for lower automobile taxes; 10c for certified name. Automobile Club headquarters, 5549 Sheridan.

LADIES TO CONTACT AUTO OWNERS AND Users—Can make $15 to $25 weekly full time or $5 to $12 part time; pleasant work, no selling. Rm. 1813, 77 W. Washington.

WOMAN OR GIRL—TO REPRESENT A high class girls camp in her own community; comm. Address F 187, Tribune.

WOMAN—MUST LIVE IN NO. SHORE SUB. Special full time child edit. work. High school grad. over 30. Sal. Univ. 7071.

TEACHER OR COLLEGE STUDENT FOR summer mos.; pleasant ed. serv. work; $225 for 90 days. Address S M 511, Tribune.

HIGH TYPE WOMEN TO STUDY SEMI-custom and custom corsetry; comm. while learning. Address S M 510, Tribune.

WOMAN—TO PRESENT NEW EDUC. PLAN, college or normal pref.; age 30-45; salary. The Book House for Children, 360 N. Mich.

2 ATTRACTIVE LADIES TAKE CARE OF apparel customers; start about $15 wkly., adv. comm. Rm. 1339. 224 S. Michigan.

WOMEN—NO SELLING: GET REFRIGERATOR prospects; $1 plus commission paid daily. 3125 Lincoln-av.

Nurses' Registries.

EXP. INFANT NURSE WTD.—GOOD PAY. Nurses Reg., 6206 Winthrop-av. B'way car.

NURSEMAIDS—WHT.; EXPD.; $5-$10; AGE 18-30. Abbard Nurses' Reg., 4501 Malden.

Employment Agencies.

8 OPENINGS FOR OFFICE
STENOS. AND DICTA. OPRS., $15-$22.
HOTEL MAIDS, $45-$60.
NORTHSIDE COMMERCIAL, 4750 Sheridan.

MOLENE PERSONNEL, 105 W. ADAMS—Clk.-typ.-swbd.; brokerage exp. 25 yrs. $95
Attrac. cashiers, no exp., 4 y. h. s.; 23 y..$65

STENOG.—A1 AT SPANISH DICTATION, transcribing; temporary, 3 mos.; $20-$25. Underwood-Elliott-Fisher, 212 W. Monroe.

ZINSER PERSONNEL SERVICE.
Bookkeeper-Typist, live in Evanston.
140 S. DEARBORN. ROOM 1548.

5 COUPLES—400 MAIDS—CHOICE JOBS. Lee, opp. Davis L. Evanston. Davis 8116.

HIGH GRADE POSITIONS ONLY—THE BAYNE AGENCY, 105 W. Adams.

50 HOUSEMAIDS..................$5-$10
S-H-A-Y. 14 W. WASHINGTON.

BOOKKEEPER-STENOGRAPHER $90
BILHORN VOCATIONAL, 110 S. Dearborn.

STENO.-SWITCHBOARD—R. E. EXP....$90
OCCUPATIONAL, 20 W. Jackson. R. 1409.

CORBOY SERVICE—20 W. JACKSON.
STENOGRAPHER—College educ.......Open

GENERAL MAIDS—GO OR STAY. $8-$10. N. SIDE CONSOLIDATED, 1001 Leland.

THE BUSINESS SERVICE, 8 S. DEARBORN. Steno.-Secy., att., 21-23; S. S.; 4 yr. high.

TRADE SCHOOLS—WOMEN.

ATTENTION, GIRLS!
EARN MORE SALARY AS
FASHION MODELS.

Prepare for FASHION SHOWS, DEPT. STORES, SALONS, AND PHOTO POSING.

Mallon-Friel Studios

Have for years created and directed leading Fashion Shows in Chicago and are now arranging Spring Shows. Consult our stylist about your possibilities. Day or Eve. class, low tuition, free placement service.

WE INVITE COMPARISON.
MALLON-FRIEL STUDIOS,
32 W. RANDOLPH, 5TH FL. DEA. 3106.
721 N. MICHIGAN. DELAWARE 2465.

SPEEDWRITING

FREE DEMO. DAILY, 11 A. M. AND TUESDAY AND THURSDAY EVE., 6 P. M. Beginners take 100 to 120 words a minute in 8 weeks. Not a machine. Both sexes. New classes forming. Also Gregg, Munson, Comptometry, Bookkeeping, Switchboard, Typing, and Cashiering. Big Loop School. Chi. Bus. Coll., 190 N. State. Franklin 4122.

—GIRLS! BECOME HIGHLY PAID—
FASHION MODELS.

LEARN WHILE EARNING. Big DEMAND! Bright future! Low tuition. Apply at once or write for Free interesting Folder. MIDWEST, 203 S. Dearborn-st. Suite 202.

IN FASHIONABLE N. S. HOTELS RESPONSIBLE mgr. of hotels will train group capable women in hotel business. Designed to qualify for managerial and supervising positions. Fee small. Day or eve. Hotel Ext. Div., 938 Buena Pk.-ter. [4300 N.] at Broadway.

GIRLS—CASHIERS NEEDED. GOOD GENERAL education. Coin change and other machines. Special teachers. $6. Certificate. Free employment service. Chicago Business College. 190 N. State. Franklin 4122.

SWCHBRD., COMPTOMETRY, SHORTHAND, Cashiering, Filing, Typing. No classes, personal instruction qualifies you for position in half usual time. Free Placing Service. Century College, 105 W. Monroe. Fra. 8478.

ATTRACTIVE GIRLS.

Train with experts in large beautiful coml. studio; coml. foto, fashion show. Free placemt. Pay by lesson. Monfort, 27 E. Monroe

STENOTYPE—THIS MACHINE WAY IN shorthand offers speed, accuracy, bigger pay, promotion. Phone, call, or write for literature. 9 a. m. to 8 p. m. The Stenotype, 111 W. Monroe. Frank. 3236.

COMPTOMETRY—NEW CLASS MAR. 25. H. S. grads. pref. Expert instructor. Call at once for interview and free test. Metropolitan Bus. College, 37 S. Wabash.

SHORT COURSES—SWITCHBOARD, $6.25; Cashier., $5; Dictaphone, $5; Dicta., $2.25, others. Voss, 9th fl., 6 N. Mich., Sta. 3082.

CIVIL SERVICE EXAM. NOW OPEN. WOMen. Full details, big new catalog free. PERGANDE Inst., 210 S. Clark. Cen. 7848.

MILLINERY, DRESSMAKING SUBJECTS—Power machine; placement free. TAYLOR'S SCHOOL, 12 W. Garfield. Ken. 4911.

7 DA. SWITCHBOARD—PLACING PROVED. 27th yr. Individual inst. 3 boards. Am. Schl., Field's Annex, 24 N. Wabash. Cen.6647.

TRADE SCHOOLS—WOMEN.

Attractive Girls

Excellent opportunity for those who can qualify to enter this most profitable profession of fashion modeling—commercial photography, etc.

KATHRYN WILSON,

THE NOTED FASHIONIST WHO IS NOW DIRECTING MOST OF THE COUNTRY'S LEADING FASHION SHOWS.

Will personally select refined girls who have the necessary qualifications.

Come in and let us explain why Vera Jane graduates so outnumber all others in:
—most of the large fashion shows.
—in the most desirable positions.
—in posing for the leading commercial photographers.

Free employment service. Small tuition fee. Apply at studio at once or mail coupon.

NAME ....

ADDRESS ....

VERA JANE STUDIO
64 E. Jackson-blvd. Wabash 9332.

HOTELS CALL FOR TRAINED WOMEN—Nation-wide opportunities for well paid executives, previous experience proved unnecessary; train at home hundreds of graduates put in touch with positions; write for FREE book. LEWIS HOTEL TRAINING SCHOOLS, Desk 718, WASHINGTON, D. C.

DRESSMAKING—MILLINERY SCHOOLS.

SEE US FOR EXPERT INDIVIDUAL INstructions in Dress Designing, Dressmaking, Millinery or Machine Operating. Oldest best equipped schools. Est. 1902. Start any Monday. Day or eve. Call or write for booklet. Master College, 400 S. State. Wabash 9075.

DRESS DESIGN., DRESSMKG., MILLINERY mach. operating. Thorough individual instruction. Reas. rates. Start any Monday. Day or eve. Visit us or write for information. Forest Academy, 209 S. State. Harr. 8319.

PRO. DRESSMKG., $25; DESIGN; POWER mch., $5. Chicago School, 216 W. Jackson.

MUSICAL AND DRAMATIC.

JOHN STANFORD,
NBC and CBS Artist,

Now heading BROADCAST PRODUCTIONS, 75 E. Wacker-dr. This is the only organization of its kind really equipped to help new radio talent to recognition. Our studios are the finest. Broadcasting equipment and studios built according to the latest specifications. Personnel experienced radio performers. Hear our programs on WJJD Sundays 10 a. m. and WGES Saturdays, 4 p. m. Auditions for future broadcasts held at our studios. Actual broadcasts guaranteed. Auditions and expert advice. 50c. Cent. 6737.

South Side Branch,
6753 STONY ISLAND-AV.
Offers free auditions this week only. Call Dorchester 5547.

JO. KEITH SAYS . . .

Step out of the blundering class. Take one lesson and acquaint yourself with the microphone before entering amateur radio contests, or planning a professional career. JO KEITH STUDIOS also teach dancing, singing, dramatic art and music. Study at no greater cost in the largest and finest studios in Chicago.
JO. KEITH STUDIOS, 14 W. LAKE-ST.
Licensed Theatrical Booking Agency.
Established 12 Years. Hours 9 A.M.-9 P.M.

NEW RADIO TALENT

presented by Broadcast Production, Station WJJD Sundays 10 a. m. and WGES Tuesdays 11 p. m. Direction John Stanford, NBC and CBS artist. Auditions for future programs at Broadcast Production Studios, 75 E. Wacker-Dr. Daily afternoons and evenings, Central 6737.

FREE AUDITIONS.

South side amateur drama and vocal talent. Call at South Side branch of Broadcast Productions, 6753 Stony Island-av. These auditions for future broadcasts. WJJD Sundays 10 a. m. and WGES Tuesdays 11 p. m.

LILLIAN GORDONI

Wants talented children for musical and dramatic radio program. No exp. nec. Also alto for trio. Del. 9178. 721 N. Michigan.

HELEN RITA MEYERS DRAMATIC ART School. From "The Alviene," New York. Senior and Junior classes. Children's class in singing, dancing, and expression; 2 hr. lesson, 50c. 1222 Wilson. Long. 5636.

AMATEUR BLUES AND BALLAD SINGERS. Trained for immediate work. Free audition. Professional man coach. Voice Culture Studios, 59 E. Adams, 806. Har. 7215.

WANTED—2ND ALTO. SCHUBERT SINGers. Local work. Give address, phone, age, full details. Address F 562, Tribune.

MAURICE SCIAPIO OF PARIS OPERA COmique will accept talented pupils for voice, radio, opera. 64 E. Jackson. Web. 2096.

PIANIST ACCEPTING BEGINNERS OR ADV. pupils; form. 4 yrs. NBC, 1 yr. KYW. Fascinating, mod., jazz, classical. Austin 2928.

WE PRINT MUSIC FOR INDIVIDUALS; submit manuscripts. DE VAIGNIE MUSIC CORP., 443 S. Dearborn. Harrison 1386.

WTD.—DRAMATIC VOICES FOR COMMERCIAL radio; also children with dramatic ability. Lic. agent. Delaware 1573.

CHOIR DIRECTOR—CHRISTIAN; GIVE AGE, salary expected. Address S K 185, Tribune.

FINANCING, PROMOTING VOICES OF EXcellent quality. Address F 193, Tribune.

RADIO COACHING FOR SINGERS DESIRing to work on the air. Bittersweet 7157.

TENOR AT LIBERTY—[1ST OR 2D], SOLO voice. Dbles. Violin, Trumpet. Bitt. 4576.

JANE OGDEN HUNTER — TEACHER OF successful radio singers. Austin 4197.

PERSONAL.

FOR PURPOSE OF CLOSING ESTATE WE desire to locate: Emma Quanstrum Searight who lived in Chicago and was last heard of in Seattle, Wash.; [formerly Crocker and formerly Bodine] or her heirs, Edward Quanstrum [alias Cody], son of Ada Thompson Quanstrum and Fred Quanstrum, Clarence Quanstrum, son of Anna Muldoon Quanstrum, formerly at Gilman, Ill. Address Robertson, Crowe & Spence, Atty., 120 W. Adams-st., Chicago.

NOTICE IS HEREBY GIVEN THAT I have, on Mar. 14, '35, purchased from Julius Rosengard the tavern loc. at 2025 S. Crawford-av. known as the West Town Cafe, and that Julius Rosengard has no further interest of any kind in said tavern or its equipment. JOHN C. TINTERA.

SUITABLE COMPENSATION WILL BE paid for information leading to the possession of Oldsmobile Sedan, Motor No. L-10723, Serial No. DTS-11101 delivered on or about January 4th, 1935 to Dave Glickman, 3459 Lexington-st. Call Mr. Allen, Central 4960.

PERSONS WHO WITNESSED AUTOMOBILE accident at intersections Clark, La Salle-Stockton-dr., 12:30 a. m., Dec. 23, 1933, will be doing a great favor by communicating with Thomas J. Johnson, Suite 1616, 160 N. La Salle, Chicago. Sta. 4999.

I HAVE PURCHASED A GROCERY, MARCH 15, from Theo. Steirle at 7556 Champlain. Not respons. for debts contracted by anyone by myself. JAMES BOBOLA.

ANY PERSON KNOWING THE WHEREabouts of James Daniel McCarty, native of St. Catharines, Ontario, please write Frank Dore, 3 James-st., St. Catharines, Ontario.

I HAVE PURCHASED THE BUSINESS OF Eugene A. Byrns and Harry M. Guest. Responsible for debts contracted only by myself after Mar. 15th. E. A. BYRNS.

ZOA CLARK LEONARD—FORMERLY LIVing at 6333 Gunnison-av., Chicago, write Cuiti Home Brewing Co., Cincinnati, Ohio, important.

DID YOU SEE ACCIDENT SUNDAY, MARCH 10th? Black Pontiac coach, Ill. lic. 56-194 hit? Call Delaware 4601. Reward!!!

NOT RESP. FOR ANY DEBT CONTRACTED by anyone but myself after March 17, 1935. LA VERNE HARBOUR.

CLARENCE—JOB IS AVAILABLE. CALL MARIE.

NOT RESP. FOR DEBTS INCURRED BY any one but myself. ERICH TRIEBEL.

ELLA—ALL IS FORGIVEN. PLEASE PHONE Cadillac 7710, Detroit. MARTHA BERGER.

NOT RESP. FOR DEBTS CONT. BY ANYone but myself. JULIA MACIAG.

CLOTHING, FURS, ETC.

FINAL DISPOSITION ALL NEW SAMPLE FUR COATS MUST BE SOLD. Pers. Lamb $95. Nor. Seals [coney], $37; trimmed, $48. Ermine, Fitch, Leopard, Caracul, Silver Fox, Kidskin. All at $48. UNCLAIMED FUR COATS $15. Every Coat GUARANTEED; $5 down, balance terms to suit.

MURRAY-BLACK CO.,
162 N. State-st., Butler Bldg., 13th floor.
Open eves. to 7. [Sundays] to 5 p. m.

FUR COATS LEFT WITH US FOR STORage and repair but uncalled for: Pony, $10; Caracul, $10; broadtail, $10; muskrat, $20; and many others. Worth more than double their price. Six skin Kolinsky scarf, $5. Also 2 gen. mink coats, taken in trade, $100-$150. MILLER FUR CO., 166 N. MICHIGAN.

DON'T SELL YOUR CLOTHES TILL YOU see Gordon. Best prices for men's clothes, ladies' fur coats. Mon. 1738. Pla. 1948.

CLOTHING AND FURS WANTED—BEST cash prices paid. Will go anywhere. Parkway Tailors, 405 E. 61st. Wentworth 6565.

MORE CASH FOR USED CLOTHING, FURS. 4545 Sheridan-rd. Ph. Edge. 7630. Will call.

HIGHEST CASH PAID FOR MEN'S USED clothing. 4042 Broadway. Lake View 6820.

JACKETS MADE FROM YOUR FUR COAT, $8.95. Coat remod. $25. Free stor. Ave.6141.

MEN'S USED CLOTHING WTD.—BEST prices pd. 7 W.Chicago. Will call. Del.1450.

CLOTHING AND FURS—HIGHEST PRICES paid. Original Resale. 3765 Broadway.

SPRING COATS, DRESSES, $1 UP. LAPIN jac., $6. Bargs. Resale Shop. 1408 Wilson.

HIGH CLASS TUXEDO AND VEST, SIZE 37. Midway 0469.

DANCER'S WARDROBE—Size 12-14; INCL. beaver coat; sacr. Moh. 1827. Rm. 608.

BUSINESS PERSONALS.

WANTED—GREY HAIRED LADIES; FOR free hair tint. Call at NESTLE LE MUR CO., 5 S. Wabash-av., Room 1806.

SPEC. $3 PERM.—COMPL.—$1. NOT A school. De Mae, 109 N. Dearborn. Dea. 6888

TO RENT—ROOMS—SOUTH.

AVALON-AV., 8201—NICELY FURN. RM.; suit. 1-2; priv. fam.; reas.; I. C., surf., gar.

BENNETT, 7030—PRIV. RES., LGE. FRT. rm., priv. bath; other rms. Gar. H.P.5304.

BLACKSTONE 5519. DORCH. 4100.

UNIVERSITY HOTEL

$5 to $8 PER WEEK.
NO EXTRA CHARGE FOR 2 IN ROOM.
100 RMS., EACH WITH TUB AND SHOWER.
24 hr. hotel service. I. C., bus, and surf.

BLACKSTONE, 5757—2 LGE. RMS. IN lovely residence, kitchen priv. Nr. I. C.

BLACKSTONE, 6225—LGE. RM., $4. BACH. apt., 1-2 yg. men; meals opt.; I. C., L, surf.

CRANDON, 7141—SGL.-DBLE. RM.; GENT. empl. or cpl. All tr. Rea. Fai. 2995.

CRANDON, 7333—DBLE. RM.; KITCHEN priv.; priv. fam.; I. C., surf. Sag. 1871.

CRANDON-AV.—LIGHT, AIRY ROOM, 1-2, exc. trans. Reasonable. South Shore 1256.

DORCHESTER, 5213 — WELL FURNISHED room; private lavatory; surf., bus, I. C.

DORCHESTER, 6142, 2D—LGE. FRT. SGL.; dbl. or twin beds; all tr.; reas. Fair. 2134.

DREXEL, 4743—1-2 RM. PULLMAN KITS., adj. bath, sun parlor; $3.50-$7.50.

ELLIS, 4545—CLEAN, WARM, QUIET RM. 1-2; adj. bath; all trans.; $3.50. Garage.

FIFTY-SECOND, E., 1325—FINER LIVING at no increased cost. 2 rm. frt. suite, lge. liv. rm., twin beds, priv. lav., shwr., tub; $8 sgl.; $10 dbl. I. C., bus. Corby.

GREENWOOD-AV., 6220. PLAZA 4800.

GREEN BRIAR HOTEL

$6 WEEKLY UP. SPEC. MO. RATES.
Well maintained, beau. furn. and dec.; large rooms; big closets; attr. lobby; tub, shwr. each room; 1 blk. L, surf., I. C., bus.

GREENWOOD, 6357—3D.; LGE. CLN. SUNpar. rm. Furn. Priv. home. All tr. Reas.

GREENWOOD, 6231—WELL FURN. FRONT rm., $3; kit. opt. Dor. 3257. Mrs. Hall.

HARPER, 5830—GIRL'S RESIDENCE; BRD. opt.; all trans.; price reas. Dorch. 3961.

HARVARD, 7129—NICE LGE. RM., 1-2; SM. priv. fam.; R. I., surf.; reas. Stew. 6681.

HYDE PARK-BLVD., 5323 — SPLENDIDLY furn. rm. Not ordinary. Real home. Nr. pk., beach, I. C., bus, surf. Come see Adams.

INDIANA, 2606—2 BEAUT. SLP. RMS., $2.50 wk. Private home. Stm. ht., tile bath; L surface tran. LIND. Victory 8551.

KENWOOD, 6326 — DISTINCTIVE RM.; newly dec., nicely furn.; run wat.; I. C., L.

LAKE PARK, 4556—2 LOVELY SLP. RMS.; reas.; 1 blk. I. C., surf. Ken. 7438.

LAKE PARK, 5236—HOTEL CHANCELLOR, 2 rm. pri. bath, $7; sgl. rs., $4; 24 hr.ser.

LAKE PARK, 4204, 2D—LGE. LGT. RM.; priv. family; reas.; all transp. Atl. 2802.

MAPLEWOOD, 6332—S. RM. WELL FURN.; hat water ht. Suit. 1-2. Pros. 2105.

MARYLAND, 5703 — LGE. FRONT, WELL furn'd; 1-2; nr. U. of C. Priv. Very reas.

MICHIGAN-AV., 2107—SINGLE RM., $2, $2.50, $3 wk.; lge. hskpg. rms., $3; gar.

PHILLIPS, 7542, 3D—COMF. RM., PRIV. home; adult fam. I. C., bus, sur. Sag. 6225.

UNIVERSITY, 6510—LARGE, NICELY FURnished front rm.; private family; $3 a wk.

WOODLAWN, 4750—QUIET RM. IN BEAU. home; comfortable beds; clean; $3.50 wk.

PUZZLED—

ON WHERE TO LIVE? Then come over to Englewood "Y." Enjoy the quiet, homelike rooms, invigorating exercise in the tank and gym. 24 hr. service, cafeteria. $11 to $23 monthly, including membership. 6545 S. UNION-AV.

LIVE WITH FRIENDS.

223 congenial young men live at
HYDE PARK Y. M. C. A.
Parties—Stags—Clubs—Gym and Swimming. 10 min. to Loop via I. C.; $10-$25 per mo. Free nt. school. 1400 E. 53d. Fairf. 5300.

NORWOOD HOTEL,

NORMAL-BLVD. AT 64TH-ST. [500 W.]. New double rooms with in-a-dor, large closets, adjoining bath; all transportation. CAFE. $5 WEEK UP. CALL ENGLEWOOD 3700.

ROOMS, $5 UP.

Every room with tub or shower.
TIVOLI HOTEL.
6316 MARYLAND.

733 E. 61ST-ST. PLAZA 6300.
HOTEL EVANS.
Newly deco., beaut. furn.; best trans.; weekly $5 up; daily $1.50 up; free gar. to trans.

1547 E. 67TH-PL., COR. STONY. DOR. 7510
New Park Hotel—$5 Wk. Up.
$1 day up. 100 rms., bth. 15 min. lp., I. C.

SUNNY LGE. COR. RM.—WILL PLEASE you; all tr.; 1-2; reas.; pri. fam. Mid. 7000.

MASTER BEDRM. WITH BATH—HIGH class apt. nr. park. I. C., 56th. Fai. 0566.

Hotel Rooms.

$5 Weekly and Up

350 new beaut. furn. rms. and baths; complete hotel service. Cafe, garage, theaters, shops, U. of C.; 10 min. to loop; all transp.
MIRA-MAR HOTEL.
6220 WOODLAWN-AV. PLAZA 1100.

Kenrose Hotel and Cafe.

Room with bath and meals for 2, low as $8 ea. dbl. This weekly rate includes meals and complete hotel service. Twin beds and suites for 3 or 4 persons. I. C., surf., L, 1½ blks. 6417 Kenwood-av.

$4 Week.

PARKLAND HOTEL [250 rooms and priv. baths] offers comfortable, light, large, modern rooms; complete 24 hour service; all forms of transportation at door.
1550 E. 63d-st. At Jackson Park.

TO RENT—ROOMS—SOUTHWEST.

ST. LOUIS, 4308, NR. ARCHER-AV.—ATTR. lge. rm. in bung.; real home; breakfast served; kit. priv.; ex. tr.; reas. Laf. 9507.

TO RENT—ROOMS—NORTH.

ARGYLE, 1067—HOTEL SERV.; LARGE, warm ft. rms., newly furn.; L, bus; $3-$4.

BARRY-AV., 635—BARRY ARMS HOTEL. $5 WEEK UP. PRIVATE BATH. New, modern, complete hotel service; near lake; 15 minutes loop. Bittersweet 3614.

BEACON, 4749, 3D—LGE., WARM ROOM, conn. bath; pri. fam.; all tran. Rav. 3197.

BELLEVUE, 48, E.—DOUBLE OR SINGLE studio rm.; conn. bath, shwr., firepla.; reas.

BELLEVUE, E., 49—STUDIO, PLEASANT FRONT. SUITABLE 1 OR 2. REAS.

BELMONT-SHERIDAN DIST. — COMFORT. bright rm., priv. fam.; all tran. Well.2669.

BOSWORTH, 6527—CHEERFUL RM., PRIV. fam., $3.50. Loyola exp. Rog. Pk. 8729.

BROADWAY, 3020. BITTERSWEET 1600.

Barry-Broadway Hotel

RATES, $5 UP PER WEEK.
Large, comfortable rooms with private bath or shower. Full hotel service. Near Lincoln park. 15 minutes to Loop. Garage.

Broadway, 4301—$4 Wk.

Buena Oaks Hotel; all new, large, warm rooms; baths, showers, wall beds; nr. L, bus.

BYRN MAWR, 1031—LARGE FRT. RM., PR. shwr., adj. bath; nr. lake. Long. 7468.

CEDAR-ST., E., 61—CANTERBURY HOUSE. Charming, light rooms, sgle. $5 and $6; dbls., $6 to $8. Walking distance to loop.

CLARENDON, 4530—LG. SUN. RM., ADJ. bath; pk., bch.; widow, son. Edg. 3428.

CLARK-ST., 2026. MOHAWK 3460.

HOTEL CLAYTON

NEW BUILDING. OPP. LINCOLN PK.
300 MODERN RMS. BEAUTYREST BEDS.
$5.00 PER WEEK $5.00
FREE RADIO. 10 MIN. TO LOOP.

CLARK, N., 1015—AT OAK. WHI. 4290.

$5—PER WEEK—$5

NEW, MODERN HOTEL; 5 MIN. TO LOOP. 200 RMS., PRI. BATH; RADIO EACH RM.

HOTEL OLYMPIC

CLARK, 2727—LRG., CLEAN RMS.; REAS.; single or double; nr. excel. trans.

DEARBORN, N., 1447—DEARBORN MANOR. Comfortable rms., baths; hotel serv.; reas.

DEMING-PL., 523, 2D—2500 N. SGL.-DBL. rms., adj. bth. in a ref. home. Ring Bell 3.

DEMING-PL., 633, APT. 200 [2500 N.]—LG., attr. rm., 1-2; twin beds; ex. tran.; reas.

DEMING-PL., 437—NR. LINC. PK. LIGHT, well furn.; running water; $2.50-$4.

ELM STREET, 70 EAST [1100 NORTH]—Nr. Lake Shore-dr. Modern bldg., clean, quiet; $6 and up per week. Also special rates for room and board. Delaware 9873.

ELM, E., 3RD—LGE. STUDIO, BATH; ANother old saying: "One false move may lose the game." See Instruction column for more.

ELM, W., 28—COR. DEARBORN; FT. RM.; run. wt.; new. dec.; also kitch.; ex.loc.; rd. pr.

FULLERTON-PKWY., 634—LARGE BEAUT. front rm., lge. closet, priv. lava., furn. living and bedrm., mod. home, suit. 2 gents; reas., ex. trns., nr. pk., perm., refs. Linc.1851.

GEORGE-ST., W., 817—2900 N.—OUTS. RM., $4; adj. bath; pri. fam.; brkf. opt. All tr.

JUNIOR TER., 845—1ST CLASS DBL., SGL. rs., adj bath, pri. fam.; reas. Gra. 6007.

KENMORE, 5606, 3 SO.—SUNNY ROOM; 2 adults in family; suit. 1 or 2. Sun. 7545.

LAKE SHORE-DR., 1040 — ATTRAC. RMS. for men. Club privl.; $5 wk. Walk to lp.

LAKEVIEW, 2618—COMF. RM. IN PRIV. home, opp. Lin. pk.; board opt. Lin. 4034.

LAKEWOOD, 5335—COMF. RM., 1 OR 2, pri. home, r. w., Edg. L, brd. opt.Sun.3875.

LARRABEE-ST., 1508. LINCOLN 2633. [1508 N.-600 W.] 24 hour service.

NORTH-AV. Y. M. C. A.

10 minutes to loop; "L" and surf. A fine homelike residence with all club facilities. ACCOMMODATIONS $3 PER WEEK UP. Membership privileges. Free parking, etc.

LAWRENCE ARMS. 4800 KENMORE. Mod., clean rms., $3.50; 2-3 rm. kit. apts., $6-$9 wk; full hotel serv., home atmosphere.

LELAND, 1830—LGE. FRONT RM.; MOD.; 2d fl.; all trans.; 2 men.

LOYOLA-AV., 1235—LOYOLA ARMS HOTEL. $5 WEEK UP. PRIVATE BATH or shower; complete service; new; ¼ block Loyola L; 20 min. to loop. Briargate 4880.

TO RENT—ROOMS—NORTH.

MAGNOLIA, 4620—LIGHT SLEEPING rooms, $3-$4 with garage. All transp.

MAGNOLIA, 4741, 1ST—RM., PRIV. BATH; pri. fam. of 3 adults; exc. tran. Lon. 0349.

MAGNOLIA, 4530—FRONT SLP. RM., RUN. water, nicely furn.; all trans.; reasonable.

MAGNOLIA, 4520—ATTR. NEW DEC. FRT. rm., run. wat., lge. closet, $3. Wil. L. bus.

MALDEN, 4753, 2D—PLEASANT RM. ADJ. bath; refined home; brd. opt.; reas.

MALDEN, 4621 . . . 1505 DEVON-AV. Light, warm, outside rooms, $3-$4; all tr.

MARSHFIELD, N., 3333. BITTERSW. 3333.

LINCOLN-BELM'T Y.M.C.A.

QUIET, ATTRACTIVE ROOMS.
24 HOUR SERVICE.
$3 PER WEEK AND UP.
ALL MEMBERSHIP PRIVILEGES.
BUS, L, SURFACE TRANSPORTATION.

MICHIGAN, N.—WALK DIST.; BUSINESS girls; sgle., $4; dble., $6. Whitehall 6727.

MONTROSE, 821, 2D—ATTR. LARGE RM., tw. beds, adj. bath, priv. home; all trans.

OAKDALE, 434, 3D APT.—CHOICE, LARGE, comfortable room; reas. Lake View 8169.

PAULINA-ST., N., 6119—RM.; TWIN BEDS; priv.; De Luxe home; $5 per week.

RACINE, N., 4630, 1ST APT. — 1 OR 2 lovely front rms. Reas. Sunnyside 0341.

SCHILLER, E., 42—LIGHT AIRY RMS. Priv. residence; near beach. Walk loop.

SHERIDAN-RD., 4547—2 NEWLY FURN. and decorated sleeping rms.; reasonable.

SHERIDAN, 807—CHATEAU APT., 1ST FRT. rm.; L, surf., bus; 1 or 2; $3. Well. 3180.

STATE, N., 1232—ATTRACTIVE ROOM, 1 or 2; quiet, comfortable home.

STATE-ST., 1341 N.—ATTR. NEWLY FURN. sgle. rms. with lav.; bus. men, $5 to $7.

YORK-PL., 610 [2900 N.]—LGE. FT. RM.; r. w., $3.50; sgl. rm., $2. Pri. Gent. pref.

ST. REGIS HOTEL,
CORNER CLARK AND GRAND.
$4 SINGLE, $5 DOUBLE
WITH PRIVATE BATH, $7 DOUBLE.
4 BLOCKS NORTH OF LOOP.
New, modern rooms. Telephone. Elevator. Complete hotel service. Grill in connection.

HOTEL FRANCES,
5054 WINTHROP. LONGBEACH 8933.
100 rooms with bath. $5.50 double.

ARAGON ARMS HOTEL,
4917 KENMORE. LONGBEACH 7840.
RMS. WITH BATH, $4 WK.; L, BUS TRANS.

THE VAN DE VELDE,
165 E. Ohio. Large, small, airy rooms; furn.; $15-$25 per mo. Also unfur. studios.

7 LIGHT RMS., REFRIG., NEW. DEC., $50. 677 Roscoe-st., 2d apt. Lake View 7857.

OVERLOOKING EDG. BEACH—NEW FURN. rm.; con. bath; ex. tr.; lady empl. Sun.3606.

LOVELY OUTSIDE RM., PRIV. LAV., NICE home; nr. trans. Ref. exch. Well. 6310.

LARGE ATTRAC. RM.—REAL HOME TO bus. man; gar. L, bus, surf. Edge. 1156.

COZY RM., PRIV. BATH—HOME PRIV. Gr. piano. ½ blk. bus. pk., $5. L.V. 9299.

BEAUTIFUL ROOM ADJOINING BATH—Near lake; reasonable. Sheldrake 9528.

QUIET RM. IN BEAU. PRIVATE HOME; lake ½ block; ex. trans. Briar. 5926.

Hotel Rooms.

HOTEL NORTHMERE.
4943 KENMORE. LONGBEACH 4234.
L, bus, surf. lines; $1 day, $4.50 weekly up.

$4 PER WEEK—NO HIGH PRICES.
Complete mod. hotel. Delightful Comfyrest mattresses. Tub and shower. ½ blk. all tran. STRATFORD HOTEL. 4131 SHERIDAN.

TO RENT—ROOMS—NORTHWEST.

AVONDALE, 3526—ATTR. RM., PRI. HM.; conv. N. W. sta.; reas.; break. opt. Key.0194

DIVERSEY, 3218—CLEAN, COMFORTABLE rm., $4 wk.; family of 2. WADE.

MELROSE-ST., 4036—ROOMS, 1 SINGLE, 1 suit. for 2; near car lines. JENSEN.

IN BEAUTIFUL RESIDENTIAL SECTION; attractive rooms, $4 to $6 wk., including membership; a few 2 room suites; only 12 minutes loop, C. & N. W. R. R.; street cars to door; free parking, 24 hour service.
IRVING PARK Y. M. C. A.
4251 Irving Park-blvd. Pensacola 1070.

MASTER RM.; BEAUTYREST; NEW HOME. Shwr.; man. $3.50. Garage. Mansfield 9514.

TO RENT—ROOMS—WEST.

HOMAN, N., 11—FAC. GARF. PK. BEAU. r.; pri. entr., tel., shwr., tile. All trn. $3.50

HOMAN, 143 N.—APT. 1; ROST; CLEAN rms., $2.50-$3.50; pri. home; tel.meals opt.

MENARD, NR. WASHINGTON—LGE. BRT. rm., adj. bath. Pri. fam. Reas. Mans. 5840.

WASHINGTON, 3207, 2D—ATT. RM.; BRD. optional; reas.; exc. tran. Nev. 1710.

Hotel Rooms.

HOTEL SACRAMENTO,
3001 Jackson-blvd. Large rms., beautifully furnished; private bath; good trans.; weekly, $5 and up; daily, $1.50 and up.

TO RENT—HOUSEKEEPING ROOMS.

South Side.

BLACKSTONE, N. E. COR., 1500 E. 63D-ST. Lrg. rms.; r. w.; $4. 1 bl. I. C., L, surf.

BLACKSTONE, 5142—PLEAS. OUTSIDE 1 rm. kit., comp. lin., $2-$4. Bus, I. C., surf.

BLACKSTONE, 4940—1-2-3 RM. KIT. APTS. Gas, light, linen free. All trans. $4-$8.

CORNELL, 5231 OR 5241—WARM, CLN.; 1-2-3 kit.; sgl. r., $2. All tr.; vchrs. acptd.

COTTAGE GROVE, 6505—1-2 RM. HSKPG., $3.50 up; rms., $3. Relief vouchers accept.

DORCHESTER, 6025—NEWLY DEC. KIT.; beaut. view; $5; small kitnt. suit. 1. $3.50.

DREXEL, 4600—2 RMS., PRI. BATH, $7.50. 2 rm. Eng. bsmt., pri. bath. $7.50.

EBERHART, 7047—2 R., COMPL. FURN. real kitch., pri. pch., clean., airy, gd. trans.

ELLIS, 6358—3 LRG., WELL FURN. FRT. rms., $8; 2 r., wall bed, rl. kit., pch., $6.

KENWOOD, 8121—NEW APT., REAL KIT., refg., gas free; exc. trans.; reas.

KIMBARK, 6414—2 OR 3 RMS., NICE FUR. Inador, elec. refrig., $8 up; I. C., L trans.

KENWOOD, 6430, 1ST—LGE. HSKPG. RM., $4.50; relief voucher accept.; slpg. rm., $2.

KENWOOD, 6357, 3D—2 LG. FR. RMS., RL. kit., refr., $7.50; sgl. frt. r., $3; I. C., L.

LAKE PARK, 4929—2 RM. KITS., WELL furn., Frigs., tile baths; slp. rms. Reas.

LOWE, 6909—1-2 RM. APTS. UPHL. FURN. Bright. Bath, dorbed, $4-$7. Normal 1800.

OAKENWALD, 4548—WELL FURN. 3-3½ r.; 2 bdr.; pri. bath; I.C., surf., L; $6-$7.50

PARNELL, 7409—LG. 1 RM. KIT.; STM., pri. entr.; semi-pri. bth., gas, elec., lin.; $6.

RHODES, 8449—LARGE BEDROOM; REAL kitchen. Private bath. Reasonable.

SIXTY-FIFTH-PL., E., 1523—3 NICELY furn., new dec.; pri. pch.; ex. tr.; also slp. r.

SIXTY-SECOND-ST., E., 1359—VERY ATTR. 2 rm. apt.; rl. kit., pch.; $7; adults; I.C., L.

UNIVERSITY, 6431—3 RMS., FRT. AND rear apts.; rl. kit., priv. bath, Frig.; adults.

UNIVERSITY, 6100—2-3-5 RMS.; ELEC. ref., washer; innerspring; $7 up. All trans.

WOODLAWN, 6240—NICELY FURN. HSEkpg. rms.; rollwys. and run. wtr., $4-$4.50.

NEW SAMORET APTS.—UNDER NEW mgmt. 1-2-3 rms., new. furn., redec.; 1 wk. free. Relief vouch acc.; $4-$7. 4160 Ellis.

SIXTY-FIFTH-PL., E., 1449—HSKPG., 1-2 furn. rms.; rl. kit.; child. wel.; all tr.; $4-5.

62D-ST., E., 922—COMPLETELY FURN. 1-2-3 rm. apts.; spic-span; rollaway beds.

52D-ST., E., 1335—2 LGE. RMS. AND KIT.; 7 windows, adj. bath; I. C., bus; $30 mo.

1335 E. 52D-ST.—COZY ROOM, PRIVATE bath. Most unusual. I. C., bus. $14 mo.

1614 E. 83D-PL.—UNUSUAL COZY, LGT. 1 r. apt.; $6; elec. refr.; refined. Sag. 1896.

North Side.

BELDEN, 549—2300 N., NR. LINCOLN PK.; light, clean 1-2 rm. apts., rl. kit.; steam, elec., ldry., $4-$6.50.; slp. rs., $3.50; adults.

BROADWAY, 4040 — EXCELLENT HEAT; all trans.; 2 rm., $5; front kitnt., $3.

CAMBRIDGE-AV., 3170—ATTR. FRT. RM.; real kitch; elec. refrig.; $3.50. Lak. 1578.

CLIFTON, 4507—NEWLY DEC. 1 RM. KIT., $3.50; lg. frt.kit., priv. bath, shr., $6.

GENEVA-TERR., 2342—EXT. LG. 4 R. ENG. bsmt.; rl. home; $10.; sgl.-dbl. kit. $3 up.

KENMORE, 4640—1 RM. KITCH., $4 WK.; 3 rm., priv. bath, $8-$9. Wilson L or bus.

KENMORE, 5511—$6 WK. LOVELY 1 RM. kitch. apt., large and cheerful. Nr. L, bus.

KENMORE, 4641—FURN. 1-2 RM. KIT. apts., $4 up; blk. Wil. L. See to apprec.

KENMORE, 4132—NEWLY DEC. 3 R. APT.; rl. kit., pri. bath, pch.; $6.50. Also 3 r. cor.

LANE COURT, 2033, ½ BLK. W. OF CLARK—Hskpg. suites, kits., slp. rms.; new. dec., new furn.; $2.50 up; ex. tr.; ½ blk. Lin. Pk.

LA SALLE, N., 1525—4 RM. APTS., BATH, piano. $8; slp. rs., $2; hskpg. rs., $2.50-$4.

MAGNOLIA, 4520—ATTR. NEW DEC. 3 RM. apt.; priv. bath, porch; adults, $8. Wil. L.

MAGNOLIA, 4441—LARGE APT., SUITable for 4 or 6; compl. serv.; reas.; Wil. L.

MALDEN, 4621. 4842 WINTHROP. 2-3 rms., comp. furn., $8.50-$8; also sl. rs.

PINE GROVE, 3621—3 LG. R.; EL REFR. $6 in $100 6 r. apt. Ford. L. V. 1390.

PINE GROVE, 3830—3 RM. APT.; LIV. RM., bedrm., kit., pch.; suit, 2 adults; Frig.

RACINE, 4631—2 R. KITS., PRIV. PCH.; $6 wk.; lg. frt. rms., r. w., $4;WilsonLbus.

SHERIDAN, 919—NEW 1 RM. APTS.; SM. kit.; lg. clos.; inador; refr.; serv.; $5 up.

WELLINGTON, 833—3 RM. APT., LG. LIV. rm., bedrm., kit. Also 1 r. kit. All trans.

WINNEMAC, 1247—Hskpg. suite; all modern; gd. trans. Edg. 4458.

1-3 RM. APTS., $15 MO. UP; PRI. BATH; Frig., gas, lgt., linen free. 2636 Orchard.

Northwest Side.

NEW ENGLAND, N., 1846—3 RM. ENG. basement; pri. bath; adults; $7. Mer.6138.

TO RENT—HOUSEKEEPING ROOMS.

West Side.

LEXINGTON, 3354—2 RMS. & KITCHNT., priv. porch. Good trans. Adults. $6.

MONROE, 4302—2 R. BRIGHT FRT. APT.; also 2 large rear rms., 1st; garage; reas.

OAKLEY, S., 510—LARGE, CLEAN; REAL kitchen; reas. rent. Canal 8051.

WASHINGTON-BLVD., 2147, OR 1839 S. Sawyer—Mod. kit. apt.; pri. bath; very reas.

4242 VAN BUREN-ST.—2 BEDRMS., LIV. rm., shr. kit. Owner has rm. Linens; $9.

BOARD AND LODGING.

South Side.

HARPER, 6021—GOOD HOME COOKING; nw. dec. rms.; $6-$8; exc. tran. Hyd. 2085.

KIMBARK, 6554—PRI. HME; LGE. FRT. rm., board, $7 dbl.; $8 sgl. Fair. 8250.

MINERVA, 6509—COMF. SGL. OR DBL. RM. Lav.; gar. inc. Exceptional food. Reas.

STONY ISLAND, 6074—SUNNY FT. RMS.; real home; tasty meals; I. C., L. Dor. 0422.

PLEASANT, REFINED HOME—ELDERLY person or couple; sunny room adj. bath; every comfort; exc. food; ref.; reas. Oak. 5015.

PRIVATE HOME LICENSED FOR AGED, infirm. and mild mental. Midway 1605.

Southwest Side.

SPAULDING, S., 5533—COMF. RM., ADJ. bath; bung., suit. 2; pr. fam. Rea. Hem.4563

ROOM AND BOARD IN PRIVATE HOME for couple. Republic 4374.

North Side.

BROMPTON, 528, AT LAKE SHORE-DR.—3540 N.—Palais-Brompton Hotel. Rms. with meals; hotel serv.; $9.50 wk. up. Gra. 3840.

BUENA PK.-TER., 915—ATT. RM. 1 OR 2. Rl. home. Exc. mls. $6.50-$7.50. Bit. 7174.

KENMORE, 6347—COMF. SGL. OR DBLE. fr. rm.; ex. ms., pri. hm.; gd. tr. Shel.5742.

LAKE SHORE-DR., 1046—FROST CLUB FOR girls. Radios, priv. phones., dbles. dorm.

MELROSE, 454, AT LK. SH.-DR. [3200 N.]. Hotel Del Monte—Outside rms., with meals, $10 sgl., $7.50 dbl. Atmosphere of pri. club.

PRATT, 1301—2 OR 3 EMPL. YNG.; ATTR. rms.; exc. mls.; tw. beds.; hm. pri.R.P.4778

SCHILLER, E., 50, AT DRIVE—SINGLE rm.; girls' exclusive club; ex. meals; reas.

SHERIDAN, 915 — UNEXCELLED BOARD; immaculate rms., pr. bath. Graceland 7379.

SHERIDAN, 5643—DBL., SGL; PRIV. BCH.; ex. meals; priv. fam.; reas. Sun. 9319.

SURF, 561—BACHELORS HAVE 1 RM. VAcant, suitable 1-2, in beautiful apt.; real home cooking. Very reasonable. Buc. 10151.

WINTHROP, 6027—LG. SUN R.; TW. BDS.; lg. clos.; pch.; nr. beach, all tr.; home cook.

WRIGHTWOOD—910; NICE HOME; EXCL. board; twin beds; sgl.; all trans.; $6.50-$8.

FT. ROOM—BOARD 1 OR 2; REFINED private residence; reas. Hol. 1807.

NURSES HOME—PROFESSIONAL CARE IF desired. gd. meals. Reas. Bri. 3932.

REAL HOME—DBL. FRT. RM. ALSO SGL. rm., kit. privl. All trans. Reas. Edg. 0844.

LG. RM., PRIV. HOME;GENTLEMAN; MID. age; gd. fd.; home priv.; reas. R. Pk. 5348.

REFINED PRI. HOME OFFERS ATTRAC. rm., gd. meals, exc. trans. Edgewater 7214.

Northwest Side.

LARGE AIRY RM. FOR 2—PRI. RES.; 2 baths; ideal home surr.; reas. Kil. 5038.

West Side.

JACKSON-BLVD., 2517—DBL.-SGL. RMS.; tw. bds.; stm.; 3 ex. meals daily, ldr., $7.

MONROE, 3827—LOVELY PRIVATE HME., good table; nicely furn. rooms. Reas.

BUSINESS GIRLS—LIVE IN A LOVELY home; rm. and exc. meals. $6. Van. 3182.

Convalescent Homes.

BLACKSTONE-AV., 6614 — NURSE'S CARE aged, conval., chronic, diets. Mid. 4063.

EXCELLENT BOARD AND CARE FOR ELderly or convalescent. Go to summer home on lake in Mich. Reas. Prospect 0314.

Children.

CHILDREN—3 AND UP. LG. HSE. ON LK. Gd. trans. Mothers opt. Reas. Sun. 8424.

CHEERFUL HOME—GOOD CARE CHILD. any age; nr. schools. Ravenswood 8967.

NURSE'S PRIV. HOME FOR CHILD—YARD. playroom, par. opt. Sunnyside 5831.

WANTED—TO RENT—ROOMS.

WANTED—PRIVATE HOME OR INSTITUtion where elderly man, 80 years, in reasonably good health, can be taken care of. Address S L 113, Tribune.

BUS. WOMAN—IN PRI. FAM.; PREF. S.W. sub.; sm. car; rea. Address F 551, Tribune.

BUSINESS MAN WANTS FURN. R. PRIV.; No. Side. Address S G 160, Tribune.

BUS. MAN DES. RM., PRIV. FAM.; Lincoln Pk.; meals opt. Address F 184, Tribune.

ELD. GENT., REF., EMPL., WANTS RM., bd. nr. Wilson L; reas. Nelson. 4318 Vista.

HOTELS AND APARTMENT HOTELS.

Premier Location
of the
NEAR NORTH SIDE

Beautiful street, away from heavy traffic, close to transportation, center of varied activities and near the loop.

Apartments that are a revelation in beauty, convenience, and PRICE.

1-2-3 ROOMS.
KITCHENETTES AND BEDROOMS.
24 HOUR HOTEL SERVICE.
"1117" N. DEARBORN
RESIDENT MGR. WHI. 4318.

THE
EDGEWATER
2-3 Room Apartments.

Newly decorated and attractively furnished.

Fully serviced. Select clientele. Near lake, all transportation.

RATES BEGIN AT $45.
5737 Kenmore-av.
Longbeach 4888.

BEDFORD
Villa & Apartments
7130 CYRIL-PKWY.

½ BLOCK WEST OF JEFFERY.
1-2-3 rooms affording pleasurable living in a hotel well serviced and tastefully furnished. Close to shops, parks, lake. 1 block to Illinois Central.
RATES FROM $50.
Phone Butterfield 4812.

AT THE END OF THE OUTER DRIVE.
The Admiral
5200 NORTH AT THE LAKE.

Catering exclusively to families, the Admiral offers the utmost in fine apartment hotel living. The spacious comfort, the many wide windows and the lovely modern furnishings make these two to four room apartments individual homes. Dining room, garage service, parking space.
909 FOSTER-AV.

1½ ROOMS—$40
2½ ROOMS—$55

Newly decorated. In elevator bldg. with full hotel service. You may select your furnishings from several different styles. Exceptionally large closet space. 1 blk. to lake, 3 blks. to L, bus at door. 1200 Pratt-blvd. To inspect, see Mr. Coville, Manager.

517 BROMPTON
3540 NORTH.
Near Lake Shore Drive
2 ROOMS FURNISHED.
REASONABLE RENT.

MONTROSE BEACH
925 MONTROSE-AV.
1-2-3 RM. APTS., $35 UP.
New Bldg. Soundproof. Elegantly furn. Refrig. Radio. Coffee Shop. Garage.
24 HOUR HOTEL SERVICE.

HOTEL ROOSEVELT,
1152 S. WABASH-AV.
Under new management. Beautiful rooms and lobby. Strictly modernized—WEEKLY RATES FROM $4.50.
P. S. Cooper, Manager.

NEW HOTEL PAXTON

$1.50 SINGLE, $2 DBL., AND UP DAILY. SPEC. wkly. rates, $5 up; 200 rs. pr. bth., tub and shower; cafe, garage in con.; 10 min. to loop. 1432 N. La Salle. Moh. 0541.

NORWELL APARTMENTS.
154 W. NORTH [AT LA SALLE].
Modern kitchenette. Hotel service.
Weekly-Monthly. Very reasonable rates.
Near Lincoln Park. Phone Mohawk 1065.

SEVILLE APT. HOTEL.
4144 SHERIDAN-RD. BUS AT DOOR.
Lge., light, airy 1-2 rm. apts., newly dec. 24 hr. hotel service. 15 min. to loop; $35-$40.

553 OAKDALE (2900 N.).
Attractive 1½-2½ room apts.; newly furnished; maid service; 15 minutes to loop.

BELMONT, 721—THE ABBOTT HOTEL. Rms. with bath, $5 up; com. ser. Bit. 2701.

HOTELS AND APARTMENT HOTELS.

"Life Begins at 40"
EAST OAK

Every refinement you expect to find in the most fastidious private home awaits you here.

1 TO 5 ROOM UNITS.
[23 Floors of Sunshine.]

Designed and Operated for Those Who Desire a Permanent Home. Completely Equipped and Serviced.

SOUNDPROOF WALLS.
MODERN KITCHENS.
LARGE DINING ROOMS.
AMPLE CLOSETS.
RADIATOR HUMIDIFIERS.
VACUUM VENTILATION.
DOUBLE FILTERED WATER.
GOLD BAND CHINA.
DIRIGOLD TABLEWARE.
GOLD BAND GLASSWARE.
SOLARIUM RESTAURANT.

COMMISSARY, BEAUTY SALON, VALET, AND GARAGE SERVICE.
RENTALS FROM $75.

40 EAST OAK
APARTMENTS
ROBERT BELL PHILLIPS, MGR.
Telephone WHItehall 6040.

THE SURF
APARTMENT HOTEL
2-3-4-5 ROOM
KITCHENETTE APTS.
FROM $65 MO.

Catering to a discriminative clientele.

The Surf is perfectly located one block from Lincoln Park—away from traffic noises, yet only 12 minutes from the Loop by bus and surface line. Near splendid shops, mkts. and garage facilities.

The service is complete in every detail.

Dining Room and Commissary.

501 Surf-st., at Pine Grove-av.
1 block off Sheridan-rd. 2900 North.
BITTERSWEET 7000.

BEDROOM APTS.
overlooking the lake
$70 AND UP
De Witt Hotel

Sunny and quiet. On the near north side, 10 minutes to the loop. Freshly decorated and attractively furnished. All with kitchenettes. Free gas, light and refrigeration. Complete hotel service. Splendid restaurant and food shop. Bus at door.

244 E. Pearson
HOGAN & FARWELL, INC.
Direction.

201 East Delaware
Hotel Apartments

Smartly furnished apartments with large, well ventilated rooms, consisting of living room, bedroom, bath, dinette, and kitchen; at prices surprisingly low considering our location, service, and equipment. Some as low as $90 per month with complete service.

We have a few UNFURNISHED at $70 per month and up.

The quiet refinement of these apartments is most appealing and a selected tenancy gives an assurance of pleasing environment and restful security.

REFERENCES REQUIRED.
SUP. 1480. R. M. AUSTIN, Mngr.

DEL PRADO....

A new angle on residence hotel hospitality. Modern, homelike rooms; on the lake. 8 minutes to the loop. Convenient shoppes in building. Unmatched dining room. Very moderate rates.

1-2-3 ROOMS FROM $50.
Hyde Park-blvd. at 53d.

MICHIGAN-BLVD., 701 NORTH. SUP. 4200.
HOTEL ALLERTON
FOR MEN AND WOMEN.

Pleasant social and club life in a fine hotel. Nightly entertainments—parties, dances, concerts, lectures, theatricals. Gymnasium, library, handball courts, billiards, piano practice rooms, art gallery. Ten minutes' walk to loop. Full hotel service. Cafeteria, dining room, drug store, cocktail room. TWO IN ROOM WITH TWIN BEDS, LAVATORY AND RADIO, $5.50 PER PERSON PER WEEK. SINGLE RMS., $9 PER WK.; WITH TOILET, $10.50; WITH BATH, $12.50. SPECIAL WEEKLY AND MONTHLY RATES.

FAIRHAVEN-
HATHAWAY
[FURNISHED AND UNFURNISHED]
7356 PHILLIPS-AV.
2 TO 5 ROOM APTS.
MODERATELY RATED.

including gas, electric refrigeration. Fine residential section. Convenient to everything. Close to lake and I. C.
Phone Saginaw 0302.

LINCOLN PARK ARMS

PENTHOUSE with 25x25 living room; 2 bedrooms, each with tub and shower and very attractive kitchenette and dinette.

1 ROOM KITCHENETTE APTS., twin and double inador beds, redecorated, newly furn., with complete hotel service. BEDROOM APTS. with separate kitchenettes and extra inador bed in living room. Reas. rentals.
2738 Pine Grove. Moh. 3102.

THE LANSING
1036 N. DEARBORN-ST.
See apt. No. 1005. A new creation.
A QUIET HOME IN A REFINED ATMOSPHERE IS AVAILABLE AT VERY LOW COST. 1, 2 AND 3 ROOM FURNISHED APARTMENTS.
Rentals Start at $50.00.
WHITEHALL 4080.
ALBERT R. BENNETT, MANAGER.

1429 N. CLARK-ST. SUP. 4365.
HOTEL BURTON
$5 and up per week for Permanent Guests.

An ideal location, 1 block Lincoln park. Private bath tub or shower; twin or double beds; 2 station radio in each room. Valet. Laundry in connection.
COMPLETE HOTEL SERVICE.

THE BELLE SHORE
APARTMENT HOTEL.

Sound-proof 1-2 rm. kitch. apts.; newly furnished and dec.; mod. in every respect. Complete hotel serv.; 1 blk. to "L," Sheridan bus, surface trans. and lake. Mod. rates. 1062 BRYN MAWR [5600 NORTH].

SKYSCRAPER APTS.
IN THE HEART OF THE LOOP.
2-3 ROOM SUITES FROM $70.
Swimming pool. Full hotel service.
45 STORY STEUBEN BUILDING.
Apply 22d floor. 188 W. RANDOLPH.

Commonwealth Hotel
2757 Pine Grove, at Diversey-pkwy.
RATES STARTING AT
$2 PER DAY, INCLUDING GARAGE.
$8 WEEKLY. $30 MONTHLY.
American plan rate for 2 persons, $25 weekly

$5.00

A large room, private bath; newly decorated. New carpet and furniture. Modern, quiet, $5 wkly. Lawrence Hotel, 4727 Malden-av.

$5.

Do you want a large room, newly decor., with priv. bath, radio; modern, quiet, for $5 per wk.? Then see Mr. Hiltpold. Fai. 7006. PERSHING HOTEL. 6400 Cottage Grove.

BERWYN, 1049, NR. EDGEWATER BEACH.
BERWYN BEACH HOTEL.
ATTRACTIVE, NEW, MODN.; ALL ROOMS PRIVATE BATH, SHOWER; IDEAL TRAN.

$9 WEEK. $35 MONTH AND UP. Beau. furn. 1-2 room kitch. apts.; refrig., gas, maid service; L trans.; 14 min. Loop. OAKDALE APT. HOTEL. 1049 OAKDALE.

HOTEL DALTON—1234 S. WABASH-AV. Rooms with private bath, $6 week up.

HOTELS AND APARTMENT HOTELS.

540 BRIAR PLACE
IS A
DESIRABLE HOME FOR
DISCRIMINATING PEOPLE

Living Room, Dinette and Kitchen.
Completely furnished ....$55.00 up
2 bedrm. furnished apts. $100.00
5 Rooms unfurnished ....$90.00 up
Hotel rooms with ice box..........$40.00
[Make excellent bachelor apts].

These newly furnished apartments are beautiful and in unquestionably good taste. This exceptionally well kept building is located near the lake and Lincoln Park. Large, light rooms with unusual storage space. Window washing, refrigeration, electricity, and gas included in rent.

EXCELLENT RESTAURANT

Complete hotel service. Beauty shop and valet service. Bus, surface, and "L" transportation.

Patricia Foy, Mgr. BUCK. 2600.

Want a Real Home?
Choose
The Embassy

You'll feel right at home in one of our attractive kitchenette apartments, so convenient, so comfortable. Complete hotel service! AND a food shop. Just a block from Lincoln park . . . 12 minutes from down town by bus and street car . . . shopping district nearby, too!

3 to 5 Room
Kitchenette Apartments
2756 Pine Grove-av.
[Diversey—1 Block West of Sheridan.]
DIVERSEY 4440.

For You Who
Appreciate Quality
The Churchill

Here are homes of distinction, attractively furnished, completely, efficiently serviced . . . a charming atmosphere you'll like and location unsurpassed for convenience and quiet. Our delightful dining room serves such good food.

2 to 5 Room
Kitchenette Apartments.
STATE-ST. AT GOETHE.
WHITEHALL 5000.

Homes of
Distinction

Every window overlooking the lake—entirely unobstructed view.

Bright, airy and appealing homes so immaculately kept that they instantly appeal to discriminating people.

On the outer drive—10 min. from heart of city by I. C., bus or motor car. An ideal and convenient location. One to four rooms—at most moderate rentals. Hotel service of the highest order by a carefully trained staff. A dining room of character with moderate rates.

THE FLAMINGO,
55th-st. at the Lake. Plaza 3800.

SOUTH SHORE VIEW
Overlooking Lake and South
Shore Country Club.

19 minutes to loop on I. C. or outer drive. Bus at door. Shopping district just around the corner.

1-3 ROOM UNITS.
FURNISHED.

Apartments are well arranged. Roomy closets. Modern tile baths with tub and shower. Electric refrigeration. Running filtered ice water. 24 hour hotel service. Furnishings and appointments are in keeping with the prevailing homelike atmosphere of this modern ten story fire proof building. Excellent restaurant.

7100 South Shore-dr.
SOUth Shore 8700.

IS PRICE YOUR
PROBLEM?

Then come to DELAWARE TOWERS and inspect our exceptional values in 1 and 3 room apartments. Ideal location.

Delaware Towers
25 E. DELAWARE. WHITE. 4245.

ELANOR-SHORE
MANORS
7150 CYRIL PARKWAY
1-2-3 ROOMS.
IDEAL APARTMENTS.
BEAUTIFULLY FURNISHED.

Complete service. A homelike atmosphere. Close to schools, churches, stores. 18-minute I. C. electric service to Loop. Your inspection invited. ¼ block west of Jeffery-av.
BUTTERFIELD 4813.

The Atmosphere of a
TOWN HOUSE

You will find a friendly welcome at our hotel if you appreciate a quiet, refined, homelike atmosphere. 1 to 4 room apartments. Complete service. Attractive furn. $45 to $150 mo. ALSO HOTEL ROOMS, all with bath, $8.50 up. Excellent cafe. Overlooking Lake and Park.

HOTEL SHORE CREST
420 WRIGHTWOOD-AV. DIV. 4800.

2-3 Rm. Units from $42.50.
THE GEORGIAN

537 DEMING PLACE [2500 NORTH]. Newly furnished units, tile bath and shower. 24 hour switchboard. Elevator, daily maid service. 3 rooms have master bedroom and extra in-a-dor; gas, light, refrigeration included in rental.
G. M. GEBERT, MGR. LIN. 6820.
OPERATED BY
INTERSTATE MANAGEMENT CORP.

ON THE DRIVE.
WELLINGTON ARMS
2970 SHERIDAN-RD.

Smartly furn. 1-1½ 2 room kitchenette apts., completely equipped; overlooking Lincoln Park and the lake. 15 minutes from loop. $40 up unfurnished, $50 up furnished. Daily rates at $2.50 per day up.
BITTERSWEET 4600.

Remarkable Hotel Value

One of Chicago's truly fine hotels at a price you cannot afford to ignore; refinements that are demanded by a better clientele; full service; dining rm.; $5 week up; special monthly and American plan rates. PALAIS BROMPTON, 528 Brompton-pl. [3540 N.] at Lake Shore-dr. Grace. 3840.

451 MELROSE-ST. [3240 N.]. BUCK. 1200.
MELROSE APT. HOTEL
EXCLUSIVE 1-2-3 RM.
LUXURIOUSLY FURN. KIT. APTS.
Overlooking Lincoln park; schools, trans. One-half block from beach and golf course.
PENTHOUSE.

Cambridge Apt. Hotel

530 DIVERSEY-PKWAY. L. V. 6401. Finest serviced apartment hotel. Block from Lincoln Park. Modern, beautifully furnished 1-2-3 room suites and hotel rooms. Reas. rates. 15 min. to Loop by bus or surface.

HOTEL RIENZI

600 DIVERSEY-PKWY. BUCK. 4100. 2800 North; spacious outside rooms and suites. Tile baths and showers; bus, car at door; 15 min. to loop. LOW as $8 weekly. Special mo. and daily rates. Garage in conn.

TIVOLI HOTEL.
ROOMS $5 AND UP.
Every room with tub or shower.
6316 MARYLAND.

ENJOY LAKE BREEZES.

Live at the EASTWOOD BEACH APT. HOTEL. 811 EASTWOOD. 1-2 rm. apts.; reas. rt.

SINGLE, $4 UP; DOUBLE, $6 UP WEEKly; special mo. rates; free parking. HOTEL RALEIGH, 648 N. DEARBORN

BRYN MAWR HTL.—5530 WINTHROP, NR. L; 80 new rms., $5 wk., $1 day up. T-rm.

HOTELS AND APARTMENT HOTELS.

Blackwood
BLACKSTONE TOWERS.
CANTERBURY TOWERS.
5200 BLACKSTONE-AV.

Here you may enjoy 2 to 5 room suites designed for fine living. Individually furnished and decorated. Completely serviced. Terrace, roof garden and shops. Close to Illinois Central.

ONE REASONABLE RATE
Consistent with Today's
Values and Needs.
PH. DORCHESTER 3310

Say—"Congress Hotel!"
to Your Taxi Driver

Even he responds a bit quicker and with more deference when you give the CONGRESS as your address. Known throughout the world by those who appreciate fine living—rich in history, romance, and glamour—an address of distinction. We invite you now to consider the CONGRESS as your permanent address—Big rooms, excellent foods, friendly management—a convenient location!

YET IT COSTS NO MORE
TO LIVE
AT THE CONGRESS HOTEL.
Call Sales Department, Harrison 3800, or see Manager.

CONGRESS HOTEL
"An American Tradition."
MICHIGAN AVENUE—CHICAGO.

APARTMENTS AND ROOMS TO SHARE.

LADY WISHES TO SHARE MODERNISTIC bedrm. apt. with lady empl. About $22.50 mo. Granville L. Ph. Holly. 2667.

WOMAN WITH CHILD, 3, WANTS TO share bungalow with childless couple. Prefer n. or n.-w. Address S 584, Tribune.

BUS. MAN WILL SHARE FURN. KITNT. apt. with same; refs. exch. Paulina, near Devon. Sheldrake 3717 or Greenleaf 3893.

APTS., RMS. TO SHARE—CHICAGO ROOM REGISTRY, 6 N. MICHIGAN. Dea. 8739.

WANT YG. MAN TO SHARE HOME—VERY reas. N. Side. Address E 189, Tribune.

WTD.—YNG. LADY, PROT., SH. APT. WITH 2 same. North. Address D 139, Tribune.

WANT GIRL TO SHARE 3 RM. APT. WITH same. Ph. Sun. Austin 4950.

MAN UNDER 30, SH. SAME 1½ RM. H. P. apt., overlkg. lake; reas. Davis, Dor. 3100.

ADULTS SHARE SAME $100 6 RMS., $30. 3621 Pine Grove. Ford. 1st. Wel. 2160.

SHR. ATTRAC. APT. OR RENT RM. LOGAN Square. Nr. L, bus; very reas. Bel. 5026.

YG. LADY, EMPL., SHARE WITH SAME, hotel rm., nr. No. Side. Sup. 4568. R. 819.

LADY SH. LGE. ATTR. APT. TW. BEDS. OR rt. rm. 1-2 same; walk. dist. loop. Del.1857.

BUS. GIRL SH. HI. CL. 2½ RM. HOTEL apt. nr. lake. L. B. 8400. R. 305. Sun., eves.

YOUNG MAN—WILL SH. WITH SAME LG. attract. studio room; walk. dist. Del. 2014.

MAN. SH. BEAU. BUNG. WITH SAME. $22. Gar. free. 7948 S. Anthony. S. Sh. 10394.

REFINED GIRL SH. BEDROOM APT. WITH same. Nr. Linc. Pk. Moh. 2960. Apt. 203.

BENNETT, 7814—CPL. SHR. 5 RM. FURN. apt.; own lg. bdr.; new tw. bds. or sgl.; $38.

LADY SHR. ATT. APT. SAME OR RENT room; all trans.; Uptown; reas. Rav. 7361

JEWISH GIRL SHR. SAME: EXCEL. BEDrm. apt., N. S. hotel. Address F 578,Tribune.

REFINED YNG. LADY SH. WITH SAME; nr. N. side; ex. tr. Mohawk 1520.Apt. 706

MAN WILL SHARE BEAU. 5 RM. APT. bach. or cpl.; nr. pk.; refs.; reas. Edg.1615

TO RENT—HOUSES.

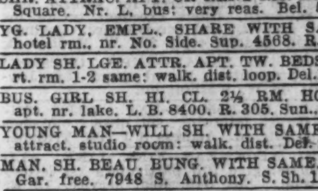

South Side.

BRAINARD DISTRICT.

5 rms., glazed sleeping and service porch; garage; furnace heat; close to schools, shopping dist.; Rock Isl. trans.; $35. Paul J. Healy, 8930 May-st. Cedarcrest 0104.

FOR RENT—MODERN 9 ROOM BRICK home, near 49th and Kimbark. Arched doorways, canvased walls, 3 baths, tile stove and electric refrigerator furnished. First floor carpeted. Rent $100. SWAN, LORISH & CASPERS, Inc. DOR. 6200.

6756 PAXTON-AV.

6 large rms.; 2 solariums, 2 tile baths; shower; canv. walls; oil; 2 car gar.; nr. I. C. and bus. Midway 3310.

BRICK BUNGALOW—6 ROOMS. WILL FINish 2 additional rooms upstairs. H. w. heat, oil burner, elect. refrig., 2 car garage, large yard. Rent $60. 7531 Calumet-av. Pull. 7676.

11 RM. RESIDENCE—3 BATHS, HOT WAT. ht.; 3 car gar, 3 rm. apt. over gar.; entire bldg. newly dec.; open for inspection Sun.; $65 month. 4514 Woodlawn-av.

4830 WOODLAWN-AV.—BEAUTIFUL MOD. 11 room brick; mod. garage; lot 60x297. Jas. J. Parker Co., 110 S. Dearborn.

SUNNY SMALL HOUSE—NEAR U. OF C. Large yard, trees, shrubs; large glazed slpg. pch.; oil heat; garage. Hyde Park 7437.

12 RMS.—3 GAR. BIG YD., $65 TO RESP. fam.; nr. all trans., U. of C. Mid. 3334.

6 LIGHT RMS., $65, INCLUDING HEAT, elec., gas, garage. 9230 Throop-st.

6 RM. MODERN HOUSE—GARAGE; $30 month; good trans. 7104 Lafayette-av.

7509 S. LINCOLN-ST.—5 RM. BRICK, MOD., 2 car garage. See Sunday.

Southwest Side.

CORNER BUNGALOW, $33.

Modern 5 rooms. Will decorate. Furnace ht. 2 car garage; 2 blocks Archer car. Keys at 4334 S. St. Louis. Lafayette 9769.

4419 and 4423 S. Homan-av.

5 room brick bungalows. Steam heat. Garage. You must see to appreciate. Low rent. Agent on premises.

North Side.

1349 ASTOR-ST.—CHARMING TOWN house, 11 rooms, 5 baths, hot water heat, gas and coal system; garage, 3 cars and chauffeur's flat. Inspection by appointment.
1351 N. STATE-ST.—Modern, attractive 9 rooms, 3 baths, hot water and heat and janitor service furnished by owner. Ideal location for high grade dressmaker.
1706 CRILLY-COURT, 8 rooms, 2 baths, steam heat; modern. Will decorate to suit.
PAUL STEINBRECHER & CO.,
CENTRAL 4984. 7 S. DEARBORN-ST.

S. W. COR. NORTH STATE AND GOETHE—15 rms.; handsome; and adjoining houses 15, 28 or 42 rms.; term lease; fine location; reasonable rent. ROBT. F. SHANKLIN & CO., 111 W. WASHINGTON-ST.

104 BELLEVUE-PL.—14 ROOMS WITH 5 baths; close to Lake Shore-dr. Will put in good condition; $150.
FIRST REALTY CO.
Cen. 5151. 40 N. Dearborn-st.

1418 LAKE SH.-DR.—STONE RESIDENCE; ideal for club, professional or business. 15 rooms, 4 baths, 3 lavatories; oil heat. Your broker or G. G. Richter. Superior 7440.

7 RM. BRICK—E. OF CLARK [6000 N.]; gas, ht., etc.; nr. schls. churches, stores, transp. Call Mon. after 10. Sheld. 2140.

TOWN HOUSE—ASTOR-ST., S. E. CORNER Schiller; 11 rm., 4 baths, gas ht. L. V.6480

1540 N. STATE-PKWY.—14 ROOMS, 5 baths; stm. ht.; immediate poss. Sup. 1410.

FOR RENT OR SALE—6 RM. BUNGALOW; new; h. w. heat. Call Briargate 7301.

Northwest Side.

VERY ATTRACTIVE

6 rm. brick bungalow at 2853 N. Mobile-av. Hot water heat. Sleeping porch. Available April 1. Rent $40 per mo. MEAD & COE, 69 W. Washington-st.

4118 ARGYLE—BR. BUNG., 5 R., GAR., $40.
Irving Pk., 10 rm. res.; 6 bdrms.; gar., $50.
Irving Pk., 7 rm. res.; 3 bedrms.; gar., $50.
Beesley, 4219 Irving Park-blvd. Pen. 2726.

TO RELIABLE PARTY—7 RM. HSE., BATH; stove ht.; vicin. Lawrence and Central; good trans.; nr. schools; yard, garden; occu. April 1; rent $25 mo. Rogers Park 1358.

6 RM. HOUSE—2 CAR GARAGE; NICE YD., $40, for appt. call Ravens. 0928.

BUNG.—5 RMS., H. W. HT., 2 CAR GAR., nr. stores, schls. church.Reas.6246 Waveland

5 RM. BRK. BUNG.—SLP. PCH.; BREAKfst. nk.; el. ref.; gar. Gd. tr. 5338 Oakdale.

West Side.

RENT OR SELL—13 ROOM STONE, 3 bath; 3 car gar.; suit. for roomers. Will decor. Poss. May 1. Address B X 38, Tribune.

MODERN 5, 6 AND 7 ROOM BUNGALOWS, $30 and up; near "L" express station. Phone Mansfield 8086.

Suburban—South.

Homewood—2 Story House.

6 rm. bsmt.; 1 a.; gas, elec., water; gar., chicken houses, etc. I. C. elec., $35. 18610 Dixie-hwy. Call Homew'd 566 or Cent. 1709.

BEAUTIFUL ALL MODERN LAKE MICHIgan Shore home; 7 rooms. Available to selected gentile tenant. Yearly or seasonal rental. Address S K 61, Tribune.

7 RM. STUCCO—BET. L AND STEAM. FINE lot, $65. Hill & Stone, end L, Wilmette.

(Continued on following page.)

TO RENT—HOUSES.

(Continued from preceding page.)

Suburban—North.

QUINLAN & TYSON, INC,
1571 Sherman-av., Evanston
UNIV. 2600 ROG. PK. 2616.

Frame house, 8 rms., 1 bath, 2-car gar. N. W. Evanston $50
Dutch Colonial in Lincolnwood; 5 rms., 2-car gar. $55
Quiet neighborhood; 4 blks. to "L" and shop. 6 rms., 1 bath, 2-car gar. $65
7 rms., 1 bath, 1-car gar.; Hot water heat, oil burner. 2 blks. to trans. North Evanston $85
10 rms., 3 baths; Hot water heat. Excel. loc. E. side. Reduced to $100
Near park, lake and Davis st. 11 rms. 4 baths. Brick res.; Hot water heat, oil burner $125
9 rms., 3 baths; steam heat; 2-car gar. $150
Handsome home, N. W. Evanston; 9 rms., 3 baths. 2502 Park Place $150
2246 Orrington-av., near Lake, Univ. and Orrington school. Mod. brick home, 10 rms., 3 baths, 2-car gar. $200
Beaut. mod. brick Colonial res. Attractively landscaped corner. 8 rms., 3 baths, 2-car gar. $200
Private beach, large wooded yard. 12 rms., 3 baths $225
WINNETKA—Mod. Eng. brick and half timber. 7 rms., 3 baths, 2-car gar. 1260 Oak-st. $115
Call our House Renting Dept. for additional house listings in Evanston and the North Shore.

NORTH SHORE'S FINE HOMES FOR RENT AND FOR SALE. ALL SIZES AND PRICES.

See under Real Estate, Suburban, North.

BAIRD & WARNER
522 Davis-st., Evanston.
Greenleaf 1855. Hollycourt 1855.
523 Park-dr., Kenilworth.
Kenilworth 4785. Rogers Park 6151.
346 Park-av., Glencoe.
Glencoe 1553. Briargate 1855.

Attractive Home Rentals.
6 rm. brk. cottage, 3 bedrms., pch., gar., $85. 8 rm. Col., 5 bedrms., 2 baths, completely redecorated, $110.
Above homes are 2 blks. to schools and transp. in S. E. Winn. Get details today.
E. E. STULTS REALTY CO.,
460 Winnetka-av. Winn. 1800.
½ blk. east of Indian Hill sta.

MOD. HOMES NR. SKOKIE GOLF CLUB—5 bedrooms, 3 baths, 2 car garage...$135
4 bedrooms, 3 baths, 2 car garage...... 125
8 bedrooms, 4 baths, 3 car garage...... 175
Other North Shore houses at lower rentals.
FREDERICK A. COOPER,
1505 Chicago-av., Evanston. Gre. 3030.

6 RM. HSE.—1720 HARRISON, EVANSTON. 6 yrs. old. Excel. cond. Gd. neighborhood. Only 1 blk. to shopping, grd. school and Northwestern Central St. station, "L" 4 blks. $80. Owner invites inspection.

12 RMS.; LG. LIV. RM.; MUSIC RM.; DEN adj., 2 baths, 3 firepl.; 1 upstairs, deep lot, 2 car gar.; conv. to tran., sch., lg. attic. H. water heat. Owner. University 2803.

SUBLEASE AT BARG.—WINNETKA; MOST attract., modern, brk. hse.; nr. lake; 8 rms., 4 bedrms., 2 bths., slp. pch. on 2d fl.; sun prl., bkf. rm.; 2 c. gar. Winnetka 3603.

6 RM. HOUSE—S. EVANSTON, TO SM. fam.; slp. pch., fin. attic, 1½ bathrms, oil ht., 2 car gar., lge. lot, shrubs, flowers, etc. $90; refs. exch. Address S J 225, Tribune.

GLENCOE—NR. LAKE, 7 RMS., 3 BATHS, oil h., 2 c. gar., elec. ref., sun rm., slp. pch., brkfst. rm.; wooded lot. Reas. rent. 249 Mary-st., ph. Glencoe 95.

EVANSTON—1625 ASBURY-AV.; 8 ROOMS, 2 baths, $90; open for inspection 2 to 4. E. J. Smith, University 0750.

GLENCOE—STONE, 6 RMS.—STUDIO LIV. rm., den, 2 b's, oil; 2 c. g.; $110. B. H. Barnett, 526 Center-st., Winnetka, Winn. 965.

WINNETKA—8 RMS., 2 B'S, LG. LOT, $100. Others $60 up. All sizes, unfurn. or furn. B. H. Barnett, 526 Center. Winnetka 965.

STUDIO LIVING RM.—MOST ATTRACT. brk. Engl. hse.; 7 rms., 2 bths.; nr. lake; oil ht.; att. gar. Barg. Greenleaf 7220.

SMALL MOD. HSE., COUNTRY FIRE PL., fruit, veg., flowers; 35 mi. loop, Green Bay rd.; good trans.; reas. Bittersweet 5853.

E. WILMETTE—8 RM., COL.; OIL; 2 CAR gar.; $90; will sell reas. Winnetka 269.

9 RMS.; 3 BA.; TILED SUN RM. AND kitch. 258x482 ft. lot. $125. Winn. 253.

7 RS., SUN, SLPG. PCHS., GAR., WDED. lot; nr. lake, schl., trans.; $75. Wil. 3191.

Suburban—Northwest.

ASTONISHING VALUES
In the Heart of Beautiful Westwood.
Modern brick bungalows; spacious, cheerful, attractively decorated; hot water heat; garage; excellent transp.; restricted community; fine neighbors.
ONLY $32.50 AND $36.50.
Benefit by dealing directly with owners. Take Harlem-av. to George-st. [at 2900 N.] Turn west ½ mi. to 77th-ct. and George-st.
Westwood Corporations,
2900 77th-court. Riv. Grove 1650.

BARRINGTON
35 acre estate on paved highway; large 8 room house, attached heated garage with maid's quarters; large stable, tile silo, keeper's cottage, regulation polo field. Rental $100 per month. Possession now. Phone R. W. Colwell, Franklin 7070.

MOD. 6 R. BRK.; H. W. HT., ATT. 2 CAR htd. gar.; nr. schl., depot..........$50
Lge mod., 7 r. hse.; h. w. ht., 4 bedrms., lge. sun pch., nr. depot, school.......$50
7 rm. mod., Colonial hse.; h. w. ht., 4 bdrms., 2 c. gar., nr. transportation.......$40
5 r. house; furnace heat..............$35
M. Schiessle, 110 Main-st., Park Ridge, Ill.

BARRINGTON — 10 ACRE ESTATE IN county line district. Charming 7 room Early American house. Rental only $100.
HOKANSON & JENKS, INC.
513 Davis-st., Evanston. Greenleaf 1617.

2 STORY BRK. HSE. 4 BDRMS. 2 BATHS; also lav.; shower in master b. r.; elec. home. Sebastian & Co., agt. 601 Devon. Park Ridge 329. Will show. Also sell. Rubenizik, Wabash 0438.

Suburban—West.

WESTERN SPRINGS—ATTR. BUNG., SIDE entrance, 5 rms., lge. living rm. with natural fireplace, wide lot, 2 car gar. with side drive. Only $50. 4238 Ellington-av. Open Sunday. Hours, 2-4 p. m.

DE LUXE OAK PARK 7 ROOM BUNG.—Oil heat, club and billiard room, 2 car gar. $110. Phone Euclid 3568M.

5 R. BRK. BUNG.; NEW DECO. 688 Pleasant, Glen Ellyn. Ph. Pk. Ridge 570-W.

100 FT., 2 R. HSE., VILLA PK., BIERMAN-Elm-st.; $8 mo. J. L. Wells, 82 W. Wash.

TO RENT—FURNISHED HOUSES.

14 RM., ENG. TYPE, COUNTRY HOME; ON 40 acre, Eng. landscaped estate. Finest location on Waukegan-rd., Lake Forest, bet. Onwentsia and Knollwood Clubs. Immed. access to 50 mi. bridle paths. 5 master bedrms., 5 baths, sleeping porch. Completely furn., incl. billiard rm., music rm. and library. 4 car gar. with chauf. apt. Offered for summer or years' lease.
G. E. BAUMBACH.
160 N. La Salle-st. Franklin 7950.

8 RMS.; BEAUT. FURN., LGE. GROUNDS. 2 car gar.; leaving city; rent reas. to resp. party. Avail. April 1. Ph. Park Ridge 850M.

5 RM. BUNGALOW, NICELY FURN.; HEAT, gas, light, elec. refrig.; gar.; linen; $52.50. 2731 S. Oak Park-av., Berwyn.

9 RM. COR. FURN. OR UNFURN.; NEAR schools; gar.; $65; open for inspec. Sun. 11-5. 1303 S. Austin-bl. Owner. Yards 3865.

NORTH EVANSTON, 6 RM. ATTRC. HOME, Colonial; garage; wooded corner. May 1-Oct. 1. Smith, 2427 Thayer-st. Davis 7917.

21 ROOMS—3 BATHS—LAKE FRONT CONCESSION. Owner. Oakland 7485.

MAY 1 FOR SUMMER MOS.; CHOICE Fairoaks-av., Oak Pk. Euclid 3592-J.

TO RENT—WINNETKA; ATTRAC. 7 RM. furn. house; adults. Phone Winn. 1781.

WANTED—TO RENT—HOUSES.

WANTED TO RENT—WITH OPTION TO purchase 7 or 8 rm. modern house with 4 large bedrms., in Park Ridge, north of Touhy-av. State full particulars.
ADDRESS S J 221, TRIBUNE.

SMALL FURN. HOUSE WITH GROUNDS; suburb; summer mos.; pref. north or west; 2 in family; also want to buy acreage Lake Co. Give full details. Address S 587, Tribune.

WANTED—FOR 6 OR 12 MO. FROM MAY 1. Furn. 5 or 6 rm. house with gar. By resp. Gentile, married cple. No child. Near I. C. or North Shore. Address F 415, Tribune.

IN ROGERS PARK—6 RMS.; STRICTLY modern; rent with option to buy.
ADDRESS S L 263, TRIBUNE.

WANTED—5 ROOM BUNGALOW, $45. W. of Austin-blvd., N. of Division. Adults. Address F 462, Tribune.

4 OR 5 RM. COTTAGE, WITH OPTION TO buy, within 40 miles north of city. Near good transp. Address S K 223, Tribune.

WANT 8-9 RM. WELL FURNISHED HOUSE north or north suburb, for April, May, June. Address S J 273, Tribune.

MARRIED COUPLE DESIRE 5-7 RM. FURnished house in North Shore suburbs, May, June to Sept. Address S A 275, Tribune.

5-6 RM. HSE. OR COTT.—S. W.; WITH gar.; option to buy. State price and rent. No agts.; reas. Address S H 477, Tribune.

WANTED TO RENT—HOUSE IN AUSTIN or Oak Park; 7 bedrooms. Austin 6907.

6 RM. HOUSE—CITY OR SUB.; LOW RENT. Rel. family. Address S 579, Tribune.

5 OR 6 RM. HOUSE—RESTRICTED AREA, N. W. side; mod.; opt. to buy. Edg. 3894.

6 RM. COTT. OR BUNG., $35; LOC., N. W. side, nr. trans. Address S J 222, Tribune.

TO RENT—SUMMER RESORTS.

COTTAGE, NR. NEW BUFFALO, ON LAKE, pri. bch.; quiet. F. Schmitt. Irv. 6832.

WANTED—AT SUMMER RESORTS.

SUITABLE GROUNDS FOR CHRISTIAN boys' camp, 1 month in summer. Must be lake front property, with some privacy; within 100 miles Chicago. Small cottage or cabin for headquarters. Good references furnished. Address S J 248, Tribune.

TO RENT—APARTMENTS.

SOUTH.

General List.

McKEY & POAGUE....
45 YEARS OF LEADERSHIP

In Kenwood—
903 E. 47TH-ST. DREXEL 2200.

7 Rooms—$80.
4722 Ellis-av. Living room and dining room across front of apt.; sun parlor; 3 baths; elec. refrig..............$80
4719 Drexel-blvd. Newly decorated; large bed rooms; keys on premises......$80
4758 Ingleside corner apartment; light and airy; see office $80

8 Rooms—$55-$125.
1352 E. 48th-st. Five bedrooms; extra lavatory; large, light rooms; agent on premises $55
4631 Ellis-av. 3 baths; detached 3 apt. bldg.; daylight in all rooms; good transp.; elec. refrig.; garage available; office or janitor will show $90
4734 Ellis-av. 3 baths; detached bldg.; will redecorate throughout; desirable location $125
5105 Drexel-blvd. 3 baths; overlooking Drexel Square; janitor on prem..$125

9 Rooms—$90-$125.
4715 Ellis-av. Three baths; sun parlor; priv. back porch; jan. on prem..$90
4721 Greenwood-av. Three baths, sun parlor; private back porch; janitor on premises $115
4401 Drexel-blvd. One of Drexel-blvd's. finest buildings; corner apt.; sun parlor; will decorate complete; a No. 1 apartment $125

In Woodlawn—
1172 E. 63D-ST. HYDE PARK 8100.

2 Rooms—$27.50-$35.
6211-13 Woodlawn-av. Elec. refrig.; free gas; near all transp..............$35

4 Rooms—$32.50-$42.50.
1325-27 E. 64th-st. Elec. refrig.; near I. C. and L. See Wooley $40
1345-51 E. Marquette-rd. Elec. refrig.; newly decorated; ideal location; see janitor ....$32.50-$37.50
6243 Kimbark-av. Elec. refrig.; large rooms; near I. C. and park; very attractive. See janitor..............$42.50

5 Rooms—$37.50-$47.50.
6365 Ellis-av. Elec. refrig.; newly decorated. Very attractive $37.50
6650 Maryland-av. Very attractive; elec. refrigeration $37.50
6427 Drexel-av. Large rooms..............$40
6604-10 Blackstone-av. Elec. refrig.; near I. C. and park. See janitor or agent on premises $40
6534-44 Stony Island. Elec. refrig.; overlooks park; agent on premises. ....$42.50-$47.50

6 Rooms—$40-$80.
6365 Ellis-av. Elec. refrig. Newly decorated. Spacious, light and airy rooms..$42.50
6426 Kimbark. Elec. refrig.; 2 baths; very attractive; see janitor $80
6212 Ellis-av. Elec. refrig.; convenient layout; newly decorated $50
6226-28 University. Elec. refrig.; convenient to all transportation $50
6151-59 University-av. Elec. refrig.; very attractive; agent on prem......$35-$40
1505 E. 66th-pl. Elec. refrig.; near I. C. and park. Open for inspection..$45
6406 Kenwood-av. Elec. refrig.; 2 baths; ideal location; see janitor..........$65

7 Rooms—$75-$90.
6022 Woodlawn. Elec. refrig.; spacious, light, airy, very attractive; ½ block to U. of C. and Midway; high class. $90
6416 Minerva. Two baths; very attractive $75

In South Shore—
2100 E. 71ST-ST. PLAZA 2100.

1 Room—$25-$30.
1859 E. 71st. Near Bennett; near I. C.; extra bed; FREE GAS; keys at building. Electric refrigeration..........$25
1607 E. 69th-st. FREE GAS, inador bed; canvas walls, shower, elec. refr. $27.50
6720 Jeffery-av. Elevator service. FREE GAS. Tile bath. Agent on premises ....$27.50-$30
1605 E. 72d-st. FREE REFRIG., tile shower bath..............$25-$30

2 Rooms—$27.50-$35.
1605 E. 72d-st. FREE REFRIG.; tile bath and shower; strictly modern. $27.50-$30
6720 Jeffery-av. FREE GAS, elevator serv. Agent on premises ....$30-$35
7031-35 Clyde-av. Inador bed, elec. refrig. Keys at building $27.50

3 Rooms—$30-$40.
6707 Merrill-av. Inador bed; electric refrig. KEY AT BUILDING $30
7031-35 Clyde-av. Elec. refrig.; large rooms. Keys at building..............$30-$32.50
1605 E. 72d-st. FREE REFRIG.; tile bath and shower; inador ....$35-$40

4 Rooms—$30-$37.50.
6701-15 Merrill-av. Inador bed; elec. refr. Large, light rooms. Agent on premises ....$30-$37.50
2053-55 E. 68th-st., nr. Clyde. Elec. refrig., light, attractive. Keys at bldg....$32.50

5 Rooms—$45-$47.50.
6701-05 Merrill-av. Front apt.; light rooms; elec. refrig..............$45
7407-09 Kingston-av. Sun parlor; FREE REFRIG.; near I. C. and lake..$47.50

6 Rooms—$75.
7520-22 Yates-av. Two baths, shower, canvased walls. Modern apts. Electric refrigeration $75

7 Rooms—$125-$225.
6829 Paxton-av. Canvas walls, front and rear solarium; 2 baths, one tiled, with shower; garage available; key at building $125
6746 Jeffery-av. 2 apt. bldg.; 2 master tile baths; extra large rooms; pri. maid's rooms; pri. laundry; pool room and side dr. gar. See office. $200-$225

Houses.
8331 Crandon-av. Five room brick bungalow, enclosed porch..............$35

In Chatham—
7940 COTTAGE GROVE. TRI. 5060.

2 Rooms—$25-$30.
940 E. 79th-st. [Cor. Ingleside] Elec. refr. Kraftex walls; tile bath, shower; available May 1..............$25-$30

3 Rooms—$32.50-$40.
804 E. 81st-st. [Cor. Cottage Grove.] Elec. refrig. Free gas; attractive rooms; available May 1........$32.50-$37.50
7919 Maryland-av. Free elec. refrig.; shower; large, attractive rooms; available May 1 ....$40
8148 Ingleside-av. Elec. refrig.; Kraftex walls; shower; unusually large rooms; available May 1..........$37.50-$40

5 Rooms—$45-$47.50
8131 Eberhart-av. Electric refrig.; glazed porch; large attractive rooms; available May 1..............$45
8238 Eberhart-av. Elec. refrig.; tile bath; shower; very large rooms; available May 1 ....$47.50

6 Rooms—$52.50-$75.
8819 Dante-av. Elec. refrig.; canvas walls; tile bath, shower; garage included; available May 1..............$52.50
7945 Rhodes-av. Elec. refrig., tile bath, shower; large, attractive rooms; gar. included; available May 1........$60
8010 Langley-av. Elec. refrig., tile bath., shower; extra shower stall and lavatory. Canv. walls; garage included; available May 1..............$75

In West Highland—
7911 S. ASHLAND. RADCLIFFE 7911.

2 Rooms—$27.50.
5904 S. Kedzie-av. Elec. refrig.; rollaway bed $27.50

3 Rooms—$30-$37.50.
5904 S. Kedzie. Apt. 3D. Elec. refrig.; inador bed; large, light rooms......$32.50
6614-20 S. Lowe-av., Apt. 1E. FREE REFR. Rollaway bed, shower..........$37.50
7906 S. Carpenter-st. Apt. 3D. Elec. refrig.; rollaway bed $35
8246 E. Racine-av. FREE REFRIG.; in-a-dor bed ....$30-$32.50
1553 W. 90th-st. [Ashland.] FREE REFR.; inador bed; dressing closet; nr. R. I. R. R. ....$35-$37.50

4 Rooms—$37.50-$40.
1320 W. 81st-st. [Ada] Elec. refrig.; near school and park $32.50
1549-51 W. 90th-st., 3d apt. FREE REFRIG. Inador bed $40
6614-20 S. Lowe-av. FREE REFRIGERATION; showers; rollaway beds; near R. I. R. R..............$37.50-$40

BEVERLY HILLS.
10901-51 LONGWOOD-DR.
3-4-5 rms.; col. tile baths; showers and stalls; canvas walls; free gas and refrig.; recreation rm., [ping-pong and shuffle bd. ct.], children's playroom. Reas. rent. Agent on premises. Phone CEDARCREST 3111.

GLATT & PRICE
Jackson Park Office
6827 STONY ISLAND-AV. DOR. 8800.

1-2-3 ROOMS, $23.50-$39.00.
6431 HARPER-AV.
Canvased walls; free refrig.; near "L," bus, surface cars, I. C., park and shopping district.

2-3 ROOMS, $27.50-$37.50.
6820 MICHIGAN-AV.
Free elec. refrig.; inador bed.

2-3 ROOMS, $30-$40.
7107-09 BENNETT-AV.
Inador bed; canvased walls; arched doorways; shower.

2-3-4½ ROOMS, $30-$40.
6514-28 BLACKSTONE-AV.
Kitchenette; inador bed; modernized throughout; I. C., surface, "L."

3 ROOMS, FREE REFRIG. $32.50.
7207-09 GREENWOOD-AV.
Shower; inador bed, bedroom. Most modern apt. in neighborhood.

3 ROOMS, $37.50.
7241-55 CONSTANCE-AV.
Well laid out; ample closet space; near I. C., shopping district.

3-4 ROOMS, $32.50-$45.00.
7147-9 CONSTANCE-AV.
3 room apt. without bedroom; near I. C., surface line, and shopping district.

4 ROOMS, $32.50.
500-10 E. 74TH-ST.
Electric refrig. Many attractive features.

4 ROOMS, $35.
7026-8 CREGIER-AV.
An exceptional value at this price; G. E. refrig.; near I. C., shopping, etc.

4 ROOMS, $35.
7617-23 BLACKSTONE-AV.
Modern apts.; G. E. refrig.; inador bed.

4 ROOMS, $37.50.
S. W. COR. 70TH-ST. AND INDIANA-AV.
Inador beds; large, light, outside rooms. See this apt. before you sign a lease.

4 ROOMS, $37.50.
6935-41 HARPER-AV.
1 block to I. C. and Stony Island-av.; well laid out; beautifully decorated.

4 ROOMS, $42.50-$45.00.
6742-44 BLACKSTONE-AV.
Glazed porch; G. E. refrig.; well laid out; near I. C., surface line, bus, etc.

4 ROOMS, $42.50-$45.00.
2315-29 E. 70TH-ST.
Ultra modern; near I. C., shopping, park, etc.

4-5 ROOMS, $36.50-$45.00.
6646-54 KENWOOD-AV.
Near I. C., bus, surface and "L," shopping, park, etc.

4-5 ROOMS, $41.50-$55.00.
6732-40 EAST END-AV.
Now vacant; beautifully decorated; well laid out apts.; near all trans., shopping, etc.

4-5 ROOMS, $40.00-$52.50-$60.00.
6750-56 MERRILL-AV.
Corner bldg.; modern; near I. C., park, shopping, etc.

4-5 ROOMS, $42.50-$60.00.
N. E. COR. 69TH-ST. AND MERRILL-AV.
Tile bath, shower; inador bed; G. E. refrig.

5 ROOMS, $52.50.
1459-61 E. 69TH-PL.
Glazed porch; G. E. refrig.; ideal; ample closet space; near I. C., shopping, etc.

5 ROOMS, $42.50.
1540 E. 62D-ST.
Ideally located; near I. C., surface and "L"; 1 block to shopping district, school.

5 ROOMS, $65.
7422-24 CHAPPEL-AV.
De luxe, canvased walls, tile bath; exceptionally large rooms; beautifully decorated. Now or May 1.

South Shore Office
2450 E. 79TH-ST. REGENT 3300.

2-3 ROOMS, $27.50-$32.50.
7746-56 COLES-AV.
1 block to I. C., street car, bus, and the lake; newly decorated.

1½-2 ROOMS, $26.00-$32.50.
7853 ESSEX-AV.
Free gas, light, and refrigeration; canvased walls; G. E. refrigeration.

3 ROOMS, $32.50.
2516 E. 79TH-ST.
Canvas walls; tile bath, shower.

5 ROOMS, $47.50.
7928 ESSEX-AV.
Fireplace; bookcases; glazed porch; G. E. refrigeration.

5 ROOMS, G. E. REFRIG., $37.50.
9156 OGLESBY-AV.

5 ROOMS, $60.
7919-21 ESSEX-AV.
Tile baths, shower; canvased walls; glazed porch; fireplace; bookcases; G. E. refrigeration.

5 ROOMS, $60.
8151 CRANDON-AV., 1ST, 2D.
Canvased walls; tile bath, shower; glazed porch; fireplace, bookcases; G. E. refrigeration.

5 ROOMS, $60.
7940-42 ESSEX-AV.
Canvased walls; tile bath and shower; glazed porch; fireplace, bookcases; G. E. refrigeration.

5 ROOMS INCL. GARAGE, $47.50
7825 YATES-AV.
Large rooms; fireplace; bookcases; electric refrigeration.

6 ROOMS, INCL. GARAGE, $65.
8016 PHILLIPS-AV.
2 baths; canvas walls; bookcases; fireplaces. An ideal apt. at this price.

6 ROOMS, INCL. GARAGE, $75.
7831 ESSEX-AV.
2 baths; canvas walls; fireplace; G. E. refrigeration.

6 ROOMS, 2 BATHS, $85.
7524 ESSEX-AV.
6 rooms and solarium; canvased walls; fireplace; bookcases; G. E. refrigeration.

6 ROOMS, INCL. GARAGE, $82.50.
7841 PHILLIPS-AV.
2 baths; cedar closets; canvas walls throughout; bookcases; fireplace; G. E. refrigeration.

Chatham Office
8026 COTTAGE GROVE. VIN. 6920.

2 ROOMS, $30.
8012 COTTAGE GROVE, APT. 302.
California stucco walls, tile bath, elec. refrigeration; gas free.

3 ROOMS, $35-$40.
8118-26 DREXEL-AV.
Large, light rooms, free electric refrigeration; bedroom and inador bed.

3-4 ROOMS, $37.50-$45.
8011-17 INGLESIDE-AV.
California stucco walls; free electric refrigeration; 2 blocks to I. C.

4-5 ROOMS, $47.50-$55.
8228-30 EBERHART-AV.
Tile bath with shower stall; elec. refrig.; glazed porches; 1 block to school.

4 ROOMS, $45.
8004 LANGLEY-AV.
Tile bath, fireplace and bookcases, glazed rear porch.

4-5 ROOMS, $42.50-$50.
8225-9 VERNON-AV.
Close to school; canvased walls, shower, glazed porch.

5 ROOMS, $70.
8246 MARYLAND-AV.
Colored tile bath, breakfast nook, inlaid linoleum; glazed porch, canvased walls; walking distance to school and I. C.

5 ROOMS, INCL. GARAGE, $47.50.
7941-3 RHODES-AV.
Electric refrigeration; glazed porches; short walk to schools. 1st or 2d apt.

The above apartments are either open for inspection or have an agent or janitor on the premises to show.

Drexel-bl., N. E. Cor. 42d-pl.
2, 3, 4 ROOMS.
Furnished or unfurnished.
Modern, light, steam heated flats.
Possession now or May 1st.
Very low rents, $25 to $50.
Agent on premises at all times.
WALTER O. SALMON & CO., INC.,
30 N. La Salle. Randolph 2836.

BEVERLY HILLS.
3½-4 rms., very modern, all outside rms.; beaut. 125 ft. garden at entrance; fine residential district; free gas and refrig. Reas. N. W. corner, 104th and Wood-sts.

3-4 ROOMS, $35-$40-$47.50.
6727-33 East End-av. Free refrig. showers, inador; new stoves; reconditioned up-to-date. Bldg. nr I. C., surface, park and schools. H. P. 8080.

DE LUXE APTS.
2-3-4-5 rms., all large, light, airy, in 2 of the most modern bldgs. in South Shore dist.; 2 blks. I. C. Office, 6846 Jeffery-av.

1101-1123 Hyde Park-blvd.
Beaut. mod. apts., 3-6 rms., 1 and 2 baths. Agent, 1118 Hyde Park-blvd. Hyde Pk. 9416.

"Our Rent-Dex"
Is your guide to the best apartment values in South Shore. All of the buildings listed below have refrigeration [some free] and are strictly modern throughout. They are located adjacent to good transportation, shopping, schools and churches.

APTS. SHOWN BY

TWO ROOMS.
7313 East End. Tenant Chapman.....$27.50

THREE ROOMS.
7419 Phillips. Tenant Beyer.......... 32.50
1134 E. 72d-st. Tenant Skelley...... 35.00
7313 East End. Pendleton........... 35.00
7529 Colfax. Janitor, 7527........... 37.50
7546 Saginaw. Tenant Holt.......... 47.50

FOUR ROOMS.
2160 E. 75th-st. Key 75th-st. office... 35.00
2808 E. 80th-st. Tenant Sloan....... 35.00
7038-40 Calumet. Tenant Wilson..... 37.50
1241 E. 70th-st. Tenant Dill......... 37.50
1144 E. 72d-st. Tenant Oberg, 7159.. 35.00
7916 Kingston-av. Tenant Sheridan.. 40.00
2624 E. 77th-st. Tenant Brewington. 42.50
7916 Dobson. Sinclair & Miller....... 42.50
7311 East End. Pendleton........... 42.50
7939 Dobson. Janitor, Zoechler, 7941. 42.50
2647-53 E. 78th-st. Ten. Liggett..$45-47.50
7721 Colfax. Tenant August......... 45.00
7242 Constance. Janitor Van Damme 50.00
7801 Saginaw. Tenant Folsom...... 55.00

FIVE ROOMS.
8619 Yates. Tenant Krause.......... 42.50
8058 Burnham. Tenant Peterson..... 42.50
7926 St. Lawrence. Parmalee....... 45.00
7835 Euclid. Tenant Bildhauser..... 45.00
8042 Yates. Tenant Wheaton 47.50
2444 E. 74th-st. Tenant Beyer....... 50.00
8126 Kingston. Bamrich & Bennett... 50.00
7240 Constance. Tenant Betts........ 52.50
7309 East End. Jan., Pendelton 7311. 55.00
7914 Dobson. Tenant Kiehm......... 55.00
8117 Kingston. Tenant Kernkamp.... 55.00
6930 Oglesby. G. E. refrigeration...... 60.00

SIX ROOMS.
8245 Essex. Tenant Smith 55.00
7311 Yates. Tenant Tracy.......... 75.00

Charles Ringer Company
7915 Exchange. 2404 E. 75th
ALL PHONES SOUTH SHORE 0444.

ORR REALTY CO.
1309 E. 53D-ST.
MIDWAY 7000.

3 ROOMS.
*5481-3 Drexel-av., 1st, 3d—Inador, ref., showers, free gas ....$30-$32.50
5300 Woodlawn-av.—2 So. Large, light..$30
*5547 Ingleside-av., 3d—S. por. Inador. Refrigeration $30

4 ROOMS.
6718 Blackstone-av., 1st, 2d—S. por., ref. Good transportation $35
5485-7 Drexel-av., 1st, 2d, 3d—Rollaway; refr.; shower; free gas ....$35-$37.50
*5545 Ingleside-av., 1st, 2d—Inador. S. Por. Refrigeration $35
5549-51 Ingleside-av., 1st and 2d—Inador, S. porch, refrigeration..............$37.50
934-40 E. 56th, 1st, 2d—Inador; s. por., refrig. Overlk. U. of C. tennis courts.$40
5300-06 Woodlawn, 2d, 3d—Inador, S. P. Refrigeration $37.50
5229-35 Woodlawn, 1-2-3—Inador, refrig. Very light ....$35 up

5 ROOMS.
5300 Woodlawn-av., 3d—S. P., Indr. refg.$50
5244 Ingleside-av., 1st—S. P., cor. Ref. .$55
5306 Woodlawn, 1-2-3—S.P. Front$47.50-$50
5334 Kimbark-av., 1st—S. Por. Ref. Large, light $57.50
942 E. 56th-st. 1st—S. Por. Ref. Outside apartment. Light $50

6 ROOMS.
5133-41 Greenwood, 1st, 3d—S. P. 2 baths. Strictly modern $82.50

6 ROOMS.
5334 Kimbark-av., 2d, 3d—Sun. Par. Ref. Large, light rooms..............$67.50

7 ROOMS.
5139 Ellis-av., 3d—Sun Par., 2 tile baths. Free refrigeration..............$90
*Apartments so marked now available.

SEE THESE TODAY

2 ROOMS.
7701-07 STEWART-AV. Free gas, G. E. refrig. Available April 1. See janitor.$27.50

3 ROOMS.
8257-59 EVANS-AV. Front apts., canvas walls, tile bath, and shower..........$37.50
1008-10 E. 79TH-ST. Elec. refrig.; block to I. C. sta. Large light rms..........$30

4 ROOMS.
8209-13 DREXEL-AV. Ultra mod., tile kit. and bath, Calif. stucco walls, glazed pch.; nr. I. C. sta.; free refrig..............$60
6816-18 PERRY-AV. Free refrig., inador beds; front apts.; lge. rms......$37.50-$40
7722-26 EGGLESTON-AV. Free refrig.; large light rms.; nr. R. I. sta..............$40
8021 MARYLAND. Free refrig., tile bath and shower; rollaway bed..........$37.50

5 ROOMS.
7959 ELLIS-AV. G. E. refrig.; cor. apt.; 2 blocks I. C. sta.; large light rms..........$45
8125 MICHIGAN. Glazed pch., canv. walls, tile bath; large rms..............$50
7302 HARVARD-AV. 1 blk. to R. I. sta. Elec. refrig.; large rms..........$30-$32.50

Call or phone for our Complete Renting List.
SUTTON & PETERSON
8126 COTTAGE GROVE. TRIANGLE 6214

Charles Mortensen
6306 COTTAGE GROVE-AV.
FAIRFAX 6306.

2 ROOMS.
8249 Ingleside-av..............$27.50

3 ROOMS.
1967 E. 73d-st..............$30-$32.50
8631 S. Ashland-av..............$30-$32.50
6940 Oglesby-av..............$42.50

4 ROOMS.
633 E. 61st-st..............$27.50-$30
6820 Perry-av..............$35
8110 Ellis-av..............$40

5 ROOMS.
8110 Ellis-av..............$47.50
837 E. 86th-st..............$50
8356 Maryland..............$50
8615 Drexel-av..............$50
8421 Drexel-av..............$57.50
Apartments open for inspection, or agens on premises.

The PARK SHORE
Now Offers . . . .
ONE 7 ROOM APARTMENT WITH 4 BATHS.
TWO 6 ROOM APARTMENTS WITH 3 BATHS.
ALSO A FEW DESIRABLE 3 ROOM APARTMENTS.
OPEN VIEW OF JACKSON PARK AND THE LAKE.
ELEVATOR SERVICE AND DOORMAN.
1755 EAST 55TH-ST.
MANAGEMENT
Baird & Warner
PLAZA 3100.

Choice Apartment Homes.

3 ROOMS.
6658 Peoria-st.—Lrg., light rms.; in-a-dor bed; elec. refrig.; exc. trans..........$35

4 ROOMS.
5126 Dorchester-av.—El. refrig.; white woodwork; in-a-dor bed; I. C. trans..$42.50-$50

6 ROOMS.
1351 E. 53d-st.—Two baths; elec. refrig.; newly decorated; I. C. trans..........$50

7 ROOMS.
6068 Stony Island-av.—Extra lavatory, lrg. rooms, elec. refrig.; near schools and transportation $60
CHAS. E. FOX & CO.
1525 E. 53D-ST. PLAZA 6900.

Parker & Finney, Inc.
38 S. DEARBORN-ST. RANDOLPH 8081.

3 ROOMS.
1405 E. 63d-pl., elec. ref..............$27.50

4 ROOMS.
149 W. 72d-st., elec. ref..............$32.50

5 ROOMS.
7049 Eggleston-av., elec. ref..........$37.50

Choice May 1st Selections.
In modern bldgs. Large, light rooms. In-a-dor bed; free refrigeration; convenient trans.
6512 Harvard, 2½-4 rooms ....$30-$45
6640 Yale, 2-4-5 rooms ....$30-$45
6600 Stewart, 3½ rooms..............$35
7612 Colfax, 4 rooms $37.50
835 E. 80th-st., 2½ rooms $27.50
8154 Maryland, 4 rooms $37.50
Englewood 3000, Agents on premises.

NR. 79TH-BENNETT, 3 R., ELEC. REF. $30; 73d-Stony Island, 4 r., ref., $36; 77th-Clyde, 5 r., ref., encl. pch., $47.50; 77th-East End, 5 r., mod., ref., $45; 72d-Constance, 6 r., ref., mod., $65. Wagner Realty Co., 2318 E. 75th. Open Sun. Sou. Shore 0902.

3, 4, 4½, AND 5 ROOMS.
1117 E. 81st-st., nr. Woodlawn, Free elec. refg.; shower, in-a-dor beds; nr. I. C. sta. and stores. Reasonable rent. Agent on prem. or call Tri. 5060.

N. E. COR. 69TH AND ADA; UP TO DATE 3-4 rm. apts.; tile bath; free refg. $32.50-$40. SCHMIDT & WATT, 40 N. Dearborn.

4 LARGE OUTSIDE RMS., ELEC. REFRIG. $40. Also 3½ rms., $35; near transp. Only 2 left. 6893 Merrill-av. Dor. 7696.

CHOICEST AVAILABLE

3-4 ROOMS, $35-$43.
7802-06 ESSEX-AV.—White woodwork; shower; inador; side lites.

3 ROOMS, FRONT, $38.
2059 E. 69TH-ST., 1ST—Elec. refrig.

2-3-5 ROOMS, $30-$40-$50.
7725-29 BURNHAM-AV.—Free refrig.; inador; colored woodwork; side lites.

4 ROOMS, FRONT, $43.
7430 KENWOOD-AV.—Inador; shower; canv. walls; refrigeration.

4 ROOMS, FRONT, $37.50.
937-43 W. MARQUETTE-RD.—Inador; elec. refrig.; lge., lite rooms.

4 ROOMS—LARGE, $37.
7020-22 CREGIER-AV.—Elec. refrig.; side lights; white woodwork, etc.

5 ROOMS—$48.
7638 COLFAX-AV., 1ST—Elec. refrig.; glazed porch; G. E. refrigeration.

5 ROOMS—$45.
7221 JEFFERY-AV.—Tile bath; shower.

5 ROOMS—$48.
8026 SO. HONORE-ST.—Colored tile bath; shower; fireplace; canv. walls.

Selz & Southman, Inc.
Cor. 71st-st. and Euclid-av. H. P. 8080.

SOUTH SHORE APARTMENTS

2-3 Rooms—$27.50 to $35.
frigeration. Modern apartments. 7748-58 KINGSTON-AV.—G. E. re-

3 Rooms—$37.50.
7802 COLFAX-AV.—Free refrigeration. Shower. Excellent building.

4 Rooms—$55.
2451 E. 77TH-ST.—Ultra modern apt. Canv. thruout; tile bath; shower.; large rooms.

6 Rooms—$75.
7815 YATES-AV., 2D—Spanish type 3 flat, 2 baths. Refrig.; canvased thruout. Breakfast room. Garage.

6 Rooms—$65 (incl. garage).
7515 PHILLIPS-AV., 1ST—Tile bath; shower; refrig. Excellent floor plan.

6 Rooms—$75 (incl. garage).
7710 PHILLIPS-AV. — Home type apts.; tile bath, extra lav. Glazed pch.

Floyd M. Phillips & Co.
"Specialists in South Shore Properties."
7504 Kingston. Sag. 6100.

Frear-Delaplane Co.
5303 HYDE PARK-BLVD. HYD. PK. 7000.

8 ROOMS.
5454 Everett-av., det. lge. pch $100.00
5451 Hyde Park-blvd., 3 baths........ 90.00
5014 Blackstone-av., second 60.00

7 ROOMS.
5528 Everett-av., 3 baths..............$125.00
5114 Greenwood-av., 3 baths.......... 125.00
1116 E. 46th-st., 3 baths.............. 90.00
5014 Blackstone, newly decorated..... 55.00
5401 Woodlawn-av., cor., newly dec... 50.00
5328 Hyde Park-blvd., 2d., sun parl.. 80.00

6 ROOMS.
5429 Hyde Park-blvd., 2 porches......$85.00
5540 Blackstone-av., 2d., 2 baths...... 70.00
5345 Ellis-av., corner, newly dec...... 50.00
1415 E. 65th-pl., 2d.................. 40.00
1213 E. 54th-st., outside rooms........ 35.00
6247 Kenwood-av. 30.00
6305 Kenwood-av. 30.00

5 ROOMS.
6600 Kenwood-av., G. E. refrig........$40.00
1325 E. Marquette-rd., G. E. refrig..... 40.00

4 ROOMS.
5469 Cornell-av., sun par.............$50.00
5210 Cornell-av., G. E. refrig.......... 40.00

2-3 ROOMS.
5202 Cornell-av., 3 rms., G. E. refrig.$35.00
5202 Cornell-av., 2 rms., G. E. refrig. 30.00
1300 E. 47th-st., 2d, 3 rms.............. 30.00
1450 E. 63d-st., 3 rms.................. 25.00
4715 Lake Park-av., 1 rm. and bath... 18.00

N. E. Cor. 54th-Ellis-av., modern 4-5-6 rms., G. E. refrig..............$35.00 up.
OPEN SUNDAYS.

C. W. HOFF & CO.
1438 E. 55TH-ST. HYDE PARK 2215.

1137 E. 50TH-ST..............$150
3d apt., 8 rms., 3 baths, free refrig.
1360-64 E. 47TH-PL..............$60 up
5-6-7 rms., 2 baths, elec. refrig.
6052 WOODLAWN-AV..............$35-$45
5-6 rms., elec. refrig., I. C., L. trans.
1020-30 HYDE PARK-BLVD.....$32.50-$55
3-4-5 rms., 2 baths, elec. refrig.
5430-34 ELLIS-AV..........$35-$42.50-$50
4-5 rms., electric refrig., sun parlor.
5516-18 DREXEL-AV..............$32.50
4 rms., elec. refrig., in-a-dor.
1374-78 E. 62D-ST..............$25-$30
6-7 rms., I. C. transportation.
1311 E. 55TH-ST..............$30
Newly remodeled, all modern plumbing; 4 rms., in-a-dor, elec. refrig.
5477 KIMBARK..............$35
7 rms., 3d apt., newly dec., I. C. trans.
5726 DREXEL-AV..............$25-$30
3-4 rms., free gas and light, nr. U. of C.
5508 KENWOOD-AV..............$32.50
7 rms., 3 apt, new dec.; outs. light.
5514-16 DORCHESTER..............$18-$25
3-4 rms., I. C. transportation.
4209-17 BERKELEY-AV..........$27.50 up
4-5-6 rms., I. C. and L transportation.

The Barclay
offering the finest in 3-4-5 room apartments. New, modern 18 story building directly overlooking Lake Michigan on South Shore drive in the heart of
Chicago Beach Dist.
Rentals from $75. Agent at bldg. every day, including Sunday. Nine minutes to loop by Illinois Central. Twelve minutes by motor. Hyde Park shopping district close by.
4940 East End-av.

6655 STEWART. 2-3-4-5 ROOMS; ELEC. refrig., inador bed, canvas walls. Near R. I., L, schools, churches..........$30 up
7059 PRINCETON-AV. 3-4-5 ROOMS; elec. refrig.; 1 block to R. I......$35 up
416 W. 70TH-ST. 3-4 RMS.; elec. refrig., in-a-door bed, exc. trans., mod. bldg..$35
919 W. 76TH-ST. 4 ROOMS. Electric refrigeration; near schols $32.50
614 W. 77TH-ST. 4 ROOMS. New electric refrigeration. Near R. I. sta....$32.50
7802 SANGAMON-ST. 4 ROOMS. Electric refrigeration $35
614-24 W. 71ST-ST. 6 ROOMS. Very light, corner apt. Elec. refr..........$40
7001 SANGAMON-ST. 5 ROOMS. Light, cor. apt. Elec. refrig..............$42.50
Friedeman, Nyhan & Co.
7542 S. HALSTED. STEWART 4044.

4906 DREXEL-BLVD.
S. W. COR. 49TH-ST.
2 to 6 Rooms—1-2 Baths.
All de luxe complete apts.
Extra closet space, pantries.
Ultra modern fixtures.
Free refrigeration.
Tile baths, showers.
Large, airy rooms.
Canvased walls.
Fifteen minutes to loop.
ATTRACTIVE RENTALS.
AGENT, 4906 DREXEL-BLVD., OR
GEORGE S. LURIE CO. FRA. 0370.

Who's Afraid of a Long, Hot Summer at 7321 South Shore Drive?
Private Beach.
Delightful Lake-Cooled Apartments.
Charming, Quiet, Luxurious Environment.
4 to 8 rooms. Every bedroom with bath.
24 hr. Elev. Serv. Other exclusive features.
Restricted tenancy.
MRS. JOAN E. CAMPBELL, Res. Mgr.

3-4 ROOMS, $65-$85.
3017 EAST 78TH-ST.
All rooms face the lake. Tile bath and shower; elevator service. Close to I. C., street car and bus. Rental includes gas, light and refrigeration.
GLATT & PRICE,
2450 E. 79th-st. Regent 3300.

3 and 4 Rooms, from $42.50
Canvased walls, in-a-dor beds, tile baths, showers. Free refrig. 1 block to shops, surface lines; 4 blks. to schools, I. C. South Shore 1660.

N. W. CORNER 73D AND BENNETT. Now or May 1. I. C., surf.; newly decorated 3-3½-4 rooms; inadors, Norge refrig.; large, light rooms, ample closets, corner bedrooms, $30 to $40. 7248 Bennett-av.

3-4 Rm. Apts.—Hyde Park.
MOST DESIRABLE; 2 BLKS. I. C., BUS, SURF.; NR. JACKSON PK. AND U. OF C. 5645 BLACKSTONE-AV.

3-4-5 RMS.—LOW RENT; POSS. MAY 1; I. C. elec. 1 blk. 7113 East End-av.

DESIRABLE APARTMENTS AVAILABLE May 1st

1 Room—
7504 Colfax-av. $27.50

2 Rooms—
940 E. 81st-st $32.50
7504 Colfax-av. 32.50
7355 Yates-av. 30.00

3½ Rooms—
8051-53 Ingleside-av. $40.00
7758 Prairie-av. 37.50
1934 E. 74th-st 37.50
7703 Cottage Grove 35.00

4 Rooms—
8317-21 Drexel-av. ....$40-$42.50
7914-32 S. Wabash-av..$37.50-$40.00
1504 E. 74th-st. 37.50
744 E. 82d-st. 37.50
7252 Blackstone-av. 35.00
7254 Harvard-av. 35.00
7548 S. Peoria-st. 35.00
1301-07 E. 71st-pl. 32.50

5 Rooms—
9023 S. Justine-st. $55.00
7203 Evans-av. 37.50
7722 Langley-av. [Bsmt. apt.]. 30.00

REALTY RENTING AGENCY, INC.
7933 COTTAGE GROVE-AV.
TRIANGLE 3212.

FROM THE RENT LIST OF
JOHN M. McCLUN
217 W. 63d-st. Went. 1844.

4-5-6 rms.—6553 Normal-blvd., elect. refrig.; 1 blk. to L. cl. to R. I., schls., churches ....$45-$55
4 rms.—7024 Perry-av.; el. refrig.; inador; large, light rooms.......$35-$37.50
4 rms.—7645-57 Stewart-av.; elect. refrig.; porch, yard; 2 blks. R.I.$30-$32.50
2 rm. kitchenette—336 W. Marquette-rd.; elec. refrig.; 2 blks. to R. I.......$27.50
4 rms.—6636 Yale-av.; electric refrig.; front apt.; new bldg..............$42.50
3-4 rms.—6311 Carpenter-st.; el. refrig.; 2 blks. large stores and L..$27.50-$32.50
4-6 rms.—6642-56 Stewart-av.; elect. refrig.; inador; sun parlor; 6 has 2 baths ....$40-$57.50
4 rms.—6341 Normal-blvd.; elect. refrig.; all transp..............$35
5-6 rms.—344 W. 77th-st.; elec. refrig.; outside apt.; porch, yard......$37.50-$40
5-6 rms.—243-49 W. Marquette-rd.; elec. refrig.; porch, yard; ½ blk. to R. I. depot, surf., Parker schl......$37.50-$40
9 rm. house—6624 Normal-blvd.; lge., light rms. on cor.; furn. ht..........$40
MANY OTHERS. GET OUT LIST.
Open eves. to 8:30 p. m. except Saturday.

One, Two, and Three Rooms.

hyde park's finest 2 and 3 room apts.
With kitchenettes.
Near beach, park, university;
10 minutes to loop, I. C. or outer drive; at lowest prices ever quoted in this choice building.
5120 harper-av.

3 Rooms, $37.50
Free refrigeration; large, light rooms; I. C. ex., bus, surf. trans. See janitor, 5847 ent.
5841-51 Blackstone,
At the Midway and U. of C.

— — POSSESSION NOW OR MAY 1ST — —
1½-3½ Rooms, $32.50 Up.
New, De Luxe, unfurnished or furnished with 5 rm. efficiency, in the WILSHIRE APTS. High class elevator bldg., elec. refrig., free gas, extra bed, etc. See mgr. in lobby. 6450 KENWOOD-AV. DORCH. 6705.

DOWNTOWN APTS.
1142 S. MICHIGAN-AV.
2 room unfurnished kitchenette apartments; maid service, refrigeration; gas and electricity provided. Reasonable. See manager on premises.

1½-3½ RMS., $32.50 UP.
N. W. COR. 73D-PL. AND JEFFERY.
New, large, with extra beds. Free gas and refrig. Close to I. C., surf., and park. See manager in lobby. Plaza 5451.

3 ROOMS—$27.50-$30.00.
7505 Calumet-av., elec. refg.; attrac. outside rms. Conv. to stores and schools. Agent on prem. or call Triangle 5060.

7122-30 CLYDE-AV.
2 AND 3 ROOM APTS.
Tile shower baths; near I. C. and shopping. Agent on premises; $27.50-$37.50.

DE LUXE STUDIO APT.
2½ rms., canv. walls, tile bath, shower, free gas and refrig. Also 3 rms. Fleck & Gritzer. 1133 E. 82d-st. Regent 6550.

2207 E. 75TH-ST.
1-2-3 large rms., unfurn., includ. refrig., gas; newly dec.; $27.50 up. Agent on prem.

3½ RMS., $40. STRICT. MOD. IN-A-DOR bed. Jackson Pk. view. All trans. Wonderful val. 1556 E. 65th-st., corner Stony Island.

8241 INGLESIDE—3 RMS., FINISHED IN ivory, elec. refrig.; very attr.; nr. 82d-st. I. C. sta., $37.50. Agent there.

4815-25 LAKE PARK-AV.—ATTRAC. 2½-3-3½ rm. apts.; new bldg.; free refg.; Gentiles; adults; excel. trans.; also 2 rm. furn.

5114 WOODLAWN-AV.—MODERN 3 ROOM apartment, $25; also 2-3 room English basements, $20-$22.50. See janitor.

3½ LARGE, LGT. RMS., MOD., DECOR. TO suit.; nr. I. C. $40-$42.50. 7011 Jeffery.

6043 WOODLAWN—QUIET, NEW. DEC. 2-2½ rms.; free gas, lt.; $20-$25 mo. Mid. 9569.

3 LARGE LIGHT RMS., 1ST AND 3D floors; inador; bedroom; I. C. 7118 Clyde.

Four, Five, Six Rooms, and Larger.

7127-7137 PARNELL.
Large 4 rm. apt., elec. refr., excel. transp., ½ blk. from park; $32.50. Agt. 7137 Parnell.

5 ROOM APARTMENT.
All large light rooms, elec. refrig. Moderate rental. See agent. 7956 Wabash-av.

ATTRACTIVE 4 ROOMS.
7321 Ridgeland-av., $45-$52.50.
7527 Essex-av., free ice, $45-$50.

NEAR RAY SCHOOL.
5 rms., sun pch.; compact, effic. layout. Best deco. 5521-29 Kimbark. Hyde Pk. 0038.

6 RM. CORNER 2D FL. APT. SUN ROOM, sleeping pch., gd. closet space, electric ref., heated garage; $100. Nr. South Shore I. C. sta. 7400 Crandon-av. Sou. 0480.

5200 DREXEL-AV.
4-5 rm. modern apts.; reas. rentals. Mgr. on premises. 5204 Drexel-av.

6 RMS., 2 BATHS, THOROUGHLY DECOR., front pch., 1st 2d flr., nr. U. of C., I. C. S. W. cor. 57th-Kimbark; $60 up. H.P. 2525.

4809 LAKE PARK-AV.—MODERN 7 RMS., 2d apt.; elec. refrig.; all outside light; low rent. Midway 6979 or Kenwood 3175.

5110 WOODLAWN-AV. — ATTRACTIVE, modern 5 rm., 2d apt.; sun porch; excellent building. See janitor.

5534 DORCHESTER-AV.—6 LARGE, OUTside rms., sun par., 2 baths; Gen. Elec. Nr. U. of C., I. C.; dec. to suit. Immed. poss.

6 RM. APT., 2 BATHS, SOLARIUM, GArage, canvased walls, refrig.; 1½ blks. I. C.; reas. rental. 1952 E. 72d-pl.

5506 ELLIS—MODERN 4 RM. LIGHT APT.; newly decorated; G. E. refrig.; good trans.; April 1. Janitor on premises.

5 R., HTD. SL. PCH., FREE REF.; CONV. schl.; I. C.; reas. 7830 Ellis-av. Vin. 3562.

6 RM. APT., LRG. HTD. SUN PLR.; LT., beau. rms., elec refg. 7408 Prairie-av.

6 LARGE RM. APARTMENT; NR. TRANS. Lrg. tile bath. Gd. loc. 7812 Honore.

7 RMS., SUN P., 4 BDRMS., 2 BATHS, EL. ref. R. I. 15 min. loop. 7351 Harvard.

7343 YATES—LG. MOD. 6 RS. GLZD. PCH. G. E. refrig. Side drive. I.C. Reg. 3522.

5113 KIMBARK-AV.—7 ROOM APT., MOD., uptodate; 2 baths; reasonable rent.

LIGHT, AIRY MOD. APT., 5 RMS., SLEEP. por.; elec. ref. 11227 S. Park-av. Pul.1687

4 OUTSIDE RMS.; SUN PARL., INADOR bed; G. E. refrig. 8237 Drexel-av. Fai. 0023.

7340 STEWART—2D APT.; 8 RMS.; H. W. ht.; elec. refrig.; Hamil. Park; $50.

6 RMS.—2 BATHS; NR. I. C., LAKE AND Park. 5527 Cornell. Hyd. 9626.

6 RM. COR. APT., 2 BATHS, GLZD. PORCH. Nr. Bryn Mawr I. C. 7000 Clyde. Dor. 7938.

8 RMS. TILE KIT. AND BATHS. CANVAS rms., 3 apt. bldg. 6719 Ridgeland-av.

ESSEX, 7742—HIGH CLASS 6 RM. 2 BTHS. Heated garage. $75. Sou. S. 7834.

6743 PAXTON-AV.—DELIGHTFUL 5 ROOM high grade sunny, quite apt.; nr. pk., lake.

3½-4 LGE. MOD. RMS.; R. I.; INADOR; elec. refrig.; $35 and up. 7909 Normal.

5 RMS.—MOD.; EL. REFR.; I. C. TRANS.; available May 1st; $50. 6950 Kimbark.

6 RMS., 2 STORY; H. W. HT.; ELEC. REfrig.; $55, with gar. 8546 Ingleside-av.

THE CHOICE OF SOUTH SHORE

5 Rooms

6741 CLYDE-AV.
FREE REFRIG. Enclosed rear porch, garage; ideally located for all transportation, shopping, schools and park. AGENT ON PREMISES. A remarkable value at $55

6851 RIDGELAND-AV.
Attractive apt., close to schools and shopping district; good transportation. Specially priced including garage at $52.50

7028 MERRILL-AV.
Large rooms, enclosed rear porch, refrig.; nr. park and I. C.; including garage $55

2237 E. 75TH-ST.
FREE REFRIG. Canvased walls; large back porch; inador; only....$47.50

7735 CORNELL-AV.
Living room and dining room across front; tile bath, breakfast room; garage included $55

8111 JEFFERY-AV.
Large rooms, tile bath, elec. refrig., garage included $52.50

8119 VERNON-AV.
2d flr.; Craftex walls, tile bath, breakfast room; garage $57.50

6 Rooms

7400 PHILLIPS-AV.
Corner apt.; G. E. refrig.; I. C. trans. Good shopping district. Low rent....$55

6740 CLYDE-AV.
2 baths; nr. park and I. C.; an ideal apartment at $62.50

Draper and Kramer
INCORPORATED.
2446 E. 75TH-ST.
SAGINAW 3763.

4 ROOMS, $42.50.
5 ROOMS, 2 BATHS, $57.50.
Each with in-a-dor bed, fireplace, G. E. refrig., shower, light rooms, dec. to suit; poss. May 1; Coles-av., N. E. cor. 73d-st., 2 blks. to I. C., 1 blk. to bus, car line, lake; tenant or janitor on premises will show, or phone agent. Regent 1984.

THE CLAYBORNE
7124-36 Bennett-av. Ultra-modern 4 room units, all bedroom apartments, with extra in-a-dor, fireplace, showers; free refrigeration; express I. C. transportation. Moderate rentals. Agent on premises.
OPERATED BY
INTERSTATE MANAGEMENT CORP.

4454-8 DREXEL-BLVD.
7-8 rooms, 3 baths..............$60-$75

824-6 E. 45TH-ST.
7 rooms, 2 baths..............$45
AGENT ON PREMISES.

4 Rooms—6509 Blackstone.
Front and rear porch. Will decorate to suit. G. E. refrig. You cannot beat it. $37.50. Marvelous transportation.
IRVIN JACOBS & CO., RANDOLPH 2350.

S. W. Cor. 61st & Woodlawn.
4 room apts. completely remodeled. New Westinghouse refrig.; new fixtures and plumbing. Newly decorated throughout.$35.
McKEY & POAGUE,
1172 E. 63d-st. Hyde Park 8100

5 ROOMS, $60.
5521-29 BLACKSTONE-AV.
Exceptionally high grade building of select apts. Wood burning fireplace, elec. refrig. Near university, lake, and transportation.
McMENEMY, INC. DEARBORN 0100.

SO. SHORE—NR. I. C. AND SCHOOL.
4 rooms—Sun parlor; elec. refrg.; every convenience. 6855 EAST END-AV., 1st.
5 rooms—Sun parlor; very fine; every convenience. 1702 E. 69TH-ST., 3d.
ADAMS, MACKIE & WARNER,
1613 E. 75th-st. Dorch. 3500.

4½ and 5 Rooms, $67.50 Up.
Fireplaces. Free refrig., 5 room apts. have 26 ft. living room, 2 master bedrooms, each with bath; 1½ blocks to I. C., shops; 2 blocks to park. Dorchester 5401.

10559-65 HALE-AV.
Exclusive 3½-5 rm. Beverly apartments. Very modern features.
BLUHM & MALONE [agents].
1802 W. 103d-st. Beverly 8662.

6 RMS., 8840 DANTE, $52.50 [INCL. GAR.]. Ultra mod.; canv. walls, shower, elec. refr.
6 RMS., DE LUXE, 7843 COLFAX-AV. Canvas walls, 2 tile baths, $80.
JOHNSON & TURNQUIST, INC.
2606 E. 79th-st. Regent 5300.

1465 S. MICHIGAN-AV.
6 large, well lighted rms.; excellent rooming loc.; within walking dist. to loop; steam heat, elec. light. Only $35.
RALPH H. WOODLEY. 1638 E. 55TH-ST.

6801 JEFFERY-AV.—6 ROOMS, 2 BATHS. Exclusive Duplex. Both apts. available. Tile bath, canvased walls, breakfast room, glazed rear porch, street drive garage. Agent on premises will show.

5-6 ROOMS, HYDE PARK, 1ST-3D FLOORS. Avail. May 1st. Desirable, light; conv. schools, I. C. R. R., bus, surf. lines, shops. G. E. refrig. $45-$50. Can be seen by appt. T. Waldherr. Whi. 6880.

5527 EVERETT-AV.
4 rm. mod. apts., tile baths, shwrs., in-a-dors; 1 blk. e. of Hyde Park-blvd., ½ blk. w. of outer drive; I. C. and bus. Resid. mgr.

5715-25 KIMBARK-AV.
High class 4-5 rooms, sun parlor; light, spacious; Westingh. refrig.; univ. district. Keys on premises. Mr. Koretz, Ken. 9000.

828 HYDE PARK-BLVD.
FACING DREXEL SQUARE.
4 rms., elec. refrig., modern, light; $35 up.
REMI V. KRICK ON PREMISES.

6111 VERNON-AV.
6 room apt., 2d, in clean bldg.; h. w. ht.; Frig.; all trans.; reas. to gentile adults.

5 ROOMS 1122 E. 55TH-ST..........$27.50
5 rooms 6550 Ingleside-av..........$45.00
G. E. refrigeration, shower, priv. front-rear porch. Agent on premises 11-5 today.

6 LARGE RMS., GLAZED REAR PCH. AND landsca. yd., 2 extra lav. Brand new fixt., wiring, stove, and G. E. refrig.; thor. dec.; nr. L; $52.50. Dixon, 6220 Ellis. H.P. 2525.

5 RMS., CO-OP. BLDG.—STUDIO. LIV. RM., slpg. pch.; 2 baths. Carpet, new elec. dishwasher; immed. poss.; $115. Gentile. 2214 E. 70th-pl. Dorchester 1606.

NOT A NEW BLDG.
5 large, airy rms.; well decorated; near L; $32.50 up. 914 E. 62d-st. Midway 8076.

5021 DREXEL-BLVD.
Attractive light 8 rm. apt., 3 baths, refrig., 2 sun parlors. $175. Kenwood 5760.

6 ROOMS, $65.
Two baths. Excellent six apt. bldg. Large yard, garage. 6530 Kimbark.

LARGE 6 ROOM APT.
Excel. loc.; comp. decor., ready for occup. $40 up to respons. ten. 4813-21 Woodlawn.

SO. SHORE DE LUXE APT. BARGAINS. 6736 Oglesby, 6 rms., 2 baths, solar..$115
Oglesby nr. 70th; 7 rms., 2 ba., sol......$125
Silverman, 2345 E. 71st-st. Butt. 7060.

EXTRA QUALITY 4 ROOMS, $45; CANV. walls, tile bath, new stoves, free refr. 1810 E. 72d-st. Fairfax 9280.

LARGE, LIGHT 7 RM. APT.; 2 BATHS; sleeping porch; free refrig.; reasonable rent. 7346 Phillips. So. Shore 1813.

4-5 RMS., $37.50-$42.50. FRESHLY DECO. and remodeled; nr. U. of C., I. C., and L. 6102-06 Kenwood-av. Hyde Park 2525.

1407 E. 66TH-PL.—5 RMS., VERY ATTR., elec. refrig. Nr. I. C. sta. and Jackson Pk. $42.50. Agent there.

4-5-6 RMS., $30-$35-$40. 6100 CHAMPLAIN. nr. schls., L, surf. and park. Agent on prem. or Hyde Park 2525.

8036 YATES-AV.—ATTRAC. 6 LARGE, LT. rms., glazed in pch., hot water heat; gar., side drive; $60. Tel. South Shore 3612.

BEAUTIFUL 2ND APT. EXCLUSIVE 3 apt. building; 6 rms., 2 tiled showers; heated garage, $110. 6728 PAXTON-AV.

7339 YATES-AV.—5 RMS., 19X25 FT. LIVing rm., 6 closets, glazed rear porch, garage. Regent 3862.

$37.50 AND $40; MOD. 4 RMS., SUN P., G. E. refrig., glz. pch.; I. C. 1400 E. 68th.

7 RMS., 2 BATHS, LGE. SLP. PCH.; ALSO 6 rms.; lge. liv. rm. 6736 Crandon-av.

7214 EAST END-AV.—5 RMS., LGE. SLP. pch., gar.; 2 blks. fr. I. C., surface. $50.

MOD. 5 RMS., 1ST APT., HTD. SLP. PCH., elec. ref.; ex. tr. 6945 Lowe-av. Nor. 3314.

BEAU. 4 RM. KIT. APT., 2 BEDRMS., elec. ref.; reas.; gd. trans. 441 W. 79th-st.

6256 STONY ISLAND-AV.—FACING PARK; 5-6 rms., $35-$45. Lake View 6480.

6927 VERNON-AV.—5 LG. RS., NEW BLDG. G. E. refrig. N. Y. C., bus, surf. Reas.

7010 MERRILL, 1ST—5 RM. APT.; ENclosed rear porch; nr. I. C. Hyde Pk. 9333.

4 RMS., 7056 EBERHART—STEAM, ELECtric refrig.; $32. South Shore 8984.

GREENWOOD, 6245—7 SUNNY RMS., 3D flr. Exc. trans., reas. Keys 2d fl. Sta. 1675.

9426 JUSTINE-ST.—5 RM. APT., STM. HT., tile bath; Frigid.; R. I., surf.

LARGE, LIGHT 4 RM. APTS., ROLLAWAY. Reas. 7444 Phillips. So. Shr. 1813.

6834 GREENWOOD—7 RMS.; 4 LGE. BEDrms.; 2d-3d flr.; G. E. refr.; $50; gd. trans.

7658 BISHOP ST., 2D APT., CORNER—5 large bright rooms; reasonable.

5124 UNIVERSITY—6 RMS., 2 BATHS, LG. liv. rm.; arch. doors; pchs.; elec. ref.; reas.

5 RMS., ALL LIGHT; GLAZD. PCH., ELEC. rfg. $55 Nr. I. C. 7220 East End-av.

De Luxe Apartments

7 AND 8 ROOMS.
6815 Paxton-av., 3d: 8 rooms, 3 baths; canvased walls; exceptionally large rooms; 3 apt. bldg. $165.00
7214-16 South Shore-dr., 3d; 7 rooms, 2 baths, tile and shower, solarium; large rooms 105.00
5057 Drexel-blvd., 2d; 8 rooms; 3 baths, tile and shower; solarium; cor. apt.; all outside rms. 100.00

6 ROOMS.
7232 Coles-av., 3d; 2 baths, tile and shower; sun parlor; large rooms; 3 apt. bldg.; garage ....$ 95.00
2559-67 E. 71st-st., 1st; overlooking lake and country club; canvased walls, tile and shower bath ....$60.00 to 85.00

5 ROOMS.
6840-42 Paxton-av., 3d; 2 tile and shower baths, canvased walls, cedar closets; newest bldg. in South Shore..............$ 80.00
7238 Coles-av., 3d; tile and shower bath; all outside rooms 70.00

4 ROOMS.
7263-71 South Shore-dr.; canvased walls, tile and shower bath, elevators, sound-proof building ....$ 70.00
7234-38 Coles-av.; in-a-dor bed, white woodwork, large rooms ....$40.00 to 50.00

J. L. HESS
2257 E. 71st-st. Midway 0050.

7200 JEFFERY-AV.
1 blk. from I. C.; 3½ rms.; inador bed and bedrms.; G.E. refrig.; scrd. in porch. $37.50. 5 rms. on corner..............$50

2445 E. 79TH-ST.
3½ rooms, inador bed and bedrms. Free refrig...............$30 and $35
R. M. O'BRIEN & CO.,
69 W. Washington. Randolph 3062.

4-5 ROOMS, $47.50 UP.
WOODLAWN, UNIVERSITY HOMES, 5418-28 WOODLAWN—5417-29 UNIVERSITY
Heated sun rooms. Now built-in tubs and showers, new stoves, new kitchen sinks. Attractively painted walls and woodwork. Fireplaces, bookcases. Free refrig. Agent on premises. Fairfax 5427.

N. E. CORNER 56TH AND DORCHESTER-av., 5-6 rooms..............$55-$65
5006 Dorchester-av., 8 rooms, 2 baths....$80
5445 Cornell-av., 7 rooms, 2 baths........$80
1369 E. 50th-st., 6 rooms................$55
1519 E. 54th-st., 4-5 rooms..........$35-$40
6510 Woodlawn, 6 rooms, sun par.........Reas.
6344 Kenwood, 4 rooms..................$47.50
5121 Ingerside-av., 6 rooms, 2 baths....$65
SCHMIT & WATT. 40 N. Dearborn-st.

4 ROOMS, $33.
7254 VERNON-AV.
Large, light outside rooms; some have screened rear porches; G. E. refrigeration; 1 block from bus; 2 blks. from surface. AGENT ON PREMISES or
GLATT & PRICE,
6827 Stony Island. Dorchester 8800.

4530-42 DREXEL-BLVD.
5-6-7-9 rms., 2-3 baths; finest looking and most desirable building on the boulevard. Always well kept; large, airy rms., canvased walls, extra closets, fireplaces and built-in bookcases. Modern fixtures. G. E. refrig.; $55 and up. 15 minutes to loop.
T. F. Stack, Agt., 4532 Drexel-bl. Ken. 8205.

On Hyde Park-blvd.
8 ROOMS, 3 BATHS, $115.
Living room, dining room, and sun parlor across front; fireplace, bookcases; rear solarium connecting with bedroom. Bus at door. Available now. Kane. Dorchester 5402.

APTS. YOU CAN AFFORD.
7 rm., apts. in a newly remodeled bldg. Bright and cheerful; stm., Frig., laun., yard. Surf., I. C., and L; nr. stores, churches; reas. rent. Agt. on prem. 6630-32 Ellis av.
WOLBACH & SHORTALL,
1463 E. 55th-st. Fairfax 2525.

2122 E. 75TH-ST., 4 RMS., 3D..........$35
7837 Hoyne—6 rms., 1st, latest imp.....$45
7736 Colfax—6 rms., 1st, 3rd, ext. lav..$65
7454 Merrill-av., 6 rooms, 3d..........$45
8146 Ingleside—5 rms., glz. porch, 2d.....$15
5349 Princeton—2d, stove ht., 5 rms......$15
Max Swartz Co., 2126 E. 75th-st. H.P. 9622.

815 E. 54TH-ST.—4 ROOMS.
Floors like new. Gen. Elec. refrig. Why look further? Save money and time. This is a bargain if your references are satisfactory. $30.
IRVIN JACOBS & CO. RANDOLPH 2350.

6511 Blackstone—5 Rooms.
New style gas range. G. E. refrig. New decorating. Marvelous trans.
ACT QUICK. $45.
IRVIN JACOBS & CO. RANDOLPH 2350.

5 Rooms, $37.50 Up.
Arched doorways, canvassed walls. Fireplace. Built-in bath, shower. Elec. refrig. Butler's pantry. 1 block to shops, and I. C. South Shore 1660.

5 and 6 Rooms, from $52.50.
Fireplace; free refrig.; 6 room apts. have two baths; 1 block to street car, shops, schools; 3 blocks to I. C. 4559-4605 Woodlawn-av. Dor. 5401.

5484 ELLIS-AV.—5 ROOMS.
Through flat in 6 apt. bldg. Large. Light; elec. refrig. Bargain, $42.50.
IRVIN JACOBS & CO., RANDOLPH 2350.

7 ROOMS, 2 BATHS.
5132 Greenwood-av.; sun parlor, sleeping porch, beautifully decorated; 3d floor. Phone Fairfax 4515.

MOD. 6-7 ROOMS, $50-$60.
2 baths, G. E. refrig., pri. back porch; 2 blocks I. C., Kenwood L. 4356-58 Lake Park-av. See Mr. Turner on premises.

6930 OGLESBY-AV
Four and five rooms. Choice location. G. E. refg.; reasonable. Dorchester 6516.

DE LUXE 7-8 ROOMS.
2 sun pchs., 3 baths; large and spacious, 1st and 3d fls. One of Hyde Pk.'s best bldgs. Both sizes $105. Hyde Pk. 2525.

—5124 HYDE PARK-BLVD.—
8 rms., 3 baths, $125.
Overlooking park and lake.
O'HERN. Plaza 2200.

8200 DREXEL-AV.
5 lge. beaut. rms., cor. apt., new bldg., all newest fetaures. Agent on prem. Tri. 5070.

5476 EVERETT-AV.
Large 6 rooms, 2 baths; Frigidaire; 2 porches; modernized; May 1. Third floor.

CHATHAM FIELDS.
Attractive 6 room large, light apartment; 2 baths, heated garage. 8130 Vernon-av.

7948-58 INGLESIDE-AV.
4 rm. apts.; Craftex walls; new elec. refrig.; rollaway bed; reas. rent. Agent on premises.

1941 E. 72D-ST.
4 lge. rms.; sun pch.; canv. walls; refrig.; tub, shwr.; dec. to suit. Dor. 7356. Dor. 5447

7818 CRANDON-AV.
Near lake and I. C.; 5 r. two apt. bldg. Sun parlor, glazed porch, gar.; adults pref.

SPAC. 5 RM. APT.—HIGH CLASS BLDG. Nr. Midway and U. C.; priv. frt. and rear porches; Frig.; landscaped yard; all tran.; $55. 6129 Greenwood-av., 2d.

SOUTH SHORE—5 RMS., 1ST FLR., GLZD. rear porch; G. E. refrig; shower; yard; $60 month. 7218 Coles-av.

5758 BLACKSTONE-AV.—7 RMS., SUN RM. All light, mod., desirable bldg. and location; near U. of C. and I. C. trans.

DE LUXE APT., 7428 PRAIRIE-AV.—6 RS., glzd. pch., tile bath, vanity mirror, G. E. refrig., automatic ht., side drive, garage.

6 RM. CHOICE APT.—NR. BEACH, 1 BLK. I. C., st. car, bus; best loc. South Shore. OFFICE 7140 COLES-AV. HYDE PK. 0580.

CHICAGO BEACH SECT.—SUBLSE. ATTR. 5 rms., 2 baths, exclu. elev. bldg., overlk. lake and park. 5000 East End-av.

NR. 79TH AND PAXTON—5 RMS., GAR., $40. 81st-st. and Oglesby, 6 rms., gar., $45. Apply 2318 E. 75th-st. Open Sunday.

6 LGE. MOD. RMS., TILE BATH, SHOWER, elec. refr., ivory woodwork; nr. I. C., 2d or 3d, $65, incl. garage. 7717 Essex-av.

7712 RIDGELAND—2D AND 3D, 5 ROOM apts.; breakfast nook; free refrig.; garage; $55. Call Wentworth 5146.

BEAU. MOD. 6 RMS., $65; 2 BATHS, canv. walls, elec. refrig.; I. C. tra.; nr. schls., shops, etc. 8343 Ingleside. Gentile.

7820 YATES-AV.—6 RMS.; 1ST; 2 BLKS. I. C. sta.; possess. May 1. [In 3 flat].

7432 ST. LAWRENCE—5 RMS.; MOD.; 1st fl.; refrig; ex. trans. Vincennes 6270.

7942 PRINCETON—MODERN 6 ROOM and sun parlor; Frigidaire.

6 RMS.—6668 S. MICHIGAN..............$35
Silverman, 2345 E. 71st-st. Butt. 7060.

LGE., MODERN 5 RM APT.—BREAKFAST and nook; tile bath. 8026 Paxton-av.

MODERN 5 RM. APT., SPANISH STYLE; glazed porch; reasonable. 7717 Yates.

6 RM. APT. ENCL. PCH. AUTOMATIC OIL heat; good trans. Reas. 6807 Calumet.

7839 CHAPPEL, 1ST APT.—6 RMS., TILE kit., bath; side drive and gar. $70.

5644 MARYLAND—4 LOVELY RMS.; NR. U. of C.; inador, refrig., pch.; will dec.

1526 E. 72D-PL.—4 ROOMS, INADOR, 2 pchs., 1 bl. I. C.; $35; 2d. $37.50.

6 RMS., 2 BTHS., 1 TILED WITH SHWR. G. E. ref., inlaid. lino. 7822 Colfax.

6 ROOMS, 2 BATHS, G. E. REFRIGERA'N. 6943 Chappel-av. Hyde Park 6894.

EAST VIEW PK.—4-6-8 RMS., 1-3 BATHS; on lake and outer drive. Midway 4640.

6 LG. RMS., 2 BATHS, REFRIG., YARD; nr. I. C., L. $50. 6050 Stony Island.

WOODLAWN, 6546—7 RM. APT., 2 BATHS, refrig., comp. dec., encl. pch.; gar.; reas.

(Continued on following page.)

TO RENT—APARTMENTS.

(Continued from preceding page.)

SOUTH.

Four, Five, Six Rooms, and Larger.

South Shore Investment Co.
7459 EXCHANGE-AV. REGENT 3600.
CHOICE SOUTH SHORE APARTMENTS.

4 ROOMS.
7554-58 Essex-av. [De luxe]....$50-$57.50
2404 E. 77th-st. [Pass st.cool]....
7528-34 Colfax-av. [Desirable]....$42.50-$45
7636 Colfax-av. ....

5 ROOMS.
7550 Essex-av. [De luxe].... $70
7450 E. 76th-st. [Genial].... $65
7218 Yates-av. $65
7630 Colfax-av. $60

6 ROOMS.
7740 Essex-av. [De luxe].... $95
7729-30 Colfax-av. [Free refrig.].... $75

4 RMS. 1752 E. 56TH-PL. $37.50
Canvas walls, elec. refrig., shower. Kitch. cabinets. Avail. May 1.

4 RMS. 7344 SOUTH SHORE-DR. $45.00
Elec. refrig., shower bath. Avail. May 1.

5 RMS. 1446 E. 67TH-PL. $47.50
Compl. modern; carpeted porch. Ice refrig.; fireplace, bookcases. Avail. May 1.

5 RMS. 7011 CHAPPEL. $55.00
Sun parlor, mech. refrig. Avail. May 1.
BRYAN & ELISH,
7853 Stony Island. Sag. 2100.

SOUTH SHORE VILLA

Offers every convenience of a modern home at a nominal cost. Overlooking South Shore Country club and Lake Michigan. 5 rooms, 2 baths; 6 rooms, 2 baths. Reasonable rental. Manager on premises.
68TH AND SOUTH SHORE-DR.

UNUSUAL APT. HOMES.
4 LARGE RMS. $55-$60—
Living rm., dining rm. and sun rm.; look out over huge landscaped yard; every modern convenience; canvas walls, showers. 1130 E. 46TH-ST., NR. WOODLAWN-AV.

6356 DREXEL, COR. 64TH.
5-6 ROOM APARTMENTS.
Completely remodeled; everything new, new G. E. refrig., new table top stoves; newly decorated. Save rent. Inspect today—$35-$45.
IRVIN JACOBS & CO. RANDOLPH 2350.

SOUTH SHORE VALUES.
4 rms., 7101 Clyde, 2d.... $45
5 rms., 7091 Clyde, 3d.... $45
5 rms., 7446 Chappel-av.... $55
5 rms., 7456 Chappel-av., 2d.... $55
THOMAS E. KAY & CO.,
7039 JEFFERY. FAIRFAX 9300.

DE LUXE APTS.
5-7 rms., 2-3 baths; soundproof, elev. bldg. with unusually large rooms, lake view; ...

6756 CRANDON-AV.
Thoroughly modern 4-5 rm., light, airy apts.; ... $45 and up. Agent on premises.

7 ROOMS, $45.
All rooms off hall, excellent for ... and "L" and surface trans.

6417 MINERVA-AV.

4 and 5 Rooms, from $50.

STRICTLY MODERN 7 RMS.
6941 PAXTON-AV., 3 tile baths, sun parlor, ...

3 ROOMS—$40.

$8,000 FOR REMODELING.

4-5-6 ROOMS, $40 TO $60.

9 ROOMS, 3 BATHS.

7 ROOMS, 2 BATHS.

6 Exceptionally Beau. Rms.

7 ROOMS, 3 BATHS.

TO RENT—APARTMENTS. SOUTH.

Four, Five, Six Rooms, and Larger.

THE CLOISTERS
DORCHESTER AT 56TH-ST.

6 rms., 3 baths, 3 big closets. This apt. is in sunshine and overlooks both lake and University.
5 rooms, south exposure. Special price.
4 rm. apt., 1 bath; spacious and beautiful.
All Cloisters apts. have woodburning fireplaces ... beautifully constructed.

Jackson Towers

Offers one 5 and two 6 room apts., all overlooking the park and lake. All are in keeping with this beautiful building and very reasonably priced.
56TH-ST. AND THE LAKE.
SEE MR. HILTON.

SOUTH SIDE SELECTIONS.
F. J. RODGERS & CO., Inc.,
2109 E. 71st-st. Butterfield 4707.

RUSKIN HALL APTS.
5715 KENWOOD-AV.
7 ROOMS ON THE 7TH FLOOR. LUXURIOUS ...

8 ROOMS, 3 BATHS, $150.

5402 Maryland—6 Rooms.

IRVIN JACOBS & CO. RANDOLPH 2350.

FOR LOVERS OF BEAUTY.

EXCLUSIVE CORNER
SUPERB 6-8-7 ROOMS.

6 ROOMS, $35.
1324 E. 61ST-ST.

FRESH AND MODERN.

3½-4-5 Rm., $33 Up

7 Rooms, 2 Baths—$110.

4 ROOMS.

5118 GREENWOOD.

IN PLEASANT KENWOOD.

6600 JEFFERY-AV.

SOUTHWEST.
General List.

One, Two, and Three Rooms.

Four, Five, Six Rooms, and Larger.

NORTH.
General List.

607-19 WRIGHTWOOD-AV.

2613-19 BERWYN-AV.
CARL H. BORAK, AGT.,
33 N. LA SALLE. CENTRAL 7332.

2-3-4 ROOMS FROM $27.50.

617 MELROSE-ST.

THE BREAKERS.
2-4 ROOMS FROM $30
1200 Sherwin. Sheld. 9745.

2011 FARRAGUT-AV.

3-4-5 ROOMS

Studio for Beauty Shop

3½-4 ROOMS, $37.50-$45.

6343 N. WASHTENAW.

TO RENT—APARTMENTS. NORTH.
General List.

Baird & Warner
80 Years of Leadership

Michigan-av. Office
844 N. MICHIGAN. SUP. 1855.

6 Rooms.
21-31 E. Elm-st.

6 Rooms—$135.
25 E. Walton-pl.

12 Rooms, 6 Baths.
1430 Lake Shore Drive.

Lake View Office
3122 SHERIDAN-RD. WEL. 1855.

1-2 Rooms—$27.50-$35.
2740 Hampden-ct.

4-5-6 Rooms—From $65.
3638-50 Lake Shore-dr.

4-5-6 Rooms—From $50.
427-35 Wrightwood-av.

6 Rooms—$100.
503 Briar-pl.

6 Rooms—$70.
2832 Cambridge-av.

7 Rooms, 3 Baths—$115.
425 Aldine-av.

7 Rooms—$135.
507 Briar-pl.

9-10 Rooms.
3030 Sheridan-rd.

OPEN SUNDAY 10 TO 5.
ASK FOR COMPLETE RENTAL LIST.

Arthur Kruggel & Co.
4865 Broadway. Long. 3531.

4626 LINCOLN-AV.
4880 WINTHROP-AV.
6104 WINTHROP-AV.
5022 WINTHROP-AV.
1465 WINONA-ST.
4645 MALDEN-ST.
912 WINONA-ST.
7655 SHERIDAN-RD.

OFFICE OPEN SUNDAY, 1 TO 5 P. M.

Parker & Finney, Inc.
33 N. DEARBORN-ST. RANDOLPH 3081.

2 ROOMS.
3 ROOMS.
4 ROOMS.
5 ROOMS.
6 ROOMS.

GEORGE J. KAPPES, INC.

Large Studio Apartment.
2635 HAMPDEN-COURT.

E. & S. LOEWENSTEIN CO.,
160 N. LA SALLE. RANDOLPH 4449.

2000 Lincoln Park West
OPPOSITE LINCOLN PARK.
PETER F. REYNOLDS.

2-3 Rooms, $25 TO $35.
R. M. JOHNSON,

3 Rms. and Kitnt., $37.50.
4½ Rooms, 2 Bedrms., $37.50.
1234 WINONA-ST.
734 Wrightwood (2600 N.).
EXCEPTIONAL VALUE.
550 ALDINE-AV.

Baird & Warner
UPTOWN OFFICE,
4556 BROADWAY. LONGBEACH 1855.

2, 3, 4 ROOMS $31.50-$45
2, 3, 4 Rooms $35-$57.50
3 Rooms $37.50-$42.50
4 Rooms $42.50-$60
4 Rooms $45-$55
4 Rooms $38-$37.50
4 Rooms $32.50-$37.50
6 Rooms $60
4-5 Rooms $75
6 Rooms, 2 Baths $85

ROGERS PARK OFFICE
1349 MORSE-AV. ROG. PK. 1855.

3, 4, 5, 6 Rooms $50
3, 4, 5 Rooms $37.50-$60
4, 5 Rooms From $47.50

HOGAN & FARWELL
664 N. Michigan-av.
Whitehall 4360.

Secure our complete list of the most desirable apartment homes for rent.

73 E. ELM-ST.
4-5 ROOMS, adjoining Lake Shore-drive.

233 E. WALTON-PL.
12 ROOMS.
Overlooking the lake and adjoining Lake Shore-drive.

1366 N. DEARBORN
3 ROOMS—1 BATH.
6 ROOMS—3 BATHS.
High grade fireproof building—view of lake.

ATTRACTIVE RENTALS.
Representatives at buildings.

1400 LAKE SHORE DRIVE

"On the Sunny Corner of Schiller Street."

SERVICE
CONVENIENCES
RENTALS

Reduced to 1935 economic conditions.
WHITEHALL 4180.

2-3-3½-4-4½-5-6

Lowest Rents
IMMEDIATE OCCUPANCY.

A FORMAN REALTY TRUST BUILDING.

3-5 ROOMS, $32.50 TO $45.
R. M. JOHNSON,

3 and 4 Rms., $32.50-$37.50.
Schiff, Wool & Rosenfeld,

REAL VALUES.

LARGE 6 ROOM APT.

1400 LAKE SHORE-DR.

SPRING RENTING LIST

6404 N. FAIRFIELD, 3D.
900-902 LAFAYETTE-PKWY., 1ST-3D.
2005 ARTHUR, 3D.
1920 FOSTER, 2D-3D.
2340 GRANVILLE, 2D.
7701 N. MARSHFIELD, 1ST-3D.
5056 N. LEAVITT, 1ST.
7338 N. PAULINA, 3D.
6509 N. ASHLAND, 1ST.
2308 ROSEMONT, 3D.
7321 N. PAULINA, 1ST.
5937 N. PAULINA, 3D.
5535 N. CAMPBELL, 3D.
6053 N. FAIRFIELD, 2D.
2710 GREENLEAF, 1ST-3D.
1426 JONQUIL-TERR., 1ST.
6118 N. ROCKWELL, 1ST.
5811 ARTESIAN, 1ST.
5551 KENMORE, 3D.
4443 MALDEN-AV., 3D.
6530 N. WAYNE, 3D.
5638 WAYNE-AV., 3D.
1133 PRATT, 1ST.

Draper & Kramer, Inc.
2262 DEVON. ROG. PK. 8130.
OPEN SUNDAY
Tuesday and Thursday eves.

EDGEWATER
Beach Apartments
OFFER
Most Attractive Values in
3 to 7 Rm. Apartments

No Other Apartment Building in Chicago Can Offer All of the Following:

Garage in Building

Private motor coach service, 100,000 square feet devoted to children's playgrounds, tennis courts, and recreational facilities.

Optional Maid Service .. Swimming Pool .. Dining Room .. and other service

Your inspection is invited.
5555 Sheridan-rd.
Telephone Longbeach 8500.

Ten West Elm

New 20 Story Fireproof Bldg.
1100 North—1 Block to Lake.

2-3½ ROOM APTS.

2 Room Apts. $50 up
3½ Rooms, 1 Bedroom $70 up
UNFURNISHED.
DRAPER AND KRAMER
INCORPORATED.
MANAGEMENT
RESIDENT MGR. WHITEHALL 5121.

ORR REALTY CO.
1600 MONTROSE. LONGBEACH 5419.

1½-2-3½ ROOMS
AT YACHT HARBOR.
SUPERIOR BUILDING.

AGENT ON PREMISES.
A FORMAN REALTY TRUST BUILDING.

OUTSTANDING VALUES.

1100 N. DEARBORN-PKWY.

863 Buena-av.—Reas. Rent.

445 ST. JAMES-PL.

1451 BALMORAL-AV.

BURT R. KIELY & CO.
4202 Broadway at Buena.
WELLINGTON 3460.

3 ROOMS.
4 ROOMS.
5 ROOMS.
6 ROOMS.
7 ROOMS.

BURT R. KIELY & CO.

COOK & JACKSON, Inc.
161 E. Erie-st. Del. 7755.
Personal Care Management.

5938-40 BROADWAY.
1500-02 CHASE-AV.
1415-23 ALBION-AV.
6818 SHERIDAN-RD.
2817-21 CAMBRIDGE.
4450-56 N. RACINE.
5700-12 KENMORE-AV.
1322 SHERWIN-AV.

A complete list of other desirable apts. may be had by calling our office.

3-5-2-0
LAKE SHORE DRIVE

Amazing Values in Attractive Apartments
3-4-6-7 Room Units
Overlooking Lincoln Park and Belmont Harbor.

APARTMENTS ARE SPACIOUS AND ATTRACTIVELY ARRANGED. SPACIOUS CLOSETS. CROSS VENTILATION. DOUBLE FILTERED WATER. FREE REFRIGERATION. MAID SERVICE AVAILABLE. GARAGE FACILITIES.

Agent on Premises.
BITTERSWEET 3722.

O. P. CURRAN JR.
4545 BROADWAY. LONGBEACH 2821.

Lowest Rents
BETTER BUILDING.
1-2-3-4 ROOMS.

A FORMAN REALTY TRUST BUILDING.

215 E. CHESTNUT-ST.

CHICAGO'S PREFERRED SECTION ROGERS PARK.

535 WELLINGTON-AV.

3-4 ROOMS—VERY MODERN

ROSS & BROWNE
919 N. MICHIGAN-AV.
WHITEHALL 7373.

70 E. WALTON-PL.
230-32 PEARSON-ST.
5510 SHERIDAN-RD.
1242 LAKE SHORE-DR.
219 LAKE SHORE-DR.
6101 SHERIDAN-RD.
2912 COMMONWEALTH.
222 E. DELAWARE.
237 E. DELAWARE.

Representatives at the above buildings will show apartments.

431 OAKDALE-AV.

CASA BONITA APTS.
7340-50 RIDGE-BLVD.

609 STRATFORD-PL.

6 & 12 SCOTT-ST.

Paul Steinbrecher & Co.
CENTRAL 4984. 7 S. DEARBORN-ST.

GEORGE S. LURIE CO.
ESTABLISHED 1889.
188 W. RANDOLPH-ST.
FRANKLIN 6370.
OFFERS

5753 WINTHROP-AV.
1413-15 SHERWIN-AV.
816-20 LAKESIDE-PL.
2722-30 PINE GROVE-AV.
1921 GRANVILLE.

NEAR NORTH SIDE

GLENGYLE BEACH APARTMENTS
905-911 GLENGYLE-PL.,
900 NORTH—EAST OF SHERIDAN.

2-3-4 ROOMS, $30 UP.
THE CHESTERFIELD

3 ROOMS AND KITNT.
4½ Rooms, 2 Bedrooms.
5211 Wayne-av., New Bldg.

One, Two, and Three Rooms.

TO RENT—APARTMENTS. NORTH.

One, Two, and Three Rooms.

AN APARTMENT HOME ON THE LAKE FRONT IS NOT EXPENSIVE.

1000 LOYOLA-AV., EAST OF SHERIDAN-RD.

2 and 3 Room Apts. $50 AND UP
DE WITT HOTEL

244 E. Pearson
HOGAN & FARWELL, INC.

601 DEMING-PL.
[2552 NORTH.]
2-2½ Rooms from $40.
2-4 ROOMS INCLUDE BEDROOM.

COCHRAN & McCLUER CO.,
ESTABLISHED 1881.

What's Back of It?

2-2½-3 Rms.—Reasonable.
5240 Sheridan-rd.

440 BARRY-AV.
[3100 NORTH.]
2½ Rm. Apts. from $50.

COCHRAN & McCLUER CO.,

3 LARGE ROOMS.

1100 N. LA SALLE-ST.

SHERBURNE BEACH

3 ROOMS FOR $27.50.

434 WELLINGTON

1100 N. LA SALLE-ST.

3 ROOMS, $37.50.

3 ROOMS, $27.50.

5454 KENMORE—2 ROOMS.

2330 Lincoln Park West.

3½ ROOM GORGEOUS APTS.

628-34 ROSCOE.

5286 GLENWOOD-AV.

MODERN 3½ ROOMS, $32.

1314 JONQUIL-TERR.

334 GARFIELD-AV.

1400 LAKE SHORE.

677-85 WRIGHTWOOD-AV.

SMART 1 ROOM APTS.

702 BARRY-AV.

1138 LAKE SHORE-DR.

(Continued on following page.)

TO RENT—APARTMENTS.
(Continued from preceding page.)

NORTH.

One, Two, and Three Rooms.

415 FULLERTON-PKWY.
OPPOSITE LINCOLN PARK.
2-2½-3 ROOMS, $47.50 UP.
18 story bldg.; 24 hour elevator service; free gas and refrigeration; parquet floors; spacious closets; excellently maintained. PETER F. REYNOLDS. LINCOLN 1518.

Four, Five, Six Rooms, and Larger.

2920 Commonwealth-av. Opposite Lincoln Park
SEVEN-NINE ROOMS.
Most exclusive ultra modern bldg. on Gold Coast; garage in bldg.; imported tile baths; concealed radiation; separate shower stalls; wood burning fireplace. To desirable tenant will make very special inducement. Call Mr. Pennish, And. 1900, or see Supt. on premises.

Lincoln Park Frontage
4 Rms., 1st and 2d Floor.
6 Rms., 2 Baths, 2d Floor.
Colored tile and showers redesigned and modernized. Entire interior new, with stippled white enamel on canvas.
4616 CLARENDON-AV.
AGT. ON PREMISES. ROGERS PARK 0204

RAVENSWOOD'S FINEST
2316 Sunnyside-av. A large 5 rm. apt. on the corner of one of the newer bldgs. Facing south and east, and overlooking beaut. Welles Park. Very light and airy. The walls are done in Craftex and canvas, and bath has tile shower stall. One block to 3 car lines and 2 blks. to L. Rentals very reas. 2636 Winona. A large 4 rm. apt. Finished as above. Must be seen to be appreciated. AVAILABLE MAY 1. AGENT ON PREM.

FOUR AND FIVE ROOMS.
Light, airy apts., well arranged; all outside rms. Excel. trans., schools and churches. Elec. refg. Very reason. rent. Agt on premises. 4035 Southport-av.
E. E. STULTS REALTY CO.,
1901 Montrose-av. Bitters. 4040.

227-237 E. DELAWARE-PL.
7 RMS., 3 BATHS; 8 RMS., 3 BATHS; 9 RMS., 5 BATHS.
Attractive apts., exceptionally large living rooms with real fireplace; 24 hour elevator service. HUGH McLENNAN & CO. Superior 6714 or Central 0615.

4 rm.—May 1, 1017 Winona-st.....$40
4 rm.—April 1, 1017 Ainslie-st.....$35
5 rm. cor.—May 1, 4883 Kenmore-av.....$45
6 rm., ready—5059 Kenmore-av.....$50
6 rm.—May 1, 5061 Kenmore-av.....$55
6 rm., ready—4757 Sheridan-rd.....$65
Mod. conveniences. Nr. all transportation.

915 WINONA-AV.
2d apt.: 7 rms.; lrg. liv. rm., tile solarium, 3 bathrms., lg. glaz. back por.; plenty space betw. bldg. for fresh air and sunlight; htd. gar.; G. E.; ½ blk. outer dr.; beau. view of Lake Shore Pk.; 3 apt. bldg.; gentile; $125.

6 RMS. AND GAR., $60.
6439 N. Claremont-av., nr. Devon, 1st apt. Electric refrig. Lge. rms. Schonlau.
R. M. JOHNSON,
5643 RIDGE-AV. LONGB. 9820.

1102 PRATT-BLVD.—5 RMS.
At the lake; 6800 north. Choice, modern 5 rms. and 2 bath apt.; view of Lake Michigan. You will enjoy living here—only $65.
IRVIN JACOBS & CO. RANDOLPH 2350.

4636 CLARENDON.
High grade 5-6 room, 2 bath apts. Large, light and sunny; overlooking outer drive; newly decorated; ready for immediate occupancy. See janitor on premises.

1116 COLUMBIA-AV.
One desirable 7 room apt. available in this attractive building, just east of Sheridan-rd. at the lake; large sun parlor; 2 baths.
McMENEMY, INC. DEARBORN 0100.

1631 LELAND—4 ROOMS.
If location suits you. Here is a bargain in a newly decorated apart. $30. Act quick.
IRVIN JACOBS & CO. RANDOLPH 2350.

4 Attractive Rooms, $40.
4½ Rooms, 2 Bedrooms, $45.
Newly decorated, free refrig. and gas. 6610 N. Ashland-av. Rogers Park 6360.

1225 CHASE-AV.
OVERLOOKING PARK AND LAKE.
Most desirable 4-5 rms. in Rogers Park. May 1 occupancy. Rogers Park 7844.

Modern 5 Rooms—Only $50.
Newly decorated, sun parlor, glazed back porch; very light apt. 1715 Bryn Mawr. See Mrs. Schoon on premises.

— — 4-5 ROOMS, $37.50-$50 — —
731 Bittersweet-pl. [4100 North], east of Clarendon; elec. refrig. Agent on premises or HAROLD E. VETTER & CO.
6236 Broadway. Rogers Park 6430.

A PARTICULARLY WELL ARRANGED 5 rm. apt., with sun parlor, glazed porch, and yard, offers you a real home; $60. Agent at building, 4733 Malden-st., or T. W. BUHMANN & SON, 2581 N. CLARK.

4924 MAGNOLIA-AV.
6 lovely rooms; newly decorated; G. E. refrigerator; $40 month; best transportation.
LONGBEACH 8833.

4 RMS.—REFR.: 6621 LAKEWOOD....$35
4 rms., refr.: 1116 Loyola....$37.50
6 rms., refr.; 2 tile bth.: 1107 Loyola $67.50
Near lake and L. Agent on premises Sunday.

6 ROOMS, 2 BATHS.
Gorgeous de luxe 2d floors in high grade building. Tile baths.
5057 SHERIDAN-RD. CENT. 6610.

1252-54 WINONA.
5 spacious rooms, $60-$65, in beautiful 6 apt. bldg. Refrigeration. Real value.
McMENEMY, Inc. DEARBORN 0100.

6357 N. PAULINA.
Devon-Clark section. 5 rooms, sun parlor; private rear porch; frigidaire; gentiles; $45 month. Phone Sheldrake 5260.

— — 5-6 ROOMS, $45-$50 — —
900-908 Crescent-pl. 4110-12 Broadway. Electric refrig. Agent on premises.
H. E. Vetter & Co., 6236 Broadway. Rog. 6430.

928 ARGYLE-ST.—7 RM. APT. WITH 2 baths; large front porch, fireplace, good bus and L trans. Near north end of Lincoln Pk. See owner. 926 Argyle.

3518-30 BROADWAY—COZY 4 ROOM APTS. G. E. refrig., screened in porches; newly dec. $30-$32.50-$35; 5 rooms, $37.50. Agent on prem. The Knight Trust. Sup. 7060.

6434 N. SEELEY-AV.
6 light rms., modern; G. E. refrig., tile shower, garage; reas. rent. Cars and CNWRR.

4 ROOMS, $35-$37.50.
1st and 2d bedroom and in-a-dor; all outside rooms. 1339 ARDMORE.

466 DEMING-PL.
Choice 8 rm. duplex apt. and 5 rm. apt. 1 block from Lincoln Park, 20 min. to loop.

825 CORNELIA—3½ AND 4 RMS., $37.50-$45; free refrig., tile bath with shower, inlaid linoleum in kitchen; sun parlor. Janitor on premises. Lakv. 0330.

4 ROOMS, DE LUXE DEVON-WESTERN section; tile bath and kit., canv. walls. JACOBS & JACOBS, Inc., 2750 DEVON.

7335 CLAYTON-CT. — 5 RMS., SUN PRL. 1st 2 apt. bld. Autm. oil ht., refg., shower. All tran. 1 blk W. of Clark. Shel. 4990.

560 ROSCOE—6 RMS., 2 BATHS, ENCL. porch; 2d fl.; vapor ht. Large yard. Rental $90. Sontag Bros., 2730 N. Clark-st.

4-5 RM. APTS., COR. BUILDING, LIGHT rms., free refrig., rear porch and yard; very reas. 5028 N. Hermitage-av.

8 RM. CHOICE 3D APT.—NR. LINCOLN PK. 4 bdrms., tile bath, refrig. Very reas. 518 Fullerton Pkwy. Bittersweet 0473.

DESIRABLE 5 R. CO-OP. APT., SUN PRL., enclsd. htd. porch; G. E. refg.; new stove; large yard; ex. trans. Gentile. Sheld. 4028.

4-5 RM. APTS., ELEC. REFRIG., PRIVATE porch; $35-$45 a month. 3741 Broadway [not on car line]. Lake View 9267.

DEVON-WESTERN—6 LT. RMS., $45. 6 rms., 2 bths., tile kit., $75. 4 rms., $35. 5 rms., $45. Sterling Realty, 2312 Devon.

1018-38 LELAND-AV.—CONVENIENT LOcation. 5 rooms, $32.50. H. W. CROXTON & CO., 4723 Broadway.

5 ROOMS, STOVE HEATED, $18. 1425 Wilson-av. Purdy, or Lake View 6480.

3919 ROKEBY, NR. SHERIDAN—4-5 RMS., $32.50-$39; elec. refrig. Lake View 6480.

810 BARRY-AV.—6 AND 7 ROOMS, STEAM heat, $28 and $30. Lake View 6480.

37 E. SCHILLER—7 RMS., 2 BATHS, ELEvator bldg. Lake View 6480.

5 RMS., 2 BATHS, 6 RM. EFFIC.; NR. lake and L; $65. 1449 Fargo. Shel. 6260.

4-5-6 LARGE RMS., 2 BATHS, EAST OF Broadway; rent reas.; gd. tr. L. V. 4669.

6 LIGHT RMS. — ELEC. REFRIG. ALL trans. $40 month. 1965 Montrose.

6 RMS.—2 BATH; REFRIG; GOOD TRANS. Nr. lake, schl., church. 1323 Pratt-blvd.

4701 WINTHROP — 4-5 ROOMS LIGHT; FRIGIDAIRE; $32-$39. LAKE VIEW 6480.

ATTR. 5 RM. APT., $40. Frigid. All trans. 4432 Dover-st. Longbeach 4467.

BEAU. 5 RM., COR. APT.; WELL KEPT; restricted bldg.; adults. 1639 Granville.

717 JUNIOR-TER.—HG. GRADE 8 RM., 2 baths, 2d apt.; gas ht., gar. R. P. 9174.

1262 CARMEN-AV.—5 LIGHT ROOMS, STM. heat, elec. refrig. and decorated.

5 RMS., LARGE, LIGHT, ELEC. REFRIG.; best trans.; reas. rent. 1502 Arthur-av.

4828 KENMORE—6 RMS., LGE. LIV. RM., glaz. pchs., ext. lav., $50-$55. Sun. 8958.

$16—NEWLY DEC. BRICK FLATS, 7 RMS., lge. pch., cor. flat, $17. 1200 Webster-av.

TO RENT—APARTMENTS.
NORTH.
Four, Five, Six Rooms, and Larger.

A. K. MOSE
Realty Co.
2859 Devon-av. Holly. 0800.
OFFERS
A FEW CHOICE APTS.
Modern Buildings.
Reasonable Rentals.
Desirable Locations.

6305 N. FRANCISCO-AV.
Attractive corner building, near good transp., schools, stores, churches, etc.; G. E. refrig.; 4 rms., $37.50.
5 ROOMS, TILE BATH, $45.

3540 BOSWORTH-AV.
Beautiful 3 apt. building, 3d; large yard, quiet residential district; near transp., schools, churches, stores.
5 ROOMS, ELEC. REFRIG., $45.

6301 N. RICHMOND-AV.
Fine residential district, close to schools, churches, shopping centers; large yard; ideal for children; good transportation; 4 ROOMS, $37.50; 4½ ROOMS, $40.

6014 ROCKWELL-ST.
Well kept 4 apt. building. Craftex living room, tile bath, garage, 2d floor.
5 ROOM APT. $60

2900 N. TALMAN-AV.
Newly decorated. Modern corner building. Near schools, surf. and steam transp. 2½ ROOMS, $25; 4 ROOMS, $32.50.

1059 NORTH SHORE.
Beautiful 4-room apartment, $40. Quiet neighborhood; attractive lawns and shrubbery; G. E. refrig.; best of transp.; convenient to churches or schools. See janitor on premises or call Dear. 7740, 69 W. Washington.
Central Rental Service.

1320 BIRCHWOOD-AV.
5 rooms, $67.50. By the lake. Light, attractive rooms, well arranged. Modern in every detail. Best residential neighborhood. Close to fast transportation, schools and churches. Shopping district close by. Must be seen to be appreciated. See Mr. Fahey, agent, 7507 Eastlake-ter.

HIGH GRADE RES. APT.
Especial. dec. for owner. 6 large rms., 2 baths, shower; beau. fixt., canv. walls; living rm. 14x23; marb. wdburning firepl. Many ext. feat. Nr. Linc. pk.; lge. rear pch., gar. sp. 640 Fullerton-pkwy. Lin. 0286 for appt. Wk. days only.

6333 RIDGE-AV.—5 LARGE RMS., 2D OR 3d; sun rm., adj. bedrm.; newly canvased walls, new refrig. and stove. ½ block to N. W. steam sta., cars, $50 to $60.
ALSO
6454 North Hoyne-av., 4 beautiful light rms. 2d or 3d, $37.50-$40. Apply Reedy, 6339 Ridge-av. Rogers Park 8369.

4 ROOM APT., $23.
5235 N. Winchester, cor. Farragut. Furnace heat. 1st apt. Modern. Swanson.
R. M. JOHNSON,
5643 RIDGE-AV. LONGB. 9820.

5 ROOM SPECIALS
1453 WINNEMAC: 3D.........$42.50
5434 GLENWOOD: 3D.........$42.50
1451 WINNEMAC: FREE REF.$45.00
5000 HERMITAGE, SL. PCH...$45.00
SEE JANITOR OR CENT. 6610.

EXCLUSIVE NEW 6 RM. APT. — INC. breakfast nook, 2 full tile baths, shower stall, tile kitch., china fixts., air cooled system in kitch.; Gen. Elect. refg. Insulated with balsam wool; oil and gas ht; good trans. 6149 N. Talman-av. See owner on prem. or ph. Sheldrake 5944.

HOME DE LUXE.
2 apt. bldg.; restricted residential section; 6 rooms; breakfast rm.; tile kitchen and 2 baths; elec. refrig.; wall cabinets; $140. Gentiles. 6428 Magnolia. Briar. 4260.

5 ROOMS, $57.50.
Cor. apt.; all outside rooms; near school, stores, lake, and all other conveniences.
RAYMOND REALTY CO.,
1569 Howard-st. Briargate 1668.

4 ROOMS, $35.
7719 N. Ashland-av.; enclosed rear porch; convenient to schools, shopping, lake, etc.
RAYMOND REALTY CO.,
1569 Howard-st. Briargate 1668.

1038 CENTER-ST.—4 ROOMS
New decorating, G. E. refrig.; near L; excellent service; $30.
IRVIN JACOBS & CO. RANDOLPH 2350.

1054-6 NORTH SHORE-AV.
An unusually attractive 6 room apt.; with view of lake; G. E. refrigeration; $90.
McMENEMY, INC. DEARBORN 0100.

4-5 SPACIOUS ROOMS.
Free refrig., gas; low rental; modern bldg. 1744 Albion-av. Rogers Park 6360.

4-5 SPACIOUS ROOMS.
Newly decorated, built-in porch, near Edgewater Beach, Berwyn L station. See agent, 5325 Kenmore-av., Edgewater 1442.

5 ROOMS—STEAM HEAT.
1902 Irving Park; decor.............$32.50
2416 N. Halsted; decor...............$25
See janitor or Central 6610.

5440 KENMORE-AV.
4 rm. apts., $42.50; free refrig.; beau. court bldg.; all transp.; in residential Edgewater district. See agent on premises.

2309-11 COMMONWEALTH.
4 rooms, on quiet street, 1 block from Lincoln park; large, light rooms; $60 up.
McMENEMY, INC. DEARBORN 0100.

6450 MAGNOLIA-AV.
First, 5 rooms. Sun parlor, sun porch and garage. A. D. Quan & Co. 6474 Sheridan-rd.

UNUSUAL 4 ROOMS.
Lge. outside 6 apt. bldg.; gl. pch.; ex. dor. bed; yard. 2045 Home-av., near Howard L.

4-6 Rms. and Sleep. Porch.
Stm. ht., new bldg. Inq. 4326 Lincoln-av., 2d apt., from 2-6 p. m. or ph. Jun. 9786.

DESIRABLE 6 ROOMS—1549 SCHREIBER-av.; tile baths, el. refrig. Avl. Mar. 31. $57.50. Get in now before rents are increased. Minwegen, 1554 Devon. Rog. 2000.

FINEST LARGE 5 ROOMS IN TOWN—Some with elect. dishwasher, tile kitchen, bath, cedar cl., rollway, firepl. $55 up. 4301 N. Paulina or Cullom. Bit. 4665.

855 LAKESIDE-PL., 3D—6 LARGE, LIGHT, airy rooms, G. E. refrig., priv. front and rear porches, steam heat; $45.00. Janitor on premises or call Randolph 1580.

6 LARGE ROOMS AND HEATED SLEEPing porch; sun parlor and open front prch. 2 complete bathrooms. H. Salk on premises. 4928 N. Ridgeway.

6 RMS., Elec. Refrig., $42.50.
1648 Waveland and 3701 N. Paulina; light on 3 sides; steam heat. Agent on premises.

LIGHT 5 ROOM APT.—SUN PARLOR, STM. heat, electric refrigeration; best transportation. $45. 1303 Eddy-st. Lake View 4145.

4 BEAU. RMS., EXTRA LARGE LIV. RM. Other rms., full size. Exc. clos. space. Elec. refrig., fine trans. Immed. pos. 1331 Addison.

6529 N. FRANCISCO—5 EXTRA LRG. RMS. and breakfast room; tile kitchen, bath and shower stall, 4 closets; porch; garage.

ROGERS PARK — 7225 HILLDALE-AV. 4 rm. apt. Sun parlor; extra in-a-dor; electric refrig. $35 mo. Wellington 6116.

829 MONTROSE-AV.—
4-5 rms., $40-$45; newly dec., refrig.; all mod.; exc. trans.; act quick. Agt., Bit. 9708.

1505-7 GRANVILLE-AV.—4 AND 5 RM. apts., tile bath; $45 and $55. Agent on premises Sunday. E. KLUG & CO.

4-5 ROOM APTS., LARGE, LIGHT; FIREplace, sun porch; $40-$50 a month. 831-833 Sheridan-rd. Phone Lake View 9267.

7 RM. APT.—TILE BATH; EXTRA LAV.; 4 bedrooms; lrge., lt. rms.; screened back pch. Excel. trans. Reas. 5913 Winthrop-av.

SHERIDAN-RD., NEAR L—7 RMS., EXTRA lav., running water in rooms; ideal for roomers. Turk, 4457 Broadway.

MALDEN, 4407—5 RMS.; REFRIG.; ALSO 6 rm. efficiency, reas. Longbeach 3159.

1426 THOME—DANDY 4 RMS. NEW BLDG. Tile bath, kitch. Reas. Shel. 8600.

726 WAVELAND—MOD. 4-5 RM. APTS. EL. refrig. Janitor on prem. Fra. 8384.

2D FL., 5 RMS., HOT WAT. HT.; REFRIG.; slpg. pch. Lake. 7342. 3837 N. Leavitt.

4032 GREENVIEW-AV.—5 LG. LIGHT RMS. Lge. closets, heated slp. pch. Buck. 4894.

MOD. 6 RMS.—FRIG.; NR. L, BUS, LAKE; reas. See Harry Proctor. 1241 N. Shore-av.

4458 BEACON-ST. — DE LUXE 4-5 RMS. Corner bldg., nr. L, bus, surface. Newly dec.

6 RMS.—5337 KENMORE-AV., 3D APT., elec. refrig.; screened porch; nr. lake, 1bl.L.

6 RMS., 2 BTHS., 924 MARGATE-TER. 5 rms., tile bath, 6400 N. 45th. Edg. 4953.

7031 RIDGE-BLVD.—4-5 LGE LT. RMS.; 4 clos.; elec. refg.; nr. sch. Rog. Pk. 3345.

6 LGE., LIGHT RMS.—4 CLOSETS; NEAR lake. 826 Eastwood. Ravenswood 5312.

5 ROOMS, $45 UP; 10 MIN. TO LOOP; frig., tile bth. 1220 N. Dearborn. Fra. 8622.

6 ROOMS, $60, INCL. GAR.—TILE BATH canves walls, showers, refrig. 2634 Lunt.

2210 ROSEMONT, 6300 N.—4-5 ROOMS, shwrs., refr.; nr. shops; 2 bl. sur. Lon. 6955.

4-5 RMS., $30-$35—ELEC. REF.; NEW GAS range; porch; yard. 2238 Lincoln-av.

ATTRAC. 5-6 ROOMS—NEW. DEC.; STEAM, refrig. 522 Wrightwood. See janitor.

4½ RM. APT., 2 BEDRMS., GLZD. PCH.; blk. beach. $30. Different. 5047 Winthrop.

60 E. CHICAGO-AV.—4-5-7 RMS.; STM. HT. Walk. dist. loop; nr. Mich.-av. Div. 0386.

TO RENT—APARTMENTS.
NORTH.
Four, Five, Six Rooms, and Larger.

Marshall Field Garden Apartment Homes
REASONABLE RENTALS.
3½ rooms only $40.
4 rooms only $37-$45.
4½ rooms only $50.
5 rooms only $50-$55.
6 rooms only $55-$65.
Applications now being taken for apartments as they become available. Maintain your living standards at reasonable rentals. Beautiful apartment homes: 8 minutes from Loop; amidst flowered gardens. FINST PRIVATE SCHOOL FOR YOUR CHILDREN. Supervised playgrounds, playrooms, adult recreational center; garage. Selected tenancy assures good neighbors. Visit model apartment now open for inspection. Renting office 411 Blackhawk-st. Open from 9 to 6 p. m. daily. Sunday 2 to 5 p. m. Phone Lincoln 2122. Write for PICTORIAL BOOKLET.

707 JUNIOR TERRACE
Just off the Drive and Park
8 room apartment—1 to a floor.
Elevator building—four exposures.
Garage in building.
Call Franklin 0353

6303 N. CLAREMONT-AV.
Quiet residential street; 5 rooms, $47.50. Electric refrigeration FREE. Convenient to schools and churches. Best of transportation. Representative on premises or call Dearborn 7740, 69 W. Washington-st.
Central Rental Service.

6236 MAGNOLIA.
Pleasant 4 room apartments in modern building; ideal room arrangement; reasonable rental. FREE refrigeration. Representative on premises or call Dearborn 7740. 69 W. Washington-st.
Central Rental Service.

"NO FOOLING"—IT'S A BARGAIN—701 Buena-av. 6 "scrumptious" rms., 3 bedrms., 2 all tile ba., shwr., rec. hall, firep., enc. pch.; but. pant.; G. E. elec.; new. dec.; nice neigh.; nr. lake, schl., church; gd. tran.; rent so low a mere bagatelle for this palatial home. See today or you will regret it. Biggest barg. in Chicago. Only $75.

AVAILABLE NOW!
4 & 5 rm. apts. Complete, redecorat. to suit. G. E. Refrig. Built-in firepl. and cabinets. Spacious court; excel. trans.; nr. schools, shops and theaters. Now priced at $30.00 and $40.00. Agent on premises, 4215-31 Broadway, or Central 9540.

5 RMS., SLEEPING PCH., $55
2214 Granville-av., tile kitchen and tile bath. 3d apt. with gar.; $60.
R. M. JOHNSON,
5643 Ridge-av. Longb. 9820.

450 Wrightwood.
OUT OF THE ORDINARY.
Smartly decorated.
6 rooms, 2 baths.
Private porch, $100.00.
IRVIN JACOBS & CO. RANDOLPH 2350.

6 LRG. RMS., COR. APT., $50
4200 N. Hermitage, N. W. cor. Berteau-av. Elec. refrig.; L and stm. trans. Graham.
R. M. JOHNSON,
5643 RIDGE-AV. LONGB. 9820.

4656 BEACON-ST.
Five beautiful, large, high grade rooms; sun parlor, tile bath, electric refrig.; very choice location; low rental; L, bus, surface transportation. Gentile. Longbeach 8833.

3920 LAKE SHORE-DR.
Attractive 8 rm. apts., 3 baths, 3 master bedrooms, garage included; elevator service. Rents greatly reduced. L. V. 0101.

460 BARRY—RESTRICTED BUILDING, DE luxe 8 rm. apt.; 4 baths; modern Duplex arrangement; steam heated garage in connection; also 7 room apt., 3 baths; immediate possession. Apply janitor or G. H. Schneider & Co., Inc., 10 S. La Salle-st.

4716-24 BEACON-ST.
4 rooms, elec. refrig. Well maintained bldg. Nr. L, bus, surf. $37.50. Agt. on prem. or ARNOLD T. LINDER & CO.
6236 Broadway. Rogers Park 6430.

6 ROOMS, 2 BATHS, $65.
Sun parlor, enclosed rear porch, 1 bath tile; conv. to school, shopping, and transp.
RAYMOND REALTY CO.,
1569 Howard-st. Briargate 1668.

1216 CARMEN-AV.
5 lovely rooms with glazed rear porch; newly decorated; electric refrig.; $40; L and surface transportation. Longbeach 8833.

Wonderful Corner Apt.
4 large, outside sunny rms.; 6 windows in living rm.; 4 large closets; extra rollaway bed; pantry; elec. refrig. 1435 Pratt-blvd.

3458 KENMORE—4 ROOMS.
2 bedrms., English basmt. apt. This will go fast. $25.
IRVIN JACOBS & CO. RANDOLPH 2350.

DE LUXE 5 RM. TILE BATH
Tile kitchen, painted walls; heated garage; 1st fl. in 3 apt., $65.
6535 N. ARTESIAN. CENT. 6610.

5047-9 SHERIDAN-RD.
6 spacious rooms; well kept bldg.; refrig.; 2 baths; excellent transportation.
McMENEMY, INC. DEARBORN 0100.

5-7 ROOMS, $70 UP.
327-35 BELDEN-AV.
¼ block from Linc. Pk. Spacious rooms.
PETER F. REYNOLDS. LINCOLN 3633.

DE LUXE APT.
7529 Barton, 6 rms., 2 baths, tile kitchen, breakfast rm. L and surf. trans. $87.50. Call Draper & Kramer, R. P. 8130.

6 ROOMS, 2 BATHS.
Canvased walls. Lge. liv. rm. Reas.
7355 N. Seeley-av., 1st. Shel. 0923.

1108 PRATT-BLVD.
Modern 4 and 5 rm. apts. Elec. refrig. A few doors from lake. Exc. trans. Reas.

6 Rms., 2 Baths, Refrig.
Modern vacant; showers; blk. bus, Loyola L exp., surf., schools, lake. 6322 Magnolia.

1418-20 BERWYN-AV.
Modern 4-5 rm. apts. Tile bath and kitchen, shower, stalls, canvas walls. Good trans.

914 GLENGYLE-PL.
East of Sheridan; 6 rms., 2 baths; newly decorated; immed. possess. Longbeach 0153.

1507 GRANVILLE.
4-5 large, light rms.; all new and modern. See agent on premises or call Ran. 6171.

5 ROOMS, $37.50.
Refrig., pantry, porches, 2 blks. L, 1 blk. lake, bus. May 1. 1207 Morse-av., R. P. 0204.

6143 N. HOYNE—4-5 ROOMS, $40-$50. ULtra modern. Free gas and refrig., tile baths with shower, tile kitchen, elec. dishwasher. Janitor on premises. Lake View 0330.

5 OR 6 LG. RMS.—STM. HT. NEWLY DEC. $30-$35. Nr. Clark-st. car and schools. Cor. bldg. 1400 Belle Plaine. 4108 Southport.

6 LGE. RMS.—TILE BATH, SHOWER, ELEC. refr.; garage; choice 1st or 2d, $65-$70. See owner, 2236 Morse-av., nr. Elwood.

GALT, 913—8 ROOMS, 2 BATHS, 3 OPEN fireplaces, steam; dec. thruout; extremely reasonable; near schools; wonderful transp.

NEAR LAKE AND OUTER DRIVE. 6 and 7 lge. lt. rms.; sun parlor; 2 tile baths; will dec. 704 Buena-av. Well. 2688.

4 ROOM MODERN SUNLIGHT APT., rollaway beds, bath with shower, free refrig. 2404 Grace-st. Juniper 2139.

4 LARGE MODERN LIGHT RMS., INADOR bed and fireplace; reasonable rental; not heated. 1622 Diversey.

7311 CLAYTON-CT.—5 NICE ROOMS, SUN parlor; near schools; 1st floor; $45. H. W. CROXTON & CO., 4723 Broadway.

6 RMS.—ALL OFF HALL; ELEC. REFRIG.; private rear porch; excellent transp., $45 mo. 849-851 Grace-st., Lake View 9267.

457 FULLERTON-PKWY.—½ BLK. LINCOLN Park; 7 extra large rooms; $85.

KENMORE-AV., 5062—CORNER 6 RMS., 2 baths; mod., showers, refrig. Vacant. Reas.

460 DEMING-PL., ½ BLK. LINCOLN PK. 5 extra lge. rms., 2 porches. $55-$60.

5114 N. ASHLAND—5 RMS., SUNRM., HTD. porch. $45. Agt. on prem. Sunday.

4-5 RM. BEAU. MOD. BLDG.; NR. L, BUS, schools; refrig. 5959 Winthrop. Lon. 1948.

829 LAKESIDE-PL.—6 RS., SL. PCH., LIVR., kit.; nr. lake. 4700 N. $47.50. Edg. 1326.

4 LARGE LIGHT RMS.; BEST TRANS.; nr. Cath. schl. and church. 735 Belmont.

7 R., 2 BA., UNUS. LAYOUT, SLP. PCH., sunrm., all trans. 708 Buena. Bit. 2399.

4 RMS., $40 UP. 7021 SHERIDAN. BEAUT. dec., attractive apts., near beach, bus, L.

ATTRAC. 4 ROOMS, $35; 1342 ESTES-AV. G. E.; compl. dec.; nr. lake, beach, bus, L.

4-5 LIGHT ROOMS—STEAM HEAT. GENeral elec. Very reas. 1314 Argyle.

5 LG., LT. RMS.—ENC. PCH., REFRIG., stm.; nr. Lakev. High Schl. 1460 Warner-av.

3656 PINE GROVE-AV.—5-6 RMS.; FREE refrig.; 1 block park; exc. trans. $55.

7 LG., LT. RMS.— STM. HT.; NEW. DEC.; porch; tran.; reas. 2241 Dayton, 840 W.

4 RMS., 1ST FLR.; 5 RMS., 3D FLR.; SLP. pch., G. E.; reas. 1625 North Shore-av.

6 LARGE, LIGHT RMS.; HOT WATER HT., slp. por.; gd. trans.; reas. Edg. 3945.

4 & 5 RMS.—N. EDG., 1 BLK. TO LAKE, L; mod., large, $40-$65. Ph. Briar. 6085.

5-6 LGE. LGT. RMS., H. W. HT., GOOD tr.; very reas. Sun. 1543, 1445 Edgewater.

TO RENT—APARTMENTS.
NORTH.
Four, Five, Six Rooms, and Larger.

3750 LAKE SHORE DRIVE
5-6-7-8 ROOMS.
ATTRACTIVE RENTALS.
Large, light rooms.
Canvased panel walls.
Wood burning fireplaces.
Concealed radiation.
Colored tile baths.
Pompeiian swimming pool.
Highly desirable tenancy.
Exceptional closet space.

1016 HOLLYWOOD-AV., 5-6-7 ROOM APTS. ½ block west of Sheridan-rd.; lake view. Unusually well arranged, large rooms. Sun and sleeping porches.

665 GRACE-ST. 4-5-6 ROOM APTS. 1 block west Lake Shore-dr. and park. Well arranged, attractive rooms. Sun and sleeping porches. Graceland 6480.

Seldom Available
We are now able to offer in this fine apartment house a few choice units—from 6 rms. with 3 baths, to 9 rms. with 4 baths. Unique in advantages, this building overlooks park and yacht harbor; has tile bath and kitchens, shower stalls, cedar closets, wood-burning fireplaces, walnut paneled libraries, garage, etc. Yet prices are thoroughly in tune with the times. Inspection invited.
3240 LAKE SHORE DRIVE.
Mgmt. MALCOLM SCHWEERS. L. V. 8199.

3500 PINE GROVE.
Beau. 6-rm. cor. apts., $75 a mo.; 1 blk. from Linc. park, nearby beach, golf course, tennis court; 2 sun parlors, 2 baths, 5 large closets, G. E. refrig., new floors and decorating; Apply resident manager or call Dear. 7740, 69 W. Washington.
Central Rental Service.

6417 ST. ANTHONYS-CT.
Modern, comfortable 4 room apartments, $40 up. FREE gas, light, and refrigeration. Rooms attractively planned. Kraftex walls. Manager on premises, or call Dearborn 7740, 69 W. Washington-st.
Central Rental Service.

200 E. DELAWARE.
8 rooms, 3 baths, 2d floor. Spacious, bright, sunny rooms. Completely decorated, ready for immediate occupancy. Ideally arranged.
J. WARD MARTIN, INC.
410 N. Michigan. Whi. 6880.

EDDYSTONE HOMES.
421 MELROSE.
One five room apartment with two baths, available on the 9th floor at $125 per month.
Mgmt. MALCOLM SCHWEERS. L. V. 8199.

4-5 ROOMS—NEW BLDG.
Lge., light, apt.; attractive floor plan; craftex walls; col. tile bath. All trans. Very reas. 1519-27 Farwell-av.
SCHOENLANK & KIRSCHNER, INC.
1505 Morse-av. Sheldrake 8820.

LARGE, LIGHT 5 ROOMS.
Attractive floor plan; sun par.; excl. loc. for schools, shops and all trans.; very reas. rental. 7735 N. Hermitage-av.
SCHOENLANK & KIRSCHNER, INC.
1505 Morse-av. Sheldrake 8820.

4 RMS. AND SUN PARLOR.
5403 Glenwood, cor. Balmoral. Elec. refrig. Third apartment. Very light.
R. M. JOHNSON,
5643 RIDGE-AV. LONGB. 9820.

1038 CENTER-ST.—6 ROOMS
Large, light, clean rooms. G. E. refrig. Large yard. Near L. $37.50.
IRVIN JACOBS & CO., RANDOLPH 2350.

714 Wellington—4 Rooms.
East of Clark-st. New building. G. E. refrig. Inador bed. 5 room Efficiency. Bargain, $40.
IRVIN JACOBS & CO., RANDOLPH 2350.

2341 Ainslie-st.—4 Rooms.
New bldg., through flat, well decorated, $35. First come—first served.
IRVIN JACOBS & CO. RANDOLPH 2350.

SEE THIS TODAY!
8 rooms, modern layout, fireplaces, canv. walls, sun porch, maid's room; another old saying: "Elbow grease is the best polish." See real estate for more.

537 ROSCOE-ST.
4-5-6 rooms, canvased walls, crystal fixtures. Finest appointments thruout. Reasonable rentals. Janitor on premises.

Unusually Large 8 Rm. Apt.
3 baths, wood burning fireplace; elevator bldg.; all light outside rms.; very desirable. 443 Aldine, 2d. Gra. 4534. Mrs. Mead.

. . . . 8 ROOMS, 2 BATHS, $80. . . .
. . IN ATTRACTIVE 3 APT. BLDG. . .
. . . . 861 LAKESIDE-PL. . . . .
Very light, near lake, lge. porch. Nice yard. H. W. CROXTON & CO., Longbeach 6622.

5000 SHERIDAN-RD.—TERMS.
2 baths, spacious, light; modern conv. Excel. trans. Now available. $60 per mo.
S. E. TERMAN & CO.,
120 S. La Salle-st. Randolph 3177-8.

5 ROOMS, 2 BATHS.
Spacious rooms, modern co-op. bldg.; showers, cedar lined closets, tile baths. 1544 Sherwin-av. Rogers Park 6360.

. . . . 4 ROOMS . . . .
. . . 6 ROOMS, 2 BATHS . . . .
Large, sunny rooms, large closets, private porch, yard, G. E. refrig., decorate to suit; block to lake, L. 1212 Lunt. Fra. 0802.

5 Rooms, Canvased Walls,
arched openings, fireplace; large rms. Newest decor. Also 4 rooms available. Reasonable. 1349-55 Greenleaf-av. Shel. 8820.

1325-35 FARGO-AV.
AT LAKE; HIGH GRADE 4-5 ROOMS. Canvas walls; fireplace; tile bath and showers; near L, bus, shopping district.

. . . 5 ROOMS, SUN PARLOR, $50 . . .
. 6 ROOMS, SUN PARL., 2 BATHS, $65 .
. 1446 JARVIS-AV., E. OF L STATION. .
. . Near schools and lake. See janitor. . .

OVERLOOKING LAKE AND PARK.
5 large, well planned rooms; 2 tiled baths; best residential neighborhood; near Howard L. Mr. Raymond. Rogers Park 0458.

BEAUTIFUL CORNER 7 RM. APT., SUN rm., brkfst. rm., 2 baths, heated garage. Very fine bldg. Immediate poss. 2068 Farwell-av., first floor. Rogers Park 1654.

BEST BUY NORTH.
6 rooms, with extra toilet and lavatory, 2d floor, $50.
862 LAKESIDE-PL. CENTRAL 6610.

PENTHOUSE APT.—5 LARGE RMS., 2 SUN porches, 2 baths; wood burning fireplace; light, gas, heat, refrig. furn. Decorate to suit. 3933 Clarendon-av. Bitt. 3114.

1619-29 FARWELL.
4-5 rms.; modern; beau. dec.; free refrig. See agent on premises or call Ran. 6171.

THE PATTINGTON, 700 IRVING PARK-blvd., 4-5-6-8 rooms, $45-$105; 1-2-3 baths, canvased walls, fireplace; playground; block to drive. Lake View 6480.

421 BARRY-AV., 2D APT.—LIGHT ON ALL sides; 8 rms., 2 baths; ext. toil. and lav.; 2 pchs.; refrig. Open for insp. Paul Steinbrucker, 7 S. Dearborn-st. Central 4984.

907 AIRDRIE, MOD. 4 R., $32.50.
6307 N. Francisco, mod. 5 r., $47.50.
611 Melrose, mod. 4 r., $40. Dea. 0356.

6 AND 7 RM. BUNGALOW APT.—NEWLY dec., light rms., G. E. refrig. Near all transp. See Mr. Garner, 4607 Malden-st.

6 RMS., 2 BATHS, SUN PARL. 2D AND 3d apts.; elec. refrig.; ½ block "L," block Broadway street car. 5245-7 Winthrop-av.

6-7-9 RM. APTS., OVERLKG. LINCOLN PK. Fireproof bldg., elev. serv. Reas. rent. Call Div. 2130 Sun. Del. 8440 week days.

VERY CHOICE 5 RMS., $40 TO $60, 6 RMS. $45 to $80. Elec. ref., pchs., tile bath, gar., new sec., good trans. Ravenswood 0380.

5 RMS., ELEC. REFRIG., SUN PORCH; NR. Wilson L station; $40 a month. 1129 SUNNYSIDE-AV. Lake View 9267.

4-5 ROOMS, 1901 AINSLIE-ST., CORNER apt., with sun parlor, 5 clothes closets, extra large light rooms; modern; $45-$50.

6 LGE. LT. RMS. SUN RM., FURN. OR unfurn. Howard exp.; nr. lake. Available April 1. Reis. 7619 Bosworth.

1225 FARWELL—6 RMS., 2D FL., H. W. ht.; nr. Sher. garden, $55. 3 bedrs., 1 bath.

2-6 RMS., BATH, 2D; STM. HT., LG. LT. rms. Ex. lav. Owner, 1234-38 Bryn Mawr.

OAKDALE, 647—5 RM. NEWLY DEC.; NEW plumbing. Reas. rent. Sheldrake 0100.

2723 THORNDALE [5900 N.]—4 COR. RMS. $35. Elec. refrig. 2 blks. surf. Long. 6955.

1546 LA SALLE—4 RMS., $35-$40; 6 RMS., $50. Elec. refrig. Lgt. rms. Near park.

CLARK, 2921—4½ RM. MOD. APTS.; 2 bdrms.; free gas, refrig.; low rt. Shel. 0100.

7 ROOMS, REFRIG.—229 E. SUPERIOR-ST., east of Michigan-av. Del. 5341.

5 MOD. RS.; WILL DEC.; $65; NR. LAKE, pk.; ex. tr. Apr. 1. 520 Surf. Buc. 2671.

5 RMS.—LIGHT, SPACIOUS; SUN PARLOR; G. E.; exc. trans.; reas. 4847 Kenmore, 2d.

NEW BLDG.—4 RMS., BREAKFAST NOOK, tile kit. and bath. 6134 N. St. Anthony-ct.

4 LGE. LIGHT RMS. — IN-A-DOR. $37.50. 4422 GREENVIEW-AV.

RAVENSWOOD MANOR — 5 RMS., ENCL. porch; garage. Rent reas. 2710 Potwyne.

6 RM. FLAT, 1ST—FRIGID., FURNACE HT., por. $40. Garage; gd. trs. 1419 Argyle-st.

6511 BOSWORTH-AV., 3D—6 RMS.; MOD. Refg.; glzd. pch.; nr. Loyola L. Reas.

5 LARGE, LIGHT ROOMS, ELEC. REFRIG.; $37.50. May 1 poss. 735 Oakdale-av.

7 RMS., STEAM HEAT; WILL DECORATE throughout; $50, 2d or 3d. 849 Wolfram-st.

6 RMS., SUN PAR., 2D, 3D, G. E. REFRIG.; newly dec., gd. trans. Reas. 4442 Malden.

6 RMS., 1ST FLOOR, CONVEN. LOC.; FURnace heat; reas. 3629 Wilton-av.

TO RENT—APARTMENTS.
NORTH.
Four, Five, Six Rooms, and Larger.

THE BARRY
A DISTINCTIVE TOWN HOME.

6 Rms., 2 Baths, 6th Floor, East Exposure.
7 Rms., 3 Baths, 8th Floor, Southwest exp.
8 Rms., 3 Baths, 7th Floor, Southeast Exp.

TODAY'S RENTALS.
3100 SHERIDAN-RD.
Buckingham 4041.

4300 Lake Shore-dr.
6 Rooms, 3 Baths
SEE MR. GRAHAM, MGR.

4619 N. PAULINA-ST.
4 rooms, FREE electrical refrigerasions, with homelike apts. All newly tion. New building. All white woodwork. Unusually attractive apartments in well maintained building. Near transportation. Close to schools and churches. Resident manager on premises, or call Dear. 7740, 69 W. Washington.
Central Rental Service.

1215 LUNT.
4 rooms, $50. Beautiful Lunt Mandecorated. Extra spacious with daylight exposure. Large closet space. Tile baths and showers. References. See representative on premises or call Dearborn 7740, 69 W. Washington.
Central Rental Service.

559 SURF-ST.
Distinctive—7 and 8 rooms—exclusive, old aristocratic apts., 2 per floor. Large rooms, high ceilings, elevator service, electricity and refrigeration furnished. A quiet individual home for home folks.
MRS. MACDONALD. LAKE VIEW 0861.

4-5 RMS., $35-$47.50.
5948 N. Paulina-st., nr. Ridge; 1 blk. Clark-st. car and C. & N. W. stm. See Janitor.
R. M. JOHNSON.
5643 RIDGE-AV. LONGBEACH 9820.

2016 FARRAGUT.
5 beautiful large rooms with sleeping porch; very modern apts; free refrig., shower, ample closet space; all outside, light rooms. Agent on premises or call Stults Realty Co., Bittersweet 4040.

1344-50 HOOD-AV.
3½ and 4 rooms, in-a-dor bed; electric refrigeration. Agent on premises.
HOGAN & FARWELL, INC.
664 N. Michigan-av. Whitehall 4560.

180 E. DELAWARE-PL.
5 and 6 room de luxe apartments. 2-3 master bedrooms, 2 col. tile baths; southern exp.; gas, light, refrigeration included in moderate rentals. Elevator, switchboard, doorman service. Mr. I. M. Ryan. Whitehall 5100.

4 RMS., COR. BLDG., $32.50.
1447 Cornelia, cor. Greenview. FREE REFG. L and bus. 1st apt.. Janitor.
R. M. JOHNSON,
5643 RIDGE-AV. LONGB. 9820.

FRONTENAC APTS.
5-6 rm. apts. now available; excellent location, E. of Broadway, 1 blk. to Lincoln Pk., L, bus and surf. trans., $55-$65. Office of bldg., 743 Irving Park-blvd.

6301-03 N. ROCKWELL.
4 rooms in modern corner building. Splendid appointments, large closets, Rollaway bed, free refrigeration. Decorate to suit. Johnson, Rog. Pk. 3303.

6 ROOMS, 3 BEDROOMS.
2 baths, 2 sun parlors, oil heat, incinerator, free refrigeration. Gentiles, newly decorated. Bus, "L" express; quiet street. $100. 1408 Jarvis. Rogers Pk. 1890.

Modern 6 Rms., Near Park.
Canvas walls, arched doorways, 2 tile baths and breakfast room; excel. transp.; street car, L and bus. Reas. rental. 930 Galt-av. Call Sunday. Ravenswood 7882.

6 SPACIOUS RMS., 2 SUN PARLORS, 2 baths, tile, shwr.; S. and E. expos.; lge. liv. rm. and din. rm. across front; ivory finish; linen and cedar closets. Free refrig. Nr. schl.; ex. tr. 5844 Magnolia. Edg. 4162.

4-5 ROOMS, $34-$38.
1906 North Park-av., 1 block to Lincoln park; light rooms, fronting street. See agent on premises.

7 RMS., FACING LAKE.
Now avail., $115. Beaut. view; lg. mod., 2 s. p. 2½ b., 4 bedrms., 2d fl. 7716 Eastlake-terr.

1038 CENTER—6 ROOMS.
2000 North. Stm. heat; corner; basement apartment..............$22.50
IRVIN JACOBS & CO. RANDOLPH 2350.

5133 SHERIDAN—5-6 RMS.
S. E. cor. Foster-Sheridan; new outer drive park. Beach, sunpar., shwrs., refrig.; all trans. Janitor on prem., in cor. Long. 6955.

6 ROOMS, $26-$30.
1049 Barry and 3055 Seminary; steam ht.; convenient to transportation; quiet neighborhood. Agent on premises.

. . . . 5 ROOM SUBLEASE. . . . .
2 colored tile baths; canvassed and paneled walls. Large, bright rooms; walking distance to loop. Gas, light, refrig. included.
180 E. DELAWARE. WHITEHALL 5100.

6-7 LARGE RMS., 2-3 BATHS; OAK AND Walton, nr. Drake hotel. Very choice. Poss. now. $85 to $125. Porches, modern, quiet homes. Call Sup. 9859 or Ran. 4193.

FACING LINCOLN PARK.
5-6 master rooms, exclusive and quiet; reasonable. 2622 Lake View-av. Div. 3568.

5 ROOMS—RAVENSWOOD.
Modern apt.; finished sleeping porch; tile bath; excel. transp. 4309 N. Damen-av.

1020 ARDMORE-AV.
10 rooms, 3 baths, shwrs., 2 maids' rms. Free refrig. Elevator service. N. J. Nelson.

DEVON-WESTERN SECTION—HIGH CLASS 6 rm. apt., 2 baths, tile bath and kitchen, breakfast room, Craftex walls.
JACOBS & JACOBS, INC., 2750 DEVON.

2626-36 LAKE VIEW-AV.
Choice 4-5-7-8 rm. apts.; lge. rms.; across from Lincoln Park. Moderate rentals.

928 WINONA—NEAR LAKE. FINE APpointments. 7 rooms, light on all sides, 3 baths, sleeping porch, $100.
H. W. CROXTON & CO., 4723 Broadway.

190 N. CHESTNUT.
10 large, light rms.; 4 master chambers; 3 bths.; $150. Cremin & O'Connor. Sta. 0240.

1433 ELMDALE-AV.—5 RMS., NEW BLDG.; tile bath, shower; light woodwork; canv. walls; G. E. refrig.; near schools, trans. Walter T. Larson, 5922 N. Clark. Lon. 7150.

ATTRAC. 2D 7 RMS., SUN PRL., BDRMS., 2 baths, elec. refr., new range, inlaid linol. Ex. tr. Rent reas. 7643 Greenview-av.

938 CRESCENT-PL. [4100 N.]—VERY DEsirable light 6 room apartment; G. E. refrig.; all transp.; nr. lake; reasonable.

4 AND 5 LARGE, LIGHT RMS.—5359 KENmore, 5309 Kenmore, 5259 Winthrop; refg. Near park, beach, bus, L. See janitor.

1441 BERTEAU—MOD. 6 LGE., LT. RMS. Frigid.; frt.-rear pchs.; fireplace; large yard; newly dec. Special price. Ph. Ard. 1656.

5-7 RM. APTS., LARGE, LIGHT, ELEC. refrig. 3 blks. to Lincoln Pk., $45-$55 month. 3414-24 Elaine-pl. Ph. Lake V. 9267.

MY 7 RM. APT. IN CO-OP. BLDG.—4 bedrms. all outside; exc. beau. view lake; restricted; $150. 3000 Sher.-rd. Bitt. 4677.

5 LARGE ROOMS—CORNER APARTMENT, overlooking park and lake. Reasonable rent. 751 Montrose-av.

ROG. PK., HIGH GRADE 6 RM. APT.; breakfast nook; 2 baths, tile kit., heated garage; reas. 7549 Ellwood-av. Bri. 3431.

1342 ESTES—ATTRAC. 5 RMS., $55; INAdor, refrig.; comp. dec.; nr. lake, bus, L.

7027 SHERIDAN—5 RMS., $57. BEAU. DEC. G. E. refrig.; near lake, beach, bus, L.

1330 BIRCHWOOD — OVERLOOKS LAKE; attr. 4-5 r., 2 bath, sun par. Rog. Pk. 0541.

5 LGE. RMS. AT PARK; ELEC. REF.; GD. trans.; pri. porch; $45. 4017 Clarendon.

5-4 RM. BEAU. APT.; COR. BLDG.; ELEC. refr.; nr. trans.; $45. 5759 N. Rockwell.

5 RMS., FRONT PORCH; REFRIG.; $40. 836 Lakeside-pl., at lake. Lawr. L. bus.

4 LARGE ROOMS WITH ELEC. REFRIG. and S.H., $35. 3351-3 Clifton-av. Lak. 1241.

5 ROOMS, STEAM HEAT, G. E. REFRIG.; glaz. porch. 728 Addison-st. Gra. 0684.

5 ROOMS—FRIGIDAIRE, $35. 1000 DAKIN-st., at Sheridan L. Lake View 6480.

1941 SEDGWICK-ST. — 5 ROOMS, $28; light; steam heat. Lake View 6480.

3516 BROADWAY—4-5 ROOMS, $25-$30; steam heat. Lake View 6480.

5 RMS., 2 BATHS, SUN PAR., SLP. PCH.; Sheridan and Jonquil; $55. Rog. Pk. 8343.

1228 WINNEMAC — CHEERFUL, QUIET 4 rms., sun par.; excel. tran., refrig. Reas.

AT YACHT HARB.—5-6 RMS., 2 BATHS; glazed porch; reas. McCormick, 504 Aldine.

FINE 6 ROOM APT.—818 LAFAYETTE-pkwy. Building adjoins Lincoln Park.

4843 KENMORE—6 RMS.; ELEC. REFR.; mod.; scr. pch.; yd.; all tr.; rl. hm.; adults.

ROGERS PK.—6-7 ROOMS; $60, $75, $80, $90. MOORE, Rogers Park 5843.

TO RENT—APARTMENTS.
NORTH.
Four, Five, Six Rooms, and Larger.

Willoughby & Co.
Offers
Choice Selection
of 8 and 10 Room Apts.
in the Lincoln Park section, N. State-st., Fullerton-pkwy. and Sheridan-rd.
4, 5 and 6 Rooms.
2335 Commonwealth-av.
Elevator bldg. between Belden and Fullerton. Prices $75 to $110.
Agent on premises. Phone Central 5050.

Before Deciding
see what we have to offer in 4 and 5 rm. apts.
ROSEMONT-GREENVIEW — Refrig., sun pch., firepl., bookcases; will deco.; $35-$45.
SPANISH PATIO — Granville, Clark and Thome-av.; large, light, airy rooms; good closet space; refrig.; rollaway; $40 and up. These apts. are near all schools, churches, excel. transp., and shopping convenience.
B. F. WEBER CO.,
6214 N. Clark. Sheldrake 1466.

PENTHOUSE
at Apartment Rental.
Eight beautiful, large, light rooms, duplex living room, real fireplace, 4 bedrms., 4 baths, 5 showers, ample closets, 20 windows; view in all directions; large yard; gas and refrigeration free; complete redecoration. Food shop, valet, 24 hour switchboard and elevator service.
215 EAST CHESTNUT-ST.

8 RMS., 3 BATHS.
In hi-grade, detchd. 3-apt. bldg. Choice 2nd flat. Liv. rm. has real fireplace. Sunrm., glazed slpg. rm. Beau. tiled baths. New butlery-steel sink. Bright, efficient kitch. Qual. dec. Htd. gar. opt. Immed. poss. Adjoins excl. res. area. 4224 HAZEL-AV. Mingers. Sun. Del. 7981. Dea. 0100.

S. W. COR. CLEVELAND AND FULLERton [nr. Lincoln Pk]. Attractive 5, 6 and 7 rms.; stm. ht., refrig., $32.50 up. 5219 Kenmore-av., attractive 2d; 6 rms., stm. ht., refrig., newly dec., $50. 5908 N. Hermitage-av., 2d, outside 5 rms. and sun parlor; stm. ht., refrig.; $45; May 1. See Jan's. or Robt. F. Shanklin & Co., 111 W. Washington-st.

842 GALT-AV.
[4230 North. Block from lake.]
6 rms., 2 baths in modern 6 apt. bldg. Large, light rooms. Sun parlor, private back porch. $62.50.
IRVIN JACOBS & CO. RANDOLPH 2350.

5610 N. Ashland—5 Rooms.
In MODERN 6 apt. bldg., sleeping porch and sun parlor; elec. refrig; of course, you can't duplicate this. Bargain at $42.50.
IRVIN JACOBS & CO., RANDOLPH 2350.

5456 KENMORE—4 ROOMS.
At Catalpa-av. 1 block to lake. Glazed porch. You won't find better In this smart neighborhood and the Price is lower. $45
IRVIN JACOBS & CO., RANDOLPH 2350.

4-5 RMS., $37.50 TO $50.
6523 Newgard-av., 2 blocks Loyola L station, bus and car; elec. refrig. Janitor.
R. M. JOHNSON,
5643 RIDGE-AV. LONGB. 9820.

4 AND 5 RM. APTS., $35 AND $40. 2304 Jarvis-av., corner Ellwood-st.

NORTHWEST.
General List.

CHOICE APARTMENTS
3 ROOMS.
4405 N. SACRAMENTO, 1st, 2nd. Inador bed, good loc. Reas. rent.................$27.50
3½ ROOMS.
3100 ARGYLE, 3rd. Sun parl. Inador. Elec. refrig. Overlooking park...........$35
4 ROOMS.
2703 AINSLIE, 1st. Large rooms. Elec. refrig. Sun parlor....................$35
4641 N. ALBANY, 2nd. Elec. refrig. Inador bed. Near trans......................$35
3123 BERTEAU, 2nd. Excel. layout. Private porch. Elec. refrig................$32.50
4702 N. MONTICELLO, 3rd. Sun parlor, fireplace. Electric refrig. Large rooms.......$35
5 ROOMS.
4253 N. SAWYER-AV., 2nd. Modern throughout. Electric refr., fireplaces, bookcases. $45
3330 N. CLAREMONT, 1st. Elec. refrig. Shower. Rear porch. Arch. doorways. $42.50
4132 N. FRANCISCO, 1st. Large, light rooms. Electric refrig. Rear yard...........$42.50
4700 N. MONTICELLO, 3rd. Corner apt. Elec. refrig. Sun parlor. Very light.........$45
3444 PARKER, 3rd. Attractive room. Refrigerator. Garage....................$42.50

Draper & Kramer, Inc.
4732 N. KEDZIE. IRVING 1808.
OPEN SUNDAY,
TUESDAY AND THURSDAY EVENINGS

4608 ELSTON-AV.
3½-4 rooms in modern, well kept building. FREE electrical refrigeration; convenient to schools, shops, transportation. Agent on premises, or call Dear. 7740, 69 W. Washington-st.
Central Rental Service.

5 ROOMS, $35
3076-86 Elston-av.; also 3 rms., $30; modern apts.; G. E. refrig.; choice loca.; steam ht.; exc. trans. Agt. on prem. Juniper 0887.

KENMILL APTS.
A few choice 3 and 4 rm. apts. available May 1st. New bldg. Free gas. Elect. refrig. Excellent trans. Modest rents. See before making lease. 3713 N. Kenneth-av.

3-4 RMS., LGE., MOD., VERY ATTRAC. SEE to apprec. Will dec. Excl. naborhood; all trans; 1 blk. C. N. W. 3801 Addison.

4746 N. SACRAMENTO—CORNER LAWrence; modern 3½-4 rm. apts. L transp., elec. refrig. Janitor on premises. Fra. 8384.

3½-4 RMS.—NEW BLDG.; VERY MODERN; beau. sunny rms. Resid. str. Near Milw., Lawrence, Central, N. W. sta. 5544 Leland.

CALL AT OUR OFFICE FOR OUR FREE lists of apts. All sizes and prices. Connery & Sons, 4236 Madison. Ked. 5051.

3-4 RMS.—$30-$32.50; MOD.; COR. BLDG.; st. ht., el. refr.; new dec. 1120 N. Kildare.

3930 N. KEELER—2 RMS., $25; 4 RMS., $33; elec. refrig.; nr. N. W. R. R. station.

4111 N. SPAULD.—MOD. 4 R., $32.50. 1355 W. Chgo., mod. 3 r., $20. Dea. 0356.

One, Two, and Three Rooms.

3½ ROOMS, $30-$33.
5039 N. Springfield. New building. Electric refrigeration. Near parks, schools and churches. Agent on premises.

— — — — — $27.50 TO $30 — — — — —
FREE GAS, LIGHT AND REFGN.
4701 N. ST. LOUIS-AV.
1¼ RM. APTS., INADOR BEDS. SEE JAN. OR HERMAN BROWN & CO., IRV. 2840.

Four, Five, Six Rooms, and Larger.

BEAU. 4 LIGHT AIRY CORNER HEATED rms.; reasonable; newly dec.; new elec. refrig., gas range, awnings. 3456 Addison.

HIGH GRADE 4 AND 5 ROOMS, FACING HUMBOLDT PARK. 1300 N. KEDZIE-AV., CORNER POTOMAC.

ATT. 4 R., SUN P., SLP. PCH., EL. REF., wash. mach.; 3 fl. bldg.; $35; gar.; good trans. 4833 N. Keystone, nr. Lawrence.

CRAWFORD, N., 4917—MOD. 5 RMS.; 3 closets; stm. ht.; elec. refrig.; $35; gar., $3.

2750 WARSAW-AV. [3035 N.]—4 RMS., 2D, in-a-dor, all outside, $27.50. Long. 6955.

5140 KILDARE-AV.—4 RMS., ENCL. PCH., htd., frigid.; $32.00. Avenue 2564.

4-5 RMS., NEWLY DEC., LARGE, STEAM. $32-$35. See these. 1947 N. Kildare.

3115 N. ST. LOUIS—5 LG. RMS., STM., REfrig., $40. Garage. Call Hyde Pk. 9064.

COR. 5 LGE. RMS., SUN PAR., SLP. PCH., tile bath; elec. refr. 4059 Barry-av.

6 ROOMS, NEWLY DECORATED; STEAM heat; $28. 1435 N. Maplewood-av.

6 MOD. RMS., H. W. HT., SLP. POR.; RENT cut ⅛. 4837 George-st. Pal. 8828.

6 RM. APT.—STEAM HEAT; MODERN LGE. rms. Nr. transp. Reas. 6835 Addison.

5 SUNNY RMS., STOVE HT., $17. 3017 Lyndale-st., near Palmer square.

2702 LE CLAIRE-AV.—4 RMS., $32.50. Mod. corner apt. Refrigeration. L. V. 0330.

LARGE 5 RM. MOD. APT.—ELEC. REFR., stm. ht.; $47; poss. Apr. 4041 N. Richmond.

5 LGE., BEAUT. RMS., SLP. PCH., SEPAR. stm. htg. plant; reas. 3614 N. Sacramento.

ATTR. 5 RM. APT., $40; SUITABLE FOR prof. or bus.; stm. ht., refr. 2006 N. Kedzie

6 RM. BUNGALOW FLAT—HOT WATER ht., $50. 5307 Drummond-pl.

5 RMS., NEWLY DEC., NEW BATHROOM. Also 6 rms., stove ht. 1852 N. Talman-av.

5 LGE. RMS., SCREEN. PCH., G. E. $40. Nr. Cath. schl. 4458 N. Albany. Key. 1244.

3001 N. MASON-AV.—4 OR 5 RMS., $30 and $35. Stm. ht. Corner, nr. school.

6 BEAUT. RMS., STM. HT., 2 FLAT, NEW bldg. 2121 N. Springfield-av.

6 LOVELY RMS.—ALL LIGHT; GLZD. PCH. Refr. 2 fl. bldg. 4111 N. Francisco.

VERY LT., 6 RMS., STM. HT.; REFRIG.; good trans.; Gentiles. 4126 N. Whipple.

6 R., H. W. HT., ENCL. PCH.; ELEC. REF.; $45; nr. L. 4509 N. Sawyer, 2d. Jun. 10188.

TO RENT—APARTMENTS.
NORTHWEST.
Four, Five, Six Rooms, and Larger.

3407-09 PARKER-AV.
S. W. cor. Kimball and Parker-avs. Large, 4 rm. apts.; modern bldg.; elec. refr. Rent $35 month. See janitor in Kimball-av. entrance. 2722 Kimball-av.

4946-48 N. RIDGEWAY-AV.
Lge., mod. 4 rm. apts.; elec. refrig. Rent $30 mo. See janitor, 4956 N. Ridgeway, or
CARL H. BORAK, AGT.,
33 N. LA SALLE. CENTRAL 7332

4327-29 N. Sacramento-av.
4 rms., inador, elec. refrig. . $30 and $32.50

5916 N. Maplewood-av.
5 rms., elec. refrig., glazed pch.; gar....$45
R. M. O'BRIEN & CO.,
69 W. Washington. Randolph 3062.

6440 NORTH TROY.
STUDIO 3½-ROOM APT., $42.50. Beautifully planned studio apts. with 1½-story liv. rooms, tile baths and craftex walls. Good transportation. See janitor on premises or call Dearborn 7740. 69 W. Washington-st.
Central Rental Service.

Have You Good References?
Then here is a bargain in a 6 room, Large, light apt. Newly decorated. Throughout. Enclosed porch. Janitor service $32.50. 3127 FULLERTON-AV.
IRVIN JACOBS & CO. RANDOLPH 2350.

4551 N. Central Park—5 Rms.
Modern 2 apt. bldg. Sleeping porch; Elec. refrig. Best neighborhood—$40.
IRVIN JACOBS & CO. RANDOLPH 2350.

5640 Goodman-st.—6 Rooms.
Near Central-av. 2 porches. New, modern 2 apt. Large, light rooms. ONLY $35.
IRVIN JACOBS & CO. RANDOLPH 2350.

1534-38 N. CLAREMONT—4 ROOM APTS.; large, light, airy rooms; reasonable rent; will decorate to suit. See janitor on prem. or A. P. MURPHY & CO.
3158 W. MADISON. KED. 1701-02.

—S. E. COR. WASHTENAW & AINSLIE—4 and 5 room apartments. Very desirable, in well kept bldg. Choice location. Excellent transp. Near large shopping center. See Mr. Proffer, agent on premises, 2657 Ainslie-st.

4 LARGE ROOMS, $32.50.
All light, sunny; any rooms elec. refrig.; porches, schools, churches, shopping, L and surface trans. 4408 N. Sacramento.

4640 DRAKE—BARGAIN.
6 ROOMS—$47.50.
Modern 6 apt bldg.
IRVIN JACOBS & CO. RANDOLPH 2350.

3922 MILWAUKEE-AV.
Real bargain; 5 beautiful, light, cheerful rooms; very modern; elec. refrig.; $42.50. Surface and steam road. Longbeach 8833.

— — — — — $30 AND UP — — — — —
3½ AND 4 ROOM APTS.; SOME WITH 2 BEDROOMS, INADOR BEDS, REFRIG.; NR. SCHOOL AND TRANSP.
4815 N. SPRINGFIELD-AV.

4-5 RMS., INADOR BED.
Steam heat; all light rms.; free gas; Frigidaire. 3648 Belle Plaine-av.

1404 N. Kedzie, Cor. Hirsch.
High grade 4-5 r. apts.; lrg., light, sunny; overlooks park. See janitor on premises.

Attractive 5 Rm. Apt., $25.
Hot water heat; good shopping district. 6113 Addison-st. Agent on premises.

2418-28 N. SAWYER.
High grade 5 room apts.; large, light and sunny. See janitor on premises.

3906 ROSCOE-ST.
Newly dec. 4 rms., 2d floor; G. E. refrig.; $35; good trans. Mrs. Parish, or Pen. 8610.

3853 N. LONG-AV.
4 rms., extra rollaway, G. E. refrig., 1st floor; near pk.; $35. See King, or Pen. 8610

4837-51 N. ALBANY-AV.—4-5-6 ROOMS. Sun parlor; free refrig.; $32.50 to $47.50. Agent on premises. Hogan & Farwell, Inc. Whitehall 4560.

4-5 RMS.—ULTRA-MOD.; TILE KIT.-BATH; elec. ventilat.; for those who want the best. $47.50-$60. A. Anderson, 5324 N. Kimball-av.

BEAU. LARGE 6 RM. APT., TILE KITCH., 2 baths, 3d floor, modern bldg., nr. schls., good trans. 5448 N. Kimball-av.

5 ROOMS, NEWLY DECORATED; SLEEPing porch; G. E. refrig.; good location; modern bldg. 3934 Christiana-av.

3221 N. KEATING—4 RS., MOD.; ROLWY., el. refr.; poss. Apr. 1st. W. T. Sullivan Co., 4952 Madison. Col. 0601. Open Sunday.

MOD. 5 ROOM APTS., HEATED, LIGHT. Frigid.; excellent trans. and neighborhood. $40-$50. 6229 N. Neva, Norwood Park.

WEST.
General List.

Draper AND Kramer
INCORPORATED.
16 N. Dearborn. State 0092.

2½ ROOMS.
3441 W. MADISON-ST., 2D. Elec. ref., Rollaway bed. Good trans., across street from park..............$27.50
3 ROOMS.
4223 W. FIFTH-AV., 2-B. Free elec. ref., rollaway bed, shower, good trans., near school, very lgt. and des. $35.00
5 ROOMS.
1101 N. SACRAMENTO-BLVD., 1ST. Overlooking park, G. E. refrig. Large rooms; good transportation $45.00
3249 POTOMAC-AV., 2D, 3D. Sun parlor, elec. ref., all large, light rooms ....$35-$37.50
1401 S. KENNETH-AV., 2D. Corner apt., elec. refrig., lgt. rms. Very desirable $40.00
6 ROOMS.
3911 W. 14TH-ST., 1ST. Elec. ref., two baths, sun parlor and encl. porch. See Mrs. Dubinsky....$50.00
Ask for Our Complete Rental List.

Parker & Finney, Inc.
38 S. DEARBORN-ST. RANDOLPH 3081.
3237 W. MADISON-ST. KEDZIE 0215.

3 ROOMS.
908 N. Austin-blvd., Oak Park. G. E. refrig. $35.00
4 ROOMS.
47 N. Kedzie-av., elec. ref..........$32.50
3835 W. Division-st., elec. ref........ 30.00
3501 Fulton-st., elec. refrig.......... 32.50
5 ROOMS.
3343 Maypole-av., electric refrig.....$35.00
3201 Warren-av., elec. refrig......... 40.00
736 S. Kedzie-av., elec. refrig...... 30.00
902 N. Austin-blvd., Oak Park. G. E. refrig. $50.00
6 ROOMS.
3159 Washington-blvd., elec refrig....$45.00

CHOICE MODERN APTS.
3208 HADDON-AV. [1132 NORTH]—four rooms; near park.............$32.50
751 S. KEDZIE-AV. [3200 WEST]—six rooms; will decorate........$35.00
3650 LEXINGTON-ST. [733 SOUTH]—six rooms, excel. bldg., garage....$50.00
5354 FERDINAND-ST. [460 NO.]—six rooms, fine part Austin; gar...$62.50
E. & S. LOEWENSTEIN COMPANY.
160 N. La Salle-st. Randolph 4448

5249 W. LAKE-ST. $27.50-$37.50.
2-3-4 room apts., modern, crystal fixtures, showers, inador beds, free refrig., near Lake-st. L. Janitor on prem. or see
Paul H. Altemeier & Co.,
5609 W. Madison-st.
Austin 1402.
Open Monday, Wednesday, Friday eves. and Sunday afternoon.

3-4-5 ROOMS.
LARGE, AIRY ROOMS.
New bldg.; elec. refrig. Agt. on premises. $32.50 - $50.
3833-45 CONGRESS.

3 RM., $32.50; 4 RM., $45.
Large, comfortable apts.; bus, surface and L; 1 block to Austin High; occupancy A-1. 240 N. CENTRAL-av. Ph. Mansfield 5402

AUSTIN-MADISON BLDG.
ELECTRICITY, GAS, FRIGIDAIRE FREE. 2-3-4 rm. kitch. dinettes; new, light, airy. Spanish lobby; all tr. Very reas. 11 S. Austin

2-3-5 ROOMS.
Free elec. refrig. 1 bl. to "L" exp.
313 N. AUSTIN. MRS. LUBY.

3-4 LG. R., EQUAL TO 5-6; STM. HT.; free elec.; $35 up. 5261 Congress.

MOD. 2-3-4-5 RMS., REFRIG.; NR. GARF. L, bus, surf., reas. 832 S. Austin-blvd.

One, Two, and Three Rooms.

338 N. PINE-AV. $32.50; $37.50.
3½ room apts., roomy, light and cheerful, 3 closets, new G. E. ice boxes, 1 blk. to Lake-st. L and surface lines, near schools and churches. Janitor on prem. or see
Paul H. Altemeier & Co.,
5609 W. MADISON-ST.
AUSTIN 1402.
Open Monday, Wednesday, Friday eves. and Sunday afternoon.

4843 QUINCY, 2D—2½, MOD.; POSS. MAY 1st. W. T. Sullivan Co. Col. 0601. Op. Sun.

3½ RMS.—MODERN REFRIG. $27.50. Melarkey, 4338 W. Walton.

TO RENT—APARTMENTS.
WEST.
Four, Five, Six Rooms, and Larger.

4 Lge., Light Rms., $35
Modern bldg., well designed apartment. New General Electric refrigeration. Shower, bath, inador bed. Nr. schools, shopping district and transportation. See agent in bldg.
4010 POTOMAC-AV.
[NEAR CRAWFORD AND DIVISION.]

4 Lge. Rms., $35-$37.50
Beautiful bldg. Well designed apt. Light and airy. G. E. refrigeration. Nr. shops, schools, and transp. Garage available. See janitor at bldg.
3816 THOMAS-ST.

706-708 S. HOMAN.
Modern 4 rm. apts.; elec. refrig.; rent $27.50 mo. See janitor, 748 S. Homan, or
CARL H. BORAK, AGT.,
33 N. LA SALLE. CENTRAL 7332

5 Rooms, $37.50.
Six apt. building. Yard. Electric refrig. Ample closets. Adjacent to park. 2 blocks to schools.
2918-20 Logan-blvd. Austin 1855.

5 Rooms, $50.
Facing Garfield Park. Sun parlor, fireplace, bookcases, Frigidaire. Good transp. An unusual value.
108-110 N. Hamlin-av. Austin 1855.

4, 5, and 6 Rooms.
$32.50-$50. Overlooking Humboldt Park. Corner building. 6 room apartments have 2 baths. Adjacent to shops.
1145 N. Sacramento-blvd. Austin 1855.

5 Rooms, $75.
All outside apts. Beautiful view. Canvased walls, coved ceilings. Tile bath, shower. Free refrig., built-in kitchen equip. 2 blocks to transp. 5916-30 Fulton. Austin 1855.

4 and 5 Rooms, $40-$50.
Sun parlors in both 4s and 5s. Free refrig. Fireplace, bookcases. 1 block to park, shops, transportation.
31 S. St. Louis-av. Austin 1855.

4 and 5 Rooms, $30-$45.
Corner building. Fireplace, bookcases. 5 room have sun parlors. 1 block to Humboldt Park.
875 N. Sacramento-blvd. Austin 1855.

4807 W. Superior—4 Rooms.
1 block south of Chicago-av. Elec. refrig. Act quickly. $32.50.
IRVIN JACOBS & CO., RANDOLPH 2350.

4 and 5 Rooms, $35-$45.
Excellent rooms. Free electric refrig. Fireplace, bookcases, buffet. 1 block to Garfield Park. 3856 Wilcox-st. Austin 1855.

4809 W. Superior—5 Rooms.
1 block south of Chicago-av. Electric refrig. Act quickly. $32.50.
IRVIN JACOBS & CO., RANDOLPH 2350.

5 and 6 Rooms, $50-$55.
Modern building. Sun parlors, fireplaces, bookcases, showers. Electric refrig. Near Garfield Park. 506 N. Monticello, Aus. 1855.

. . . 622 N. CENTRAL PARK-AV. . . .
MODERN 6 RM. APT.
BARGAIN: $42.50.
Sun parlor, G. E. refrig.
IRVIN JACOBS & CO., RANDOLPH 2350.

6 Rooms—5426 W. Monroe.
Modern 2 apt. Janitor service. $55. Inspect today.
IRVIN JACOBS & CO. RANDOLPH 2350.

5351 CONGRESS-ST.
5-6 large rooms, sleeping porch; elec. refr.; garage. Must be seen to be appreciated.

N. E. COR. W. NORTH-AV. AND LECLAIRE, 3½-4 rms.; oil ht.; refrig.; $35 up. See Jan. or Robt. F. Shanklin & Co., 111 W. Washington-st.

26 N. LONG—6 RMS. AND SOL. DE LUXE apt., 2d floor. 2 tile baths with shower stall, canvased walls; finest apt. in Austin. Greenfield & Sherman Co., excl. agt. Man. 2800

— — — DE LUXE 6 ROOM APTS. — — —
5800 W. Adams-st., corner Menard, overlooking Columbus Park; 2 tile bathrooms, tile kitchen, steam heated garage; $175.

6 OUTSIDE RMS., $40; DECOR. TO SUIT; stm., G. E. refrig., gar. Janitor serv. Blk. Austin sta., Lake-st. L. Columbus 3422.

4-5, CANVAS WLS., COLORED TILE SHR. stalls; 4-6 clsts., dbl. plbg. Rolla. bed. Master bedrms. Frig. All trans. 224 N. Pine-av.

ASHLAND AND JACKSON — S. W. COR.; 4-5-7 rms.; steam, elec. refrig.; $40-$65. MATES & BENZ, 2000 W. Madison-st.

MOD. 4 AND 7 RM. STOVE HTD. APT., elec. lt., $10-$18. 2659 W. Chicago-av. PARKER & FINNEY, INC., 38 S. Dearborn.

MOD. 5 RMS.; ALL LIGHT, NEW. DECOR., encl. pch., stm., refrig., $32.50. Nr. Garfield Pk. Adults. 414 N. Ridgeway. Van. 0143

6 RMS., SUN PARL., IN 2 APT. BLDG., tile bath, shwr., refr.; sleep por.; h. w. ht. Janitor service. Garage. 4518 N. Whipple-st.

3213 WARREN-BLVD.—5 RMS., OIL HT.; contin. h. w.; glazed pch.; G. E. refrig.; nr. Garf. Pk.; all tr.; new. dec.; gar. opt.

6 RMS. AND SLEEPING PCH.—BEDRMS. upstairs; centrally located in Austin; landlord on premises. 5333 Race-av.

5 BEAU. OUTSIDE R., STM., G. E. REFR.; mod. conv.; fine tr. Reas. 5064 Congress.

1918 S. LAWNDALE—6 RMS., JANITOR; Frigidaire; $35. Call Prosp. 0212.

6 BEAU. RMS., DOUBLE PLUMB.; HI GR. apt. Bus. man pref.; $90. 3550 Douglas.

6 RMS., 3 BEDRMS., 2 BATHS, NEWLY decorated. All trans. $45. 4751 Fulton.

5 LIGHT RMS., $40; REFRIG.; EXCEL. trans. Apply janitor. 3812 Gladys-av.

8 RM. MODERN 2D APT.—EXC. TRANS. F. Saul, 3526 W. Jackson. Kedzie 1016.

HIGH GRADE 6 RM. APT.; EXCELLENT transportation. McCabe, 5851 W. Ohio.

$37.50—4 RM. APT.; FREE REFRIG.; NR. church, bus, L. 5026 Washington-blvd.

3100-14 WASHINGTON-BLVD.—4 AND 5 rm. sun par. apts.; free refr. Agt. at bldg.

5471 AUGUSTA—4 RMS., $40; 5 RMS., $47.50. Elec. refrig. Agent on premises.

FOR MODERN 4 AND 5 RM. APTS., ELEC. refrig., gd. trans., ph. Monroe 2120.

4821 ADAMS, 5 RM. KIT. $45. REFRIG. Imm. poss. New range, new flrs. Gas free

REAS.—5-6 ROOMS, LIGHT, NEWLY DEC. 1917 Humboldt-blvd. Good trans. Gar. $3.

5 LT. RMS., ATTIC RM., STV. HT., NR. schl. $18. 4220 N. Sacramento. She. 6260.

4 RMS., STM. HT., 2 BEDRMS., G. E.; $30. Poss. May 1. Inquire 746 S. Homan.

MOD. 6 RM. APT.; LIGHT, AIRY, G. E. refrig.; oil heat; gd. tran. 5253 Van Buren.

7 RM., HTD., GAR., $37.50. 3507 CONgress. Lindop. Ran. 7382. 40 N. Dearborn.

TO RENT—APARTMENTS—SUBURBAN.
NORTH.
Evanston—19 minutes to loop.

AT LAST
A 5-ROOM APT. AVAILABLE AT
TOWER CASTLES
2212-26 SHERMAN-AV., Evanston.
[One of Evanston's finest apt. homes.]
Beautifully landscaped grounds; the last word in modern living comfort. Unique fireplaces; recessed book shelves; paneled and canvased walls; concealed air-conditioned radiators every room; tile bath and shower; Walker elec. dishwasher; inlaid linoleum in kitchen; free elec. refrigeration. Short distance to C. & N. W. and "L."
3½ AND 4 ROOMS FROM $55.
Inquire Mr. DeVinck, 2212 Sherman-av.

EVANSTON'S MOST BEAUTIFUL BLDG.
THE CHAUMONT.
1-2 bedrm. apts. with liv. rm., dinette, kitchenette, tile bath, shower, wood firepl., cross ventil., priv. frt.-rear entrance. Furn. or unfurn. Apts. overlook French courtyard with distinct Parisian atmosphere. Across from Raymond pk., 1 blk. so. of Davis-st.
FREDERICK A. COOPER,
1505 Chicago-av., Evanston. Green. 3030.

133 Clyde-av., Evanston.
Large and light 5 room apartments. $47.50. FREE electric refrigeration. Desirable location. Near Howard L, bus and surf. See janitor on prem. or call Dear. 7740, 69 W. Washington.
Central Rental Service.

800 MICHIGAN BLDG.
6 ROOMS, 2 BATHS, $95.
MAY 1ST.
Woodburning fireplace, tile baths and showers.
McGUIRE & ORR, Inc.
"Over 40 Years of Dependable Service."
530 Davis-st. Rog. Pk. 3213. Gre. 1080.

IN EVANSTON, OPPOSITE RAYMOND Park—2d flr. 7 rm. apt.; 4 bedrms., 2 baths; lrg. liv. rm.; light woodwork; electric refrigerator; private side yard. Price $115.
Frederick A. Cooper,
1505 Chicago-av., Evanston. Greenleaf 3030.

126 CUSTER-ST.
Modern 4 and 5 room apts. Large, light rooms, canvas walls, tile bath, arch doorways, electric refrigeration. Moody & O'Connell. Agent on prem.

800-806 DOBSON ST.—3½-4-5 ROOMS; CANvased walls; colored tile bath; free refrigeration. Call Mrs. Orvis. Greenleaf 6556. 118 Elmwood-av.

. . . . . APT DE LUXE. . . . . .
8 lge. rms., 3 baths; elec. elev.; priv. gar. and tennis court. Lewis, 1426 Chicago-av., Evanston. Gre. 3404-8996. Eves., Uni. 5582.

7 RMS., 2 BATHS, GARAGE; ONE BLOCK from lake; exceptionally desirable; light on all sides; owner on premises. 825 Michigan-av.

6 RMS., 2 BATHS—CANVASED WALLS; reas. 136 Custer-st., Ev., 2d. Shel. 0923.

(Continued on following page.)

TO RENT—APARTMENTS—SUBURBAN.

(Continued from preceding page.)

NORTH.

Evanston—19 minutes to loop.

Baird & Warner

522 DAVIS-ST. EVANSTON.
HOLlycourt 1855. GREenleaf 1855.

Your selection of a Baird & Warner building is your absolute assurance of complete service and satisfaction.

509 MAIN-ST., 2½ rooms ....$27.50; 5 rooms $40

400 LEE-ST. 4-5-6-7 rooms, 3 baths; famous "Abbey Garth Apts."; thoroughly modern ....$80-$175

820 JUDSON-AV. 4-5-6 rooms; one apt. to a floor; canv. walls ....$47.50-$82.50

930 JUDSON-AV. 4-5-6 rooms; free refrigeration; near school ....$50-$82.50

609 SHERIDAN-RD. 5 rooms, 2 baths, $82.50. One apt. to a floor, canvased walls. Also 4 rooms $50

824 FOREST-AV. 6 rooms, 2 baths; free refrig.; near lake and school....$82.50

923 MICHIGAN-AV. 8 rooms, 3 baths; garage included in rent of $175

1136 MAPLE-AV. 5 rooms, $65. Quiet neighborhood. 3 rooms $42.50

356-410 RIDGE-AV. 2-3-4-5-6 rooms; canvased walls ....$32.50-$82.50

843 RIDGE-AV. 4-5-6 rooms; attractive, modern apartments ....$50-$82.50

1245 JUDSON-AV. 4-5 rooms; front and rear porches ....$50-$62.50

1633 HINMAN-AV. 7 rooms, 2 baths; excellent location; near lake....$115

600-606 SHERIDAN-RD. 4-5 rooms, canvased walls; free refrig....$47.50-$75

534-540 MICHIGAN-AV. 4 rooms; excellent layout; near lake....$50

1021 HULL-TER. 6 room duplex, 2 baths; garage $110

904 HINMAN-AV. 3½-4½ rooms; 1 and 2 bedrooms; thoroughly mod. ..$50-$60

HINMAN AND GROVE-STS.

6 ROOMS, 3 BATHS....$190.00
Including space for 1 car in beautiful Raymond Park Apartments. Garage and elevator attendants. Handball court and recreation room. Large, light, spacious rooms. Woodburning fireplace.
McGUIRE & ORR, Inc.
"Over 40 Years of Dependable Service."
530 Davis-st. Rog. Pk. 3213. Gre. 1080.

LUXUR. 4-5 R., 2 BLK. UNIV., FIREPL. $50-$60-$70. High class bldg. 803 Noyes.

520 SHERIDAN-RD.—MOD. APT., 4-5 RM. Nr. Lake: $40-$45-$50-$55. Dea. 0356.

WEST.

Oak Park—16 minutes to loop.

1033 Ontario-st., Oak Park.

Overlooking natural park; 4 rm. apt.; canv. walls, tile bath and separate shower stalls; cedar lined closets; roll away beds; incinerators. Agent on premises.

DE LUXE APTS.—5 AND 6 RMS., 3D FLR.; lge., sunny rms., canv. walls, 2 tile baths, tile kitch.; good loc.; $85 and $100. 415-425 S. Taylor-av., Oak Park.

6 RMS.—WITH GARAGE; NR. RIGELAND-av. Lake St. L; upper floor in duplex. Phone Euclid 4334 or Mansfield 4334.

$40—3½ RM. APT. FOR APR. 1; FREE REfrig.; nr Lake-st. L. 101 S. Harvey-av.

$40-$50—4-5 RM. APTS.; FREE REFRIG. nr. Lake-st. L. hi. schl. 137 N. Scoville.

Riverside—19 minutes to loop.

395 DELAPLAINE-RD., RIVERSIDE — 5 rms. and sun parl.; stm.; reas. Mon. 2120.

MOST ATTRACTIVE 5 RM. APT.—DUPLEX bldg.; finest in Riverside. 99 Groveland-av.

TO RENT—FURNISHED APARTMENTS.

(See Also Hotels and Apartment Hotels.)

SOUTH.

5424 Cornell-av. Apts.

$35-$55.

IMMACULATE 1-2 ROOM KITCHENETTES. GAS, LIGHT, REFRIGERATION; DAILY MAID SERVICE; ONE BLOCK I. C., BUS.

STOP!

$45—4 RMS., FURNISHED.

Beautifully furnished, newly decor., free elec. refrig., corner bldg., near elem., high, private schools. 420 E. 82d-st., 1st.

DE LUXE 2-3 RM. APTS.

Newly furn.; Frig.; daily maid serv.; all tran.; nr. Jackson Pk. 6420 S. Blackstone-av.; $8.50-$11-$12 wk.; also 2 rm. apts. at 1433 E. 65th-pl.; $7-$8 wk. Hyde Pk. 2034.

YALE MANOR.

6611-18 Yale-av. Fireproof bldg.; modernly furnished; 1-2 room kitchnt. apts.; light, airy; free elec., gas, Frig., linen, elev., maid serv. Trans.: R. I., L. bus, surf. Eng. 7900.

LUELLA APTS.

3 rm. attrac. furn. apts.; free gas, light, refrig.; I. C. trans.; $45 and up. Manager on premises daily. 7309 LUELLA-AV.

. . . KIMBARK GARDEN APTS. . . .
2-3-3½-4 rooms, beautifully furn. apts. 3 rooms includ. bedroom, living room with In-a-dor bed; $45 up. Outside rooms, maid service, linen. 5317 Kimbark-av.

Cor. Blackstone-54th-pl.

1-2 room apts.; elevator building; reas. rent; includes gas, light and refrig., carpeted floors. See Mr. Goldman. Plaza 6050.

NEWLY FURNISHED MODERN APTS.—
6512 Harvard, 2½ rooms....$42.50
6600 Stewart, 2½ rooms....$40
6400 Normal, 1-2 rms.; hotel serv..$40-$55
Englewood 3000. Agent on premises.

TUDOR MANOR APTS.

7416 PHILLIPS-AV. 1-2-3 rms.; also hotel rms. Spacious, bright apts.; 24 hr. hotel service; $40 up. I.C., surf. trans. Regent 1620

ATTR. 6 R. APT.—BEAU. FURN., OVERLK. lake and park, on upper flr. of exclu. elev. bldg.; Chgo. Beach sect. Avail. Apr. 15 to July 1. Dorchester 1520.

A REAL HOME.

1353 E. 47th-pl., at Dorchester; 2-3 rm. kitchenttes. I. C., surf.; hotel serv. Dre.6642.

1 ROOM APTS., $30 UP.

Refrig., gas, light included; bus at door; 2 blks. L. 4336 Drexel-blvd. Oakland 4951.

MINERVA CREST APTS.

1-2 room, light, airy kit. apts.; new bldg.; spec. rates. I. C., bus, L. 6540 Minerva-av.

5230 BLACKSTONE.

Very large well furnished 3 rm. apt. Complete service. I. C. See housekeeper.

CUT RATE RENTALS.

Mod. 1-2 rm. kits., hotel serv., $32.50 up. 5111 University-av., near Hyde Park-blvd.

ST. GEORGE HOTEL.

1 rm. kit. apts., pri. slp. pchs.; elec. refrig. Nr. I. C. exp.; $40 up. 1435 E. 60th-st.

MANSFIELD APTS.

New. dec.; comp. furn.; 24 hr. serv. 1-2 rm. kitnts.; attr. rates. 6434 Cottage Grove-av.

ALL NEW FURN. 1-2-3 R. APTS.; GAS, linens, elec. lt. refrig. free; $7.50 wk. up. 4711 Drexel-blvd. Hotel. Phone Kenw. 3510.

7039 NORMAL-BLVD.—LIGHT, CLEAN 4 rm. apt.; 2 bedrms., large kitch., Frigid., priv bath. porch; R. I., L, Surf. trans.; reas.

CARLTON APT. HOTEL, 5000 DREXEL-BL. —New decorations; 1-2-3 rm. apts., $4 up; rms., $1 day, $3.50 wk. Ph. Kenw. 1341.

UNTIL OCT. 1—3 RM. AND BATH, BEDrm. Also inador, piano, Victrola radio. 907 E. 52d-st. Dorchester 5179.

FUR. OR UNFURN. 1-2-3 RM. APTS., $3-$8. Running water every room; excel. transp. 3910 Lake Park-av. Oakland 1092.

5118 CORNELL-AV., 1ST FLOOR—ATTR. furn., 5 room duplex apt. Woodburn. fireplc., elec. refrig. ½ blk. I. C. ex., lk., $75 mo.

DESIRABLE 1 AND 3 ROOM APTS., COMplete; modern equipment; $35 and up; exc. trans. 1312-16 E. 53d-st. Dor. 5136.

BEST AND CHEAPEST; OPPOSITE JACKson Pk.; nr. I. C., L; 4 rms., bedrm., 2 inadors. Free gas, el., ref. 6062 Stony Island.

2 OR 3 ROOM APT., $30 UP COMPLETE—Including gas, elec. refrig.; excel. transportation; near lake. 3911 ELLIS-AV.

2444 MICHIGAN-AV.—WARM 1-2 ROOM kitchen't's; free gas; elec.; $3-$7 a wk.

KIMBARK, 5463—BEAUT. FRONT APTS., 3 rms., bath, Frig., att. furn., $9 wk. Adults.

BEAUT. 2½ RM. APT.—LG. BDRM.; REFR., maid ser.; nr. U. of C., I. C. 6017 Kimbark.

5 RM. APT.—SLP. PCH.; MAY 1-NOV. 1; 1 blk. So. Shr. sta., I. C. South Shr. 2440.

GREENWOOD, 4742 — UNUSUAL, ATTRAC. 3-4 rms. in refined bldg.; elec. refr.; all tr.

7119 CLYDE, 2D—5 RMS.; VERY PLEASant home; screened porch; 1 blk. I. C.

6056 INGLESIDE—4 RM., SUN PAR., NEWly dec., nicely furn., elec. ref. H. P. 6643.

2-3 RMS.; BEDRM.; BEAU. FURN.; NEAR I. C., lake; real home; reas. Sou. S. 1908.

NICELY FURN. 1-2 RM. KIT'ETTES.; ATtrac. prices. I. C., L. 6526-28 Kimbark.

5-6 ROOMS, 2 BATHS, BEAUT. FURN.; real home; nr. U. of C.; very reas. Dor. 1515.

6455 GREENWOOD—LARGE 4 RM. APT.; bedrm., in-a-dor; free gas, light, refr.; reas.

MOD. 5 RM. APT., SLPG. PCH., RADIO, telephone; $45. 1919 E. 79th-st. Sag. 2623.

DESIRABLE 3 RM. APT., $37.50. 6418 Stewart, 1st. Englewood 5095.

1-2 RMS.—ATTR. FURN.; ELEV.; FREE elec., gas, refr., $7-$8 wk. 1504 E. 53d-st.

3½ RMS.—BATH, STEAM, GAS, ELECTRIC. best trans.; $8 wk. 749 W. 54th-st.

4 LG., LGT. RMS.—NEW. FURN.; NR. I. C. Reas. 2212 E. 70th-st. Fairfax 7604.

COMPLETE SERVICE; QUIET L. SURF., R. I., bus; cut rates. 6527 Stewart. Nor.6288.

2 RMS.—LGT., LGE., TILE SHWR., CRAFtex walls, elec. ref.; reas. 7905 Luella.

TO RENT—FURNISHED APARTMENTS.

SOUTH.

1-2-3 ROOM APTS.

$32.50 MONTHLY

Newly decorated, comfortable kitch. apts. with hotel service; large rooms and closets; in-a-dor and refrig.; excellent trans. ½ block to I. C. and surface lines.

BELVIDERE APT. HOTEL,
4655 LAKE PARK-AV.

WILLMAR APARTMENTS.

3008 CHELTENHAM-PL. at 79th-st. and Exchange-av.
WELL FURN. 2-3 RM. KITCHENETTE
Apartments—Reasonable rentals.
Maid servants. Switchboard service.
TELEPHONE REGENT 3008.

— — — IMMEDIATE POSSESSION — — —
5493 Cornell 7106 Euclid
5200 Harper.

Attractively furnished; unusual closet space. 1 block from I. C. and surface.
RALPH H. WOODLEY,
1638 E. 55th-st. Hyde Park 2187.

6731 JEFFERY-AV.

JEFFERY PARKWAY. FAIRFAX 4282.
Beautiful, large 1½ room apartments. Fireproof and soundproof building. Hotel service; reasonably priced. Free use of swimming pool.
GLATT & PRICE, Agents.

THE GOTHIC,

1-2-3 Rms., $50 to $100.

New de luxe fireproof building. New furnishings. Carpeted floors. Elevator serv. Resident Manager. 1 blk. I.C. 6529 KENWOOD-AV.

SOUTHWEST.

BEAUTIFULLY FURNISHED 3½ RM. APT. Including linens, refrigerator. 6134-44 S. SPAULDING. E. O. Tudor, 10 S. La Salle-st. State 1353 or see Mr. Hill, janitor.

MODERN 4-5 RMS., $50 UP—GAS, LGT., refrig.; nr. lake, trans. 1700 Greenleaf.

NORTH.

Under New Management,

THE ROGERS PARK APARTMENTS

[Formerly Rogers Park Hotel.]

6807 Sheridan-rd.

1½-2-3-4 ROOMS,

smartly furnished and completely equipped; all outside apartments—large, light and airy. COMPLETE HOTEL SERVICE. Dining room, Ballroom, and Clubroom available. Close to schools, shops, and Loyola "L" express [20 minutes to loop.]
$45 AND UP.

Park Edgewater Apartments

6101 SHERIDAN-RD.

Spacious 2½, 3½ and 5 rooms from $90 per mo. Carpeted thruout. Attractively furnished. Tile bath, with tub and shower. On the lake. See resident manager. Rogers Park 4430.

ROSS & BROWNE

MANAGING AGENTS.
919 N. Michigan-av. Whitehall 7373.

2 TO 4 ROOMS

$42.50 TO $70

4200 HAZEL-AV.

High grade elevator bldg.; beautifully furnished; very good trans.; 2 blks. lake and Lincoln park extension.

BURT R. KIELY & CO.,
4202 Broadway. Wellington 3460.

240 E. DELAWARE

OVERLOOKING THE LAKE.

Attractive 2 and 3 rm. apts., newly decorated; full housekeeping; maid serv.; light, gas, and refrigeration; elevators all night; clerk and switchboard.
LOWEST PREVAILING RATES.
SEE MANAGER. SUPERIOR 5847.

A Forman Realty Trust Building.

6320 KENMORE APTS.

2½ BEDROOM APTS.

Quiet; well kept building; smartly furnished; refined clientele; complete hotel service; rapid trans., Loyola station; ideal shopping center.
REASONABLE RENTALS.
Your inspection cheerfully welcomed.

THE BRYNWOOD

Bedroom apts., nicely furnished; dressing room, in-a-dor bed; free light and gas; maid service; lovely neighborhood; $45 up; L and surface transportation.

1255 BRYN MAWR-AV.

LOYALTON APTS.

4630-32 BEACON-ST.

Offers beaut. furn. 1-2 rm. large apts. Complete service. Near trans. Best value on North Side. Inspection will convince you.

620 YORK-PL.

1 room Pullman apts., nicely furn.; electric refrigeration; maid service; ½ block west of Broadway, $32.50. Mgr. on prem. LAKE VIEW 2684.

MARYLAND APTS.

3 ROOMS—$50.
Liv. rm. with rollaway, bedrm., large kitchnt., tile bath, 2 closets, free elec., gas. 1712 ESTES-AV. PH. ROG. PK. 6186.

AT LINCOLN PARK.

1 and 2 room kitch. apts.; elevator and fireproof bldg., free gas, light, refrigeration; maid service and linens. Nr. Clark. Center. Ogden. 1940 Lincoln-av. Diversey 10354.

New Furniture, New Carpets

1 room apts., some with twin beds; maid service; 24 hr. switchbd. At lake, 20 min. Loop. 6317 Kenmore-av. Briargate 7860.

PENTHOUSE STUDIO—20TH FLOOR, LAKE view; accom. 5. Duplex living rm., 24 ft. deep ceiling, balcony, large kitchen, powder rm. Immediate possession. Apply Mrs. Fritz, 11 a. m. to 10 p. m., Studio D, 10 W. Elm.

1 Rm., $27.50; 2 Rms., $35.

APTS. WITH BEDRM., $45.
Attr. furn., including gas, electric, ice, maid serv. All trans. 1210 Granville-av.

SHERONE APTS.

4423 SHERIDAN-RD. LONGB. 0800.
1-1½-2-3 room furnished apts.; radio, light, gas, refrigeration; near all transportation.

1137 PRATT-BLVD.

6800 N., E. Sheridan-rd.] 1 rm. Pullman apts.; comp. svc.; 24 hr. swbd.; $8.50 wk. up.

4554 Malden—Sun Parlor Apt.

1½ rm. corner apt. in new hotel; beautiful view, lovely furn.; frig.; $8-$10 wk.

3 RM. APT. ON OAK-ST., NEAR DRIVE—Furn. or unfurn.; beautiful antique furn.; 3d floor; conveniently arranged; priced reas. Call for appt. T. Waldherr, Whitehall 6880.

LEAVING TOWN IMMEDIATLY — MUST subl. attr. furn. 7 rm. apt., nr. Linc. Pk. and Diversey Broadway shopping center. Ph. Bittersweet 3366 for appt. 559 Surf-st.

1250 STONE-ST.

1-2-3 rm. kit. apts., beau. furn., hotel serv.; fac. lake; reas. rentals. Stoneleigh Apts.

ASHLAND PLAZA APTS.

4222 N. Ashland—Attr. 1-2-3 rm. kits.; all outs.; light., airy; compl. serv. Reas. rates.

— — — — 434 MELROSE — — — —
1 room Pullman, $35.
Elevator Bldg. Hotel Service. Good address.

5 LGE. RMS.; S. PAR., SLP. PCH.; BEAU. furn.; Oriental rugs; $75, with gar. 3600 N. L. bus; rel. tenants. Buckingham 4918.

BRYN MAWR BEACH APTS.—2½ ROOMS, nicely furn.; gas, light, refrig. free; good trans. 5539 Winthrop-av. Edge. 7354.

MODERN 3½ RMS.—NEWLY FURNISHED; reasonable rent; near L, bus, lake. See HARRY PROCTOR, 1241 North Shore-av.

5 ROOMS, SUN PARL., IN 2 FLAT BLDG.; well furn.; h. w. ht., refrig., pch., yd., gar.; $58; L, surf. 2549 Wilson. Keystone 3406.

VERY PLEASANT 2 RM. FURN. APT., $25. 4919 Ravenswood-av. Rav. 6685.

9 RMS., BEAU. FURN.; FULLERTON-PKwy., co-op. 6-12 mo.; fac. pk.; gar.Div.7322

5817 MAGNOLIA—BEAU. LGE. 6 RMS.; sunpar., slp. pch.; $65; ex. trans. Ard.3390

BEAU. FURN. 4 R. APT.; EL. REFRIG.; ex. tr.; reas. 622 Stratford-pl. Buck. 0312.

4 LG. LGT. RMS.—FINE FURN., STOKER ht. bldg.; Frig.; very reas. 5911N.Paulina.

SUNNY 5 RM. APT. SUIT. 2; COUPLE. $12.50 wk. 2448 Irving Park-blvd.

SUBLEASE 1½ RM. APT. REAS.; PIANO. Lake Shore-dr. Bittersweet 4019.

755 BUENA—COR. CLARENDON, 53 BUS. Beau. furn., kitch., ideal location; $20 up.

BEDROOM APT., HOMELIKE, 4 RMS, $45. 3 rms., $35.; refrig. 5827 Glenwood.

FULLERTON, 1123—4 RM. APTS., 2 BEDrms., G. E. refrig., st. ht., piano; $35-$40.

PINE GROVE, 3621—3 LG. R.; EL. REFR., $30, in $100 6 r. apt. Ford. Wel. 2160.

3 RM. APT., PRIVATE BATH, NICELY furn.; elec. ref.; $35 mo. 602 Arlington.

6 RM.—NR. LK.; NICELY FUR. COMPL.; G. E. refrig. 4636 Clarendon. Edg. 4110.

SHEFFIELD, 3241—4 RMS., BATH, 2 BEDrooms, $30; furn. yours in 1 yr.; Belmont L.

1362 GREENLEAF—BEAUTIFUL 3 RM. apts.; 1 blk. to L, lake, bus; reasonable.

1027 MONTROSE—1½-2 ROOM KIT.; PRIV. bath, el. ref.; $7.50 up; comp. hotel serv.

GARFIELD-AV., 539—5 COMF. FURN. RMS., refrig., ext. lav., gd. tran., reas. Lin. 5553.

BEDROOM APT. — 3 LIGHT R., NEWLY dec., pch., elec. refrig. 2204 Cleveland-av.

TO RENT—FURNISHED APARTMENTS.

NORTH.

MORE THAN

Just a Place to Live

The apartment hotels listed below offer you a real home with a friendly atmosphere. Excellent hotel service includes 24 hour switchboard and elevator. Daily maid service.

Kenlake

5456 KENMORE.
LONGBEACH 1943
1½-2-3 ROOMS
FROM $40 UP

The Fleetwood

6026 WINTHROP
LONGBEACH 8494
1½-2-3 ROOMS
$40 TO $65

Windsor-Wilson

915 WILSON-AV.
LONGBEACH 3500
1 RM. KITCHENETTE
$10 PER WEEK

Express "L," bus, and street car transportation. Resident Managers.

Ross & Browne

MANAGING AGENTS.
919 N. Michigan-av. Whitehall 7373.

A Bit of Cape Cod—

even to the sandy shores and rolling breakers. Knotty pine lobby with quaint Colonial fixtures. 2½ room apartments you'll adore. Living room and bedroom in newly furnished ensemble, designed by foremost interior decorator. New thick, warm wool blankets, full inner spring mattresses, modern drapes. Chrome and tile baths, large closets. All-metal kitchenettes, in-a-dor. Near shops, transportation. Tea room.

FURNISHED, $65.
UNFURNISHED, $55.

910 LAWRENCE-AV.

"At the sign of the brass knocker."
LONGBEACH 7823.

WINONA BEACH APTS.

2-3-4 ROOM APTS.

Ideally Located at the Lake.

5100 NORTH, EAST OF SHERIDAN-RD.
Beautifully furn., spacious apts. Each apt. is a perfectly appointed home. Light rooms with abundant closet space. Free gas, linen, light, refrig., mail serv. Good trans.
REASONABLE RENTALS.

918 WINONA-AV.

RESIDENT MGR. SUNNYSIDE 4544.

429 ROSCOE-ST.

NEAR THE LAKE.

Furnished or unfurnished 2 and 3 rooms; attractively furnished; free refrigeration; elevator. Without linen or maid service.

VERY ATTRACTIVE RATES.

Agent on premises.

A FORMAN REALTY TRUST BUILDING.

DEVON ARMS.

6332 WINTHROP-AV.

3 RMS. WITH BEDROOM, $67.50 UP.

Newly decorated, completely furnished, ample closet space. Complete Hotel service. View of Lake. Near "L," bus, and surface lines.

2 RM. APT. ALSO AVAILABLE, $40 UP.

Manager on premises. Briargate 1400.

YACHT HARBOR

SUPERIOR BUILDING.

422 MELROSE-ST., near the lake; 1-2-3 room kitchenette apts. completely furnished; hotel service optional. Excellent transportation. Commissary valet, elevator. Free refrigeration, light, and gas.
AGENT ON PREMISES.

A Forman Realty Trust Building.

Will rent fully furnished my gorgeous 5 room and 2 bath apt. located at

4300 LAKE SHORE-DR.

Apt. is in new 17 story fireproof ultramodern bldg. See Mr. Graham, Manager.

4 ROOMS, $50

COMPLETELY FURNISHED.
1334 Greenleaf. Off Sheridan.
FREE GAS AND REFRIG.; 5 RM. EFFIC.; BEDRM. AND EXT. IN-A-DOR; NEW DEC. NR. LAKE, L, BUS, SCH. AGT. ON PREM.

DELAWARE-PL., 200 E.—ONE BLOCK FROM lake and within walking distance to loop. 7 rooms, light on 3 sides, large living room with wood burning fireplace, 4 chambers, 2 baths; completely and artistically furnished. Can be seen by appointment; $150 per month. Tel. Delaware 3788.

THE BREAKERS.

. . . . 2-3-4 Rooms—from $40 . . .
Entirely furnished; on the lake; priv. bathing beach; garage in connect. All transp.

1200 Sherwin. Sheld. 9745.

A BUILDING OF QUALITY.

1-2-3 rooms from $40 up.
Attractively furnished; with maid service. All transportation.
6820 N. Ashland-av. Shel. 2734.

. . COME TO THE GEORGE ARMS . .
for biggest value in modern
1-2 Room Kitchenette Apts.
Attractively furnished.
Excellent transportation.
1050 GEORGE-ST. [2900 NORTH].

2 or 3 Room Kitchenette.

1824 North Park-av., 1½ blk. to Lincoln pk. [1800 north, 1 block west of Clark-st.] New bldg., newly furn., complete serv., ref., shwrs., laund., maid serv., $37.50 to $57.50.

SEELEY MANOR APTS.

4427 N. SEELEY-AV. [2030 WEST].
2-3 rm. apts., large, newly furn.; new bldg.; mechan. ventil.; modern; ex. tr., reas.

3000 SHERIDAN-RD.

Beautifully furnished 6 rm., 3 bath apt. in high class restricted building overlooking lake. For appointment L. V. 8639.

3740 PINE GROVE-AV.

4 beautiful large rms., newly furn. Inador bed. Excellent location and transp. $75 value for only $50. Only a few left.

HERMINE APTS. 4108 KENMORE-AV.
Beau. furn. 1 room apts., $30 up.
Bedrm. apts., $50 up. Large hotel rooms. 24 hour serv.; nr. all trans. Lake V. 8840.

SUBLEASE UNTIL OCT. 1—6 RMS., WITH alcove, furn. or unfurn.; 2 baths; 1 blk. lake; near Bryn Mawr L. Responsible party only. 5641 Kenmore-av., 2d. Lon. 2017.

596 HAWTHORNE-PL.

at Broadway. Attractive 1 rm. Pullman kit., $32.50 up. Everything furnished. Buc. 0147.

2 and 3 Rms., $37.50 Up.

Includes gas, light, refrig.; good transp. Swanville Apts., 3534 Broadway. Bit. 1600.

630 ARLINGTON-PL.

2500 N.—2½ rm. furn. apts., $42.50-$47.50; gas, refrig., elec., linens furn., laun. Res.mgr.

Park Deming Apt. Hotel.

1-2 Rm. kit. apts.; beaut. furn., new dec., comp. serv., conv. loc. $30 up. 633 Deming-pl.

REASONABLE RENTALS.

2 rm. kit. apts., new bldg., beau. dec., hotel serv. Dearborn Lodge. 1347 N.Dearborn.

4 RMS., LGE., LGHT. COR.; BEAU. FURN.; extra in-a-dor; near lake; G. E.; reas.; good trans. 7669 Rogers. Shel. 8097.

LUXURIOUS FURN. 4-5 RM. COR. APTS. $47.50-$57.50, incl. gas, light, refr. Nr. L, bus, lake. 6202 Lakewood-av. cor Granville.

MODERN ATTRACT. 3 R. APT., $45; GAS, light, elec. refrig., shower; all transp.; nr. lake. 813 Cornelia-av. Wellington 6116.

SAC. NEW 3 RM. APT., $45. WELL FURN. Bedrm. and inador. 1340 Foster. Edg. 6595.

4 RMS. FOR 4 PERS.; 1 BLK. ROGERS PK. L. $45. Osborne, 6932 Lakewood. Bri.1089.

1332 HOOD-AV., 6100 N.—1 RM., SUIT. 1, $30; 1½ r., suit. 2, $35; adults; maid, elev.

739 BELMONT—LAKEVIEW HOTEL; 1 RM. kits.; comp. serv., elevators. Lake V. 8722.

ATTR. 2 ROOM APT., FURNISHED COMplete; $40. See janitor. 5920 Ridge-av.

SMALL, 2 RM. APT.—GAS, LGT., LIN., refr., $7 or $25 mo. Ex. trn. 742 Fullerton.

4 RMS., COMPLETE—SHOWER, FRIG., $50-$52.50; ½ blk. lake, L, bus. 1333 Touhy.

6¼ RMS., $65; COMPLETELY FURN.; elec. refrig.; all trans. 4415 Beacon.

MAGNOLIA, 4441—LARGE APT., SUITable for 4 or 6; compl. serv.; reas.; Wil. L.

3 RMS. FOR 4 PERS., $40; ROGERS PARK L., schls. Demyer. 6721 Glenwood. Bri. 4428.

IN OLD WORLD ATMOSPHERE—1-2 RM. kit. apt.; pri. bth. L'Aiglon. 22 E. Ontario.

NORTHWEST.

ELSTON ARMS

2 Room Apts., $37.50 Up.

Newly decorated and attractively furnished apartments; light and airy. Ideal home atmosphere. FREE linens, dishes, gas, light and electric refrigeration. Resident manager.

4588-90 ELSTON-AV.

2-3 RM. APTS.—NICELY FURN.; EL. REF. Train and surf. trans. 4822 Montrose-av.

BEAU. 4 LARGE RMS., ENCL. PCH., FREE elec., gas, refrig.; reas. 3024 N. Linder.

TO RENT—FURNISHED APARTMENTS.

NORTHWEST.

BEAU. PRIV., COR. 5 RM., BOUL. APT.—subls., 4-5 mo. $65. Address F 547, Tribune.

$25—ATTRACT. LGE., 2 RM. APT., STM. ht.; all transp. Jun. 1114 or Key. 1400.

WEST.

5808 W. LAKE-ST.

HIGH CLASS

3 rm. furn. bedrm. apts.; complete hotel service; best transp.; $55 to $75. See
L. A. Gorman, Resident Mgr.

EVELYN HOTEL APTS.

1-2-3 rooms; ½ block west of Columbus Park; L and bus transportation; special rates. 37 Harrison-st., Oak Park.

. . . . . MENARD MANOR . . . . .
2-3 rm. furnished apts. Complete service, modern bath and shower; transp. excellent; rents reas. 35 N. Menard [5800 north].

BEDROOM APT. LUXURIOUSLY FURN. Complete 24 hr. hotel service; ideal trans.; facing Garfield Park. Lowest rates. CHATFIELD APT. HOTEL, 3333 Wash.-blvd.

"OAK PARK CHATEAU."

Furn. kit. apts.; twin beds; 24 hr. swbd.; Gentiles. 330 N.Austin-bl. Vil.8500.Aus.1417.

2127 JACKSON—2-3 RMS., COMPL. FURN., $6-$10; single rooms, $3; exc. transp.

2861 WARREN-BLVD.—2-3 R. KIT. APTS.; nicely furn.; st. ht.; ex. trans.; $6 and $7.

BALDWIN APTS.—126 S. CENTRAL-AV., 3 rms., attrac. furn., compl. serv., gd. trans.

4 RM. APT. AVAILABLE NOW; FURN. complete; gd. trans. 1041 N. Western-av.

6 RMS.—NEWLY DECOR.; ELEC. FRIG.; furn., $60, or unfurn., $50. 123 S. Homan.

1 RM. KITCHENETTE—NEW DEC.; TILE bath; shwr.; exc. trans. 148 N. Mayfield.

4821 ADAMS-ST.—2 ROOM KIT., $35 UP; refrig., new ranges, new floors; ideal loc.

WANTED—TO RENT—APARTMENTS.

WTD.—BEST 3 RM. APT. WITHIN WALK. dist. 63d-Kimbark for $35; poss. Apr. 1st. Not 3d flr. Rm. 220, 1305 E. 63d.

RELIABLE GENTILE COUPLE DESIRE corner 4 Rms. and S. P. or Bungalow; L tr.; N.S.; give details. Address E 160, Tribune.

COUPLE WANTS 1 TO 3 RM. FURN. APT. north; will trade 10 acre Tung Oil grove in Florida. Address F 496, Tribune.

MOD. 5-6 RMS., $40-$45, OR 3-4 RMS., $30-$35. S. of Cornelia, E. of Halsted. Adults. 10 yrs. one loc. Address E 85, Tribune.

UNFURN. 7 OR 8 RMS., 3 BATHS, BELmont dist., nr. lake. Must be 1st class. Adults; $125. Address S L 221, Tribune.

WILL TAKE CARE OF YOUR APT. BLDG. in exchange for rent free or part rent; 4 or 5 rooms. Lakeview 7584.

5 OR 6 RMS., N. OF LAWRENCE, BET. California-Glenw'd; about $40. Rav. 6252.

2 APTS., 4, 5, UNFURN., NORTH; MODern; nr. tr.; reas. Address F 563, Tribune.

BY MAY 1—3 OR 4 RMS. OR ATTIC. HTD. or not. Reas. Address E 146, Tribune.

TO RENT—STORES.

Central.

To Rent—Prominent loop corner store, 34x45, Monroe and Dearborn; will divide. Frankenstein & Co., 110 S. Dearborn-st.

THE LOOP'S OUTSTANDING STORE LOCAtion in central State-st. retail section. Address S H 270. Tribune.

PROMINENT CORNER DISPLAY RM. FOR elect. goods, etc. State 4416.

South Side.

Commercial-av. Location

near 91st-st.; across from Goldblatt's. 1st flr. and bsmt.; approx. 10,000 sq. ft. Suitable for furniture, food mart or similar lines. Attrac. rent.

McKEY & POAGUE,
7940 Cottage Grove. Triangle 5060.

Ashland-av., 5012—Fine for GROCERY, MARKET, FURNITURE, ETC.

S. Halsted, 6204-6—5 Stores.

Lingerie, Shoes, Dresses, Barber, Delicat'n, Tavern, etc. Jacobs, 6200 S. Halsted. Went. 1380-1381.

1463 S. MICHIGAN-AV.

Deep stores, suitable for interior decorating, lamps and radios; steam heated and light. R. H. WOODLEY, 1638 E. 55th-ST. HYDE PARK 2187.

TRANSFER CORNER 100% LOCATION, consisting of 2,000 square feet for Drug Store, Soda Fountain, Restaurant and Liquor Store combined; rental on percentage basis. Possession at once. C. EDWARD, Realtor. 6246 South Park-av. Eng. 1221.

1311 E. 63D-ST.

Live business section. Except. fine store with bsmt. and part 2d floor. Suitable any type business. Attr. rent.
Mark Levy & Bro., 7 S. Dearborn. Rand.3683.

SEVERAL CHOICE LOCATIONS—
SUITABLE FOR ALMOST ANY BUSINESS.
649 S. Clark-st. Just south of Harrison.
1713 E. 75th-st. East of East End.
Exceptionally low rentals.
Murray Wolbach, 110 S. Dearborn. Ran. 2333.

S. W. COR. 79TH-ST. AND PRAIRIE-AV., approx. 25'x90' and bsmt. Entrance on both streets. Excellent location for drug store. Close to public and parochial schls. Reasonable rental. Call Tri. 5060.

122 E. 22D-ST. [BLDG. COR. INDIANA-AV.] Fine commercial neighborhood; stm. ht.; reasonable rent. ROBT. F. SHANKLIN & CO., 111 W. WASHINGTON-ST.

. . . . . 5309 KIMBARK-AV. . . . .
Near corner 53d. Thickly populated; high grade neighborhood; in 61 apt. and 8 store bldg. Rent reasonable.

LIVE TRANSFER CORNER—SUIT. DRUG store, beer tavern, or any business; on the South Side. Phone Calumet 6880.

LIVE STORES, AMONG LG. APT. BLDGS.—Near L Sta. 4160 Drexel-blvd. Ken. 7904.

FOR RENT—STORE, 1039 W. 59TH-ST., 25x125. Central 5753.

— — LIVE STORES—SOUTH SIDE — —
Silverman, 2345 E. 71st-st. Butt. 7060.

COR. STORE—4 R. FLT., FURN. HT.; FOR tavern, bakery, any gd. bus. 1000 W. 69th.

North Side.

2507 DEVON-AV.—MODERN STORE, 18X65. 2 window front adjoining department store, Lanathan's, etc. Excellent for ladies' apparel. Available May 1. Very reasonable.
S. E. TERMAN & CO.
120 S. La Salle-st. Randolph 3177-8.

FIVE CORNER STORES

AT RIDGE, BROADWAY AND BRYN MAWR. LOW RENTS. INQ. 5606 RIDGE.

2800 N. CLARK-ST.

Corner Diversey, live druggist, can rent on attractive basis. State 3577.

STORE 10X30 WITH DISPLAY WINDOW, gd. loc., opp. theater, nr. A. & P., National. 3164 Broadway. MARSHALL, Gra. 4674.

1020 LELAND-AV., NEAR SHERIDAN-RD. Large store, heated, $55.
H. W. CROXTON & CO., 4723 Broadway.

COR. BLDG. STORE, INCL. WORK RM.; total 1,500 sq. ft., and lge. vault, 6 cors. Lincoln-Diversey-Racine. Dirks. 1166 Diversey.

1021 RUSH-ST., COR. BELLEVUE—16X32. J. B. Waller. Lake View 6480.

456 GARFIELD-AV.—STM. HT., 1ST CLASS loc. Nichols Bros., Lincoln 1487.

205 E. SUPERIOR — EXCEL. LOC.; SUIT. furrier, dry cleaner, beauty shop, miscel.

NEW REMODELED FRT., INCL. 3 R., BTH. 2815 Lincoln-av., at 6 corners. Low rent.

Northwest Side.

TO LEASE—CONCESSIONS

IN THE HEART OF LOGAN SQUARE. DEPT. FOR SILK DRESSES, CLOAKS, SUITS, FURS, MILLINERY ON PERCENTAGE RENTAL. LEDERER, 307 N. MICHIGAN.

— — — 5912 ADDISON-ST.—$30 — — —
Modern store, with living room.
In new section. You will do
Business here. Inspect today. Call
IRVIN JACOBS & CO., RANDOLPH 2350.

STEAM HEAT, $25.

2837 N. Laramie-av. Suit. for distribution or lt. mfr., also retail. Key in food shop.

TO RENT—CORNER STORE, S. W. CORNER Diversey-Harding. Live spot. Established drug store location; steam heat; $40. Apply 3935 Diversey, or call Spaulding 6819.

LARGE STORE WITH COMPLETE 3 ROOM apt.; good shopping district; suitable for dry goods, furniture, etc. 6113 Addison-st.

DOUBLE STORE—SUITABLE FOR COMmercial purposes, vegetable market, or laundry. 845 N. State-st. Superior 3848.

5516 CHICAGO-AV.—DRY GOODS, SHOES, millinery, variety, food, furn. Sta. 7217.

STORE IN THEATER BLDG., GOOD RETAIL section. 4370 Elston-av. Fra. 0802.

West Side.

3415 W. MADISON-ST.

Old Est. Fur Location, 25x90. Fur storage vault in basement; also new. decor. 7 rm. apt. above store; 2 tile baths; excel. light, brick garage in rear. Reas. rent to responsible tenant. Harr. 4004.

724 N. CICERO-AV.

At Superior-st.; large corner store. Suitable for DRUG STORE; steam ht. You can make money here with rent at only $50.
IRVIN JACOBS & CO. RANDOLPH 2350.

TRANSFER CORNER—[BLDG. N. W. COR. Crawford and 26th-st.] Highly suitable for dress shop, shoes, barber shop, delicatessen, beauty parlor, etc. Steam heat. Space for living quarters in rear of store. Rent $40 month. Wm. Wolter. Cal. 6480.

3009 W. MADISON-ST.—STORE SUITABLE any line, $40. FIRST REALTY CO., 40 N. Dearborn-st. Cent. 5151.

TO RENT—STORES.

Suburban.

TO GET THE BUSINESS GO WHERE THE business is in downtown Evanston! 1718 Sherman. Univ. 8680 or Rav. 2274 evenings.

4 STORES, SUITABLE FOR LGE. FOOD mart; reas. rt.; close to L station. 2007 to 2011 S. Cicero-av. Phone Canal 1044.

BIG STORE FOR RENT—$50. 1020 CENtral-st., Evanston.

505 S. OAK PARK-AV., COR. MADISON; 20x50; food or beauty shop. Fra. 8560.

TO RENT—OFFICES AND SHOPS.

Central.

WONDERFUL VALUES

4 Offices—Inner and Outer RECEPTION ROOMS.
Large Vault. Tile Floors.
Painted Throughout.
$75 Monthly.
ALSO LARGER AND SMALLER SUITES.

10 No. Clark St. Building

ROOM 602.

CAPITOL BUILDING,

159 N. STATE-ST.

A FAMOUS ADDRESS.

AT LOW RENTALS.
A Day and Night Building.
18 Floors of Offices and Salesrooms.
RENTS FROM $15 PER MONTH.
Office of Building, Room 1301.
Telephone Central 1642.

SECURITY BLDG.

189 W. MADISON-ST.

Single offices, $20; double offices, $35. Large suites and connecting units, all outside offices; high standard service.

UNIVERSITY OF CHICAGO,
189 W. Madison-st. Franklin 1034.

30 N. LA SALLE.

Efficient office layouts at moderate rentals. A few well furnished offices available to selected tenants. Our high standard of occupancy includes Lawyers, Real Estate, Insurance companies.
JUDSON F. STONE, AGENT.
30 N. La Salle-st. Dearborn 1776.

BUTLER BUILDING,

162 N. STATE, NEAR RANDOLPH.
Desk space, furnished offices, and larger units, $12.50 UP.
Also mail, secretarial and telephone services, $3 up.
Apply Suite 1101-09. Randolph 0334.

MICHIGAN-OHIO BLDG.,

612 N. MICHIGAN-AV.
Small daylight offices, furnished or unfurnished. Low rental. Parking.
App. 9 a. m.-9 p. m. daily. R. 202. Sup. 1101

Madison Square Building.

CENTER OF LOOP.
123 W. MADISON-ST.
Furn. pri. offices, $20. Desk space, secty. service, $10. Other suites at reas. rental.

JUST OFF MICHIGAN-AV.—
General postoffice in building; very light office, studio, display, or laboratory space; fine service; low rentals; unlimited parking.
EDWIN J. BOWES JR. & CO.,
154 E. Erie-st. Whitehall 6026.

203 S. DEARBORN.

Nicely furnished large newly decorated, carpeted office; with or without secretarial and phone service. Attractive rental to good tenant. Rm. 1001. Webster 1693.

21 E. VAN BUREN-ST.

Office suite, 3 exposures, 850 sq. ft., $75. Others, $15 up. Excellent tenancy. Hogan & Farwell, Inc., Room 311. Webster 2956.

Insurance Center Building,

330 S. WELLS-ST.
Several ideal offices, large and small in latest type building at lowest prices in Loop. Excellent light. Harrison 5080.

TAILOR SHOP.

Fitting room, workshop, office, incl. fixtures. Long estab. shop. Can be rented very reas. Baumon, 20 E. Jackson. Har. 7490.

32 N. STATE, S. W. CORNER WASH.—Attractive offices; north light; night service; center Loop; single room furn., $20; with reception room, $35 up; beautiful desk space, phone, steno. SWIGART & CO., Room 601.

SUBLET.

540 N. Michigan-av. $100 space. Sacrifice $75 or reasonable offer. H. S. Cowen. GEORGE S. LURIE CO. FRA. 0370.

OTIS ELEVATOR BUILDING

Modern office building, complete service, large, light offices. Reasonable rents. 600 W. Jackson-blvd. Monroe 6300.

ATTRACTIVE SMALL OFFICES — 14X17 $15 and $20, with suites at corresponding rates. Ohio-st. near Michigan-av. E. J. Bowes, Jr. & Co., 154 E. Erie-st. Whi. 6026.

. . . . LIGHT OFFICES . . . .
Offices with light on 3 sides in small units. High class bldg. Rent reasonable. 140 N. Dearborn Bldg.

DAYLIGHT OFFICES AND STUDIOS, $15 mo. Street frt. offices, $25; 55-57 E. Wacker-dr., cor. Wab.; elev., elec. lt., jan. serv. Apply bldg. or Murray Wolbach, 110 S. Dearb.

FURNISHED PRIVATE OFFICE, $20. SECY. AND PHONE SERV. INCLUDED. Daylight desk space ....$10. 82 W. WASHINGTON, ROOM 420.

1446 S. WABASH—2D AND 3RD FL. OFfices, single or ensuite, from $10 mo. up. Tel. Dearborn 1860.

DESIRABLE PRIVATE OFFICE WITH service. 540 N. Michigan-av. Inquire office of bldg., Superior 6440.

WESTMINSTER BLDG., 110 S. DEARBORN. Exceptionally desirable daylight offices. FRANKENSTEIN & CO. Central 5753.

STRICTLY PRIVATE FURNISHED OFFICES or desk room. Secretarial and phone service. Miss Carr. 37 W. Van Buren. Room 915.

NEW PRIV. OFFICE WITH-WITHOUT bsmt. space for stock. Superior 1761.

LGT. FURN. OFFICE, DES., 16X16 FT.; secty. serv. $25 mo. R. 901, 209 W. Jackson

PRIVATE OFFICE—FURN., RECEPT. RM.; ph., lgt., inc., $20. 82 W. Washington. R. 316

9 W. DIVISION—2D FL. SUITE, 3 OFFICES. Tel. Dearborn 1860.

PHONE MESSAGE-MAIL SERVICE; $2. Est. 16 yrs. 56 W. Washington. R. 514.

24 S. WELLS—2D AND 3RD FL. OFFICES, single or ensuite. Very low rent. Dea. 1860.

LOOP BANK FL. LOC.—SUIT. ADV., DENtist, beauty shop, etc.; reas. Fra. 4335.

PHONE AND A MAIL ADDRESS OF DIStinction. 333 N. Mich. R. 501. Fra. 7100.

DESK SPACE AND MAILING ADDRESS. APPLY ROOM 1101. 139 N. CLARK-ST.

Outlying.

— MODERN 11 STORY OFFICE BLDG. —
All conveniences; splendid service; special accommodations for medical prof.; only 10 min. to loop by fast I. C. express; surf., bus.
VERY REASONABLE RENTALS.

Hyde Park Bank Bldg.,

53d-st. and Lake Park-av. Plaza 6900.

TRANSFER CORNER [N. W. CRAWFORD and 26th-st.]—Best location for dentists, physicians, and all professions. Newly remodeled. Only 2 offices left. Newly furnished reception room. Reasonable rent. William Wolter, Calumet 6480.

N. W. COR. RANDOLPH AND WELLS—Light and airy; single office or large spaces; stm. ht.; janitor service included; low rent; see agt. in bldg. or ROBT. F. SHANKLIN & CO., 111 W. Washington-st.

DENTIST-OPTOMETRIST-PHYSICIAN FOR beau. professional suite; central loc.; low rental; gas, elect. and nurse furnnished. Ogden and Madison. Canal 3228.

Professional Office Space.

3423 Lawrence-av., light, airy rms., from $15 up. Inq. on prem. or call Longb. 2205.

622 DIVERSEY-PKWY. AT BROADWAY—Desirable offices; high grade elevator bldg. for doctors, dentists and business; $25 up. Albin J. Liepold, Inc. Div. 4771.

STORE ON 22D-ST.—WITH EST. LDRY. trd.; rent to tailor, cigar str., or sim. bus. man who could retain ldry. agcy. Excelsior Ldry. & Dry Cleaning Co., 2842 Wentworth.

OFFICE—SUIT. FOR DOCTOR LAWYER, etc.; rent $20; Thome and Clark, nr. Devon. B. F. Weber Co., 6214 N. Clark. Shel. 1466.

MOD. OFFICE SUITES, 2D FL. THEA. AND bank bldg.; low rents. Dirks, 1166 Diversey.

INDUSTRIAL PROPERTY.

2,000 TO 50,000 SQ. FT. INDUSTRIAL OR lgh. mfg.; htd., sprinkled; switch track; nr. loop; rent or sell. Owner, Lincoln 2865.

3,500 SQ. FT. LIGHT MFG., GROUND FLR., heated, spkld. All light. Lowest Ins. rate. Racine at Fullerton. Randolph 2311.

WANT INTERVIEW WITH OWNER OF fair sized distressed industrial property. Midwest. No agents. Address E 195, Tribune.

WANT TRUSS BLDG., 5,000-10,000 FT., W. side, on switch, with vac. exch. for ind. vac. 110,000 ft. Address S L 279, Tribune.

TO RENT—2,000 SQ. FT. DAYLIGHT SPACE in 1 story bldg.; suit. light mfg.; nr. Diversey and Western. Bruns. 2898.

RENT OR SELL—3700 WENTWORTH-AV., 18,000 sq. ft., suitable light mfg. A. Kamenjarin, 3042 Wentworth-av.

22,000 SQ. FT., HEAT, SPR., $200 MO.; 130,000 sq. ft., spr., switch. Sup. 4761.

1 STY. BLDG., 16,000 SQ. FT.; SELL cheap or rent reas. Superior 4761.

FACTORIES AND WAREHOUSES. INDUSTRIAL LOCATING CO., Harr. 1200.

5,500 SQ. FT., N. W. SIDE; 3 DAYLIGHT floors, 35x50; oil heat, $60. Central 4018.

DAYLIGHT FLOOR—7,500 SQ. FT.; FIREproof sprinklered. Will divide. Cen. 5753.

FOR OUT OF TOWN FACTORIES SEE FANTUS, 139 N. CLARK. CENT. 4018.

WORK SHOP — 3759 SOUTHPORT-AV., rear; rent $10. Fantus, 525 S. Dearborn.

TO RENT—FACTORY SPACE, NEAR LOOP; sprinklered bldg. Engineer. 828 N. Wells.

5,000 FT. OR LESS—1 STORY W. SIDE, truss roof. Owner. Bel. 8702.

FLOORS—OFFICES, DESK SPACE — ALL sizes; reas.; conv. loc. Owner, 551 W. Lake.

INDUSTRIAL PROPERTY.

EXCEPTIONAL OPPORTUNITY.
CONCR. SPKLD. BLDG. CONTAINING 70,000 sq. ft., frt. and pass. elevs.; heavy floor load. Fine shipping facilities. Just outside loop. Sacr. $85,000. Less than ¼ its cost.

Reinforced conr. spkld. bldg., 150,000 sq. ft., hvy. flr. loads; dalt. 4 sides; switch; 2 sty. mill spkld. bldg., 200,000 sq. ft. Fine lgt. Both nearly new. Switch. Will div. rent with serv. at low rentals.

80,000 SQ. FT.—DAYLIGHT COR. MILL spkld. bldg.; center of city; switch trk.; yds. Garage; heavy floor loads; bargain.

16,000 ft. modern daylight bldg., west. Large windows, 3 sides; high ceilings; large elevator; heating plant; complete. Lease or sale. Near L.

DAYLIGHT FLOOR, 2,000-4,500 SQ. FT.; mod. bldg.; pass. elev.; stm. ht.; cheap rent.

We have a complete list of buildings and floors for lease or sale in Chicago.

J. J. HARRINGTON & CO. RAND. 2311.

HYGRADE FACTORY.

26,000 sq. ft., 4 stories; concrete fireproof construction; freight elevator; light on 4 sides; oil heat; good labor district. Will sell at sacrifice.

A. L. MILTENBERG & CO.,
29 S. LA SALLE. RANDOLPH 0334.

MODERN FACTORY, 72x110

Rent—Complete. equipt.; lge. storage lofts, 2d fl. off.; 8 min. to loop; suitable heavy or lt. sheet metal mfg. Equipment includes 10 ft. Chgo. steel form press, spot arc welders, 10 ft. power shears, punch presses, spray equipt., etc. Reasonable.
ADDRESS S M 75, TRIBUNE.

TO RENT—1 STORY BRICK

building, 125 feet frontage by 60 feet, suitable for bakery, laundry, light manufacturing or garage; 2 large truck entrances. West side, near Central Park-av. Heating plant; alterations to suit tenant can be made. Phone owner, Seeley 4600.

Manufacturing Property

FOR RENT. DAYLIGHT FLOORS, 6,700 sq. ft. in modern fireproof bldg. at 1929 S. Halsted-st. Ideal for food mfg. Call your broker or Mr. Snyder, BAIRD & WARNER, 134 S. La Salle-st. Central 1855.

1,000 FT. TO 20,000 FT. MODERN FIREproof space at low rentals.
1313 W. RANDOLPH-ST.
Freight & pass. elevators; 125-lb. fl. load; wonderful parking facilities.
FIRST REALTY COMPANY
Cen. 5151. 40 N. Dearborn-st.

350,000 SQ. FT. BLDGS.; HAVE 100,000 sq. ft. Balance vacant; switch.
200,000 sq. ft. vacant at 15th-st. and Cicero; adjoins Belt Line.
21,000 sq. ft. building at 2007 Marshall-blvd. Sacrifices with terms.
McCarthy, 4013 Madison-st. Kedzie 8548.

Attractive Fireproof Bldg.

120,000 SQ. FT. CLOSE IN.
17 ft. ceiling, excell. offcs. and salesrm.; All daylight flrs.; 12x20 elev.; 22c htd.
CHANDLER & MONTAGUE. EXC. AGENTS.
First National Bank Bldg. Rand. 1828.

TO RENT OR SALE—STATE, NEAR 47TH. Two story brick manufacturing building, mill construction, cement floor; steam heat; elevator; 18 foot ceilings; 150 horse power boiler, 50 horse power engine; building 50x104 to paved alley, light all sides; ten thousand square feet. F. L. LANGRIDGE, exclusive AGENT. 4654 State. Oakland0733.

Manufacturing Property.

OUT OF TOWN OWNER WILL SACRIFICE fireproof bldg., 45,000 sq. ft. flr. space, daylight, yard space. Bargain for quick sale. For details, Mr. Snyder, BAIRD & WARNER, 134 S. La Salle-st. Central 1855.

WONDERFUL SPACE — FIREPROOF; sprinkled; heated; 150-lb. fl. load; low rents; units 6,000 ft. to entire bldg. of 150,000 ft. Ft. and pass. elevator.
58-68 E. 25th-st.
FIRST REALTY COMPANY
Cen. 5151. 40 N. Dearborn-st.

26,000 SQ. FT. FOR $15,000; C. & N. W. grade switch, 2 sty., mill spkld., 150 lb. flr. load. Close to Clybourn Junct. sta.
27,000 ft. mod. 3 sty. concr., fine offcs., close to L sta., $250 mo. Sell at $35,000.
CHANDLER & MONTAGUE. RAND. 1828.

MUST SACRIFICE FACTORY AT ½ COST. N. W. 1 story, 5,500 ft. Will carry 1 more story. Brick-steel construction. Metal sash—wood floor—finished offices—Oil heat—extra land. Owner. Address B X 4, Tribune.

. . . TO RENT—GROUND FLOOR . . .
Close in. 2,700 sq. ft., suit. light mfg. and office. 125 lb. floor load; private driveway into factory; large cement base.; bldg. well constructed; $60. Longbeach 7987.

TO RENT—IDEAL FACTORY BLDG; 1½ story, 72x192; brick, sprinkled; concrete floor; salesroom with offices; low insurance; reas. rent. E. H. Rosenthal, 2611 Indiana-av. Cal. 4323, or own broker.

FOR RENT — FLOORS IN CONCRETE, sprinklered bldg. on switch. Pass. and freight elevators. Fine shipping court for trucks.
J. H. VAN VLISSINGEN & CO. Ran. 4042.

WHY CROWD YOURSELF IN LOOP?—WE have stores, floors and office space close in. Rent $25 and up; free parking. Alex Friend & Co., Inc. Randolph 4913.

162-4 E. SUPERIOR-ST.— SUITABLE FOR commercial purposes; heating plants; reasonable rent. ROBT. F. SHANKLIN & CO., 111 W. WASHINGTON-ST.

3123 CARROL-AV. — MODERN FACTORY. 20,000 sq. ft. skylights, sprinkled unlimited floor load. Ex. trans. Reasonable rent. Will J. Bell, 69 W. Washington. Cent. 2579.

TO RENT—LOFTS; HEAT, ELEVATOR. 203 W. Lake, 20x130, 2d and 3d, $60. 1617 Michigan, 38x163, 2d and 3d, $100. Pagin & Co., 38 S. Dearborn. Ran. 1011.

SOUTHWEST COR. PEORIA AND LAKE—3 story, 100x175 ft. teaming and trucking bldg. available May 1. Full com. to brokers. Also sell Heinsen Rlty. Co. Winnetka 254.

2 STORY BRICK BUILDING, 4446 STATE-st., 25x104, 5,000 square feet, store and loft. Will separate; cheap rent; daylight. F. L. Langridge, 4654 State-st. Oak. 0733.

DAYLIGHT OFFICE AND LOFT SPACE; 2,400 ft., very low rent.; fine transp. and shipping fac. 51-53 E. Wacker-dr., cor. Wab. MURRAY WOLBACH, 110 S. Dearborn-st.

RENT—7,000 SQ. FT. OGDEN AND LAKE. light 4 sides and sky light; sprinkled. htd., elevator; will divide. Canal 3662.

RENT—3310-12 COTTAGE GROVE-AV., 2 stores, 14 5 rm. apts., modern, reasonable. Tidholm, 10 S. La Salle.

WAREHOUSE—ONE STORY BRK., SPKLD., 13,000 ft. 2750 W. 35th-st. C. J. switch; low rt. J. T. Conley, 176 W. Adams.Sta.0632.

RENT BUILDING 34,000 FT.—ON TRACK; NEAR LOOP; 250 POUND LOAD. 12C A FOOT. STATE 6137.

SOUTHERN PROPERTIES AND RESORTS.

TUNG OIL LANDS SELECTED AS AMERICA's best. Low prices; liberal terms. Owner, Box 157, Picayune, Miss.

TO RENT—HOTELS.

FOR LEASE—APT. HOTEL. QUICK ACTION. No brokers. Room 610, 8 S. Dearborn.

TO RENT—FARMS.

100 ACRE DAIRY OR TRUCK FARM FOR rent. 1 mile E. of Wheeling.
E. B. Woolf Realty Co., 139 N. Clark.

140 AC.—LEASE FOR 2 YRS., $500; 40 ac., Wis., 2 yrs., $400. 2644 Sheffield.

WANTED—TO RENT—FARMS.

WANTED—FARM WITH BLDGS., 30 TO 100 acres. Near Chicago. M. Pinkowski, 2343 W. Canton-st., Hum. 8715.

SUITABLE FOR POULTRY—ON NORTH shore; nr. trans. Address F 504, Tribune.

SMALL FARM, 2-5 AC., GOOD. BLDGS.; must be close to city. Lake View 1086.

FARM WITHIN 25 M. CHGO.—MUST HAVE gd. bldg. Rep. 2339. 5415 S. Hermitage.

FARM, 1-5 AC., NR. CHICAGO; REAS. OPT. to buy. Address S L 219, Tribune.

WANTED—STORES, OFFICES, LOFTS.

STORES WTD.—CHICAGO AND SUBURBS. For dresses, shoes, millinery, drugs, and package liquor. Rental $75-$250.
S. E. TERMAN & CO.,
120 S. La Salle-st. Randolph 3177-8.

CORRESPONDENCE SCHOOL — PUBLISHers. Est. 30 yrs. Want 3,000 ft. office space with minimum fire hazard. Near a post office. Loop, near West or outlying North. Address S J 223, Tribune.

WHOLESALE GROCERS CONCERN DESIRE about 20,000 sq. ft.; quote terms, loc., when available.

EXP. PUB. STENO. — DESIRES LOCATION in representative off. bldg.; reas. rent or exch. for serv. Address E 382, Tribune.

CORNER STORES, BUS. DISTRICTS; DEscribe fully. Address F 156, Tribune.

BEST N. S. STORE, LIVING QUARTERS, $40 will rent. Address E 152, Tribune.

TYPEWRITERS AND SUPPLIES.

PORT., STANDARD TYPEWR.; ADDING, calculating machs.; reas. prices; terms. Compl. office equip. 32 S. Wells. Cen. 0943.

RENTED 3 MOS., $5, GOOD MACHINES. Free delivery. Rebuilding our specialty. Reas. Rm. 608, 36 W. Randolph. Dea. 2837.

PORT. TYPWR., $15; MIMEOGRAPH, $25; Addressograph, $20. 172 N. La Salle-st.

UND. REBUILT, $20; PORT. AND CASE, $15; Mimeo, $25. 3541 Broadway. L.V.3267.

TYPEWRIT. RENTED $2 MO.; 3 MOS., $5. Applied on sale prices $10-$30. Buc. 0330.

WANT GOOD UNDERWOOD OR L. C. SMITH for student. Address S C 273, Tribune.

UNDERWOOD NO. 5—PERF. CONDITION; sacrifice for $15. Keystone 7899.

FOR SALE—FINE CORONA PORTABLE, little used. Address S D 550, Tribune.

PORTABLE WITH CASE, $12; ALSO HAVE Underwood, model 5. Saginaw 1322.

AVIATION.

FLY THE KINNER LINCOLN P. T. HARlem Airport Prosperi Flying Service.

REAL ESTATE FOR SALE.

APARTMENT BUILDINGS.

South Side.

OGLESBY-AV., NR 69TH—LOT 40X180; 3 apt. erected in 1927; each apt. contains 7 rms. and 3 baths; very modern and most attractive. Property is clear of mortgage and we have priced same to sell quickly. Will consider smaller clear property in exchange.

THOMAS E. KAY & CO.,
EXCLUSIVE AGENTS.
7039 JEFFERY. FAIRFAX 9300.

REPOSSESSED BARGAIN.

Hyde Park 6 apt. bldg.; modern and up to date; 7 rooms, 3 baths, sun parlors, living and dining rooms across front; A-1 condition; lot 60x125 feet. Splendid location, near schools, churches, I. C., bus, and surface transportation. Price $22,500. MR. KELLY.
SWAN, LORISH & CASPERS, INC.,
1501 E. 53d-st. Dor. 6200.

5725 S. PEORIA.

Massive brick and stone 2 apt.; lot 30x125. 7 and 8 rms.; A-1 condition; electric stoker, etc. Mortgage $4,000, 5 yr., 6%. See Krueger on premises or phone.

THOMAS E. KAY & CO.,
EXCLUSIVE AGENTS.
7039 JEFFERY. FAIRFAX 9300.

A SOUND INVESTMENT.

Modern 6 apt. bldg., 6-7 rms., base. apt., A1 condition; built-in tubs, showers, G. E. refrigeration; trans., I. C., bus, and surface; income $4,500; price $15,000. MR. KELLY.
SWAN, LORISH & CASPERS, INC.,
1501 E. 53d-st. Dor. 6200.

7 HEIRS SETTLE ESTATE—ALMOST NEW, sun parlor Auburn Highland 2 apt. 5 and 5 rooms; 2 car brick garage. Lot 35x125; paved alley. Rent, $110. Agent on premises all day. 7916 Ada-st. Price, $10,500. Martin. Englewood 1600.

6 APT., NR. 71ST AND SO. SHORE-DR.; 6 large rms. each apt.; hi-grade, attr. bldg. being sacrif. at only $21,500.
S. A. VAN DYK.
5443 S. Halsted. Yards 3360.

SO. SHORE 6 APT....$16,500
12 apt.; new....$20,000
18 apt. Rt. $11,000; cash, $10,000..$50,000
24 apt. H. P. Rental $13,700; tms..$62,000
Silverman, 2345 E. 71st-st. Butt. 7060.

Ask Mr. McCarthy About

beautiful 18 flat, South Shore, that would be a bargain at $35,000. Glatt & Price, 8026 Cottage Grove-av. Vincennes 6920.

MUST CLOSE OUT MY ADVANTAGEOUSLY situated, steel constr. 6-7 rm. pressed brk. 2 apt., 7916 Peoria-st., very fine interior, stm. ht., 2 car brk. gar., 33 ft.; price $8,500. Schuster, owner. 1st flat. Open Sunday.

MOD. 2 APT. BRK., 5 RMS. EACH, ENclosed porches, stm. heat, 2 car brk. gar. Evans-av., nr. 79th. Price $8,250.
JOHN R. O'CONNOR.
1663 E. 79th-st. South Shore 7300.

MUST SACRIFICE TWO 2 FLATS—5 RMS. each; garages; 6204 and 6210 S. Claremont-av. MAKE OFFER.
G. J. Reuter Realty Co., 9201 S. Western.

2 APT. BRK., 5-5 RMS.; STM. HT., THERmo. control; enclosed porches; 50 ft. lot; 2 car gar.; $7,400. Call Sunday, open 11 a. m.-4 p. m., 3334 W. 59th-pl. Vin. 1701.

HI-GRADE 2 APT.; GAS HT.; LOW COST; gar., side drive; nr. So. Shore I. C. sta. Complete home and income $3,500 cash. Price $12,500. Address P T 63, Tribune.

FORECLOSURE — ULTRA MOD. 15 APT. bldg., 3 and 4 rms., canv. walls, G. E. refrig., tile baths, rooms extra large; nr. I. C. Shown by appointment only. Reg. 5700.

$7,500 BUYS BRK. 2 APT.; 5 AND 6 RMS., glazed rear porches; north of 75th-st., nr. lake; trms. $3,000 cash. J. L. Hess, 2257 E. 71st-st. Midway 0050.

3 APTS. 1-6, 2-7—GREENWOOD-AV. NR. 63d; in good condition; elec. refr.; rented. Cash $2,500, bal. easy; bargain. Might take some trade. Address S G 375, Tribune.

BARGAIN—FRAME 6 AND 6 RMS., HOT water heat. Small fr. house in rear; nr. 57th-Racine. $5,200. Reas. trms. Ave. 1818.

2 FLAT BRICK—5-6 RMS., FURN. HT., 1ST fl., 2 car gar.; 5721 S. May-st.; priced for quick sale. $3,500. Ph. Grovehill 1900.

SAC. 3 FLAT BRK., 6 RMS., TILE BATH, canv. walls, el. refr., 3 car brk. gar. Nr. 79th-Winchester. $13,500. Rad. 4150. Barry.

WONDERFUL BUYS—I. C. TRANS.; 3-6 rm. apt.; also 6 5-rm. apt.; $5,000 down paymt. on each. Ernest Cook, 6760 Stony Isl.

MOD. 3 APT., NR. 91ST AND LOOMIS; foreclosure causes sacrif. at only $10,500; no brokers. Address S M 55, Tribune.

MODERN 18 APTS.—S. S., NEAR I. C. Less than 5 times low rent; also 6 flat, part cash. G. Harris, Fair. 9280.

2 ST. FRAME—3 FLATS, STOVE HTD.; LA Salle nr. 57th; $2,750 cash. Kuehne, 1572 N. Halsted, Lincoln 1916.

13 APTS.—BARGAIN FOR QUICK SALE; 1 blk. to I. C. and Stony Isl.; 4¼ times rent; ½ cash. Mr. Cosme, Fair. 9280.

HIGH GRADE 3 APT. BLDG.; 5 ROOMS each; 3 car brk. gar.; 87th-Ashland dist. Sacr. price. $12,500. Address P T 62, Tribune.

EXCELLENT BUY 3 FLAT BRK., 5 RMS. each; mod., elec. refrig. Park Manor dist. Price. $8,500 cash. Beverly 5747.

FORECLOSED BARGAIN—6916 S. GREEN-st., 2 flat brk., 5-6 rms., stm. ht., brk. gar.; elec. refrig.; $6,800. Office 1543 W. 51st-st.

2 FLAT BRICK—5-6 RMS.; H. W. HT., elec. refrig.; 34 ft. lot, terraced; 2 car brick garage; good trans. 6942 S. Ada-st.

NR. 71ST AND ASHLAND—2 APT., 5 rms. ea.; 1 c. gar.; a real buy at $3,500. Stanley Sec. Inc., 189 W. Madison-st.

BOND HOLDERS HAVE ORDERED SOLD mod. 31 apt. bldg., nr. I. C. trans. Priced at 3½ times rental. Address P T 68, Tribune.

4 APT.—5 LARGE RMS.; 6 CAR GARAGE; large lot. $2,000 buys equity.
2 apt.; barg.; gd. trans. Welches, Vin. 8002.

2 FLAT FRAME; 6-6 RMS.; BRK. BSMT., 4 rms., stove ht.; 6 rm. cott. in rear, furnace ht.; gd. buy; cheap. Own., 836 E. 74th.

4 STORES, 18 FLATS, BRICK, UNHEATED; price $16,500. Room 610, 8 S. Dearborn.

WOODLAWN 3 APT., ½ B. 63D; 17 R. RG. hse., $1,300 csh., $6,700, 15 yr. Dor. 8080.

$1,000 CASH WILL HANDLE GOOD 2 flat brk., 83d-Morgan. Sandberg, Nor. 3679.

2 FLAT—6-6, STM. HT., 2 CAR BRK. GAR. 82d, Peoria. Bargain. Stew. 5373.

BARGAIN—HIGH GRADE 6 FL.—6 RMS., 2 baths. So. Sh. Address F 450, Tribune.

Southwest Side.

FOR QUICK SALE—2 FLAT, MODERN, HOT water heat; no incumbrances or assessments. 50 ft. lot, 2 car gar.; price $3,500; no agents; see owner. 3447 W. 66th-st.

CLEARING DISTRICT TO CLOSE ESTATE; will sac. mod. 2 story brk. bldg.; 5-5 rms. stm. ht. See Mr. Rekar, 2703 W. 47th-st.

North Side.

RAVENSWOOD 4 APT. BARGAIN.
2 brk. bldgs. on cor. lot 30x152½; 6 and 7 rms. and 4 and 4 rm. apts. and gar. in bsmt.; 2 h. w. plants; close to L, stm., bus and surface lines; rental $1,764; ill health forces sale at $12,500. Address B J 171, Tribune.

4 FLAT BRICK, $12,500.

Full price; corner. 2 5 and 2 4-rms.; 8 yrs. old; north pk. loc.; most outstanding barg.; forecloser sale of $32,000 bldg. Terms. R. Dobroth, 3245 Bryn Mawr. Jun. 7807.

425 OAKDALE [AT SHERIDAN]—PROFITable 3 apt. Normal price $60,000; preinflation opport., $17,500. Settle estate. Also 10 a. Florida. Tung oil plus res. lot; $600. Cash and terms. Lakev. 0071.

3 APT.—NEAR LINCOLN PK.; 1 6 AND 2 7s each, 2 baths, sun plrs., glazed brkfst. porches, 4-car br. htd. gar.; lot 40x197; cash bargain; estate liquidation. Mingers, Sun. Del. 7981. Dea. 0100.

. . . FORECLOSURE SMASHOUT! . . .
42 flat. Edgewater cor., 2-3-4 rm. apts. Wonderful loc. 'L', surf., bus. trans. Income $20,000. Orig. mtge. $220,000. Sac. $82,500. Terms $20,000 cash. Address C C 104, Tribune

ESTATE WISHES TO LIQUIDATE SEVERAL buildings [2 to 6 apts.] at very attractive prices.
SCHOENLANK & KIRSCHNER, INC.
1505 Morse-av. Shel. 8820.

6329 GLENWOOD-AV.—2 FLAT BRICK, 5 rms. each; 2 furnaces; brk. garage; sacrifice for $6,500, cash $2,750. Open 2 to 5, or phone Buckingham 0402.

VERY REASONABLE PRICE

6 apt. bldg. on 100 ft. lot; Loyola section; well financed. Call Franklin 0353 Monday.

2 FLAT—6-6 BRICK; A REAL BARGAIN; near Loyola L; garage; $3,000 will handle. Price $8,250.
H. W. CROXTON & CO., 4723 Broadway.

BONDHOLDERS' COMMITTEE AGENT HAS 49 buildings, all sizes, to sell at best offer. Act now. Address B P 178, Tribune.

APT. BLDG.—6 FLATS, BRICK, STM. HTD.; 21 rms., furn. included; "L," surface; no brokers. 1049 Wellington-av.

6 APT. E. OF BROADWAY—5-6 RMS.; FINE future. Price $20,000; cash $7,500. CRACRAFT, 6217 Broadway. Briargate 1011.

6 APT., FINE LOCATION, TRANSPORTAtion. Price $17,000, cash $5,000. Fine buy. CRACRAFT, 6217 Broadway. Briargate 1011.

4141 N. HERMITAGE—2 FLAT BRK.; STM. ht., oil burner; lot 37½ ft. frt.; 6-7 rms.; pr. $7,500. Inquire at premises.

SACRIFICE MY ROGERS PK., 2 APT. BRK., heated. Price $6,500, terms.
ADDRESS B P 180, TRIBUNE.

3 APT.—6 RM., 2 BTHS., BKFAST NOOK; tile bath, tile kitch.; gar.; $16,000. Many other barg. Sterling Realty, 2312 Devon.

10 APT.—STEAM HTD.; CENTR. PK. NR. Montrose; all rented; mtg. $24,000, 3 yrs., $6,000 c. Kuehne, 1572 N. Halsted. Lin. 1916.

FINE 2 APT.—6-6 RMS.; GOOD COND.; 40 ft.; elec. refrig.; priced low to close estate. Owner, 1st apt., 6220 Magnolia-av.

MTGE. MAN SAYS SELL 2 FLAT, ARCAdia-terr.; a rare bargain.
NORDLIE, 5545 Lincoln-av.

BARG.—6 APT. N. OF IRVING PK., NR. Sheridan-rd.; 5-6 rms.; $15,500. Ran. 0782.

2 FLAT—5-6 RMS.; H. W. HT.; G. E. refrig. Make offer. Call Sun. 844 King-pl.

FORECLOSURE—MOD. BRK. OCTAGON 2 apt., Devon-Western, for quick sale, $7,250.

DEVON-WESTERN—2 FLAT, H. W. HT.; brk. gar., terms. Cassidy, 2625 Devon.

$3,750 TAKES 3532 ROKEBY 3 APT. BRK. Cost mtg. man $6,500. Op. 1-5. Bri. 4000.

ESTATE MUST SELL 2 APT.; BRICK; 6-6 rms.; $4,500. See Sun. 820 Wrightwood.

6 APARTMENT BARGAIN....$11,000 Cash. $3,000. Mr. Lawrence. Longbch. 2821.

$26,500 BUYS FORECLOSED MOD. 15 APT. Half cash. Address B J 312, Tribune.

REAL ESTATE FOR SALE.

APARTMENT BUILDINGS.

North Side.

MUST SELL

2 flat brick, 5-5 Rooms. 1918 Birchwood. 2 blks. to Howard L. Hot water heat. Price $7,250. $1,500 cash. Make offer.

JOHN J. FISCHER,
10 S. LA SALLE-ST. FRANKLIN 4027.

103 APTS. RENT $37,000. PRICE $175,000.
65 apts., rent, $40,000; price, $125,000.
18 apts., rent, $6,360; price, $20,000.
12 apts., rent, $5,490; price, $25,000.
6 apts., rent, $3,420; price, $17,500.
Apt. hotel, rent $7,500; price, $21,000.
Room 610-8 S. Dearborn-st.

9 APT. BUILDING.

5 4-rm. apts.; 4 3-rm. apts.; practically new building. Make offer. 2944 Montrose-av.

Northwest Side.

2 FLAT BRICK, $5,800.

Must be sold. Only 7 yr. old; 5-5 rm.; 2 furnaces; 2 car gar.; cash; $3,000; bal. 5 yr. 4809 ARGYLE-ST. JUNIPER 7807.

MRTG. HOLDER WILL SELL AT BIG DIScount 4 masters' certificates and 2 defaulted mrtgs. All on valuable property. Address C D 567, Tribune.

3225 N. KENNETH—8 YR. BRK., SUN P., 5-6; h. w. ht.; 2 car gar.; $5,800. Avondale Mtge. Co., 3114 Milwaukee. Kil. 5797. Sundays to 4 p. m.

3229 DICKENS-AV.—2 FL. BRK.; 6 LG. rms. ea.; h. w. heat; porch; last sale $11,700; now $7,000 or 1st mtg. plus taxes. John J. Downey & Co., 30 N. La Salle-st.

6-6 APT., 3541 MONTROSE, PR. $5,200. $1,500 csh. 37½x125. Opp. New Drake Thea. Fagerstrom, 6205 Milwaukee-av. New. 2050.

2 APT. BRK. 2 CAR GAR., COST $11,000; nr. Fullerton-Crawford, Snap, $5,500; income $775; terms. Address F 406, Tribune.

SEE OUR FRAME AND BRK. 2 FLATS—Good location; right price. Inquire 2300 N. Lorel. Closed Sun. Berk. 6194.

2 FL., BRK., 2 CAR GAR.; H. W. HT., ELEC. refrig., 5-6 rms., 3 rm. apt. in bsmt., $6,300, terms Lincoln Sq. Rlty., 4803 Lincoln-av.

12 FLAT, CORNER MOD. BLDG.—ELEC. refrig.; foreclosure; pr. $21,500. Brown, 5443 Lincoln-av. Longbeach 0481.

BARGAIN—3655 N. WHIPPLE-ST. 2 FLAT BRICK. WANT OFFER.
E. Geissler, 6238 S. Western. Hem. 2310.

$500 BUYS 2 FLAT FRAME—2 CAR GAR.; nr. Logan-sq., schls., churches; bal. $3,500 easy payments. Address F 422, Tribune.

2843 N. AUSTIN-AV.—5 YR. BRK. A-1. 2x5 brk. porch; h. w. ht.; $6,500; ½ cash. Stitzenberg, 2901 Division. Humb. 0699.

1501-03 N. MONTICELLO—STORE AND 3 4-rm. flats, all brk., full basemt. Lot 48x125. 2 car gar. Price $3,950. Open 1-4.

4204 KAMERLING-AV., 2 STORY BRICK, 2-6's. Lot 33x125, furn. Pr. $6,000. Op. 1-4.

2909 W. DIVISION—3 STORY BLDG.; 6 R. apts.; h. w. ht.; 2 c. gar.; lot 36x125.

2 FLAT BRK., 2-5 R., AND BSMT. APT. 1752 Humbt.-bl. L. pk., $3,500. Dea.9115.

2 STORY BLDG.—NEW BATHS; COMPL. modern; nr. Humb. pk.; $2,950. Hum.5100.

3251 EVERGREEN—W. HUMB PK.—2 FL. brk., 6-6; gar., Cir.; barg., $4,500.Alb.8218

CALL SUN., 4912 SCHOOL-ST., 1ST APT.—Make offer. 2 apt. B. Hot w. ht Ran. 0960.

West Side.

INVESTMENT SUPREME!

High grade, modern 2 apt.; 2 6-rm. apts.; hot water heat; 2 car garage; on a 34 ft. lot.
5426 MONROE-ST.
$11,000.
Inspect today and telephone.
IRVIN JACOBS & CO. RANDOLPH 2350.

BEAUTIFUL STONE FRONT 2 FLAT ON Douglas-blvd. Big lot. 2 car garage, given away at $6,750. Clear title. Address C D 569, Tribune.

GREAT SACRIFICE TO CLOSE ESTATE—Monroe-st., nr. Oakley-blvd. Splendid bldg., 7-8 rms., furn. ht.; 2 car brk. gar.; $3,150. S. H. TAYLOR, 2138 MADISON.

BARG.—2 FLAT; 6 AND 7 RMS.; STM. HT. 4041 Washington-blvd.; reduced from $20,000 to $6,000 for immed. sale; $2,000 down. Connery & Sons, 4236 Madison. Ked. 5051.

BRK. 3 FLAT, ENGLISH BSMT.; 6 RMS. each; sun parlors, G. E. refrig.; stm. ht., 2 car brk. gar.; real foreclosure bargain; $9,500. Address S F 174, Tribune.

2 FLAT—7-7 BRK., STONE FRT.; 25X190 ft. lot; HOLC $5,800; $1,000 cash or best offer. 3438 W. Adams-st.

STONE FRONT BLDG.—2 6S; STEAM HT.; clear; Turner nr. Roosevelt. $6,500; cost triple. Address E 137, Tribune.

BUSINESS PROPERTY.

South Side.

ESTATE MUST DISPOSE OF AN EXCEPtionally desirable business income property 125x112 ft. nr. Halsted & 69th at less than 1-3 of former value. 5 stores and 11 apts., stove heat, present income $3,500 annually, nearly $3,000 net. $7,500 cash, bal. terms. Address F 456, Tribune.

. . . . . . 59 E. 69TH-ST. . . . . .
2 story brk., 1 store, 4 rm. apt. in rear; 5 rm. apt. 2d fl., inc. $105 mo. Will sacrifice for $1,000 cash down. Saginaw 6100.

CORNER STORE AND APTS.—NR. MARquette-rd.; clear; must sac. at once; consider reas. trade. Address F 508, Tribune.

8125 HALSTED—STORE, 6 RM. FLAT; best cash offer. Apply 8504 Loomis-st.

DISTRESSED BUSINESS PROPERTY. Silverman, 2345 E. 71st-st. Butt. 7060.

Southwest Side.

2 FLAT BRICK, 4 ROOMS EACH. 4322 S. Sawyer-av., $5,100; enclosed rear porches. C. W. McCarthy, agent, 3944 Cottage Grove-av. Drexel 1146.

North Side.

3 STORES—BRK., 7 YRS. OLD, CHAIN store tenant; choice bus. loc.; immed. sale necessary. Pr., $16,000. Bring deposit. Ready to close at once. Here's your opp. Last price. Previous mtg., $18,000.
ADDRESS F 463, TRIBUNE.

— DEPARTMENT STORE PROPERTY —
57x203x517 ft.; all or part, at Howard-st. terminal; 15 lines, 1 fare transp. Brokers co-operate. FRANKLIN WANNER, Agent, 19 S. La Salle. State 5111.

LIQUIDATE INCOME PROPERTY.
NORTH SIDE STORES AND APTS.
BRANDT & CO., 6353 BROADWAY.

MODERN 2 STORY BRK. BLDG. LG. LGT. store; beau. 6 rm. apt.; now vac.; hot wat. heat. Buc. 1771. 1145 Diversey-pkwy.

Northwest Side.

NEVER AGAIN SUCH A BARGAIN AS this. Think! A 3 sty. modern brk. bldg. on North-av., nr. Crawford. Store and 2 6 rm. flats; former value $25,000. Price now $7,250. Buy this bldg. for income and profit. Address C D 563, Tribune.

BRICK BLDG. ON FULLERTON, 50 FT. wide, dble. store and 2 flats above; clr., $14,000. Chas. A. Johnson, 3203 Fullerton.

STORE, 3453 IRVING PARK-BLVD., $4,750. Terms. Fagerstrom, 6205 Milwaukee-av.

West Side.

TODAY'S BIGGEST BARGAIN. ESTATE will sell at today's ground value, valuable 3 sty. brk. bldg. Store and 2 6 rm. flats on Madison-st.; ½ blk. east of Kedzie. Mtg. was $15,000 Price now $8,000.
Address C D 564, Tribune.

ESTATE MUST MAKE IMMED. SALE 2 stores, 6 flats; stm. ht.; Harrison-st. nr. West Side gigantic housing project. Here's your opp. Pr. only $18,000; terms consid'd; bring deposit. Address F 590, Tribune.

OGDEN-AV. NR. CLIFTON "L"—BRICK bldg., containing store, 2 six room flats; stove heat; clear of mtg. Price $6,500. Exceptional buy. Address E 187, Tribune.

2 STRS., 12 5 RM. FLATS, ON MADISON, E. of Kedzie, across Senate theater. Exc. spot. Barg. for cash. Meyer, Mon. 0555.

3 STORY BRICK STORE—GD. INCOME; all rented. Rm. 1611, 159 N. State.

Suburban.

3 STORES AND 4 FLAT IN BUSINESS section; willing to sac. on acct. of leaving town. Ph. La Grange 1822.

HOUSES.

South Side.

7 R. STONE FRT., BRK.; FACING WASH. Pk. 413 E. 60th-st., Oak finish; 2 firepl.; 2 c. gar. Owner leav. city. Make offer. Johnson Realty Co., Beverly 5262-4695.

SO. SHORE—7 RM. BRK. RES.; LGE. LIV. rm., sun par., gl. slp. pch.; oil burner; 37 ft. lot; $8,650; $2,250 cash, bal. $50 mo., inc. int. 5%. Owner, South Sh. 6252.

OWNER LEAVING TOWN—6 RM. BRK. bungalow; modern oil heat; garage; 7600 Yates-av.; $1,500 cash necessary. JOHN L. LYNCH & CO., 2602 E. 75th-st. Regent 0671.

. . . JACKSON PARK HIGHLANDS . . .
New 7 rms., all face brk., 2 tile baths, canv. and ivory interior, $6,000 cash; pr. $19,000. Silverman, 2345 E.71st-st.Butt.7060

6 RMS., STEAM HT., TILE BATH, TILE roof, sleeping prch. A real bargain, $4,250. Schools, churches, transp. Chas. C. Cross and Associates, 2413 W. 79th. Hemlock 4200.

NEW 5 RM. BRK. BUNG.—H. W. HT., OCT. front; R.I. and surf.; Brainerd dist.; $4,950. Elmer G. Olson, 8633 S. Ashland. Bev. 6601.

WANT QUICK DEAL—10220 S. MAY-ST.—BRICK BUNGALOW, VERY MODERN, $6,250. OFFICE, 1543 W. 51ST-ST.

5 RM. BRK. BUNG.—NR. R. I. AND ASHland-av.; 33x125; 2 car gar.; furn. ht.; $4,850, $1,500 down. Marron, Bev. 7800.

MOD. 5 RM. BR. BUNG.—NR TRANS., SCH. H. w. ht., lge. encl. pch., 2 car gar.; 30 ft. lot. 7641 Champlain-av., owner.

SEE THIS BEFORE YOU BUY—SO. SHR. 6 lrg. rms.; h. w. 2 brk. gar.; side dr.; clubroom in basement; $7,500. Stewart 3601.

HYDE PARK DIST., 5205 DORCHESTER—Newly remodeled brick-stone. 8 rms.; nr. I. C. trans. Open for inspect. Hyde Pk. 6171.

BARG.—ATTR. 5 R. BRK. BUNG.; FURN. HT. Gar.; lot 37x130; nice nghb.; $5,000; HOLC mtg., $4,500; cash $500. 10226 Emerald.

OWNER IN CALIFORNIA WILL SELL lovely So. Shore res.; 7 rms.; complete in every detail. Shown by appt. Sou. Sh. 5578.

11 RM. FRAME HOUSE; 60 FT. LOT; SELL or exch. for smaller. Ken. 0181.

5 RM. BR. BUNGALOW ON CORNER—Half price. Clear. 5659 S. Fairfield-av.

6 RM. BUNG. H. W. HT., PLASTERED bsmt. 2 car br. gar. Owner, 7833 Indiana.

$2,000 BUYS EQUITY, BAL. 15 YR. LOAN, 10 rm. brk. res. nr 47th-Ellis. Fair. 2526.

(Continued on following page.)

REAL ESTATE FOR SALE.

(Continued from preceding page.)

HOUSES.

South Side.

$5,200 TO $30,000.

7419 Euclid. 7 r. brick res.; slate roof; h. w. ht.; garage; 3 blks. to I. C. [illegible]

7350 Euclid. 8 large rooms and sun porch; fine condition; garage. [illegible]

[illegible]

JOHN P. QUIGLEY & CO.
2221 E. 71st-st. Dorchester 1184.

KENWOOD HOMES.

45th-st. and Greenwood-av. 9 rooms, 3 baths; 1-car garage. [illegible]

48th-st. and Kenwood-av. 9 spacious rms., 2 baths; h. w. ht.; 2-car gar. [illegible]

McKEY & POAGUE,
Hyde Park 8100. [illegible]

SMASHOUT AT $11,000
ONLY $2,000 CASH.

7 rm. brk. res., oil burner; h. w. ht.; Crafter walls; [illegible] solarium. [illegible]
THE BILLS REALTY, INC.,
1920 E. 71st-st.

MODERN HOME BARGAIN.

Beautiful 7 rm. face brick; H. W. heat; natural fireplace. [illegible]

McKEY & POAGUE
7940 Cottage Grove. [illegible]

THRIFTY

people buy a home within their means. [illegible]

5318 ELLIS-AV.

Lot 35x125; 2 flat; 7 room, brick res. [illegible]

CARL H. BORAK, AGT.,
33 N. LA SALLE. CENTRAL 7332.

ASK MR. KELLEY ABOUT

Park Manor bungalow, 6 rooms. [illegible]

HYDE PARK BARGAINS IN HOMES— [illegible]

OPEN FOR INSPECTION.

4833 WOODLAWN-AV. A FINE FAMILY home of 13 rooms. [illegible]

DE LUXE RESIDENCE

in 6800 block: Euclid-av., 8 rms., 3 baths. [illegible]

COST $11,000—PRICE $5,900

Beau. 5 rm. brk. bung., lge. rms. [illegible]
THE BILLS REALTY, INC.
1920 E. 71st-st.

LARGE HOME

7 BEDROOMS, 3 BATHS.

[illegible]

A BARGAIN ON PRAIRIE-AV., NR. 74TH-st. [illegible]

HYDE PARK HOUSE, NR. 51ST-ST. [illegible]

6 ROOM BUNGALOW.

[illegible]

ASK MR. LENNON ABOUT

a wonderful five room bungalow near 86th and Bishop. [illegible]

THINK OF IT!

[illegible]

[illegible]

HOUSES.

South Side.

TODAY'S SPECIALS

[illegible]

CRAMER, FOOT & CO.

Jackson Park Highlands.

Two story, 10 room pressed brick, tile roof. [illegible]

McKEY & POAGUE,

7607 S. HERMITAGE-AV.

Modern 6 rm. brk. bung.; steam heat. [illegible]

McKEY & POAGUE,
7911 S. Ashland-av. Radcliffe 7911.

8136 WINCHESTER-AV.

[illegible]

McKEY & POAGUE
Radcliffe 7911. 7911 S. Ashland-av.

Southwest Side.

THEY WON'T STARVE YOU—[illegible]

OWNER LEAVING TOWN

[illegible]

3308 W. 59TH-PL.

[illegible]

North Side.

$2,000 DOWN.

10 RMS., 3 BATHS. BEAUTIFULLY DECORATED. [illegible]

[illegible]

Northwest Side.

[illegible]

HOUSES.

Northwest Side.

ALBANY PARK.

Modern 7 rm. brk. res. [illegible]
BILLS REALTY, INC., 4810 Kimball-av. [illegible]

LGE. INSURANCE CO. ORDERS US TO sell a wide selection of 5-6 rm. brk. bungalows; [illegible]

INSPECTION INVITED.

[illegible]

VERY ATTRACTIVE

[illegible]

PRICE ONLY $3,000.

[illegible]

RAVENSWOOD MANOR.

[illegible]

A REAL HOME.

[illegible]

West Side.

[illegible]

HOUSES BUILT TO ORDER.

WE WILL FURNISH ARCHITECT'S SERVICES, [illegible]

VACANT.

South Side.

6905 JEFFERY-AV.

[illegible]

Southwest Side.

[illegible]

North Side.

[illegible]

Northwest Side.

EDGEBROOK LOT 40X125; CHEAP; NO assessments. [illegible]

REAL ESTATE—OAK PARK—AUSTIN.

[illegible]

REAL ESTATE—OAK PARK—AUSTIN.

North Oak Park Bargains.

8 rm. brk. res. on 77x180 ft. lot. This house is in splendid condition and must be sold before May 1. No one can go wrong purchasing this at $8,500.

7 rm. solid brick res. with real fireplace, music rm., 2 car gar., h. w. ht., in attr. neighborhood. Price, $8,250.

THE BILLS REALTY, INC.,
4 MADISON-ST.
AUSTIN 2328. EUCLID 3147.

BARGAINS

8 room colonial, River Forest	$12,500
6 room house, Maywood	$ 4,750
50x160 lot, North Oak Park	$ 1,500

HOMES BUILT TO ORDER.
ROSWELL N. JONES,
R. 201, 104 N. Oak Pk. Euclid 6027. Op. Sun.

2 FLAT BARGAIN—BRICK, 5, 6; SUN PARlors, enclosed porches, hot water oil heat; excellent condition; unexcelled location and transportation; near schools, churches, theaters, and Columbus Park. 2 car garage, overhead doors. Save by dealing direct with owner. Columbus 8223.

7 R. RES., N. O. PK.; H. W. HT.; 4 BLKS. to L; maid's qrtrs. and comp. bath 3d fl.; nr. grade and high schls., jr. coll., churches. Lot 40x171. Venetian blinds; gar.; no agts. $2,750 cash; $5,000 mtg. Would consider bung. trade. Address P Y 84, Tribune.

OAK PARK—GORGEOUS BRICK HOME; tile roof; stunning liv. rm., tile kit.; 5 bedrms., 3 tile baths [1 bedroom and bath first]; beaut. carpets; elec. refrig.; oil ht.; 2 car garage, fine grounds; tremendous bargain. $19,500. MRS. R. C. DAVIS, Mansfield 1317.

6 RM. CORNER BUNG. IN FINE NORTH Oak Park location; large, light, cheerful rooms; glazed and open porches; garage; side entrance; excellent condition; $6,000.
J. C. LINDOP REAL ESTATE, INC.,
Marion-Pleasant-sts., Oak Park. Mans. 0022.

NORTH OAK PK. CORNER RES.—SOUTH exposure; 6 rms.; sun rm.; liv. rm. 15x24; 3 airy bedrms.; colonial layout; h. w. heat; garage. Only $6,950. Pilgrim, 5637 W. Lake. Aus. 1680. Open evenings.

— — — TO AVOID FORECLOSURE — — —
5344 Monroe-st.; 6 room residence.
30 ft. lot, garage, furnace heat.......$37.50
Open to Inspect. Today, 12-4 p. m.
CICERO REALTY CO. 407 CICERO-AV.

ON A FINE COR. LOT, N. OF JACKSON-bl. 7 rm. brk. and stucco bung.; fine cond.; gar.; plenty trees, shrubs; very pleasing home at $7,950. H. E. Hopkins & Son, 5 Madison-st., Oak Park. Austin 2460. Village 4960.

N. Oak Pk. Brk. Bungalows.

$5,750 to $7,150; special terms. Agent on premises. 944 N. Ridgeland-av. Johnson Bros., Exclusive agents. Austin 3121. Euclid 163.

7 RM. STUCCO HOUSE—WITH H. W. HT.; 4 bedrms., billiard rm., enclosed porches, 2 car gar., in Oak Pk. on S. Ridgeland, across from park, tennis courts; any reas. offer. Write own. for appt. Address S J 274, Tribune.

6 RM. HOME IN FINE RES. SEC. N.; H. w., gas ht., glzd. pch., firepl. A REAL BUY. $6,500. $1,500 cash, terms. $42 mo. Vance & Gormley, 10 N. Austin-bl. Euc. 462.

REAL ESTATE—SUBURBAN—SOUTH.

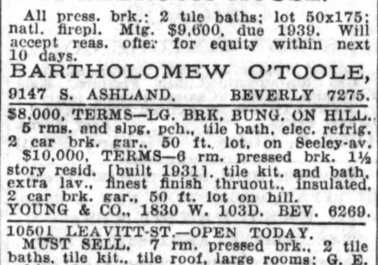

General.

4 ROOM HOUSE—1 ACRE; WATER, ELECtric, hardwood floors, black soil; near bus line; $250 cash, balance like rent. Address S H 269, Tribune.

YEAR ROUND, 8 R. MOD. RES.; COMP. furn. Long Beach, Ind. Owner sacr. or consid. some trd. Address P Y 83, Tribune.

Beverly Hills—24 minutes to loop.

HOME BARGAINS.

Leavitt-st. nr. 98th, bung.; 5 rms.	$8,500
On Ridge—7 rm. stucco, gas ht.	$8,500
Longwood-dr.—7 rm., 50 ft., gar.	$10,500
Hamilton-av.—New brk. 6 rms.	$10,500
Ridge—8 rm. stucco, 100x150	$12,500
Hoyne-av.—Brk., 4 bedrms., oil ht.	$16,000

LEONARD FICKLEN & CO.,
9913 Walden parkway. Beverly 6800.

— — BEVERLY HILLS BARGAINS — —

7 rm. brick bung., tile roof	$8,500
8 rm. brick res., nr. High sch.	$8,750
Longwood, 105th, 8 rm. brick	$8,900
Longwood, 7 rm. brk., 150x275	$14,000
Ridge, nr. 95th, 7 rm., air cond.	$15,000
Hamilton, 105th, 7 rms., 2 baths	$15,500

BEVERLY HILLS REALTY CO.
1829 W. 103d. Excl. agts. Bev. 9820.

4 BEDROOM HOUSE.

All press. brk.; 2 tile baths; lot 50x175; natl. firepl. Mtg. $9,600, due 1939. Will accept reas. offer for equity within next 10 days.

BARTHOLOMEW O'TOOLE,
9147 S. ASHLAND. BEVERLY 7275.

$8,000, TERMS—LG. BRK. BUNG. ON HILL. 5 rms. and slpg. pch., tile bath, elec. refrig. 2 car brk. gar., 50 ft. lot, on Seeley-av. $10,000, TERMS—6 rm. pressed brk. 1½ story resid. [built 1931], tile kit. and bath, extra lav., finest finish thruout., insulated, 2 car brk. gar., 50 ft. lot on hill. YOUNG & CO., 1830 W. 103D. BEV. 6269.

10501 LEAVITT-ST.—OPEN TODAY. MUST SELL. 7 rm. pressed brk., 2 tile baths, tile kit., tile roof, large rooms; G. E. refrig. 2 car brk. gar., gd. loc. on hill. 5% mtge. Price $13,500; terms. Young & Co., 1830 W. 103d. Bev. 6269.

BEVERLY'S GREATEST VALUE—RIDGE 6 rm. brk., 100 ft. cor.; N. of 103d; cost $21,000. Price today $11,000; land worth $7,500; $3,000 cash, bal. 15 yr. mtge. Groebe & Co., 11139 S. Western. Bev. 8100.

. . . HOYNE-AV., NR. 99TH-ST. . . . Lge. size pressed brk. bung. Side drive, 2 car brk. gar. New financing; must sell or trade for vacant or improved piece. BARTHOLOMEW O'TOOLE. BEV. 7275.

BEAUTIFUL HOME—8 ROOMS, MODERN; tile roof; 2 car gar.; 60 ft. frt.; beaut. grounds. Cost $37,000; must sacrifice; make offer. 8932 S. Claremont-av. G. J. Rueter Realty Co., 9201 S. Western.

7 RM. PR. BRK. BUNG. 98TH-LEAVITT; 50 ft. lot, gar., pr. $8,000. 6 rm. br. bung., 100th-Peoria-st. 33 1-3 ft. lot. Pr. $5,000. Garside & Reed, 2305 W. 95th. Bev. 9200.

OWNER OF BEAUT. COL. HOME FRCD. TO sell. 4 bedrms., 2 baths, very mod. Little money req. Campbell Rlty. Co., 2000 W. 95th.

NEW 6 RM. RES. READY TO OCCUPY; AIR cond.; canvas walls, ceil.; tile bath; show. stall. Latest in const. Call Vin. 8164.

BEVERLY HILLS—BEAU. BRK. RESID.; 6 lge. rms.; side drive; 75x175; fine loc. Snap. $25,000. Address B F 491, Tribune.

6 RM. BRK. BUNG. ON HILL. MUST SELL to avoid foreclosure. Exceptional. Kiskaddon Realty, opp. 111th R. I. sta. Bev. 4400.

9656 DAMEN-AV.—LARGE MODERN 9 RM. pressed brick residence; priced reduced to $20,000, one half cash.

EXTRA LARGE 6 RM. HOME, MODERN IN detail; cost $31,000, price $16,500; $6,500 cash. Beverly 5747.

SAVE $1,500—BUY NOW; 50 FT., $1,150. 10761 Prospect-av. Owner. Bev. 1824.

Flossmoor—37 minutes to loop.

DELIGHTFUL 7 R.; 2 BD.; LANDSCPD.; $18,000 [was $30,000]. H.Pk.0530,apt.151

Homewood—35 minutes to loop.

MUST LIQUIDATE HOMEWOOD 5 ROOM bung., 1 acre cor., elec., gas, refr. Variety of fruits; 2 chicken houses; gar. Terms. DR. C. D. SCHLOESSER, Phone Dor. 3965.

EAST KENILWORTH, NEAR LAKE—BEAUtiful home, best location. 8 rms., lot 100x175. Bargain. Kenilworth 4790. Mrs. Sears, Heinsen Realty Co.

REAL ESTATE—SUBURBAN—S. W.

General.

6 R. HSE., LOT 60X300, WOODED; 1 BL. car line, zoo. Address E 136, Tribune.

Palos Park—42 minutes to loop.

GENTLEMAN'S ESTATE — 7 RM. BRICK modern res., landscpd., wooded grounds, stable-garage; servants' cottage; 20 a. or part; fruit. Address S M 461, Tribune.

REAL ESTATE—SUBURBAN—NORTH.

General.

COUNTRY ESTATE ON SKOKIE VALLEY electric between Lake Bluff and Libertyville. Owner invested $30,000 in Republican dollars in 1932, when building costs were at record low. Will now take less in Democratic dollars. Ten acres landscaped. New modern home. Four car garage. Private tennis court. Owner leaving Chicago; must sell. Address B H 442, Tribune.

JUST IMAGINE—48 ACRES AND BUILDings, Lake Forest dist., front'g on 3 highways, one being concrete; price $16,000 cash for immediate sale. Lifetime opportunity. No broker. Address F 559, Tribune.

UPPER NORTH SHORE—CUTE COTTAGE about acre just off Sheridan-rd. Immediate possession. $2,475; easy terms. Address B P 252, Tribune.

BEAUTIFUL 13 ACRES—LAKE COUNTY; hard road; between Sheridan and Green Bay Rd. $175 acre. Terms. Address C D 570, Tribune.

FRONTING NEW SKOKIE-BLVD.—ABOUT 2 acres. $975. Terms. Address C D 574, Tribune.

ADJ. GOV. HOUSING PROJECT, 5 ACRES wooded. $175 acre. Terms. Address C D 573, Tribune.

EAST OF SHERIDAN-RD.—UPPER NORTH shore riparian frontage 50x250 feet; $1,500; terms. Address B P 263, Tribune.

2½ ACRE RAVINE — NR. SHERIDAN-RD. Upper North Shore. $500 acre. Terms. Address C D 572, Tribune.

JUST REPOSSESSED ABOUT 10 ACRES upper North Shore; new hard rd. $150 acre. Terms. Address C D 571, Tribune.

PARTIALLY COMPL. HOUSE, 5 ACRES, newly paved rd. $1,875. Terms. Address B P 253, Tribune.

FRAME SHELTER, ABOUT 2¼ ACRES, street paved, no specials. $1,250. terms. Address B P 254, Tribune.

UNUSUAL TAVERN SITE—INTERSECTION. 5 paved rds; 100x125. Real bargain. Address B P 251, Tribune.

ADJ. BEAUTIFUL LAKE FOREST, ABOUT acre; nr. transp. $750; terms. Address C D 575, Tribune.

REAL ESTATE—SUBURBAN—NORTH.

Evanston—19 minutes to loop.

EXCLUSIVE LISTINGS.

2407 Bennett-av.	8 rooms, 3 baths.
2340 Ewing-av., 8 rooms	$15,000
2415 Smpson-st.; 5 rm. bung.	$7,000
2448 Rdge-av.; Early Amer.	$9,000
2539 Lawndale-av.	6 room mod. brick
2502 Park-pl.	9 rooms, 3 baths
1813 Hinman-av.	10 rooms, 3 baths.
2418 Ridgeway-av.; attr. bung.	$9,000
1203 Elmwood-av.; apt. corner	$9,000
2246 Orrington-av.	10 rooms, 3 baths.
204 Davist-st.; univ. lsehold	$15,000
822 Clinton-pl.	8 rooms, 2½ baths
1717 Harrison-st., De Luxe bung; offer.	
1610 Washington-av., Wilmette, 6 rs.	$8,500
1111 Sheridan-rd., Wilmette	big reduction

Drive by these homes. If interested, arrange for inspection with QUINLAN AND TYSON, 1571 Sherman-av., Evanston. Rog. 2616, Univ. 2600. Office open 10 to 5 today.

NORTHEAST EVANSTON.

8 room modern brick residence with view of lake; deep lot attractively landscaped with secluded garden; 2 car garage. Offered at one-half of original cost to owner just a few years ago.

CANTERBURY COURT [between Sheridan-rd. and the lake]. A beautiful building site 100 ft.; one of the most exclusive sections of the north shore. Offered at a rare bargain.

EXCLUSIVE AGENTS.
McGUIRE & ORR, Inc.,
530 Davis-st. Rog. Pk. 3213. Gre. 1080.

BEAUTIFUL HOME, $9,500.

7 rm. brick with studio living room, natural wood burning fireplace; full 2 story, tile roof, garage attached, 3301 Noyes-st., N. W. corner Prospect-av., Evanston, Ill.; lot 77x123; h. w. heat; basement with recreation room; steel construction; laundry tubs, tile bath, shower, extra lav.; modern throughout; 5 years old; excellent condition; good transp.; clear of encumbrance.
E. F. KEEBLER & CO.,
10 S. La Salle-st. Franklin 8560.

OPEN FOR INSPECTION.
1019 SEWARD-ST.
NEAR OAKTON SCHOOL.
Beautiful Spanish Home.

With studio living room 15x30; 2 story brck; 7 rooms, gas heat, attch. gar. 1½ baths, shower in basemt. Bargain price. Wm. H. Wright & Co., 921 Main-st. Gre.4880

BR. GEORGIAN COLONIAL.

CHOICE EVANSTON LOCATION; 4 MASter bdrms., 2 tile baths, maid's rm. and bath; lge. 2d flr. library; finished bsmt.; rec. rm., brkfst. rm.; new carpeting throughout 1st flr.; stove and new de luxe Frigidaire. Price reduced for quick sale. Mr. Thompson, BAIRD & WARNER, 522 Davis-st. Greenleaf 1855. Hollycourt 1855.

SPECIAL OFFERINGS

Brick residence, slate roof; best East Side location; 5 family bedrooms, 3 baths, 2 maids' bedrooms and bath. Radically reduced for quick sale.

Frame residence, 4 bedrooms, 2 baths; Davis-st. section. At mortgage price for quick sale. McGUIRE & ORR, INC., 530 Davis-st., Evanston. Rog. Pk. 3213. Gre. 1080.

NEWEST HOUSE

IN ORRINGTON DISTRICT. LARGE 6 RM. brick. Canv. walls, 2 col. tiled baths and kitchen. Very lovely. Priced to sell. Miss Powell. BAIRD & WARNER, 522 Davis-st. Greenleaf 1855. Hollyc't 1855.

Investment Opportunity.

Good 4 bdrm. home, 50 ft. lot, nr. lake in apt. zone for presnt. ground value, $10,000. Mr. Ward. THE BILLS REALTY, INC., 529 Davis-st. Bri. 1106 or Gre. 1166.

— — — — — $13,500 — — — — — —
Excep. attractive mod. 7 rm. resid. in Orrington district; beautiful lge. liv. rm., recreation room.
HOKANSON & JENKS, INC.,
513 Davis-st., Evanston. Greenleaf 1617.

REAL COZY 2 STORY 6 ROOM BRICK RESidence, 2430 Lawndale. Large sleeping porch, hot water heat, basement all furnished for playroom, 2 car garage; lot 60x150. Price $13,500. For inspection phone L. S. HELLSTROM, University 0548.

MORTGAGOR OFFERS IN LINCOLNWOOD section 6 room brick and stucco house; 2 car garage; $8,760; also 6 room stucco bungalow; $6,950.
ADDRESS B P 179, TRIBUNE.

EVANSTON BANK SALE.

New brick two flat, steam heat, 3 car garage; near elevated. Briargate 7768.

HEDGE AGAINST HIGHER RENTS—$3,500 cash buys modern 6 rm. brick home, balance of $6,000 on easy payments. SMART & GOLEE, INC. Rog. Pk. 0271.

WIDOW NEEDS CASH—WILL SAC. EVANSton brk. 6 apt. bldg. nr. schools, shops, tran. $18,000; terms. Adrdess B P 176, Tribune.

6 BEDRS., 3 MOD. BATHS, AIR COND.; 2 c. gar.; lge. lot; sell $18,000; rent $125 mo. or trd. San Francisco res. Univ. 2612.

10 R. HSE., NR. CAMPUS, LAKE, TRANSP. 2 baths, oil ht., htd. gar., slp. pch.; good income from rms. Owner. University 7955.

Glencoe—30 minutes to loop.

4 BEDROOMS, 2½ BATHS—
$12,600.
Modern, delightful hse., in excel. cond. Large liv. rm. and master bedrm.; brkfst. rm.; new oil burner and oil for hot water; 2 car gar.; lot conveniently loc.; 66x132; landscp. Today's outstanding value.
Agent: 553 Lincoln-av. Winnetka 3450.

Beautiful English Estate.

SECLUD. NR. LAKE. STONE AND CEME'T. 7 master bedrms. Ample servant quarters. Lovely large grounds with pool and summer house. Mr. Newhall. BAIRD & WARNER, 346 Park-av. Glencoe 1554. Briargate 1855.

FOR IMMEDIATE SALE.
White colonial home; 9 rms., 3 baths; oil ht.; canv. walls; 2 tile floored sun rms.; lge. htd. slp. pch.; landscpd. grounds; 164 ft. front facing park in exc. E. loc. Asking $24,000; want offer. Open today. See my agent. Smith & Goss, 725 Elm. Winn. 3500.

SPECIAL BARGAIN.

ATTRACTIVE ENGLISH, 7 RMS., 4 BDRMS., 2½ baths; 66 ft. lot; $11,000 cash. Mr. Remington, BAIRD & WARNER, 346 Park-av. Glencoe 1554. Briargate 1855.

WHITE COL.—ON WOODED LOT, 99X190 ft., 3 blks. to Glencoe sta.; 5 bedrms., 2 baths, lge. pch. to the south; h. w. oil ht.; 2 car garage $18,000
Cusack Realty Co., 795 Elm-st. Winn. 715.

LESS THAN GROUND VALUE—BL. FR. lake. 8 rm., 2 bath hse. Oil ht., 2 c. gar. Lt. 150x230. Total price, $13,500. Sell ½ of lot if you desire for $7,000. Unusual circumst. This is a scoop. Greenleaf 7220.

— — — — 975 FOREST-AV. — — — —
Drive past this lovely home, observe it carefully and if you are interested, call us for details. SMART & GOLEE, INC. Exclusive agent. Evanston. Rog. Pk. 0271.

BEAU. MOD. BRK. HOME NR. LAKE—4 master bedrms., 4 baths, 3 porches; 250 ft. on Sheridan-rd.; $35,000; would cost double to reproduce. Address S G 374, Tribune.

BEAUTIFUL GEORGIAN HOME, 10 RMS. Less than 5 yrs. old. Will trade for small North Shore home or commercial. Telephone Whitehall 7373.

USE YOUR RENT MONEY TO BUY UNusually attrac., ideally located 6 rm. hse. Sacr. price of $8,000, easy terms. Apply 765 Bluff-st., or call Glencoe 328.

Highland Park—34 minutes to loop.

OPEN FOR INSPECTION.

This beautiful recond. English brick home only 6 yrs. old, 6 rms., colored tile bath, lav. and toilet on 1st fl. Screened brkfst. porch, wooded lot, cyclone fence, oil heat, attach. gar., excep. school and rapid trans. 2 blks. Can be purchased on "Rent Investment Plan" over 139 mos. Drive out Skokie-blvd. to Clavey-rd., 2 blks. west and half blk. south to 1318 Westview-rd. House open 3 to 5 today. QUINLAN AND TYSON, Rog.2616

A LOVELY HOME

CLOSE TO PRIVATE GUARDED BEACH. New 8 rm., 5 bdrm., 3 bath; wooded lot. Nominal down payment, balance like rent. Mrs. Matthews. BAIRD & WARNER, 346 Park-av., Glencoe 1554. Briargate 1855.

LUXURY AT LOW COST.
7 rm. bung., 3 baths, oil ht., elec. refrig., every known comfort; beautiful grounds. Owner leaving town and anxious to sell furnished or unfurnished. For appointment call M. E. BYRN, Highland Park 2542.

ATTRACTIVE, EAST SIDE, WOODED VAcant at prices that seem impossible; considering what these same lots were priced in 1932. Ask us to show you. Ph. Highland Pk. 69. MURRAY & TERRY, Sheridan-rd. at Central.

SUBURBAN HOME AT SACRIFICE—5 RMS., bath, furnace ht., porch; 2 car gar.; on 75 ft. frt. corner. All imprvmts., 2 blks. from schools, transp. $3,500. John F. Leonardi, Highwood, Ill., ph. Highland Pk. 519.

TRUSTEE LIQUIDATING 32 BEAUT. LOTS, 60 to 75 ft., ¼ former price, subj. taxes and bal. specials. High class dist. nr. Highland Park. Address F 448, Tribune.

Kenilworth—28 minutes to loop.

ON THE LAKE.

SPACIOUS GEORGIAN COLONIAL HOME with nearly 1 a. of beautifully wooded grnds. and beach. 10 rms., 4 baths. Formerly $90,000, now $40,000. Miss Cronk. BAIRD & WARNER, 523 Park-dr., Kenilworth 4785, Rogers Pk. 6151.

KENILWORTH BEAUTIFUL HOUSE FOR Sale. East Side. Exclusive surroundings; large lot. Tel. Kenilworth 4785. Mrs. Hastings, Baird & Warner.

FINE BUILDING LOT 100X175, CHESTNUT-av. West of Ridge. Lot 4, Block 4. GRACELAND 9672.

Niles Center—34 minutes to loop.

LIQUIDATING 23 LOTS FOR ESTATE—Low prices. A few 5 and 6 rm. apts., $32.50 to $37.50 mo. Others to $65 mo. Owners, list your Niles Center property with us for action. Courteous, efficient and economical service. ARMOND D. KING, 5045 Oakton-st., 2d floor. Tel. Niles Center 1234.

6 R. BRK. BUNG.—TILE BATH; 2 C. GAR. Nr. L, park, schls. Real bargain; $6,800; tms. Also build homes to order. Will finance. Call 7934 Lowell-av. Ph. Niles Ctr. 332.

NEW 5 RM. BUNGALOW; TILE BATH, air-cond.; 1 bl. Kostner L. 7809 Kilbourn.

CORNER LOT—66X125; $8 FRONT FT.; clear; all improvements. Avenue 0054.

Wilmette—22 minutes to loop.

7 RM. BRK. COL., NR. LAKE, SCH., AND trans. 4 bedrms., 2 baths, oil ht., 2 car gar. Reas. price. Terms. Box 55, Wilmette.

BRICK COLONIAL—CHARMING 7 ROOMS; sun rm.; recreation rm., carpeted flrs., scrd. terr.; h. w. ht.; $14,500. Owner, Wilm. 2349.

REAL ESTATE—SUBURBAN—NORTH.

Wilmette—22 minutes to loop.

NEW 9-ROOM HOME.

French faced brick, slate roof, 3 ba., att. gar., oil h. w. ht., fine loc. Red. from $35,000 to $19,500; $5,000 cash. Finest appointments; must be seen.

THE BILLS REALTY, INC.,
2703 ASHLAND-AV. WILM. 3740.
OR MR. SERRIN, BRI. 1106.

INSPECTION INVITED 1 to 6

Modern Normandy brick, 4 bdrms., 2 ba., ex. lav., open pch., oil ht., 2 car gar. Vacant. Available now. Ex. value at $16,500. THE BILLS REALTY, INC., 529 Davis-st. Bri. 1106 or Gre. 1166.

FRENCH PROVINCIAL.

Nearly new, white painted brick; perfect cond.; 2½ baths; oil ht.; att. gar.; owner transferred, offers this attr. home at $14,500.
R. M. JOHNSTON & CO.
Opp. "L" Term. Ph. Wilm. 444 today, 2 to 5.

SMALL ESTATE

$15,500. PRACTICALLY NEW 7 RM. BRK. house; ½ a. of grnd. Open for inspection today. 1045 Illinois-rd. Mr. A. Smith, BAIRD & WARNER, 522 Davis-st., Greenleaf 1855, Hollycourt 1855.

. . . . SOUTHERN COLONIAL. . . . .
9 rms., 3 baths, stone house, 24 Canterbury, east of Sheridan. A perfect home in exclusive neighborhood.
FRANKLIN WANNER, Excl. Agt.
19 S. La Salle. State 5111.

$9,000 FOR QUICK SALE.

7-8 rm. house, exc. cond., 4 bedrms. Best loc. in Wilmette. Oil ht., gar. Nice yard. Mtg. $5,000, due 1938. Mr. Flood, Wil. 3319.

Sacrifice for Quick Sale.

7 rm., stucco house in best Wilmette location. Fine cond. 4 bedrms. Oil heat. Lge. yard. Gar. Phone Sunday. Rogers Park 6636.

HANDS OF BANK, COST $45,000, NOW $19,000, 8 rm., 3 baths, tile rf. Brick hm. View of lake. Kroll & Smith, 424 Linden-av.

1638 HIGHLAND, COR. 17TH—MODERN 6 rm. home; h. w. ht., oil burner; playroom. $10,000. Call Wilmette 2652.

8 RM. RES.—3 BATHS, 2 CAR GAR. ATtached; h. w. ht.; 70x184; 300 Greenleaf-av., N. W. cor., 3rd. Longb. 0135 for appt.

MOD. 8 R. HOME—OVERLKG. PARK, lake; 2 blks. Evanston L, No. Shore; 2 ba., canv. walls, 2 c. gar.; reas. Bittersweet 2399.

5 RM. BUNG.; GD. LOC.; H. W. HT.; FOR quick sale,$3,950. Address P T 61,Tribune.

Winnetka—20 minutes to loop.

A Beautiful Small Estate,

FRENCH COLONIAL OF RARE CHARM. 9 rms., 4 baths, solarium, 1¼ a., unusual landscaping. West of Wilmette and Winnetka. Open today from 1 to 5 p. m. West on Lake-av., Wilmette. 1140 Ramona-rd. Mrs. Didriksen, BAIRD & WARNER, 522 Davis-st., Greenleaf 1855, Hollycourt 1855.

818 ASHLAND. OPEN TODAY, 2-5 ONLY FOR SALE AND FOR RENT—
5 bdrms., 2½ bas., h. w. gas ht.; att. gar.; lot 62x175; fruit and shade trees; fenced yd.; 2 blks. to lake; very choice nbhd. Just reduced to $15,000, or will rent, $105. Low taxes. Low heat cost. Come today after 2. North Shore Realty, 523 Winnetka-av.Win.81.

EXCLUSIVE LISTINGS.

765 Foxdale-av—7 rms., 1½ baths..$11,500
240 Center St.........7 rooms; want offer.
1260 Oak-av.—7 rms., 3 baths; easy terms.
Drive by these homes. If interested arrange for inspection with QUINLAN AND TYSON, Inc., 1571 Sherman-av., Evanston. Rog. 2616. Office open 10 to 5 today.

OPEN TODAY 2 TO 5.

95 High-st. [1 blk. W. Indian Hill sta.] Attractive 7 rm. brick; 2½ baths; oil heat; recreation rm. with fireplace, 2 car garage. A buy at $16,500; terms.
R. M. JOHNSTON & CO.
Opp. L terminal. Ph. Wilmette 444.

7 RMS., 3 BTHS.—CUT FR. $30,000 TO $14,800. I've bought lgr. hse. Chance of lifetime for you. Most attract., early Am. col. Picket fence. Prize gdn. Indian Hill Club dist. Call Agent. Winnetka 3603.

$11,000 OR OFFER.
With terms to suit; E. Winn. 6 rm. col., 3 bedrms., 2 baths; oil ht.; pch.; wooded lot. See today. Winn. 1800.

MODERN 8 ROOM STUCCO WITH ATtached garage; 3 baths; oil heat; elec. refrig.; fruit trees. S. E. Winnetka. Bargain. Might trade. No brokers. 611 Willow-rd.

MODERN COLONIAL 8 RMS., 3 BATHS, oil, near lake, transp., schools, lg. lot; real barg. $17,750. Other good values. All sizes. B.H.Barnett, 526 Center. Winnetka 965.

WINNETKA—SALE OR RENT, BRICK BUNgalow; 8 roome, 2 baths, 2 car gar., cor. lot 80x187; good location. Winn. 1003.

NR. IND. HILL CLUB—ATTR. ENG. SOLID brk. hse.; 5 bdrms., 3 baths, lav., lge. pch. overlk. beau. yard; $21,000. Winn.253.

REAL ESTATE—SUBURBAN—N. W.

General.

THE AMERICAN LEGION MODEL HOME at Crystal Lake, Ill. A real buy at today's prices. Address B X 25, Tribune.

Arlington Heights—33 min. to loop.

$3,000 Buys This Bargain.

5 rm. bung. on lot 50x125 on Princeton-av. ½ blk. south of Oakton-av., about 2 blks. N. E. of Arlington race track. Full basement, furnace heat, laundry tubs, bath with shower. Other modern features.
E. F. KEEBLER & CO.
10 S. La Salle-st. Franklin 8560.

OWNER MUST DISPOSE OF 50 FT. RESIdence lot in Stonegate Subd. nr. Arlington Heights. Any reasonable cash offer accepted. Address E 209, Tribune.

5 ACRES OR PART, WITH 3 RM. COTT. $150 cash, bal. E. Z. Also 2 acres or part on 2 highways. Address S H 412, Tribune.

SMALL HOUSE, 2 A. HIGH LAND, BLACK soil, frtg. Rand-rd., $950; ideal for truck or chick. farm. Box 381, Arlington Heights.

Barrington—47 minutes to loop.

LOVELY ESTATE, ONE OF THE CHOICEST small estates in the dist., with mod. 7 rm. colonial home; 3 baths, 2 car gar.; 10 acres beau. wooded. Owner wishes to sell this week. QUINLAN & TYSON, 1571 Sherman-av., Evanston. Rogers Park 2616.

HIGH CLASS, VERY MODERN 9 ROOM country house with 90 acre rolling farm near Barrington; orchard, 15 acres woods, running stream; good tenant house, excellent cow barn, machinery shed and other buildings. Address S K 233, Tribune.

SMALL BARRINGTON FARM — PARTLY wooded; beau. loc.; fine mod. bldgs.; elec., gas; barg.; owner. Address S M 464, Tribune.

40 A. NICELY WOODED, FAIR IMPROVEments, $10,000. R. Jackson, 77 W. Wash.

Elmwood Park—22 minutes to loop.

MUST SACRIFICE MOD. 5 RM. BRICK bungalow; hot water ht.; gd. trans.; a real bargain; $4,000. Easy terms. Owner at bldg., Sun. 1-5. 2213 N. 74th-ct. Buck. 4519.

Mt. Prospect—32 minutes to loop.

WHY NOT LIVE IN A NICE SUBURB—5-6 r. modern homes, $30 and up. Also a few good buys, $4,500 and up, terms. I. E. Besander, opposite C. & N. W. Station.

Palatine—39 minutes to loop.

DRIVE OUT TODAY.

1-2-3 acre tracts, 4 to 5 rm. houses, pltry. house, etc., $200 to $500 cash, bal. terms. Bargain prices. Wm. H. De Pue, opposite Postoffice, Palatine. Phone 121.

Park Ridge—21 minutes to loop.

ONE OF THE FINEST—
A brick residence; beau. lge. living rm., 4 bedrms., 2 tile baths, slate roof, gas ht., 2 car gar., beau. yard. Make your appt to see this unusually fine home.
FRED I. GILLICK.
Opposite C. & N. W. depot. Park Ridge 777.

205 BELLE PLAINE-AV.—DE LUXE ENGL. residence, brick; 9 rooms; beau. cor. lot; 2½ tile baths, solarium, brkfst. rm., recep. rm.; vapor oil ht.; garage; 2 blks. to depot and business. Sacrif. equity for half. Open today, 1 to 5, or ph. Longb. 7150.

BEAUTIFUL 6 RM. RES.; TILE BATH; lav. 1st flr.; gar. attached; glassed sun porch; attractively landscaped. Call Monday. Mr. Ballard, Rogers Park 2570.

MUST SACRIFICE MOD. 9 RM. STUCCO resid.; best section; 145 ft. lot alone worth price. Chas. Baumann & Co., 3065 Lincoln-av. Lakeview 1318.

6 RM. BRK. RES.; SUN PARLOR; BREAK. rm.; 2 c. gar.; tile roofs; tile b-lav. Oil B. Elec. ref. Nicely landsc. 435 Grand-blvd.

OWNER WILL SACR. 5 RM. BUNG., ENCL. pch., H. W. ht.; excel. loc.; 2 c. gar.; lge. lot; $6,500. SEBASTIAN, 601 Devon.

IMP. LOT IN PARK RIDGE ON SEMINARY-av.—Sacr. real cheap, as owner lives out of town. Address F 460, Tribune.

6 R. RES., 3 BEDR., SLPG. PCH., NAT. firepl., 2 c. gar., trees, shrubs; near school and depot. Owner 310 N. Washington-st.

REAL ESTATE—SUBURBAN—WEST.

General.

SPRING BARGAINS.

Owner will sacrifice 2 stores in choice location in Cicero. 5612-14 W. Cermak-rd.

5 rm. brick mod. bungalow in Berwyn; foreclosure; furnace heat; 2 car garage; 1 block from transportation. Price $3,750.

Modern 2 flat building in choice spot of Berwyn; hot water heat, 2 car garage; owner compelled to sell; price $6,500.

100 car profitable garage in Berwyn; will trade for bungalow or 2 flat.

If you want to sell or exchange your property—for quick results see me.

GEORGE KOTASKA,
6752 W. Cermak-rd., 2147 Oak Park-av. Open all day Sunday. Berwyn 3288 or 4068.

LEAVING TOWN—MUST SELL MY BEAUtiful 5 rm. face brick home, 2-car garage. Only 5 years old, for $6,250; cost over $10,000; terms. Lge. lot, landscaped. Drive out Sunday. Take Ogden-av. to 4327 S. Deyo-av., Congress Pk., 1 mile east of La Grange.

MAKE ME AN OFFER.

6 rm. frame, 1 acre, gas, elec., street, well. Small ch. hse. Formerly sold for $3,950. No reasonable offer refused. Terms. A. J. Erickson, Ogden & Main-st., Downers Grove.

6½ A. FINE LAND FOR HOME RIGHT AT Bilter Road sta. C., A. & E. Electric, $1,250, half cash. Address F 425, Tribune.

REAL ESTATE—SUBURBAN—WEST.

General List.

3½ ACRES — GOOD ROAD; RICH SOIL; home community; C. B. & Q. trans.; need $200 cash, $20 month. Can finance small home. Address S F 444, Tribune.

Berwyn—17 minutes to loop.

REPOSSESSED 6 ROOM BRICK BUNG., $5,800; was $11,750; 6 years old; enc. rear porch; hot water; nicely landscaped; good neighborhood; steel beams and supports; redecor. in and out; 1-3 cash. Berwyn 6366-J.

COR. 5 R. MOD. BRK. BUNG., SUN PORCH; 2 car gar.; bonds, good car, or cash dwn. paymt., bal. HOLC. 3701 Grove-av., Berwyn.

$750 CASH BUYS 5 R. BRK. BUNG. PR. $3,950. 3603 S. Cuyler. Own., Merr. 4603.

Brookfield—23 minutes to loop.

4222 BLANCHAN-AV.—2 BLKS. TO C. B. & Q. sta., 1 blk. s. of Ogden-av.; lot 62½x125. 7 rm. stucco house; h. w. ht.; 2 car garage; small paymt.; easy terms; $4,400.
FIRST REALTY COMPANY.
Cen. 5151. 40 N. Dearborn-st.

7 RM. FACE BRICK RES., $15,000; HOME for $7,000; ht. w. heat, large porches, stl. const., 100 ft. fenced lot; fruit and shade trees, shrubs, garden, chicken hse., 2 car gar. Rare opportunity; terms to suit. Aylesworth, 3753 Grand-blvd. Brookfield 5470.

Cicero—15 minutes to loop.

SACRIF. 3 5-RM. BRICK BUNGALOWS—$3,500 ea. 3215-37-39 S. 53d-av., Cicero, Ill. Agt. on prem. Sun. or ph. Village 8935.

Elmhurst—20 minutes to loop.

6 ROOM BRICK COLONIAL—
Living rm. 15x28. Master bedrm. with private tile bath. All rms. large. Every mod. conv. Recreation rm. in basement. Hot. W. H. oil burner. 3 car garage with 3 rms. for servant's quarters. A large beautiful landscaped lot. A real home in a real location. Price, $17,500. John C. Sterett, Villa-av. and St. Charles-rd., Villa Park. Ph. 1952.

SACRIFICE 6 ROOM HOUSE—LOT 80x205; fruit trees, grape arbors, garage, glazed front porch. 114 Clinton-st., Elmhurst, Ill. Elmhurst 521-W.

SMALL, MOD. 5 R. BUNGALOW, $2,900. Cem. basemt., furn. ht.; large lot; near elec. sta. E. Z. terms. Address P T 60, Tribune.

Glen Ellyn—36 minutes to loop.

NEW HOMES SURROUND 6 RM. BRICK House—3 bedrooms, tile bath, fireplace; many extras; beautiful landscaped lot; excellent location. $12,000; terms. Many bargains in 5, 6 and 7 room homes.
C. BOARDMAN & CO., 473 Main-st.

WELL LOC. 8½ ACRE ESTATE—8 RM. hse., h. w. ht., firepl., pchs., 3 car gar. with 3 rm. apt.; large swimming pool, shade and fruit trees; conven. schls., trans. H. S. Gilbert, Realtor. [Sunday].

Hinsdale—25 minutes to loop.

The Charm of Correctness.

The lover of "EARLY AMERICAN," insistent on authenticity, will be delighted with this home. Lights, doorknobs, hinges, THE FIREPLACE, ETC., ALL BREATHE THE SPIRIT OF COLONIAL TIMES—yet, withal, this FIVE YEAR OLD home is efficiently insulated and air-conditioned. The first floor has a lavatory; two luxury bathrooms with shower are on the second floor. he four bedrooms, living room and dining room, breakfast nook, too, are all of ample size. Mistress and maid will be happy in the fine kitchen. A screened porch, with slate floor, adds to the joys of summer. Grounds are effectively landscaped. NORTH SHORE OWNER WILL SELL AT GREAT SACRIFICE. Would consider trade of smaller suburban home. Henry A. Miller, Realtor, 10 S. Washington-st. PHONE HINSDALE 56.

FOR SALE—BY OWNER, S. E. PART OF Hinsdale, from 2 to 5 blocks from depot; 1-10 room house, 2 baths, 2 car garage; 200 ft frontage; 1-6 room, 2 baths, 2 car garage; 1-6 room, 1 bath, garage; these homes will go cheap. Must be seen to be appreciated. La Grange 3401.

BEAUTIFULLY WOODED LOTS—$500 EA. Were $2,850 ea. Address S D 526, Tribune.

La Grange—21 minutes to loop.

LA GRANGE PARK

SACRIFICE FOR $3,000.

5 room brick, 928 10th-av. Lot 50x125. Octagon front; glazed-in rear porch; bath with shower; furnace heat; laundry tubs.
E. F. KEEBLER & CO.,
10 S. La Salle-st. Franklin 8560.

BIG BARGAIN.

Residence 3 blocks south Fifth-av. C. B. & Q. station; large living room, dining room kitchen, sun porch, 4 sleeping rooms. Lot 50x150; 2 car garage. Immediate possession. H. C. Johnson, Rm. 425. 111 W. Washington-st., Andover 4141.

5 R. ENGL. HSE. AND BRKF. RM.; H. W. ht.; gar.; reas. Owner, 517 S. Madison-av.

Lombard—31 minutes to loop.

MOD. 5 RM. BUNG.—GAR.; GD. LOC., $3,500. Easy terms. H. A. Hover. Ph. Lomb. 1100.

Maywood—18 minutes to loop.

4 R. COT. LIKE NEW, 2 BDR., 2 PTCHS., S. D., cost $5,800; take $2,000; $500 cash; all imp. 6 r. bk. bung., cost $9,500; take $3,800. $700 cash, bal. tms. 50 ft. lot; good neighborhood. Open Sun. Peacock, 609 Lake-st.

$5,950 BUYS NRLY. NEW OCTAGON BRK. bung.; 5 lge. rms.; cabinet kitchen; inlaid linoleum; oak trim; h. w. heat; side drive to gar.; nr. L. 1045 S. 22d-av. Open 1-5.

BEAU. ENG. RUSTIC BRK. RES.; $5,500; worth dbl.; ultra-mod.; h. w. ht.; tile bath, shwr.; lg. lot, gar.; tms. Key, 811 S. 5th.

OWNER MUST SAC. 5 RM. MOD. BUNG., furnace, lge. pch., fine 60x118 ft. lot; for $2,950. Bullard, 506 Washington-blvd.

BRAND NEW ENGL. BRK. RES.—6 RMS.; stm ht. Only $5,500. Choose your own decorative ideas. Lawrence, 517 Madison.

$7,500 VAL. ONLY $3,350. Q. ANN. BUNG. 6 rm. h. w. ht., oak trim., taxes pd., nr. L sta.; terms $30 mo. Address F 409, Tribune.

5 RM. BRK. BUNG.; STEEL, CON. RECR. bsmt.; lot 40x130; gar. Ph. May. 8462.

Oak Park—16 minutes to loop.

(See Real Estate—Oak Park, Austin.)

River Forest—18 minutes to loop.

BARGAIN FOR CASH
6 large rooms, sun parlor and sleeping porch; h. w. ht.; large lot; look at 612 Clinton-pl., River Forest.
FIRST REALTY CO.
Cen. 5151. 40 N. Dearborn-st.

NO BETTER VALUE CAN BE HAD IN beau. River Forest 4 bedrm. brk. home; 2 tile baths; h. w. oil ht.; 2 car gar.; 60x188 lot; price $27,500; make cash offer. W. L. VANCE, 10 N. Austin-blvd. Euc. 462.

BEAU. FRENCH NORMANDY HOUSE—Brk. and stone; almost new; on cor. lot overlook. park; unus. interior, libr., 4 bedrs., 3 tile baths. Cost $45,000; greatest barg. at $27,000. Cusack Realty Co., Forest 2044.

Riverside—19 minutes to loop.

$6,975 TAKES 8 R. BRICK HOME. EASY terms. 3707 Rosemear-av., "Hollywood sta." R. C. Day, 7 S. Dearborn-st. Ran. 4027.

Villa Park—29 minutes to loop.

BUY NOW—ALL MODERN HOMES; 6 RM. frame, gar., $4,700; 5 room brick, gar., $4,900; 5 room frame, $3,200. Kuenzel & Co., 29 E. Park-blvd. Villa Park 3805

Wheaton—40 minutes to loop.

CHARMING 4 ACRE COUNTRY PLACE—Overlooking Chicago golf grounds; 8 rm. home, extra well constructed, 3 master chambers, sleeping porch, and 2 baths 2nd flr.; lge. screened porch; 2 maid's bedrms. and bath 1st flr. Only $15,000. GEO. L. ALLMART, 107 N. MAIN, WHEATON, ILL.

BEAUTIFUL 6 RM. BRICK—SPACIOUS LIV. rm., firepl., tile bath, cedar closets, h. w. h.; lge., landscaped lot; 2 car gar. Only $7,000. GEO. L. ALLMART, 107 N. MAIN-ST., WHEATON, ILL.

FINEST WOODED ACRE AND 5 ROOM Calif. bung.; garage; all city imps.; nr. Wheaton; low price; terms. A. C. Hoy & Co., 550 Crescent, Glen Ellyn. Phone 505.

1825 EVERGREEN-AV., WHEATON—5 RM. bungalow; large lot; to liquidate estate; low price. Robt. F. Shanklin & Co., 111 W. Washington-st.

5-6 RM. NEW ENGLISH TYPE HOMES—Lots 67x300; best offer. Seeley 4461.

MUST SELL MY $500 LOT, NR. WHEATon, $90, terms. Address B K 424, Tribune.

REAL ESTATE—ACRE PROPERTY.

BUY DIRECT—BELOW TODAY'S VALUE. 3 acres, ideal for vegetables; sewer and water; assessmts. paid; 3 blks. to transp.; 36 min. to loop. Address P Y 80, Tribune.

ACRES COOK COUNTY NEAR SOUTHWEST-hwy. Farm improvements. Real bargain. Owner. Address B P 264, Tribune.

20 ACRES ON 97TH ST.—$6,500 CASH; unusual opportunity. Peters, State. 1675.

BARG.—5 A., 330X660, 111TH-CRAWFORD. Cost $7,500. Take $1,800. Randolph 0782.

REAL ESTATE—OTHER CITIES.

GENTLEMAN'S COUNTRY ESTATE—NEAR beautiful Laporte, Ind., sale or rent; 13 room colonial home, 2 garages, 6 acres, landscaped, shrubs, fruit, shade; near golf course; suitable for conversion, if desired, into high class tea, public or private entertainment rooms; a community need with no competition; priced reasonable; terms. Full details upon request. Address B X 21, Tribune.

CALIFORNA HOME, BEAUTIFUL PASAdena. Must sacrifice. Furnished or unfurnished. 15 rooms, 4 baths, 4 car garage. Champion Tennis Court, 2 acres beautifully landscaped. No reasonable offer refused. Terms. Owner, 6513 Hollywood-blvd., Rm. 216, Hollywood, Cal.

REAS.—8 AC. GROVE; LOG CABIN; ELEC. lights; on Miss. river; paved road; near Davenport; ideal for beer garden, picnic grove. C. J. Vogel, Rapids City, Illinois.

REAL ESTATE—SUMMER RESORTS.

Illinois.

MY BEAUTIFUL ROUND LAKE HOME worth $10,000 for sale, reasonable; will also consider trade. Call Irving 8555.

MUST SELL MY COZY COTT. ON BEAU. lake, 1 hr. Chgo. Need $200 cash. Ph. Rog. Pk. 8019 or address P Y 79, Tribune.

5 RM. SUMMER HM.—60 MI. W. CHICAGO. Blackhawk Springs on Fox river. Adjac. Trib. Exper. Farm; cash. Sag. 4671.

CHAIN O' LAKES, NR. ANTIOCH—50X150, tms. $2 wkly. Address E 149, Tribune.

SAC. BEAU. WATERFRONT LOT, $500; 40 mi. No. West. Address S M 451, Tribune.

$850 BUYS PISTAKEE LAKE COTTAGE; worth $2,000. Address P P 293, Tribune.

4 RM. COTT. ON PRIV. LAKE; NR. ANTIoch; $995; tms. Address S K 361, Tribune.

WAT. FRT. COTTS.; FEW CHOICE CAMP sites; Lake Co. L. I. Behm, GraysL ake 80.

REAL ESTATE—SUMMER RESORTS.

Illinois.

READY TO MOVE INTO—
4 rm. carpenter-built English style cottage, on magnificently wooded 12 mile private lake, near McHenry, Ill. Total cost $500, take 3½ yrs. to pay. Real sand bottom lake, amazing fishing, 60 a. game preserve. Protected outing grounds for the kiddies. Let me send you a map, drive out, see for yourself. No salesman will call on you. Address S H 94, Tribune.

NOTICE—45 TO 50 MODERATELY PRICED summer homes built on Wonder Lake near McHenry, Ill., last year. More going up now. Find out why—drive out today, ask for MR. WOOD.

THE OAKLAND RESORT—CHANNEL LAKE. 3 acres; 185 ft. lake front; 4 completely furnished bldgs.; bar, boat, run. water, electricity, inside toilets. $10,000. Terms. WALSH, 2935 N. Linder. Pens. 6866.

MODERN COTTAGE ON PISTAKEE LAKE—Water, gas, elec., inside water-toilet; also 3 water front lots. Real bargains and terms. Box 45, Fox Lake, Ill.

DREAM HOME — 4 ROOMS IN SUMMER paradise; $500 complete. 3½ yrs. to pay; on 12 mile, heavy wooded private lake. 50 mi. N. W. Address S M 455, Tribune.

BEAU. WOODED PROP. N. ILL., PRIVATE lake 4 mi. l., 2 mi. w. sand beach, cott., imp.; Gentiles. For road map address S F 308, Tribune.

10 RM. CABIN ON BEAU. LAKE; EX. FISHing; modern; another old saying: "Everything new is fine." At least 12 and not more than 16 old sayings in want ads today.

OWNERS CLOSING OUT HUNDREDS OF lots Fox Lake, Ill. You'll be sorry if you miss this. Address S K 227, Tribune.

SUMMER RESORT LOT 60X125, CLOSE TO lake, near public beach, Lake County, Ill. Bargain $500. Address B P 262, Tribune.

Indiana.

LONG BEACH—9 RM. RES., TILE WALLS and roof, porte cochere; spacious verandas; 120 ft. lot; sunken garden; large shade trees; nr. beach, bus and golf club; solarium; col. tile baths; marble firepl.; h. w. ht.; 2 car gar.; big barg.; conv. terms. Write for views. Address F 449, Tribune.

NEW, MODERN LOG CABIN — DUNES Woods, Lake Michigan, 1½ hrs. from Chicago; paved roads, running water, electricity, 7 ft. rock fireplace, big screened porch. Complete, $1,675; terms. Will send photo.
LONG BEACH CO., Michigan City, Ind.

FOR SALE OR RENT—CEDAR LAKE, IND. 5 rm. mod. cott. 56x250. Pier, priv. lake frt., priv. driveway. Also lot 56x150, 10 ft. lake frt. Tel. 3320 E. Chgo, Ind.

2 WOODED KOONTZ LAKE WATER FRT. lots; ideal for cottage; fine view lake; only $600; tms. Addres S M 452, Tribune.

$695 CASH TAKES DEED TO MY COTTAGE IN THE DUNES.
ADDRESS P P 292, TRIBUNE.

NEW LOG CABIN COTTAGE—WITH GOOD lot; only $365; Cedar Lake, Ind.; $65 down, $20 mo. Address S C. 100 Tribune.

2 ADJ. BEACH LOTS NR. CLUB HOUSE, golf course. Long Beach, Ind. Nr. Mich. City. P. Drews, 10519 Ave. T., S Chgo. 6531.

Massachusetts.

DENNIS PORT, MASS.

Ideal home, farm or land development located between two roads, five minutes from beach. Fine Loudan barn and small barn, 3 wired hen houses; 2 car cement gar., chauffeur's quarters, and tennis court; 11 rm. house, oil heated; splendid for guest house. Address B X 50, Tribune.

Michigan.

ON BEAUTIFUL LAKE OF THE WOODS.

Trustee Ordered to Sell

$350—$10 DOWN, $10 MONTHLY.
100x1,000 foot tract. Beautifully timbered, shore line. Michigan's only real highland lake in heart of great hunting, fishing and resort region. In Grand Traverse Bay and Torch Lake region. Trout streams, Rainbow, Mackinaw and Brook Trout. Splendid roads. Wonderfully seclusive.
G. M. PORTER, Trustee, MUSKEGON, MICH.

National Forest Homesites.

Qualify now to pay only $5 per year to own beautifully wooded lake homesites in great national forest of Central Michigan. 7 lakes. Good fishing, bashing and hunting. Community clubhouse. Personal selection after May 1st. No interest. Long building terms if desired. Satisfaction guaranteed. No salesmen. Instructions and booklet mailed free. Address B G 485, Tribune.

HUNTING AND FISHING LANDS WITH 165 ft. frontage on Squaw lake, Kalkaska Co., Mich. Deer, partridge, ducks, and small game in abundance. Easily accessible, yet secluded. Selling fast at $300 on easy terms. Bankers Trust Company, Muskegon, Mich.

AT FRANKFORT, MICH.—COZY 7 ROOM cottage on 2½ acres overlooking Lake Michigan. All year construction; electricity, hot water system. New highway. Bargain now. Address B X 45, Tribune.

FOR SALE OR RENT—ONE OF THE BEST summer resort hotels in Michigan. Ready to open. Address B X 17, Tribune.

BEAUTIFUL LAKE PROPERTY AT A SAC. Also other farms. Write for what you want. J. H. Wilson, Paw Paw, Mich.

100 FT. L. MICH. FRONT, NR. SAWYER. Barg. for cash. Address F 176, Tribune.

FINE COTTAGE AT GRAND BEACH. EASY terms. Address S 582, Tribune.

Wisconsin.

4 RM. COTT. AND 50 FT. LOT—$600. 4 yrs. to pay; carpenter-built; inside toilet; water, elec. lights; off the beaten path in highly restricted section wooded like the north woods, on Fox river, N. of Antioch. Private hunting grounds. Safe sand beach; finest fishing, chockful bass, pickerel, pike. Address S C. 99, Tribune.

ESTATE MUST SACRIFICE LIMITED acreage of original big virgin timber with fine sand beach, frtg. on lge. lake near Land O' Lakes, at about 1-3 value. A rare oppor. Write for particulars. Address S M 457, Tribune.

LAKE GENEVA 8 RM. RES., ON LARGE wooded prop.; furnished; gas, elec., hot and cold water, furnace, garage, 2 porches, 2 baths. Cost me $12,000, selling for $6,000 cash. Address S M 453, Tribune.

BUY DIRECT FROM FARMER—LARGE wooded lake front lots at wholesale prices. Good fishing, hunting and bathing; also modern summer home; 100 miles. Address B Y 2, Tribune.

MUST BE SOLD AT ONCE—NEW $2,500 summer home on S. Wis. lake. Inside toilet, wooded lot, sand beach; A1 fishing; elec.; sheet rock finish. No trades. Price $800; terms. Address S H 271, Tribune.

A CHANCE OF A LIFETIME—TICHIGAN lake bathing beach, Racine county, now subdivided, 50 ft. lots, restricted, terms. C. H. Wenzel, 1526 S. 9th-st., Milwaukee, Wis.

LAKE GENEVA'S MOST EXCLUSIVE property, 18 wooded acres with private roads and beach. Sell all or part. Restricted. Send for details. Address C D 565, Tribune.

FOR SALE — COTTAGES, LAKE FRONTages and lands. Special bargain tracts on small lakes. NORTHLAND LAKES, INC., RHINELANDER, WIS. Heart O' The Lakes.

MTGE. HOUSE WILL SELL DISTRESSED 5 rm. cottage for balance due, $765; lge. lake; 1½ hrs. Chgo.; running water, elec.; wooded. Address S M 465, Tribune.

SACRIF. $2,000 5 R. COTT., $750. TERMS; lg. beau. lake; 1¼ hr. Chi.; run. water, elec.; wooded. Address P Y 81, Tribune.

WRITE FOR CIRCULAR ON LAKE FARM and resort property; many bargains; state kind wanted. Wise Bros., Hayward, Wis.

SUMMER RESORT FOR SALE, RENT, EXchange, near Mercer, Wis. Accommodate 35 people. Address B X 43, Tribune.

REAL LOG CABIN—IN WOODS ON SHORE Lake Ripley, 118 mi., U. S. hwy. No. 12; $2,200. Terms. O. H. Perry, Cambridge, Wis.

MUST SAC. $650 COTTAGE WORTH $1,400. 2d largest Wis. lake. Elec.; sand beach; 2 hour ride. Address S J 99, Tribune.

BEAU. LAKE MICH. FRTG. RIP. RGHTS. Gas. el. 50 m. N. Address P Y 85, Tribune.

ONLY $39.50—2½ A. TRACT AT CLAM Lake; $5 down, $5 mo. Bank, Siren, Wis.

HIGH DRY WOODED LOT NEAR SANDY beach; $115; tms. Address D 497, Tribune.

SAC. LRG. WAT. FRT. LOT, $295; ALSO log cabin barg. Address S H 97, Tribune.

LAKE GENEVA—CHARMING 7 RM. HOME; barg. $2,750; terms. Ph. Long. 5032.

REAL ESTATE—FARM LANDS.

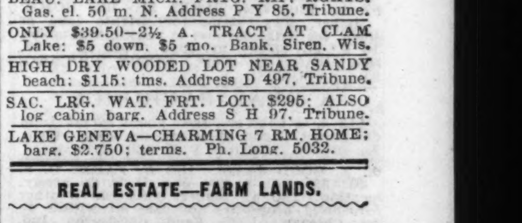

Alabama.

FARMERS IN BALDWIN COUNTY, ALA., are fortunately located; desirable climate, productive soils, good home conditions, abundant rainfall. Several thousand carloads of early produce are shipped to northern markets annually, growers receiving cash at shipping points. The early crops are followed by second crops on the same land. Baldwin county is a proved good prosperous, general farming, live stock, poultry and trucking region. About eighty per cent of the farmers in lower Baldwin are from the north. Good land still available at reasonable prices. For illustrated literature write E. J. Hoddy, General Development Agent, Dept. B-92, Louisville & Nashville R. R. Co., Louisville, Ky.

BUTLER COUNTY, ALABAMA, IS A GOOD region for general farming, live stock, poultry, berries and vegetables. Good home region, schools, roads. Ample rainfall. Write E. J. Hoddy, General Development Agent, Dept. A-92, Louisville and Nashville R. R., Louisville, Ky.

FOR SALE—6,800 ACRES BALDWIN CO., Ala., on L. N. R. R. and highway 31. Including small town and buildings and improvements. Timber, saw mill; no incumbrance. H. M. Lawrence, Dyas, Ala.

BARG., BALDWIN FARM LAND. MAGNOlia Springs Land Co., 945 George-st., Chgo.

California.

SECURITY — INDEPENDENCE. PROVEN small farm plan in successful com. Co-op marketing, free advisory service. Literature. Fontana Farms Co., Fontana, So. Cal.

(Continued on following page.)

REAL ESTATE—FARM LANDS.

(Continued from preceding page.)

California.

IN CALIFORNIA SMALL FARM HOMES beat the depression. Such homes are the solution for many of our economic and social problems. Less working hours per week make it possible to derive a good part of the living for the average family from a small tract. California offers this opportunity, where many varieties of fruits and vegetables are grown the year round. The small Farm Home is a proven success in many localities in California. The Santa Fe Railway has no land to sell, but offers free information service to help you get right location. Low fares to California. Write for illustrated Southern California folder and our farm paper, "The Earth," free for six months. Agricultural Development Department, Santa Fe Railway, 900A Railway Exch., Chicago.

Canada.

CANADIAN LANDS

Seized and Sold for Taxes.

$ 72 buys 20 acres on traveled road
$ 99 buys island.
$117 buys 24 acres lake front
$157 buys 200 acres near Great Lakes
$495 buys 318 acres ocean front

Our 18th annual list just issued in the form of a 20-page booklet describes the above and many other choice properties offered at Tax Sale prices. The amount quoted is the full price asked, perfect title, no mortgage. Beautifully situated hunting and fishing camps where there is real sport; summer cottage sites; heavily wooded acreages in Muskoka, Highlands of Ontario and the New North; also farms in Ontario, New Brunswick, Quebec, Prairie Provinces and British Columbia. Now is the time to invest in Canada's minerals, forests and farms. Small monthly payments if desired. Don't delay, write today for free booklet with full explanation.

TAX SALE SERVICE.
Room 705, 72 Queen-st., west.
Toronto, Canada.

Florida.

75 MI. N. OF PALM BEACH—2,600 FT. ON Atlantic ocean, 2,000 ft. deep, 100 A., with fine high beach, paved road; nr. town; great bargain. Address S H 93, Tribune.

WONDERFUL OPPORTUNITY. Fruit, Vegetable, Poultry farms. St. Petersburg, Florida. 5 years to pay. 82 W. Washington, Rm. 816, open evenings.

TEN ACRES TRUCK AND ORANGE LAND, $5 monthly. No interest, no taxes. Booklet free. R. O. EVANS, Wauchula, Florida.

SPEC. OFFER TO HOME SEEKERS. N. W. Fla. Mainey, 1132 Conway Bldg.

Illinois.

TANGIBLE INVESTMENTS

Good farms purchased at today's low prices offer attractive possibilities for the business or professional man with surplus funds to invest. Our farms are well located, productive and equipped with good improvements. All operated by good tenants under the direction of experienced farm supervisors. For complete details, prices, pictures, etc., see H. R. BAARSON, 33 N. La Salle, Rm. 1522. Franklin 0750.

WE HAVE SOME REAL BARGAINS IN farms in Cook county, Ill., and Northwestern Indiana; close to Chicago; all sizes; write for list; no trades. ESTATE OF JOHN J. LAWLER, 1015 Exchange-av., Union Stockyards, Chicago, Ill. Telephone Yards 0753.

71 A. ADJACENT TO ANTIOCH—CEMENT hwy. direct from Chgo.; walking dist. to grade and high schools. All dark soil; good bldgs. with cement floors and elec. lights; owned by a widow and must be sold; $100 an ac. $3000 cash. E. E. BROOK, 499 Lake-st., Antioch, Ill.

. . . ACRE BUYERS—FARM BUYERS . . . Never again a chance like this. A gigantic liquidation of 1,000 valuable Cook County acres. 12 miles S. W. of city limits. To be closed out at bargain prices. Send for details. Address C D 566, Tribune.

BARG. FOR CASH—BELVIDERE, 2 MI. town on hard road, 28 a., all fertile; 8 rm. hse., furnace, Delco light; barn for 9 cows; other bldgs.; 35 fruit trees. L. Christian, 5730 Maryland-av. Dorchester 3397.

120-160-240-440 AC. FARMS. GOOD TMS., low price, bargains, 50 mi. out. 300 ac. farm for rent. High grade country home. Modern, terms. Small down payment. "I Sell Farms." Dan Quinlan, Woodstock, Ill.

80 A. ON 2 PAVED ROADS 30 MI. N. W.; ½ mile to station; 30 trains daily. 7 rm. house, barn, other bldgs.; $150 ac. L. B. Andersen Co., Wheeling, Ill. Ph. 54 or 134 N. La Salle. Sta. 0237.

$3,000 CASH BUYS EQ. 150 ACRE FARM, ½ mi. on concrete hwy., Union, Ill. All level land; fair bldgs.; elec.; nice trees; former mtg. $16,000, now offered at sacrifice. Address E 163, Tribune.

5 AC. 8 RM. HSE., GAS AVAIL.; WIRED for el.; plmbg.; gd. cist., barn, gar., chick. hse., orchard, vineyd., 660 ft. on West-av. Dn. pay., $50 mo. Ph. Pul. 9505, Sun. or eve.

FARM ESTATE NR. CHGO.; FINE MOD. home, best equipped horse stables. Consider part exch. Address E 58, Tribune.

100 A. GOOD LAND, BLDG., $6,500, TMS. 40 A. stocked, equipped, $2,000 cash pay. G. Dette, 1922 Irving Park. Buck. 2015.

20 ACRES, INSIDE CORPORATE LIMITS; dwelling, large barn; terms if desired. Address Box B, Cowden, Ill.

80 ACRES, NO. WOODSTOCK; BLACK SOIL. Good buildings. All under plow. $7,000, cash $2,000. Address B J 413, Tribune.

138 A. NR. ROOSEVELT-RD. AND WEST Chicago—Good land; elec. sta. on prop. $15,000; no trades. Address S J 90, Tribune.

160 A. BUREAU COUNTY, $50 PER A.; 480 acres Putnam Co., $65 a.; 272½ a. De Kalb Co., $95 a. N. Griswold, Princeton, Ill.

SMALL BARRINGTON FARM — PARTLY wooded; beau. loc.; fine mod. bldgs.; elec., gas; barg.; owner. Address S H 98, Tribune.

550 A. DAIRY FARM, 3 MILES ON ROCK river. Exc. land and woods; 3 sets bldgs. $60,000. Address F 497, Tribune.

210 A. N. W. OF CHGO.; SURROUNDS good lake; nice grove; good transp. 1-3 former price. Address S M 462, Tribune.

98 A., 28 MI. FROM CITY; GD. BLDGS. and soil; choice loc. on 2 hwys. Sacrifice at $14,000. Address P Y 78, Tribune.

5 ACRES BEAUTIFUL WOODS. CLEAR stream; near sub. service; 50 min. to loop. Price $950. Address A Y 185, Tribune.

240 OR 200 A.—40 MI. CHGO.; GD. IMP.; $50 ac. Teckler, Crystal Lake. Phone 14.

160 ACS. CORN LAND, BLDGS.—SETTLE estate. Lloyd Realty Co., 139 N. Clark-st.

40 A. FARM, IMP., ON MILW.-AV. NR. Oakton. Geo. Busse, Mt. Prospect. Ph. 850.

6 ACRE LAND—BLACK SOIL, FOR POULTRY or trucking. Address E 196, Tribune.

FARMS—35 MI. N. W., 80-240 A. $75-$100 acre. L. I. Behm, Grays Lake 80.

SELECTED FARMS.

We offer a few exceptional Illinois farm bargains chosen out of our lists from many closed banks and insurance companies. Accurate soil reports made by the State Agriculture Experiment Station will be furnished upon request. We have men trained at the Agricultural College who know soils and farm management.

We have farms varying in size from 20 to 600 acres and ranging in price from $20 an acre to $125 an acre. One special bargain is a large farm west of Aurora of 550 acres, 3 splendid sets of buildings, stock and equipment.

Grover C. Elmore, 100 N. La Salle. Fra. 2650

Indiana.

REPOSSESSED FARM.

Well improved 151 acres, near Goodland, in Indiana's corn belt; fertile soil, well drained; 21 acres in pasture. Price, $9,500; 1-5 cash, bal. on terms, 20 yrs., plus int. Other Indiana farms same terms.

McKEY & POAGUE,
5300 Blackstone-av. [Framheim] H. P. 8215

67 A. $300 DN. TAKES IT. BR. HOME; timber, flwg. strm. for private lake or splen. for irrig. purpose in raising vegetables. 14 a.; gd. bldgs.; nr. city. Want N. or W. side property in trade. GOETZ, CHICAGO-ST., LAPORTE.

A REAL SACRIFICE.

115 a. in Lake co., Ind., about 37 mi. from downtown Chgo., at a bargain price. Write for details. Address S K 360, Tribune.

80 A. GOOD FARM. 100 A. FARM. U. S. 20. 35 a. U. S. 20. 5 a. U. S. 20 hiway location. 160 a. timber, state rd. 6 other foreclosed properties for sale all within 40 mi. Chicago. J. C. Read, Chesterton, Ind.

FOR SALE—10 ACRES, 7 ROOM HOUSE, barn, chicken house, corn crib and shed; 1 mile from town; stone road. Price $2,500; 1-3 cash. Conner & McDonald, Odd Fellow Bldg., La Porte, Ind.

80 A. NR. ROSE LAWN, ½ MI. STATE RD. 8 rm. house, barn 30x40 ft., hen hse., 2 car gar., hog hse., brooder hse. 15 a. oak timb., 60 a. tillable. $2,250. V. A. PLACE, Crown Point, Ind.

65 A. MARSHALL CO., GD. BLACK LAND; bldgs.; orchard; flowing well; on elec. line; $3,950, tms. Poss. now. Write for complete list, all sizes. We offer good land. E. W. LITTON, Argos, Ind.

IDEALLY LOCATED SMALL FERTILE farm on busy state highway. Attr. 6 rm. house; $500 down; mo. payments. Address B C 549, Tribune.

1 ACRE, 6 RM. HOUSE; GAR.; 30 FRUIT trees, berries; fine place for chickens, garden, elec.; ½ mile town and lake; 60 mi. from Chicago. $1,500. Lincoln 1280.

10 ACRE CHICKEN AND VEGETABLE farm at Gifford, 58 miles Chicago; good soil; some timber; paved roads; fine nghbd. Price, $285. Terms. Address F 195, Tribune.

60 ACRES, 90 MI. CHGO.; 7 A. TIMBER; house, barn, cribs, orchard; nr. a lake; $2,600. $900 cash. Address S C 97, Tribune.

FOR SALE OR TRADE—40 ACRES; GOOD land; horses, cows, chickens; 8 rm. house, well and garage. A. J. Ludwig, San Pierre, Ind.

6 A. ON U. S. 41; ALL BEAUT. WOODED; 40 mi. from loop; $1,500; ¼ cash. ADDRESS S M 456, TRIBUNE.

CHICKEN FARM—40 A. KNOX, IND., GOOD bldgs. Barg. David Poll, 4753 Jackson.

Iowa.

1,135 A. 3 SETS IMPROVEMENTS; FINE stock and grain farm; $20 per acre. 1,025 A. Iowa stock and grain farm, well located, 2 sets improvements. Price $35 per acre. Can accept part trade and part cash. R. Snodgrass, 319 Iowa Bldg., Des Moines, Ia.

IOWA—WELL IMPROVED STOCK FARMS, black land grain farms, Nebr. ranches, $1,000 to $8,000 cash, bal. 10 years. Lincoln Joint Stock Land Bank, Lincoln, Neb.

950 AC. BLACK CORN FARM—GD. BLDGS. Worth $100 ac. Will offer short time at $35 ac.; cash. Address S H 95, Tribune.

REAL ESTATE—FARM LANDS.

Michigan.

5 A., 4 ROOM HOUSE, CITY WATER, GAS, elect., bath, henhouse 16x160; some fruit; $2,000; ⅓ cash.
20 a., 4 room house, barn, good land, city water, gas, electricity; $1,650 cash.
60 acres on U. S. 12; fine buildings; 20 a. grapes, 20 a. alfalfa, 10 acres apples; $6,000; good level land.
25 a. beautiful lake frontage, ½ mile U. S. 12. Nice buildings, electricity, fine beach; ⅓ mile shore line; $5,000.
ASK FOR LIST OF FARM BARGAINS.
R. L. BUMSTEAD. LAWRENCE, MICH.

70 A.—GOOD ROAD; CONV. NILES; GOOD soil, nice bldgs., wood lot, team, 4 cows, hogs, tools. Quick action pr. $3,800; terms.
30 a. nr. town; lots fruit; creek; gd. 6 rm. hse., barn; 800 cap. henhse. $2,200; $650 dn.
22 a. edge nice town; rich soil; fruits; sml. bldgs.; elec. lt. Only $1,550; $550 down.
100 a. on St. Joe riv.; 12 a. tim.; 7 r. hse., barn, etc.; el. avail.; nr. hwy. $2,400; tms.
57 a. near lakes; suit. gas sta.; fertile soil; 8 rm. house, barn, etc. $2,100; $500 down.
Free list. Roessler, 140 S. Dearborn, Chgo.

45 A. FARM, $2,000. DOWN PAYMENT $800. 5 rm. hse., barn, pltry. hse., 40 fruit trees, ½ a. strawberries. Taxes $16.50 yr.
18 a. farm, edge of town, $1,600.
A splendid 80 a. fruit farm, good bldgs., 400 fruit trees, 3 a. strawberries, 12 a. red raspberries, 2 a. grapes, 1 a. asparagus, 25 a. alfalfa. Elect. Price $8,000; terms $4,500 dn. Send for new free farm circular.
LEWIS McKINNEY. BANGOR, MICH.

15 ACRES, 8 ROOMS, BARN, COOP, GOOD bldgs., river front; 3 acres wood lot, 100 fruit trees, ¾ mile to town; $2,800, $1,000 down. 12 acres, fair bldgs., gas and elec. On river front, $1,300, terms. One acre up to 374 acres. Write for what you wish.
WM. MUELLEDER, HARTFORD, MICH.

FOR SALE—A GENTLEMAN'S FARM HOME —19 A., Fr. & Pltry. Farm, Nr. Twn., High School, Mdrn. 6 R. Brk. Bung. Other Mdrn. Bldgs., Heavy Fruited, Cor. Pc., Pvd. Rd. Stk., Tls., Feed, Elec. Lgts., $5,200, $1,500 cash. S. E. PLETCHER, New Troy, Mich.

2½ A.—EDGE TOWN; MOD. HOME; OTHER bldgs.; soil good; $2,900; $900 dn.; 20 a. on inland lake; 4 rm. hse., barn, $2,500; $300 dn.; 20 a. close town, state hwy., 6 rm. hse., 2 chick. cps., el., $3,000; $500 dn. Free list. A. H. Clarke Realty Co., So. Haven, Mich.

ORCHARD FARM — 400 ACRES. ABOUT 2,500 apple trees, old 6 room house, 300 acres is splendid orchard land, near Shelby. Foreclosure sale price, $3,750, $1,500 cash. J. J. Fagan, Muskegon, Mich.

80 ACRES GOOD BUILDING, GRAIN FARM, $5,000, $1,000 down. 50 acre fruit and grain, $3,700, $700 down. Lake and highway farms. Free catalog. Parascandolo, Hartford, Mich.

45 A. ON BUSY HIWAY, YNG. APPLE orch., abt. 10 A. timber. Gd. land, old hse., fine shade. Elec., gd. barn. Quick sale sacrif. $3,200. Beaut. location. David Andreason, Sasyer US12, Mich.

5 ACRE COMPLETE POULTRY TRUCK farm, 4 rooms, electric., bath, gas, city water, 150 foot henhouse, 200 chickens included. Must sell. $2,100; $400 down. See at once. Parascandolo, Hartford, Mich.

97 AC.—1,500 FT. LAKE FRONT. FRUIT, tools, elec.; 124 miles from loop; no rent or trade. $2,750 cash, bal. terms. Owner. J. Cugno, Route 3, Three Rivers, Mich.

22 A.—MODERN NEW HSE., SHADE TREES, barn, gar., furnace, phone, water system, elec., var. fruits; stone rd., nr. mkt., schl.; Benton Harbor. Own. Address F 486, Tribune.

40 ACRES, 70 MILES FROM CHGO. BEAU. site on small river. Gd. bldgs., elec., furn. ht., fruit, grain, silo. Small mortgage. Mrs. Malcolm, Wentworth 6854.

375 A.—CLAY LOAM SOIL. HOUSE, ¾ MI. lake front; ideal for resort; also pri. lake; plenty timber; sac. all or part to settle estate. Hunt Farm, Lawton, Mich.

A REAL FARM—S. W. MICH.; 53 ACS.; clay loam soil, no light sand; fine 7 rm. hse.; large barn, other bldgs.; 30 acs. alfa.; $4,650; ⅓ cash. Address B J 73, Tribune.

COUNTRY HOME—EDGE VILLAGE; SO. Mich.; 6 rm. hse.; el. lts.; creek; acre land; $875; ⅓ cash. Address B K 336, Tribune.

40 ACS. NEAR MENDON—GOOD BLDGS. fruit, cows, chickens, tools, $3,300. Need $1,400 cash. Lloyd Realty Co., 139 N. Clark.

40 A. CLRD. 2 MI. TN. BLDGS. ELECtricity, hd. rd. $1,450. $150 dn., $10 mo. ERWIN TINNEY CO., FREMONT, MICH.

40 ACS., 7 RM. HOUSE, 3 MILES EAST OF Saugatuck, $1,650 cash. A. Kamenjarin, 3042 Wentworth.

SO. MICHIGAN FARMS—BARGAINS. Also modern homes; lake and river. Rex C. Merritt, Constantine, Mich.

120 A.—SELL OF TRADE. INQUIRE J. Janas, R. F. D. 1, Free Soil, Michigan.

FARM BARGAINS — ALL KINDS, SIZES, prices. Write for list. Decker, PawPaw, Mich.

80 A., 40 TIMB., BLDGS., $1,475, $250 cash, $15 mo. Evans Realty, Fremont, Mich.

10 ACRE FARM, NR. TOWN, PART CASH. Write S. Furst, Box 92, Covert, Mich.

Missouri.

20 ACRES—DANDY LITTLE DIVERSIFIED farm, $900; includes horse, cow, 24 poultry, harness, breaking plow, harrow; on improved road, less than 2 miles highway and town in famous grape growing district; 10 acres in cultivation, spring and branch watered pasture, woodlot; 250 strawberries; 3 room dwelling with spring and cistern water, 2 porches, small poultry house; start now and let this farm pay for itself; $900, only $400 cash; free March catalog. United Farm Agency, Dept. E, 30 N. La Salle, Chicago. Randolph 7113.

80 ACRES—EQUIPPED; 5 COWS, TEAM, 200 poultry; 60 a. cultivated; 4 miles from Cuba; price, $1,600. Farms all kinds. C. E. LEWIS, CUBA, MO.

RIVER FARM, 160 A. IMPROVED RICH bottom, spring water, $2,400. 40 a. impvd., $475, terms. 504C Mountain View, Mo.

2030 A. BEST BLACK VALLEY LAND; 1,600 in wheat; near Norborne; $37.50 per a. J. B. Rinehart, Monticello, Ill.

3,000 ACRES IN BUTLER AND RIPLEY Co., Mo.; trade all or part for Chicago improved. Address B J 408, Tribune.

Mississippi.

FREE HOMESTEADS—SOME IMPROVED, forfeited. 18 states. Maps. "700 Facts," 40c. Ark. alone, 30c. Hitchcock, Heth, Ark.

Nebraska.

CHEAP FARMS AND RANCHES— ED. THOMPSON, LYONS, NEBRASKA.

Ohio.

— FORECLOSED BY INSURANCE CO. — 1,000 ac., all good level land, on state hiway nr. Lima. 160 ac. virgin timber worth $8,000. 1 lge. set blgs. 2 sets tenant bldgs. Smash out price. Peter Baum, 1517 W. 63d.

Oregon.

OREGON SPRING FARM CATALOG 25C. Details 300 farms, pictures, prices, taxes, state map. Kinney's, Box D, Eugene, Ore.

Virginia.

AVAIL. NOW—SEV'L GD. FARMS, $2,500 up; others. Crawley, Appomattox, Va.

Washington.

POULTRY FARM—5 ACRES; EQUIPPED for 1,500 hens; orchard, berries, garden. Modern 4 rm. house and bath, basement, furnace, water pressure, elec., phone; near school and stores. On good hiway, 25 mi. Seattle. Owner, Box 112, Snohomish, Wash.

Wisconsin.

RAILROAD LANDS IN UPPER WISCONsin. Rich clay loam soil best in U. S. for dairy, poultry, clover, potatoes, grains, fruits and berries. Ample fuel. Good roads, towns and market. Lowest prices, easy terms. Fine fishing and hunting. Send for booklet 53. H. S. Funston, Land Dept., Soo Line Ry., Minneapolis, Minn.

INFLATION OR NOT!

Buy real value Cent. Wis. Farm. 50-60% Appraised Val. Corp. must sell 80, 120, 160, 230 A. imp. ready to work. P. O. Box E, Hancock, Wis.

12 AC. POULTRY FARM, EQUIPMENT; capacity 2,000 layers; ¼ mi. No. on U. S. 151. Chicabee Farm, Columbus, Wis.

80 A. DAIRY FARM, 100 MI. N. W. CHI.; gd. bldgs.; fertile loam soil. Only $6,000; $600 down. Address S H 96, Tribune.

FARM RESORT—FULLY EQPD.; REAS. OR 2 flat, N. S. Tarnow, 4028 N. Paulina.

Miscellaneous.

STROUT BARGAINS

MODERN RETIREMENT FARM.

On concrete U. S. hway. for marketing produce, in fine small city; 2 acres, fruit, grapes, berries, pleasant 7 room home, electricity, city water, shade, garage. Third value at $950, only $350 down. Pg. 47. Strouts catalog.

$20,000 FARM SACRIFICED, $2,600.

274 acres, barn 40x120 ft. alone valued $10,000, house 10 rooms, electricity, bath; convenient village; 150 acres tractor tillage, houses for 1,000 hens, etc. Life time bargain at $2,600. $1,000 down. Pg. 18. Strouts catalog.

$1,000 GETS OPERATING FARM.

Full equipment, horses, 4 cows, heifers, 100 poultry, crops included. 68 acres choice farm section, good 6 room house, hiproof barn, etc., insured $4,500; creek, woven wire fences, 54 acres tillage, acre berries, 80 fruit trees. Only $2,600 to settle quickly; $1,000 down. Pg. 48 big NEW catalog outstanding bargains nearby states. Free. STROUT AGENCY, 7-C, S. Dearborn-st. State 7975.

160 ACRES—WELL IMPROVED FARM NR. highway, $1,750; includes cow, heifer, 5 turkeys, 24 laying hens, cultivator, breaking plow, harrow, farm wagon, other tools, growing wheat; only ¼ mile state highway, 1¼ to school and church; 100 acres tillable, 50 now in cultivation for wheat, corn, oats, hay, wooded pasture watered by spring; 30 peach trees, 14 apples, 8 cherries, 8 plums; good 4 rm. frame house with 20 ft. porch; spring water; good 24x40 barn; possession right now; $1,750, only $750 cash. Free March catalog. United Farm Agency, Dept. E, 30 N. La Salle, Chicago. Randolph 7113.

HEDGE AGAINST INFLATION. AN IMproved farm or plantation in the Central South is your best hedge against inflation. Southern farm mortgage investments have proven the soundest investment of large Insurance Co's. I have sold more than 600 farms for more than $6,500,000.00 in last two years. Good land is the most permanent investment in the World. Write for information. Neely Bowen, 67 Madison, Memphis, Tenn.

EXCELLENT LAND WITH WATER, AT genuine "Bargain Prices," in one of our best Western States. Write me TODAY for details, free literature, maps, etc. R. A. SMITH, Supervisor of Agriculture, Room 341, Union Pacific Bldg., Omaha, Neb.

MINNESOTA, RED RIVER VALLEY, NORTH Dakota grain farms; live stock Montana, Idaho, Washington, Oregon, fruits, poultry. Free book. Call or write W. S. Weber, G. N. Ry., Rm. 620, 105 W. Adams-st., Chicago.

5 A. BEAU. WOODED; IN TOWN; 45 MI. Chi.; $700; $20 cash, $10 mo. Pull. 4000.

REAL ESTATE—COUNTRY.

FOR SALE—7 ROOM MODERN HOUSE AND 3 car garage. Large lot with fruit and garden. $2,500. Jeter and Taylor, Plano, Ill., Phone Plano 20.

REAL ESTATE WANTED.

Apartment Buildings.

HAVE $20,000 CASH. Want 12 apts. or larger, N. or N.W. Only those that can deliver. Answer. ADDRESS S M 454, TRIBUNE.

HAVE CASH BUYERS FOR APT. BLDGS., business properties, and resid. at present valuation. Prefer to deal with owners only or excel. agent. Tidholm, 10 S. La Salle.

HAVE $15,000 CASH TO INVEST. WANT 6 apt. bldg. in Devon-Western district. Will assume. Address P P 295, Tribune.

WE HAVE CASH BUYERS FOR 2 AND 3 apt. bldgs. and houses. N. S. preferred. PETERS, 77 W. Washington. State 1675.

PRIV. PTY. WITH CASH WANTS 2, 3 OR 4 apt. Pref. S. of 63d, Austin or N. S. Must be barg. Address F 454, Tribune.

WANT 2 OR 3 APTS.—SO. SHORE OR I. C. transp.; 63d to 83d pfd.; reas. for customers with cash. Address B K 159, Tribune.

WANTED—6 APT. BLDG. OR LARGER, IN good location. Must be bargain. Have cash. Address B P 177, Tribune.

I PAY CASH FOR EQUITIES OF DEfaulted bond issues. Address G 53, Tribune.

WANT 3 OR 6 FLAT HYDE PARK, SO. Shore; must be gd. buy for cash. Vinc. 2787.

WILL BUY 3 APT. BLDG.; SO. SHORE Dist.; all cash. Priv. buyer. Fair. 0509.

Farms and Acres.

WANTED TO BUY—400 TO 700 ACRE farm suitable for beef cattle business within radius of 60 miles of Chicago. Preferably west. Ground must be 50% plow land, balance pasture. Quick action. Confer with Mr. Christensen.

WILLOUGHBY & CO.,
77 W. WASHINGTON-ST.

FARM WANTED—ABOUT 100 ACRES, NOT more than 150 miles from Chicago. Must have modern house, electricity, furnace, running water; on or overlooking lake or river. All cash. Address S K 403, Tribune.

REPRESENT CLIENT WHO WANTS 40 TO 160 acre farm for cash. Not over 25 miles from Chgo. No commission expected. Brokers invited to submit offerings. Address B P 266, Tribune.

WTD. FOR CASH—5-10 ACR. WITH MODern house, 40 miles north or northwest of Chicago. Give full details in first letter. ADDRESS S H 479, TRIBUNE.

WANTED—FARM ABOUT 160 ACRES, NOT more than 35 miles n. w. of loop. Agents or owners send exact location, full details. Address S L 301, Tribune.

40 A. WITH BLDGS., N. OR N. W., IN Cook; mod. house, gram., high s., on hwy.; gd. trans.; reas.; no agents; give details; $2,000 cash, tms. Address S 588, Tribune.

WILL PAY FIVE THOUSAND CASH FOR 100 or 80 acre farm within 60 miles S., S. E. or S. W. of city; must be good soil, fair buildings. Address E 107, Tribune.

FARM—100-160 ACRES, SOME TIMBER and water, 50-75 miles loop; send location and details. Address F 465, Tribune.

WILL PAY CASH ACRES WITHIN 20 MILES LOOP. MUST BE BARGAIN. F. H. Bartlett & Co. 33 W. Washington-st.

COUNTRY HOME—WITHIN 40 MILES OF Chicago, 5 to 10 Acres, pref. on running stream. Address S J 446, Tribune.

WILL BUY BEST OFFER ON 5 TO 10 acre farm, vacant or impr.; pref. S. W. section Cook County. Saginaw 1144.

WANT OLD FARM OR VACANT ACREAGE within 8 mi. of Barrington. F. Hodsdon, 102 W. Main-st., Barrington. Phone 174.

WILL BUY FARM AND WOODS, 150 ACRE. Fox riv. fr., bet. Aurora and Dundee. 5501 Cullom-av., Chicago, Ill.

WANT—SUBDIVISION OR FARM TO DIvide. Address S E 589, Tribune.

WANT SMALL FARM IN INDIANA, 20-30 acre, 60 mi. Chgo. Address F 190, Tribune.

Houses.

PRIVATE PARTY WANTS

fine home or large apt. bldg. for cash. Owners only. Address F 411, Tribune.

WANT—BEST BARG. N. S. BRICK HOME or apt. Have $500 cash or will rent with option to buy. Address F 543, Tribune.

HAVE BUYERS FOR BUNGALOWS, 2 flats, and apartments. Send full particulars. O. C. SCHMIDT & CO., 5210 Belmont-av.

WANTED—NORTH OR N. W. 5 OR 6 RM. bung., $4,000; $500 cash, remainder tms. Give location. Address S J 238, Tribune.

HAVE BUYERS FOR YOUR PROPERTY— On North and N. W. Side. Can pay cash. HENRY J. KRAMER, 139 N. CLARK-ST.

I WANT A HOME EAST OF WOODLAWN, S of Hyde Park-blvd; not more than $7,000. Address S F 175, Tribune.

LIKE TO PURCHASE FROM OWNER 5 RM. brick bungalow; N.W. side; cash. Address S L 220, Tribune.

1½-2 STORY MOD. BRICK—HOT WATER, 1 unit; 5-6 rooms, garage; give cash price; N. W. side. Address E 56, Tribune.

PRIV PARTY WANTS 5 RM. MOD. BRK. bung.; H. W. ht.; N. or N. W.; owner only. Address S M 404, Tribune.

HAVE $500—WANT BRK. BUNG. OR RES.; 6 rms., gar.; N. W.; no agents. Arm. 1217

HOME OR 2 FL. N. OR N. W., FOR CASH. Sold my prop. Address C B 258, Tribune.

WTD.—6 RM. BRK. BUNG. RES. N. OR N. W. H.O.L.C. pref. Address S L 281, Tribune.

WANT 5 OR 6 ROOM HOME—N. W. SIDE. Give details. Address B G 105, Tribune.

BUNG. OR 2 FLAT—MUST BE BARGAIN; have cash. Address S G 73, Tribune.

WILL PAY CASH FOR N. W. SIDE; BUNG. or apartment. Address C C 483, Tribune.

WILL PAY CASH FOR SMALL HOME, S. S. Brick or frame. Address F 561, Tribune.

6-7 RM. BRK. RES.—N. OR N. W.; $1,000 cash. Key. 2523. Address S L 304, Tribune

MOVING HERE—WANT SMALL NORTH sh. home; cash. Address S O 107, Tribune.

NEED SMALL NO. SHR. HOMES—CASH buyers. Ralph Jackson, 77 W. Wash.

BRICK BUNG.—DEVON-WESTERN OR SAUganash section. Phone Lincoln 0708.

5 OR 6 RM. HOME IN WILMETTE; NORTH of Central-av. Ph. Lincoln 0708.

4 RM. COTTAGE—MUST BE REAS. GIVE full details. Address D 72, Tribune.

Resort Property.

WANTED—TO BUY FOR CASH: MODEST summer cottage or site, about an acre, on or close to lake, within 80 miles of Chicago. Give details. Address S 589, Tribune.

HAVE CASH FOR 200 FT. FRONTAGE ON Lake Geneva; modern bldgs., with 5 bedrooms. Address B F 489, Tribune.

3 OR 4 SUMMER COTTAGES ON LAKES— 70 miles Chgo. Give price, details. Private party. Address F 490, Tribune.

WTD.—SUMMER RES., DESCR. AND PRICE or no attention. Address F 403, Tribune.

Vacant.

WANTED — FOR CASH — CHOICE VACANT bet. Evanston and Lake Forest. Must be cheap. No commission charged. Address B P 265, Tribune.

WILL BUY OR LEASE VAC. CORNER FOR gas station or one now operating. North or N. W. side. Irving 7120. Mr. Miller.

Miscellaneous.

WTD.—6 APT. BT. 67TH-75TH; E. OF Stony Isl. or E. of Cottage; So. of 79th. 2 flat, South of 79th, East of Racine. 2 flat, North of Diversey, W. of Crawford. Mtgs. and master's certificates at discount on homes, 2-3-6 flats. H. D. Hapeman, 948 1st Natl. Bank Bldg. Randolph 1031.

IF YOU HAVE BEEN FORCED TO ACquire property through foreclosure and will sell at our appraisal, we can find a cash buyer for you within 60 days. See Mr. Glatt of GLATT & PRICE, 8026 Cottage Grove-av. Vincennes 6920.

WILL PURCHASE FOR CASH PROPERTY north of Illinois-st., east of State, south of North-av., to lake, if a bargain. ADDRESS S H 268, TRIBUNE.

PRIV. PTY. WILL PAY CASH FOR REAL estate; all details, etc., 1st letter. No brokers. Address S K 230, Tribune.

WILL SELL OR EXCH. PROP. ANYWHERE. A. Rieg, 160 N. La Salle-st., Rm. 727.

REAL ESTATE FOR EXCHANGE.

Apartment Buildings.

ASK MR. KELLEY ABOUT

clear 6 flat, Englewood, R. I. transportation. Rental $2,880 year. Want $6,000 cash, clear city vacant, bungalow or small country place. Glatt & Price, 8026 Cottage Grove-av. Vincennes 6920.

ASK MR. VIG ABOUT

two flat, five and five rooms, near 89th and Ashland. Will trade for vacant or small farm. Glatt & Price, 8026 Cottage Grove-av. Vincennes 6920.

2 STORY BRICK, MODERN 6 ROOM flat, lge. store, steam ht., 2 car gar. Montrose-av., for bungalow, or small close-in farm. J. Schuler, 4810 Kimball-av.

ASK GLATT & PRICE

About English basement 9 flat, near Jackson Park, 4 rooms each; will trade. 8026 Cottage Grove-av.

2 FLAT BRK., 2650 VAN BUREN-ST., CHIcago; clear. Want cottage on lake or Fox river with about 5 ac. or other good vacant. ADDRESS S H 212, TRIBUNE.

CLEAR 2 FLAT BRICK—6-6 ROOMS; steam heat; 2 car garage; on S. Lawndale near Ogden. Trade for smaller or larger. Rogers Park 2000.

HAVE 2 FLAT, N. W., AND N. OAK PK. 50 ft. lot; want 6 rm. house, N. Oak Park or River Forest. Address E 127, Tribune.

APTS., FARMS, 2 FLATS, CLEAR; APT. bldg., 2644 Sheffield, mtg. $6,000; hotels. Make offer. Geo. Geis, 722 W. 59th. Eng. 4049.

2 FLAT, SOUTH COR. LOC.; 50 FT. LOT; exch. for farm within 60 miles of city, Ind. or Ill. Jos. Manes, 556 E. 89th-pl.

$8,000 EQUITY IN 2 FLAT FOR FARM. HOLC loan; will assume. ADDRESS S M 401, TRIBUNE.

TWO FLAT—BR.; SM. MTG.; WANT 3 OR 4 fl.; no agents. Address E 178, Tribune.

CLEAR 6 FLAT $15,000—WANT SOMEthing north. Bestman, 2818 Lincoln-av.

REAL ESTATE FOR EXCHANGE.

Business Property.

EXCHANGE—$20,000 EQUITY, 2 STORES, 6 flts.; 3x6's, 3x8's; across from West Side gigantic housing project; will take small impr. or clr. vac. and cash. Mtg. only $10,000 5 years. Address F 600, Tribune.

MEAT MARKET, COMP. WITH FIXTURES and bldg., in best N. W. side loc. Owner retiring. Will accept part cash, bung., 2 flat or farm as paymt. Address P T 67, Tribune.

EXCHANGE—3 STORES; BRK., MOD.; Southport, nr. Addison, Price $25,000; will accept clear small impro'd or defaulted mtgs. Address F 453, Tribune.

HAVE NEW HOTEL AND GOLF COURSE— Price $300,000; will exchange free and clear and add cash for improved property. ADDRESS S F 597, TRIBUNE.

2 STORES, 12 APTS.—COR.; CLEAR; CONsider defaulted securities, nrby. farm or larger bldg. Address F 505, Tribune.

GOING CREAMERY AND HSE.; UPPER Mich.; good profit. Address F 419, Tribune.

Farms and Acres.

FOR SALE OR EXCHANGE—79 ACRE farm, roll-a-way land on State Highway nr. Valparaiso, Ind. No. A bldgs. Good land. Two corners suitable for any highway business. Will exc. cor bungalow, 2-4 or 6 flat bldg. J. NAMON & CO., 6755 S. WESTERN.

MTG. CO. HAS NUMBER GOOD IMPROVED farms, 15-200 a., So. Mich., N. Ind., Cent. Ill. Want impr. prop. or res. vac. Describe your prop. fully. Address S M 458, Tribune.

20 ACS. WITH BLDGS.—CLEAR, INDIANA; trade S. W. side Chicago or best offer. Hemlock 6857 or 5221 S. Lotis-av.

FARMS TO TRADE FOR CHICAGO PROPerty; large and small; quick action. Bittersweet 0799. 2644 Sheffield.

VALUABLE FARM LAND CLOSE TO CITY. Want small improved. Can add cash. Address C D 568, Tribune.

120 A. FARM, 20 MI. WEST OSKOSH, WIS. Well improved; mtg. $3,800; trade for city income prop. Address E 145, Tribune.

1 AC. ON HWY., ARLINGTON HTS. 5 RM. modern house, for Chgo. or sub. N. W. Arbogast, 1691 Henry-av., Des Plaines.

5 A. FARM, N. W. HGHWY. GOOD BLDGS., for larger farm. Address E 117, Tribune.

CLEAR MICH. FARM—WANT PPTY. IN OR near Chicago. Bestman, 2818 Lincoln-av.

700 A. PORTAGE, WIS.—CLEAR, STOCKED; equipt. For ? Address F 418, Tribune.

TRADE FLORIDA HOME AND LAND FOR Chgo. property. Address G 54, Tribune.

3 A. FARM NR. LAKE GENEVA — HSE., garage, outbldgs. Call Juniper 6390.

TRADE 80 A. MICH. FARM, CLEAR, FOR Chgo. improved. Address E 159, Tribune.

160 A. MICH. FARM, CLR.; WANT 2 FLT. or bung. S. DENBO, 111 W. Washington.

Houses.

AN OUTSTANDING PROPERTY ON THE North Shore in Winnetka, 167x400 ft., full riparian rights. Improvements consist of a modern 14 room Colonial solid brick house, 3 car garage and chauffeur's quarters in separate bldg. Summer house, magnificently landscaped. Property clear of incumbrance. Will trade for industrial property rented for long term to responsible tenant. What have you to offer? Can a deal be worked out? ADDRESS S K 187, TRIBUNE.

Chicago Home for Miami

6 room brick bungalow in best part of N. Kilpatrick-av. Oil heat. Will exchange for home in Miami, Fla. Can add cash. Exchange Dept., The Keyes Co., Realtors, 13 W. Flagler-st., Miami, Fla.

DESIRES TO TRADE—2 FLAT BUILDING as part purchase payment on high grade 10 rm. residence, with 2 baths, located in North Shore suburbs. Will arrange for financing of balance of purchase price. ADDRESS F 493, TRIBUNE.

HAVE 8 RM. RESIDENCE CLEAR—WOODlawn nr. 66th-st. I. C. sta. Will trade for gas station and odd cash.
S. A. VAN DYK,
5443 S. Halsted. Yards 3360.

MY BEAUTIFUL HOME IN BEVERLY Hills—exchange for gentleman's country farm; must be within 75 miles Chicago. Concrete and elec. Address S O 102, Tribune.

WILL EXCH. GOOD SUBURBAN HOMES and lots for construction work on building extension. Address E 190, Tribune.

8 RM. COTT. FOR SM. FARM N. W. WITHin 50 mi. Chgo. Fredian, 2651 N. Bosworth.

EXCH. 5 ROOM MOD. HOME FOR SMALL farm. Details. Address S M 477, Tribune.

79-LUELLA—BR. BUNG., $7,000 EQUITY, for gd. 1st mtg. Address S B 304, Tribune.

Vacant.

EXCHANGE—CLEAR LOT, 27X125, ON Ogden, nr. Crawford; today's val. $10,000. Want small imp'd. Address F 452, Tribune.

Resort Property.

MAY ACCEPT SMALL FARM OR VACANT property for my cottage in the Dunes. ADDRESS S H 267, TRIBUNE.

Miscellaneous.

NOTICE!

Have you any property, vacant or improved, small or large, anywhere in the U. S. or Canada, that you care to exchange? Write or call in person. Robert Bartlett Realty Co., 111 W. Washington-st., Room 425.

ENTIRE SUBDIVISION OF 180 40 FT. lots adjoining Moline, Ill., 23 sold at average of $400 each, sell balance at $100 per lot or exch. for apt. bldg. with small mtg. Address E 144, Tribune.

TO LEASE & WANTED TO LEASE.

WANTED—NET LEASE ON FURN. OR UNfurnished apt. bldg. in S. S.; white or col. loc. MR. AUSTIN, 3853 S. State-st.

REAL ESTATE LOANS, MORTGAGES.

WE MAKE 1ST MTGE. R. E. LOANS— Reorganization loans apts. and homes. We buy and sell mtges. at reas. discount. ANDERSON, PLOTZ & CO., INC. Mr. St. Aubin, 29 S. La Salle. Frank. 8467.

WANT $25,000 FIRST MORTGAGE; LINcoln Park district; stores and hotel. Value $150,000. Choice security. Reliable ownership. Mr. Keene. John J. Ready & Co., 4001 Sheridan-rd.

— — — 1ST MORTGAGE LOANS — — — Five to fifteen years. Any amounts. Our own funds. Low rates. REPUBLIC REALTY MTGE. CORP., 110 S. Dearborn-st.

WE MAKE 1ST MORTGAGES AND REORganization loans on improved city, North Shore, Oak Park, and River Forest property. Quick action. Low rates. Snydacker & Co., 111 W. Washington. Established 1858.

BROOMELL BROS.—FIRST MORTGAGES SINCE 1904, INVITES APPLICATIONS FOR LOANS TO $10,000 ON EXCEPTIONAL SECURITY. REASONABLE TERMS. 111 WASHINGTON. RANDOLPH 9121.

WILL BUY 1ST MTGS. IN DEFAULT ON acre tracts of 20 to 300 acres within 30 miles loop. Must be bargain for cash. Address B P 267, Tribune.

1ST MTG. LOANS, LGE. OR SMALL APTS. or homes; construction loans, gas station loans, Catholic loans, general refinancing. W. E. Gould, 39 S. La Salle. Central 2522.

CAN USE A FEW SMALL LOANS OF $2,500 or less. Must be very conservative and good ownership. Owners only. Address F 472, Tribune.

LAKE AND DU PAGE COUNTIES FIRST mortgs. made on homes, 5 to 15 yr. terms, 6% interest payments or straight. Reliable owners only. Address S M 459, Tribune.

FUNDS NOW AVAILABLE FOR VERY choice 1st mortgages on houses, cottages and 2 and 3 flats to reliable owners. Rm. 612, 111 W. Monroe-st., or ph. Cent. 6756.

WANTED—LOAN OF $2,500 TO $3,500, TO apply on first mortgage on business property well secured, for a period of 2 to 3 years. Address S L 303, Tribune.

WILL PAY CASH FOR 1ST MORTGAGES. Defaulted or undefaulted. Reas. discount. CHAPMAN & CO., INC. 120 S. LA SALLE-ST. FRANKLIN 0576.

REAL INVESTMENT—$4,500 6% FIRST mortgage, not in default, for $3,800; security modern 2 flat; due in 10 months. Address P P 294, Tribune.

MORTG. HOLDER OFFERS FOR QUICK sale Edgewater cor. 2 flat, 6-7 rms., hot water heat, at considerably less than mortge. ADDRESS S M 403, TRIBUNE.

NORTH SHORE, OAK PK., RIVER FOREST residential loans wanted. Substantial ownership only considered. Terms reas. Quick action. Address S L 451, Tribune.

CAN INVEST $3,000; WANT BEST 1ST mtg. deal I can obtain; want accurate and full information. Address S L 476, Tribune.

LOCAL INSURANCE CO. DESIRES FEW good home owners and reorganization loans. Address S L 280, Tribune.

CASH FOR INTEREST PAYING OR DEFAULTED MORTGAGES. STERN-WEISSBURG & CO., 134 N. LA SALLE-ST.

LOANS TO $25,000—CHICAGO AND SUBURban properties. Hammann Mtg. Co., 1604 W. Chicago-av. Monroe 3088. [Estab. 1899.]

CASH FOR R. E. BONDS, MORTGAGES. COLLATERAL LOANS MADE. Frank Ransford & Co., 176 W. Adams. Dear. 1983.

LOANS ON APARTMENTS, HOMES, BUS. property. Weber & Co., 77 W. Washington-st., Rm. 1009. And. 2447.

5% MONEY FOR CHOICE LOANS— DOVENMUEHLE, INC. 7 S. DEARBORN-ST. CENTRAL 8814.

WANTED FROM BROKERS—GD. 1ST. MTG. loans $5,000 up on apts. less than 10 yrs. old; divide comm. Address S G 72, Tribune.

WANT $2,500 ON BRICK 2 STORES, 4 flats and 12 rm. house, State nr. 34th; val. 1928, $40,000. Address F 428, Tribune.

WANT $2,500 ON 3 FLAT ON ASHLAND near Lawrence; today's value $9,000. Address F 427, Tribune.

$60,000 1ST MTG., SUBDIV., NO SPEcials; lib. disc. Address E 108, Tribune.

WANT $15,000 1ST MTGE. COR N. 8 APT. Make prepayments. Address C C 484, Tribune

PRIVATE PARTY WILL BUY 1ST MTGES. for cash at disc. Address S M 64, Tribune.

BUY OR MAKE 1ST MTGS. ON BRICK bldgs. R. 808, 100 N. La Salle. Ran. 7383.

5% INTEREST—COMM. 1%. LOANS ON choice residences. Address F 197, Tribune.

FOR REAL ESTATE LOANS SEE ERNEST Cook & Co., 6760 Stony Island.

LOANS ON HOMES, FLATS, AND TO build. John P. Marsh & Co., 7 S. Dearborn

PARTY WILL PAY CASH FOR 1ST OR 2D mtges. Address F 507, Tribune.

CASH FOR DEFAULTED MTGES. C. G. Reskin, Rm. 1136, 176 W. Adams-st.

REAL ESTATE LOANS, MORTGAGES.

NOTICE TO HOME OWNERS

OUR LOAN PLAN IS DESIGNED FOR YOU. Your first mortgage may be made

5-10-15 YEARS

Interest at 6% on unpaid monthly balance.

NO COSTLY RENEWAL CHARGES. Reasonable payments within your income. Your home is debt free on a definite date. Do not fail to inquire. COURTEOUS, PROMPT, EFFICIENT SERVICE.

First Federal Savings & Loan Association of Chicago
105 W. MADISON-ST. RANDOLPH 2229.

Will Purchase for Cash

Mortgage in good standing or defaulted. We are not brokers, but represent investment funds. Immediate service irrespective of size.

Union Finance Corp.
STATE 4600. 33 N. LA SALLE-ST.

MORTGAGES BOUGHT

OUR OWN FUNDS. ADVICE [NO CHARGE].
W. A. ELLIS, INC.,
140 S. DEARBORN-ST.

— — — 1ST MORTGAGE LOANS — — — Reorg. loans up to $100,000; 15 yrs., 5%-6% int.; well located, improved Chicago and suburbs. New money to pay foreclosure and redeem. Complete service in 1 office between owner and mtg. holder. Don't delay. Deal only with owner. W. E. HOWETT CO., 120 S. La Salle-st. Randolph 3370.

— — — WANTED — — —
BUSINESS PROPERTY,
FIRST MORTGAGES
in amounts $10,000 to $500,000 on bldgs. not over 20 yrs. old. Must be fully rented and in good condition. Owners must be reliable. Submit all details 1st letter for immediate action. Will consider outside of Chicago. Owners or brokers. Address P Y 77, Tribune.

TOP CASH PRICES

For Mortgages and Real Estate Bonds. Anywhere, good or defaulted. Immediate action. Also make loans on same. CALL OR WRITE.
J. J. REINGOLD,
134 N. LA SALLE. RAND. 7340.

HOME OWNERS, ATTENTION— Special fund for first mtg. loans. Prefer No. Shore suburbs, Oak Park, River Forest. ALSO $5,000 TO $100,000 to lend on well located apartment buildings. H. F. PHILIPSBORN & CO. 105 S. La Salle-st. Franklin 8396.

WE MAKE CONSERVATIVE 1ST MORTgages, including reorganization loans, on well located, improved real estate in Chicago and suburbs. IRVIN JACOBS & CO., 105 S. La Salle-st. Phone Randolph 2350.

FUNDS AVAILABLE FOR 1ST MORTGAG'S in amounts from $1,000 to $3,000. We invite inquiries from principals needing such funds for taxes, repairs, alterations, etc.; properties located on Northwest Side only. Address B J 406, Tribune.

LGE. INSURANCE CO. WILL MAKE 1ST mtg. loans on small and large apt. bldgs. in Chicago and vicinity, for 5, 10, and 16 yrs. Our representative will call. No charge unless loan is made. ADDRESS S M 463, TRIBUNE.

$6,000 WANTED—SECURE BY 1ST MORTgage, 2 story modern brick building, 7 apartments; offices with Post Office room leased by government for 10 years; located Northern Indiana. Pay 7% and commission. Address B X 48, Tribune.

— — — FIRST MORTGAGE LOANS — — — Homes and apts.; answer in 24 hours. Lowest comm. Interest 5%-6%. MINNICH BRADLEY & CO., Inc. 208 S. La Salle. Franklin 1167.

STORE AND BAR FIXTURES.

. . . SLAUGHTERING SALE . . . . Closing out 25 complete tavern outfits at your price; also 35 meat markets, 50 freezer counters, ice machines, delicatessen, grocery, bakery, restaurant drug store, florist, etc.; also tables, chairs, and settees. I am overstocked and must make room. Biggest bargains ever offered. Easy payments.

ADOLF BENDER
509-17 Milwaukee-av., Corner N. Halsted-st.

CHICAGO STORE FIXTURE CO.

Largest display of Bars, Tavern outfits. Also Restaurant, Lunch Fixtures, Soda Fountains, Tables, Chairs, Settees, etc. "EVERYTHING IN STORE FIXTURES." Lowest Prices. Easy Terms.
1708 S. State. Victory 2539

Tavern and Store Fixtures
OF EVERY DESCRIPTION, NEW & USED.
EASY PAYMENTS.
FREE DELIVERY AND INSTALLATION.
TAVERN FIXTURES FROM $150 UP.
CHAS. BENDER CO.
608-14 N. WELLS-ST. TEL. SUP. 2361.

Specials for This Week!

For sale, Tavern, Restaurant, Confectionary, Meat Market, Grocery Fixtures, Chinaware, Glassware, Utensils and other supplies. Complete installation. We buy used outfits. Try the Greek-American Plan and save time and money.
GREEK-AMERICAN STORE FIXTURE CO.,
14 N. FRANKLIN-ST. CENTRAL 4561.

JULIUS BENDER, INC.,
901-15 W. MADISON. Established 1884.
BARS—All Sizes.
DELICATESSEN—Meat Market.
NEW GUARANTEED Electric Refrig.
and GROCERY—Florist—Bakery.
USED RESTAURANT Fixtures.
Free Delivery—Easiest Terms—Monroe 1710.

. . . BARGAINS — BARGAINS. . . . TAVERN AND RESTAURANT FIXTURES. Ranges, steam tables, coffee urns. Ice boxes; cigar and showcases. New-used fixtures for every business. AMERICAN STORE FIXTURE CO., 123 S. HALSTED-ST., NR. ADAMS.

Standard Store Fixture Co.

New, used fixtures for every business. AT REDUCED PRICES. Tavern equipment, bars, workboards, and coil boxes. Time payments. 644-648 W. MADISON. MONROE 5066.

ATTENTION

Tavern, restaurant owners, and builders. Beautiful BLACK FOREST Village Restaurant interior, bars, ice machinery, and fixtures for sale. Call Calumet 1529.

1 16 FT. SODA FOUNTAIN, 50 GALS. ICE cream, automatic electric refrigerated; 1 Grand Rapids ice cream freezer with 50 gal. hardening cabinet, automatic; 3 50 gals. Gen'l electric ice cream cabinets, all in perfect cond. Tel. 28866, Joliet, Ill.

BEAUTY SHOP EQUIPMENT — NEARLY new, dryers, massage chair, sterilizers, mirrors; private party must sacrifice immediately. 5700 N. Mason. Pal. 5018.

BAKERY EQUIPMENT, STORE FIXTURES, cake machines, bread mixers, bread slicers, and ovens. First class condition; very reas. L. KARP & SONS, 123 W. KINZIE.

BUTCHER FIXTURES—COMPLETE OUTfits, incl. boxes, refrigerated cases, slicers, registers, scales, etc. Cash or terms. Diversey Store Fixture Co., 2707 Lincoln-av.

SODA FOUNTAIN, COMPRESSORS, STORE and bar Fixtures—Buy and sell. Austin Soda Fountain Co., 2315 W. Huron. Arm. 3032

USED DISPLAY FIXTURES—REFLECTORS. Natl. Cash Reg., floor wall cases, racks. We buy and sell. 39 N. Halsted. Hay. 2730.

48 DINING ROOM CHAIRS. WHITE LEAther seats, maple backs. Like new. Bargain. All or part. Webster 3318. Monday.

WORLD'S FAIR MODERNE CHROMIUM tubular furniture. Reas. 236 W. Lake-st.

BAKERY OUTFITS, STORE FIXT., OVENS, tools, easy tms. A. Loebig, Inc., 1912 Lake.

PERM. WAVE MACH., MARCEL CHAIRS, dryers, showcases; cheap. 1120 N. Wells.

STEAM TABLE, 5 FT., GLASS TOP, WHITE enamel. 921 N. Western-av.

BAR FIXTURES—COMPLETE, WITH 8 booths. Reas. 3555 Ogden-av.

$275 BUYS UP TO DATE COMPLETE butcher fixt. Call quick. 514 N. Halsted.

USED CASH REGISTERS BOUGHT AND sold. 190 N. La Salle. Ran. 3110.

TAVERN FIXTURES — MODERN, TABLES and chairs. Reasonable. 1943 W. 51st-st.

BARGAINS—WALNUT AND MAH. DESKS, safes, files, bookcases. 172 W. Monroe.

RUG RACK—LGE. SWINGING, HOLDS 50 to 100 rugs. Cheap. 7123 W. Grand-av.

ICE BOX BARGAIN—BASE 32 IN. BY 5 ft. Call evenings. 8719 S. Parnell-av.

GRAND RAPIDS FIXT. AND CASES FOR gents furnishings store. Tri. 7863.

WANTED—12 FOLD ICE CREAM CABINET; salt; ice fountain. Col. 10572.

FINANCIAL.

WANT TO BORROW $1,000 FROM PRIV. party for 1 year to close trust. Stand close investigation, both character-security behind loan. Address E 174, Tribune.

MONEY LOANED ON SECURITIES—CASH for jury vouch., HOLC bonds, tax warrants. 105 N. Clark, Room 210. State 0568.

HEIRS—WE LOAN ON AND BUY YOUR interests. Address S J 275, Tribune.

SPORTING GOODS.

SACRIF. A1 .22 RIFLE, REPEAT., 650 cart.; make offer. Address E 180, Tribune

LIQUIDATION OF SPORTING GOODS— SPORTS CORNER. 8 S. CLARK.

OUTBOARD MOTORS, SHOTGUNS, BOUGHT, sold, repaired. 3359 W. 26th-st.

LOANS.

Personal, Property, and Salary.

LOANS On Your Own Signature

Loans to Single People

Single men and women, steadily employed, may borrow on their own signature. Only borrower need sign. 20 months to repay.

Loans to Married People

Married couples, able to make regular monthly payments, may borrow on their own signature. Up to 20 months to repay.

LOANS ON FURNITURE.

Married people, keeping house and able to make regular monthly payments, may also borrow on their own signature. No inquiries of friends, relatives or merchants. Up to 20 months to repay.

Reduced Rate on All Loans Above $100

Table below shows cost of four loans, repaid in 20 equal monthly installments.

Amount of loan.	First Payment.	Last Payment.	Average Mthly. cost.
$ 60	$ 5.10	$ 3.11	$1.10
100	8.50	5.18	1.84
200	15.50	10.35	3.26
260	19.70	13.46	3.98

Before Borrowing on ANY PLAN Call or phone any one of the 17 offices listed below:

LOOP:
77 W. Washington, 10th floor. State 0151
105 W. Madison, 14th floor. Franklin 0885
105 W. Monroe, 5th floor. State 1777
ROGERS PARK:
1737 Howard, 2d floor. Rogers Park 8320
NORTH:
3959 Lincoln-av., 2d flr. Buckingham 1006
4753 Broadway, 11th floor. Longbeach 7163
NORTHWEST:
2800 Milwaukee, 5th floor. Capitol 3440
4710 Irving Park, 2d floor. Pensacola 4570
WEST:
4010 W. Madison, 4th floor. Kedzie 0704
OAK PARK:
1140 Lake-st., 3d floor. Euclid 503
CICERO-BERWYN:
6012½ Cermak-rd. [W. 22d]. Cicero 6400
SOUTHWEST:
6255 Ashland, 2d floor. Hemlock 4510
2355 W. 63d-st., 2d floor. Republic 4472
SOUTH:
6856 Halsted-st., 2d floor. Englewood 5534
841 E. 63d-st., 4th floor. Plaza 3360
SOUTH CHICAGO:
9130 Commercial, 2d floor. South Chi. 0103
ROSELAND:
11106 S. Michigan, 2d flr. Commodore 3880

HOUSEHOLD Finance Corporation

SALARY LOANS
$25 TO $300
NO ENDORSERS

We specialize in SALARY LOANS and render a superior service to men and women who are employed.

To those who qualify— Money on your first call.

INFORMATION Cheerfully Given by Phone.

New Low Rates ON FURNITURE LOANS

Over $100.00. Only HUSBAND and WIFE are required to sign.

AUTOMOBILE LOANS

SMALL MONTHLY PAYMENTS.

FOUR CONVENIENT OFFICES.
30 W. WASHINGTON-ST., Stop & Shop Bldg. Franklin 8924.
6317 S. HALSTED-ST., at 63d-st. Englewood 4010.
7 S. CRAWFORD-AV., at Madison-st. Nevada 2443.
1548 W. BELMONT-AV., at Ashland-av. Wellington 6700.

IMPERIAL CREDIT COMPANY.

REDUCED RATE

on all loans above $100.

LIBERAL TERMS WHICH ALLOW 1 TO 20 MONTHS.

Prompt, Confidential Service.
HOUSEHOLD GOODS, AUTO and SALARY LOANS.

8—OFFICES—8

NORTH:
4803 Lincoln-av., Rm. 215. Longb. 3456
ROGERS PARK:
1791 Howard-st., Rm. 212. Rog. Pk. 0754
NORTHWEST:
4013 Milwaukee-av., Rm. 307. Avenue 0443
GARFIELD PARK:
1 N. Crawford, Rm. 415. Van Bur. 5040
WEST:
9 S. Kedzie, Rm. 222. Kedzie 1437
SOUTH:
6306 Cottage Gr., Rm. 305. Hyde Pk. 0604
ENGLEWOOD:
740 W. 63d-st., cor. Halsted. Englew. 1711
OAK PARK.
137 N. Marion-st., Rm. 204. Village 6886
Chicago Phone Austin 2624

Commonwealth Loan Co.

BUSINESS ESTABLISHED 1887.

MONEY AT ONCE

IF YOU NEED $25 TO $300
SECURE IT MONDAY!
ON YOUR
SIGNATURE ONLY
EASIEST REPAYMENT PLAN IN THE CITY.
$16.80 MONTHLY

Payment includes interest on a $300 loan. Smaller amounts in similar proportions. SALARY, FURNITURE, AUTO, COLLATERAL, ETC., LOANS AT

REDUCED RATES

ON THE FULL AMOUNT OF THE LOAN.

TOWER Finance Corporation
28 E. Jackson-blvd.
SECOND FLOOR. HAR. 5100

Federal Brokers
5 SOUTH CLARK-ST.
Loan Cash on Anything
FURS
[Stored in a special vault.]
Diamonds Cameras
Jewelry Binoculars
Silverware Microscopes
FEDERAL BROKERS,
Established 1885.
5 S. Clark-st. Dearborn 3330.
MEMBER CHICAGO ASSN. OF COMMERCE.

WE HELP THE MAN WHO NEEDS A LOAN.

When you need money you need it at once, too, you'd like the lowest rates and a central location. WARD has them all. And in addition we strive to make permanent friends out of every business transaction.

Loans from $25 to $300.
T. B. WARD, INC.
8 S. Dearborn, Room 408.
Randolph 2060.

LOANS ON ANY SECURITY.

We specialize in MORTGAGES, STOCKS, BONDS, TAX WAR.

Loanon Securities Corp.

Under State Supervision.
33 N. La Salle-st. State 4600.

HOUSEHOLD AND SALARY LOANS.
$50.00 TO $300.00.
CHICAGO FINANCE COMPANY,
11 S. La Salle-st. Tel. Central 1060.

JEWELRY LOANS, RATES LOW AS 1%. A REFINED SERVICE. ILLINOIS STATE PAWNERS ASSN. 140 N. DEARBORN [Cor. Randolph], 2d Flr. 28 E. JACKSON-BLVD. ROOM 811.

— — — HOUSEHOLD LOANS — — — CITIZENS FINANCE CO.

LOANS.

Personal, Property, and Salary.

$25-$50-$75-$100-$150-
$200-$250-$300

SALARY LOANS On Your Signature Only

NO ENDORSERS, NO DELAY CONFIDENTIAL.

1 TO 20 MONTHS TO REPAY.

Salaried employes and wage earners! Your SIGNATURE is all LOCAL requires. IMMEDIATE SERVICE . . . No inquiries of employer, friends or relatives . . . MORE LIBERAL TERMS. Men or women qualify.

CALL AND LEARN.

Reduced Rates

FURNITURE, AUTO AND ENDORSED NOTE LOANS ALSO MADE.

PHONE YOUR REQUEST.
Immediately Thereafter Call at the Office and Obtain Loan.

LOCAL LOAN CO.

UNDER STATE SUPERVISION.
7 W. MADISON, at State. RANolph 8400
1 N. CRAWFORD, at Madison. KEDzie 5900
8 N. OGDEN, at Madison. HAYmarket 4700
821 W. 63D-ST., nr. Halsted. ENGlewd. 7800
1212 N. ASHLAND, at Mil. BRUnswick 3100
4013 MILWAUKEE, at Cicero. AVEnue 1400
4701 N. WESTERN, at Leland. LONgbh. 2161

5 LOAN PLANS
20 Repayment Plans
AND
REDUCED RATES

That's why PERSONAL has the most complete Loan Service in Chicago.
We can work out a truly "personal" loan for you—one that is exactly suited to your individual circumstances and your income.
It makes no difference whether you are married or single—so long as you are employed. Step in—write or phone the office in your neighborhood or nearest your place of business for complete details about our service.

PERSONAL FINANCE COMPANY

CHICAGO—PERSONAL.
4554 Broadway, 2d floor. LONgbeach 4082.
4770 Lincoln-av., 2d fl. LONgbeach 1321
3982 Milwaukee-av., 2d fl. PALisade 0989.
[Over Art Thompson's Clothing Store.]
757 W. 79th-st., 2d flr. RADcliffe 8228.
841 E. 63d-st., 3d flr. HYDE Park 1472.
2403 W. 63d-st., 2d flr. REPublic 7229.
4010 W. Madison-st., 2d flr. NEVada 2134.
OAK PARK—PERSONAL.
1040 North-blvd., 2d flr. VILlage 6840.
CICERO-BERWYN—PERSONAL.
6346 Cermak-rd., 2d flr. BERwyn 666.
EVANSTON—PERSONAL.
708 Church-st., 2d flr. GREenleaf 6081.
CHAMPAIGN—PERSONAL.
124 N. Neil-st., 2d flr. Phone 2674.
ROCKFORD—PERSONAL.
S. E. Cor. State and Main-sts. 3d floor. Phone Main 7275.

LOANS — $30 TO $300
Low Rates—Quick Service
Easy Payment Schedule.

A friendly, confidential loan service. No embarrassing investigation.

SALARY LOANS
FURNITURE LOANS
AUTOMOBILE LOANS

Loans Made Anywhere in Chicago and Suburbs.

Our 46 years' experience is proof of our courteous, efficient, and liberal service.

PHONE CENTRAL 4733.
C. C. ERD
7 S. Dearborn-st. Room 916.

Business Loans.

$300 TO $30,000
LOANS ON
Equipment of factories, stores laundries, restaurants, hotels, etc.
A REAL BANKING SERVICE
Oldest Established in Chicago
NO ENDORSERS. EASY PAYMENTS.
F. BOLAND,
215 W. Randolph. Fra. 1966.

MINIMUM RATES

Loans on fixtures, machinery, receivables. Quick. Confidential Service. Terms to Suit.
CENTURY FINANCE CO.,
100 N. La Salle. CENtral 6661.

2 YEAR LOANS
$500 TO $5,000.

Monthly paymt. Quick action. Lowest rates. Courteous, confidential service. Save money by seeing us before borrowing elsewhere. LA SALLE FINANCE CORPORATION, 160 N. La Salle-st. Franklin 3411.

BUSINESS LOANS QUICK—$300 AND UP. Stores, restaurant, hotels, mfrs., etc. Low rate. Easy terms. Estb. 1906. See me first. SIMMONS, 69 W. Washington. Rand. 3080.

BOATS, YACHTS, ETC.

YACHT CHARTER

TWIN MOTOR, speedy, seaworthy, comfortable yacht available any length charter over 3 months; can sleep 15 in staterooms; go anywhere; capable crew aboard; low rate. Wire T. E. Brooks, 711 N. Miami-av., Miami, Fla.

CHRIS-CRAFT SALES.

DOCK 36. NAVY PIER.
Showing new 25 and 30 ft. stream-lined cruisers, $1,590 up. Runabouts and utilities, $590 up. First showing 1935 Johnson and Evinrude motors, $55 up. New Dodge 18 ft. sailboat, $395. For used cruisers and runabout barg. visit our USED BOAT MART.

BEAUTIFUL 20 FT. PUP CLASS RACING sloop; very fast; 4 complete suits of sails. Full equipment. Excellent condition. Ready to launch. Price, $550. JOHN W. MAGILL, YACHT BROKER. TRIBUNE TOWER. SUPERIOR 8446

NEW AND USED CRUISERS, RUNABOUTS, OUTBOARDS AND MOTORS. Hunter Boat Company, McHenry, Ill. 50 Miles N. W. of Chicago.

F. E. LUDOLPH, 9541 COMMERCIAL-AV.— Displaying new Dodge sail boat, $395. Fishermen—Outboard boat and motor, $100. New, used outboards and boat. Open Sunday

WILL PAY $500 TO $750 CASH FOR 28-30 ft. cruiser or cabin boat. High bow with flare, transom stern; no dealers need answer. Address S L 217, Tribune.

INSPECT THE MATTHEWS "SAILER"— Now on display. Richardson and Matthews cruisers, 20 to 50 ft. Matthews Cruisers, distributors, 900 S. Michigan. Wabash 5767.

FIRST SHOWING 1935 JOHNSON MOTORS in Chicago. Also many rebuilt motors and boats at bargain prices. Open Sun. 9-12. W. L. MASTERS CO., 800 N. Clark. 4th fl.

WANTED—28 TO 40 FT. CABIN CRUISER or auxiliary sailboat. Write P. O. Box 477, or phone Kenwood 0943.

WANTED — SMALL OUTBOARD MOTOR; A1 in every way; also large Johnson, late. Box 1, Granville, Ill.

27 FT. SLOOP, 3 YRS. OLD, $1,200 FULLY equip. Address S L 216, Tribune.

WANTED—AN OUTBOARD MOTOR; REASonable. F. C. Meyers, Edgerton, Wis.

AUX. CUTTER, FLIGHT—49 FT.; SLEEP 6, sails, hull, motor A-1 cond. Des. 7342.

WANTED — OUTBOARD MOTOR, LIGHT twin. Call Columbus 0497.

SPEEDBOAT—CHRISCRAFT, WONDERFUL condition. 172 N. La Salle or ph. Pens. 5847.

WANT 18 FT. MOTOR BOAT OR LARGER. Give details. Address S L 283, Tribune.

DOGS, BIRDS, POULTRY, ETC.

Birds.

THE TALK OF THE TOWN—VARIETY OF good singers, all colors, reas. Also fem. New breeding cages, 60c; seeds in 10 lb. lots, 6c lb.; gravel, 1c lb.; hemp seed in 10 lb. lots or over, 5c lb. Cups, 50c doz. If you want to build cages purchase the wood and wire from us. 1208 N. Crawford.

CHOPPER, $4; WILD BIRDS, NORWICH, Yorksh., Nightingales; seed 9c. 1813 Touhy

Cats.

BEAU. PED. PERSIAN KITTENS $5 UP. Large male; reas., or serv. 2510 Monroe.

Dogs.

. . . . 2413 W. NORTH-AV. . . . Selling 200 dogs. Fox Terr., $5; Wire Hair Fox Terr., Scotties, Chows, Pekingese, Pomeranians, Bostons, Dachshunds, Cocker Spaniels; Springer Spaniels, cheap.

DOGS CAN BE PURCHASED DIRECT FROM OUR BREEDING KENNELS IF DESIRED. WHEELING KENNELS, WHEELING, ILL., ON MILWAUKEE-AV., ¼ MILE SOUTH OF WHEELING, OPP. DAM NO. 1.

BOSTON PUPPIES — BEAUTIES. GREAT Dane Harlequin, male, 7 mos.; fox terr., collies, spitz, Dobermann-Pinschers, shepherds, huskies, many others, $1 up. Smitty's Dog Farm, 123d-st. and Archer-av., on Route 4A, Lemont, Ill., 2 blks. W. of Cog-Hill golf csc.

6419 Cottage Gr. H. P. 9862

Chicago's oldest and largest dog shop. Litter Airedales, $5 up; chows, all ages, $5 up. Wires, bulls, $6 up; fox, collies, police, huskies. Others, $1 up. Op. 10 p. m. and Sun. We buy.

BEAU., HEALTHY, FULLY GUARANTEED Dachshunds, Cockers, Wires, Scotties, Bostons, Spitz, Sheps, Collies, Pol., Pekes, Foxes. Loring Kennels, River-rd., blk. N. Irving Pk.

CHEAP—ALL BREEDS.

Sheps., Fox Terr., Pekes, Scotties, Kittens. We buy. 5631 S. Ashland. Grove Hill 3241.

WANTED—2,000 DOGS TO ENTER 34TH annual Chicago Kennel Club All-Breed show, Coliseum, March 29-31. Premium lists at 5 N. Wabash. Phone State 7775.

. . . . 3025 HARLEM-AV. . . . . Opens today. A high class sales and boarding kennel. Our slogan is, "Healthy stock, big sel., expert attend., satisfied customers."

IRISH TERRIERS — 3 MOS., BY LADDYbuck. Winner Chgo., Detroit, Cleveld., Real micks. E. P. Butler, 11413 Western. Bev. 0914

PEDIGREED BOSTON BULL PUPS, MALES, 3 mos. Brindle, white markings, screw tails, $20. Flood, 4947 W. Kammerling-av.

SCOTTIE, 19 MOS. OLD FEMALE, THORoughly housebroken, from champ. stock, $75. View, 5411 Winthrop-av. Edge. 5827.

3 GREAT DANE PUPPIES—6 MOS. OLD, Inquire Bank Tavern, corner Ridge-rd. and Kennedy-av., Highland, Ind.

GREAT DANE AND DOBERMAN- PINCHER pups. Lindenhof Kennels, Waukegan and Winnetka-rd., Glenview, Ill. Phone 270.

COCKER SPANIELS—PED. BEAUTIES, home raised, 2 mos.; black, white, buff, black and white. 109 S. Martha, Lombard.

PUPS—DASCHUNDS, CHOWS, WIRES, BOStons, $10 up. St. Bernard chp., Collies, Fox Terr., $3. 4637 Irving Pk.-blvd. Pal. 3287.

STANDARD SCHANZUER PUPS—CHAMpion stock. Ped. 10 weeks. Home raised. ROBINSON, 7247 S. Maplewood. Rep. 3229.

WIRE FOX TERR., SCOTTIES, CHEAP; springer spaniels, spitz, many others, $3 up. 7004 W. Archer-av., Chgo. Pros. 10176.

MALE DOBERMANN—5 MOS. OLD; BLUE Ribbon Chow and Pekingese pups, grown stk. Pri. Reas. 8046 S. Wabash. Stew. 6172.

SELLING OUT—WIRE, SCOTTIES, CHOW, Toy, Fox, Spitz, Shep., Dobermann, Collie, Bull, Watch Dog, Pups, $1 up. 6705 S. Halsted.

WIRE HAIRED FOX, SCOTTISH, AND SEAlyham terriers, all ages; reas. Winshire Kennels, Ogden-av., Hinsdale.

BEAUTIFUL IRISH AND ENGLISH SETters, pedigree, reas. 3138 N. Western, rear.

DOBERMAN PUPS — SIRED BY CHAMP. Alto, Exc. blood lines. 4338 Keystone.

GERMAN SHEPHERD [POLICE] PUPPIES —Best quality. 5238 Elston-av., nr. Foster.

CHOW PUPPIES—BEAU., HEALTHY; REDblack. Ped. 1215 S. 17th. Maywood 7381.

IRISH TERRIERS—ALL AGES; FINE CHILdren's companions. 1047 N. Kedvale.

PED. BOSTONS AND SCHIPPERKES. 591 Des Plaines-av., Des Plaines, Ill.

BOSTONS—MALE PUPPIES, 5 MOS., PERM. marks, reas. 634 Hawthorne, Elmhurst.

SEALYHAM TERR., ALL AGES. HOME raised. 2310 Cleveland. Diversey 6827.

TOY BOSTON PUPPIES, BAT EARS, SCREW tails, ped., priv. 5759 S. Homan-av.

BEAU. PEDIGREED COCKER SPANIEL puppies. Reas. 5044 Wilson-av. Kil. 5907.

SPRINGER SPANIEL PUPS, 10 WEEKS. Also reg. fem. 3 yrs., reas. 2130 W. 52d-pl.

CHAMPION BRED, EXCEPTIONAL COLLIE puppies. 6025 N. Maplewood-av.

BOSTONS AND HEALTHY TOY FOX TERR. pups, reas. Steve's, 1939 E. 71st-st.

POMERANIAN PUPPIES, ORANGE, PED., 3 to 10 mos. 2936 Eastwood. Key. 3628.

GREAT DANES—ONE 2 YRS., ONE 12 WKS. Priv.; 1907 Montrose, 1st. Gra. 8046.

BOSTON BULL PUPS, REASONABLE, 3 months. 1159 E. 55th-st.

GERMAN POLICE—TRAINED TO WATCH estate or bus. Elmhurst 9825W2.

BEAUT. POMERANIAN PED. PUPPIES— Gorgeous imp. male at stud. Irving 4291.

DACHSHUND PUPPIES—2 MONTHS. 4228 N. LAWNDALE-AV. IRVING 6633.

CHOWS—FEM. PUPS, CHAMP. STOCK, PR. for quick sale. 2628 N. Austin. Berk. 3003.

AIREDALE—6 MOS., PEDIGREED, $15; house broken. 5617 Miltimore. Ave. 5440.

BEAUTIFUL PEDIGREE CHOW PUPS, 7826 Bennett-av. Saginaw. 5034.

SCOTTIES—2½ MOS.; REG. LIT.; BEAU. 8 mo. old female, ped.; reas. 3419 N. Hamlin.

CHOW PUPPIES—HEAVY COATED, SHORT cobby type; exc. cond.; reas. Merr. 2462.

CHOW PUPS—PEDIGREED. CHEAP. PRIvate. 3126 Oriole-av., nr. Belmont.

TOY BOSTON PUPS, $10 UP. BEAUTIES. 628 Custer, nr. Larrabee, Lincoln-av.

BOSTON PUPS—VERY REAS. ALSO BEAU. 14 mo. Toy male. Pri. 2876 N. Clark, 3d.

BOSTON TERR. PUPS—BEAU. MARKED; ped.; private. 2345 Geneva-terr., Apt. 101.

ENGLISH PUG PUPPIES—BLACK; 2 MOS. Call Oak. 1681 Sun.; aft. 4 wk. days. Baker.

SCOTTIE PUPS—2 LITTERS, PEDIGREED; reas. 5746 Kenmore. Carpenter.

PED. TOY BOSTON PUPPIES — SCREW tails, beauties; cheap. 548 N. Albany.

WIRE HAIRED TERRIERS—PUPPIES AND grown dogs. Ped. Reas. 417 W. 79th-st.

MUST SELL BEAU. PED. COCKER SPANL.; very reas. Berk. 3676. 2921 N. Melvina.

BOSTON PUPS—ALL AGES; BEAU.; HOUSE broke. Sun. or eve., 3445 N. Ravenswood.

TOY BOSTONS, SCREW TAILS, BAT EARS; private. Seeley 6527. 1610 Jackson-blvd.

PEKE PUPPIES—PED. PROVEN FEMALES. Toy stud at service. Reas. Grace. 0506.

GREAT DANES — PED. PUPPIES OR grown dogs. 1529 Lawrence-av.

PEKINGESE—GORGEOUS TINY DOGS. INT. champ. bred. 1935 W. 22d-st. Can. 0849.

TINY CHIHUAHUAS, ALL COLORS; TOY, Manchesters Ch. Stock, 2734 Maypole.

COCKER SPANIELS AND WIRES, PEDG., $15 up. 6223 Higgins, Palisades 9837.

TRAINED GERMAN DOBERMANN PINSCHer for sale. Call Lake View 3194.

Poultry.

Greatest Poultry Profits

SEARS BABY CHICKS
8½c EACH

IN LOTS OF 100 OR MORE.
Choice of leading varieties, both light and heavy breeds, from hatcheries noted for producing chicks that live long and grow rapidly.

Sears is the One-Stop Poultry Supply House. COMPLETE LINE OF PURINA FEEDS. WATERERS, FEEDERS, INCUBATORS, ETC.

Sears, Roebuck and Co.

Six Department Stores in Chicago.

MICH. APPROVED WHITE LEGHORNS— Barred and White Rocks, R. I. Reds. Blood tested for B. W. D. [rapid whole blood method] by state lic. vet.; reactors removed. Member Mich. R. O. P. Now hatching. All pullet or all cokerel chicks if des. Catalog Free. Brummer & Fredericksen, Box 42, Holland, Mich.

BUY "AMERICAN" CHICKS—BIG WHITE Leghorns, Barred, White Rocks, Reds. Sexed Chicks by Experts. Order now for broiler profits. Big value. 1935 prices. Free illustrated catalog. Write Box D, American Chick Farm and Hatchery, Zeeland, Michigan.

BIG PROFITS IN BROILERS—LET BATtery expert tell you about Makomb Broiler Equipment. Proven in two Years' operation at Century of Progress. Write or call H. O. Wisdom, 3301 Cottage Grove-av. Phone Victory 7520.

POULTRY TRIBUNE — ONLY POULTRY magazine that conducts its own experimental farm. Its editors know their poultry. Five years, $1, one year trial, 25c. Dept. 100, Mount Morris, Ill.

START, FINISH, BATTERY, INCUBATOR, stove, etc.; val. $250, sell $60. Alb. 8061.

QUALITY BABY CHICKS—REAS. PRICES. Peerless Hatchery, 2521 Archer-av.

Goats.

FOR SALE—2 SWEITZER GOATS. 13409 S. Western-av., Blue Island, Ill.

STOCKS AND BONDS.

BEST CASH PRICES TAX WARRANTS, jury vouchers, 1st mtgs., R. E. bonds. Joseph Cohn & Co., 140 N. Dearborn. Dearbn. 7540.

CASH FOR TAX WARRANTS, JURY VOUCHers, HOLC R. E. bonds. Continental Discount Corp., 68 W. Washington. Ran. 2721.

WE BUY REAL ESTATE BONDS, ASSM'T bonds, mtgs., tax warrants. STERN, WEISSBURG & CO., 134 N. La Salle. Rand. 1187.

CASH FOR JURY VOUCH., HOME LOAN bonds. Money loaned on other securities. 105 N. Clark, Room 210. State 0568.

WILL BUY CROOKS TERMINAL WAREhouse bonds. Lally & Bingham, 11 S. La Salle. Central 0033.

MINES AND MINING.

FOR LEASE—GOLD MINE [450,000 T. $8 on blocked]. Must install 200 T. plant. Give phone. Address F 502, Tribune.

BUSINESS OPPORTUNITIES.

Businesses For Sale.

[illegible]

real bargain; terms. 2506 N. Laramie.

DEL., GROC.—EST. 13 YRS.; SCHOOLS, church, apt. dist. Money maker for cpl.; stm. ht., $40. $1,000 cash, bal. tms. Sun. 3681

DELIC.—LIVING QUARTERS. BEAUTIFUL stock and fixtures; good bus.; investigate; priced reasonable. 7851 Evans-av.

DELIC.-GROC.—OLD EST.; BUSY PLACE; no compt.; elegant fix.; big stock; rent $25; 3 rms., bath; $750, tms. 1026 Roscoe.

DELICATES.—NR. L, NO COMPETITION; oppor. for cpl. Address D 135, Tribune.

DEL., CANDY, CIGARS, SCHOOL STORE—Rent $30; rms. 5115 Agatite-av. [N.W. S.].

DEL., A-1, BIG STOCK; FINE FIXT.; PAY $250. Bal terms. Phone Keystone 5400.

DEL., FOOD SHOP—FINE FIXT. FULLY stkd.; liv. qtrs.; $30 mo. 1520 E. 69th-pl.

DELICATESSEN—IN NORWOOD PARK. 6217 Northwest-hwy.

DELIC., CANDY—ACROSS LG. SCHL., RMS., bath, stm. ht., rt. $22.50. 7050 Rhodes.

DELIC.—ESTAB.; EXCELLENT LOC.; NO reas. offer refused. Ph. Maywood 4067.

DEL.-GROC.—LARGE APT. BLDG.; EST. yrs.; elec. refrig.; must sac. 1704 N. Wells.

DRESS SHOP—UP-TO-DATE; LAWRENCE-av., bet. Kedzie-Kimball. Must sell acc't sickness. Address S L 231, Tribune.

DRUG STORE—GOING, WELL EQUIPPED and stocked; suburban. Don't answer unless you have $1,500 cash for down payment. Address B X 34, Tribune.

DRUG STORE—LIVE SUBURB, LARGE, modern, high grade; $120. Sac. $9,000. Special fountain. Address C B 425, Tribune.

DRUG STORE—MODERN, E. CHICAGO, IND. Rent $40. Inv. $6,800. Leaving city; will sac. Address B Y 11, Tribune.

DRUG STORE — FINEST BLVD. AND street car corners; est. 35 yrs.; want Gentile. Wentworth 0778.

DRUG STORE-FOUNTAIN LUNCH—NORTH Side hotel. 4520 Clarendon-av.

DRUG STR.—LIVE SUB. WORTH $7,500. Sac. $5,000. Tms. Address C B 408, Tribune.

FOOD SHOP—IN BUSIEST NORTH SIDE hotel section. Long established. Complete equipment. Doing fine business. John J. Ready & Co., 4001 Sheridan-rd.

FORD AGENCY IN SMALL TOWN; LONG established; no trade; buyer must have substantial cash. Address E 458, Tribune.

FUR. RETAIL, WELL ESTAB. INDIANA. Good invest. for furrier interested. Address B X 23. Tribune.

FURNITURE STORE—NEW STOCK; $900; cheap rent. Address D 147, Tribune.

GARAGE—TO RENT, CAP. 200 CARS ON main str. in city of 5,000 pop. Rich farm country, nr. Chgo. Mrs. Davison. Sup. 4900.

GARAGE—MODERN, 50X100; TERMS. JOE KEILMAN, Dyer, Ind., box 44. Phone 29-R.

GARAGES AND GAS STATIONS—TERMS to suit. MANUSOS, 160 N. La Salle.

GARAGES AND GAS STATIONS — LOW prices. 160 N. La Salle. AL WEISS.

GAS STATION—SUPER; AVERAGES 200 gal. day by hired help; fully equip.; $350 full price. Owner, 902 S. California.

GAS STA.—BEST DBL. CORNER ON N.W. Side. Logan-blvd. at 2701 Elston.

GAS STA.—1 STOP SERV.; ILLNESS forces sale; no brokers. 2439 Fullerton.

GIFT AND GREETING CARD SHOP—WELL est.; must sac.; owner leav. town; liv. qtrs. for cple.; low rt. 6103 W. North-av., Oak Park

GROC. AND DEL.—WELL EQUIPPED. AND stocked; 3 living rms.; steam heat; rent $30; priced right. 4180 Montrose-av.

GROCERY AND FRUIT—ROGERS PK. CORner store; $950 wkly. bus.; low rent; about $4,000 required; good reason for selling. Address S M 391, Tribune.

GROC.-MARKET—GOOD LOC., FINE BUS.; sac. cheap. 7235 Roosevelt-rd., Forest Pk.

GROCERY-DEL.—LIVING QTRS. STM. HT. Low rent; cheap. 4528 Lawrence-av.

GROC., FRUIT, VEGET.—GD. S. S. LOC.; 4 yrs. same corner; very reas. Vin. 5010.

GROCERY AND MILK STA.—RENT $30. Liv. rms. Sell acct. illness. 1129 E. 55th.

BUSINESS OPPORTUNITIES.

Businesses For Sale.

[illegible]

price $1,100. Longbeach 2821.

RMG. HSE.—16 RMS. 2 FLAT. GAR.; RT. $55; 2 y. lse.; inc. $185; sac. 934 Eastwood.

RMG. HSE.—12 RMS.; WELL RENTED; rt. $50; reas. 419 Webster-av. Linc. 6377.

RMG. HS.—11 R., UNFUR., EDGECB. NR. Sher.; rt. $35. Other vac. bldgs. L. V. 4669.

SAND. SHOP—NR. HIGH SCHOOL-GOLDblatt; chp. rent; lease. 909 N. Ashland.

SCHOOL STORE—WANT TO SELL ON ACCT. of sickness. 5125 S. Morgan.

SCHOOL STORE—STEINMETZ HIGH; FLAT opt. Acct. other bus. 3117 N. Mobile-av.

SHADE SHOP—WELL EST'BLISHED. MUST sacrifice. Arm. 6146, Sunday.

TAXI BUS.—SUBURB CHGO.; SELL; TAKE partner. 7053 E. Prairie-rd., Tessville.

TEAROOM-FOUNTAIN SHOP — OLD EST.; suburban location; serving luncheons and dinners; good evening fountain trade; also big ice cream sales; making money; $800 down, bal. terms. Address E 182, Tribune.

TAVERN-PHILLIPS "66" FILLING STA.—3 rm. cottage, 2 car gar., and tourist cabin. 108 ft. on Lake-st., ½ mile W. of York-st. "S.S. Tip-Top," Elmhurst, Ill. Elm. 4222.

TAVERN, NIGHT CLUB AND RESTAURANT—All or ½ int. Gd. bus. Rent practically free. For details call Weil. 2200.

TAVERN—WHICH HAS BEEN ESTABLISHED 1½ years; our only reason for selling is disagreement of partners. Lincoln 1919.

TAVERN—DOING GOOD BUSINESS; VERY reas.; 1935 lic. paid. 4633 Roosevelt.

TAVERN—ESTAB.; GOOD BUS.; BARGAIN. 6706 S. State-st. Englewood 10162.

TAVERN—OWNER LEAV. CITY. CALL BET. 12-1 p. m.-5-6 p. m. 6025 S. Halsted.

TAVERN—GOOD LOC. N. W. SIDE; SAC. for license fee. Address S K 362, Tribune.

TAVERN AND CABARET—IN GOOD LOC. Must sacr. acct. other bus. Ph. Bel. 6808.

TAVERN—ANNEX, N. W. SIDE; DOING gd. bus., '35 license; very reas. Jun. 8920.

TAVERN—MFG. DIST.; CHEAP RENT; sell acct. illness; reas. 1902 S. Western.

TAVERN — GOOD LOC.; 1935 LICENSE; reas. 829 N. State-st. Delaware 2757.

TAVERN-CABARET—DOING A GOOD BUSIness; seats 180; reasonable. Prospect 2107

TEA RM. IN LARGE FURNISHED APT. bldg., North Side; reas. Longbeach 8810.

TEAROOM—FINE LOC., OAK PK.; NETS $250 mo.; $3,500 cash req. Mans. 1317.

VARIETY AND GIFT SHOP—ESTAB., BARgain. Address S K 165, Tribune.

HERE IS AN OPPORTUNITY—4 IN 1 COMbination system that will positively revolutionize present system of heating homes of America. Have plans that will bring immediate results here and now. If you want quick action and have $10,000. Address S O 126, Tribune.

GOING ILLINOIS CORPORATION REQUIRES additional capital; patented product and well established; full information and details to qualified persons; necessary investment $10,000 to $25,000. Address S K 191, Tribune.

— NEAR NORTH SIDE RESTAURANT — EXCLUSIVE LOCATION. COMPLETELY EQUIPPED. Profitable going business. Phone for appointment. Edwin M. Gresham, 5 N. Wabash-av. Randolph 5534.

FOR SALE AT A BARGAIN PRICE—THE Alladin high class night club, one mile out of Hayward; large tourist patronage. Main lodge and caretaker cabin fully equipped—electric lighted, running water, hot water heat. Hayward Lumber Co., Hayward, Wis.

ONE OF THE LARGEST DANCING PAvilions and amusement places in S. W. Mich. on Lake Mich. Real barg. Will trade equity for imp. prop. Must dispose of prop. at once. A. H. Clarke Realty Co., S. Haven, Mich.

FOR SALE—9 RMS. BEAUTIFUL FURN.; off Lk. Sh.-dr., walk. dist. loop; will not sep.; lease opt.; cheap rt.; lovely hm.; paying guests; pr. $1,000. Address S K 59, Tribune.

43 ROOM HOTEL AND DANCE HALL—Build up business; largest crowd. oldest on Delavan Lake, Wis. Old age makes me sell out cheap. Address E 103, Tribune.

BUSINESS OPPORTUNITIES.

Businesses For Sale.

DENVER'S FINEST AND BEST LOCATED beer and lunch; receipts $75 to $150 day. Buildings and equipment for $4,500. 206 Continental Oil Bldg., Denver.

SACRIFICE TINSHOP—LGE. STOCK, GOOD bus., to right party. Another old saying: "Far off hills are green." See automobiles.

$45,000 ANNUAL BUSINESS — TAVERN-Rest. Leaving town. $4,000 cash. LLOYD REALTY CO., 139 N. Clark-st.

ESTAB. BUSINESS—MUST SELL ACCOUNT other interests. Must have car. $500. Midway 4741 between 6-8 p. m.

FOR RENT — CALIFORNIA BOX LUNCH and eat shop. 4732 W. 22d, Cermak-rd., Cicero. Address F 511, Tribune.

FOR SALE—TYPE FOR CATALOG. SELL books by mail. Address F 492, Tribune.

4 FOR 10C. STUDIO FOR SALE; GD. BUS.; fine location. Address S 591, Tribune.

IF THE KIND OF STORE OR BUSINESS you want to buy is not offered for sale today why not advertise in the Business Opportunity Wanted Column? Stop in today at The Tribune Want Ad Office, Madison and Dearborn-sts., or call Superior 0100. Ask for an Ad-Taker.

Partnerships and Investments.

SERVICE STATION

Preferred location available. A wide open opportunity to become outstanding in meritorious work; immediately profitable; unlimited possibilities in servicing cars and associate product sales. We build and train the organization in every phase of the work. Require $750 to $1,000 in escrow in your own name to operate. Address S K 166, Tribune, or ph. appt. MR. HANKING, Franklin 9605.

CAPITAL WANTED BY LEGITIMATE AND progressive company for purposes of expansion. We do not need any money to pay any liabilities. Our present assets are 2-1. My company's profits have been increasing steadily. I am desirous of contacting people who can afford investments of $10,000 to $15,000. Future possibilities of earning assured, based upon past and present business. Address S M 103, Tribune.

AN UNUSUAL OPPORTUNITY—For a man age 25 to 50 with some business experience who will be trained as manager of a distributing unit for a highly rated manufacturer. Steady, repeat, staple products that are nationally advertised. An opportunity with a future. Basic salary $52 weekly. $850 to $1,500 cash required. Doubly protected. Only men seeking permanent future need apply. Write giving references and phone. Address S K 169, Tribune.

Financial Independence.

Man wanted to open independently owned chain store in Illinois, Iowa, Wisconsin, Indiana, or Michigan, dealing in paints, wall paper, auto supplies, sporting goods, etc. About $700 required for merchandise. For details address C A 322, Tribune.

EXECUTIVES IN AN OLD ESTABLISHED concern have a new patented product of exceptional merit and very large profit possibilities; necessary funds not being available in present organization, they desire contact with new capital; about $25,000 required. Address D 145, Tribune.

AN OPPORTUNITY TO BECOME ASSOCIated with a business closely allied to one of the largest industries. Inv. will satisfy you that this bus. has a future. Gentiles over 30 with $500 cash. We pay adv., office rent, and train you. Rm. 1510, 10 S. La Salle-st.

WANTED—$5,500 FROM RELIABLE PARTY on good security with estab. business organization. Need money to fulfill contracts. Repayment will start in 10 days. Fullest investigation. Address S O 129, Tribune.

RELIABLE PERSON TO MANAGE BUSIness in each county in Ill., Mich., Ind., Wis., and Ia.; no selling; permanent; profitable; $95 cash required for equipment. Write qual., giving phone. Address S K 161, Tribune

ESTAB. RET. FURNITURE SHOP DESIRES high grade man with decorative ability; excep. opp. for the person able to invest $3,000; will also consider good upholsterer. Address S L 477, Tribune.

WELL KNOWN BUSINESS MAN — EXtraordinary experience dairy and ice cream field, seeks associate to invest in retail dairy business; minimum $10,000; prefer active partner. Address P K 475, Tribune.

RELIABLE MAN TO BECOME BRANCH manager. Product absolute necessity every newspaper and printing plant. Salary, comm. and share in royalty to right man. $3,000 to $5,000 req. Address B H 475, Tribune.

MANUFACTURER OF NEW SAFETY SIGnals for automobiles wants $10,000 for distribution purposes. Item of extraordinary merit on the market. Prefer man with services. Address S F 307, Tribune.

WANTED—PARTNER WITH A FEW THOUsand to invest; going concern; sal., int., assured; exp. Reason—for added capital. Investigate. Address S M 108, Tribune.

A FINE CASH RETAIL BUSINESS CAN BE Bought for $585—Any one can manage; bus. can earn $35 wk. with only two days' work. Address D 73, Tribune.

MEN—TO SERVICE, COLLECT ROUTES OF new nationally known candy machines; $255 cash req.; machines and locations furnished by us. Suite 314, 82 W. Washington.

EXCEPTIONAL OPPORTUNITY FOR MAN with $5,000; services optional; money needed for expansion; practically no competition; big field. Address S L 428, Tribune.

SMALL TOY MFGR. HAS TOY OF EXCEP. merit on market; proven sales; wants partner with $10,000 to expand, distribute nationally. Address F 554, Tribune.

WANTED—MAN ABLE TO TAKE COMplete charge of going laundry, wide territory, must have small investment. 549 Edgewater drive, South Bend, Ind.

WANTED — WORKING PARTNER IN established tavern and restaurant; to invest $1,500. Splendid opportunity for right man. Address S O 127, Tribune.

LADY PARTNER EXCLUSIVE DRESS SHOP, Oak Park; $1,000 req'd; gentile; gd. appear.; ability. Address B X 359, Tribune.

OPPORTUNITY FOR MAN TO INVEST $2,000 with services to expand estab. mfg. bus. Gentile. Address S L 402, Tribune.

WTD.—PARTY TO INVEST FROM $4,000 to $5,000, well est. bus. with or without services. Address S O 130, Tribune.

Distributors.

MANUFACTURER'S REPRESENTATIVE—Chicago organization will approximate 50 people. Applicant must be capable of contacting retail outlets and directing sales. Basic income should be over $100 per week. Initial stock of goods will necessitate deposit of $500, fully protected. In your application state age, phone, address and any details you care to tell about yourself. Address E 203, Tribune.

Reliable Men to Manage

demonstrators in chain drug stores and other drug stores. Three openings in Chicago and several cities open. Salary, $25 weekly and comm. $100 weekly easily earned. Experience unnecessary; refs. $475 required; fully secured and returnable. Room 607-608, 8 S. Dearborn.

AGGRESSIVE DISTRIBUTOR TO SELL dealers direct. Magic Cheese Chips, a delightful, crispy, tasty food product that has merit. Sells every day in the year and repeats. Sells at 5c and 10c. Exceptional opportunity. Big profits. Exclusive territory. Investment of $8.50 starts you. Particulars, FLUFF-O MFG. CO., Dept. 617-C., St. Louis.

. . DISTRIBUTORS OPPORTUNITY . . IMMEDIATE SUCCESS. New revolutionary office necessity bought on sight. Retail and volume sales. Small; low priced; different; foolproof. Suite 705, 103 Park-av., N. Y.

RESPONSIBLE MAN OR WOMAN WITH car wanted to take care of established business; no selling. We furnish everything and teach you business. Guaranteed profits. Good for $40 and more weekly, $350 required, fully secured and returnable. Give phone. Address E 61, Tribune.

NATIONAL MFR. PLACING 2 RELIABLE men for Chicago; highly advertised natl. product now sold thru estab. retail trade; hard worker more necessary than experience; no canvassing; small returnable investment required for immediate orders. Give phone in answer. Address S O 128, Tribune.

DIRECT SELLING FIRMS—NEW. EVERY family above the first floor a prospect for the Safe-T-Seet; assures absolute safety when cleaning windows. Sells for $3.95. Write number of people employed and territory wanted. Commission basis. Address E 116, Tribune.

WANTED FOR CHICAGO — EXCLUSIVE territory now available. Brand new product for taverns and cigar stores. Act quickly! Write for Chicago interview. Mr. Weaver, 3208 E. Michigan-st., Indianapolis, Indiana.

DISTRIBUTORS, EVERYWHERE—NATIONally Advertised High-Jene Dry Cleaner for dogs; retails 25c. Write CEE-DAR COMPANY, Inc., Marion, Indiana.

LIVE DISTRIBUTORS—ILL., FEW OTHER states. PRIDE OF LOUISVILLE—Ky. Bourbon. Old Colonel Distillery, Louisville, Ky.

DISTRIB. EVERYWHERE — PROTECTED terr.; unusual opport.; drug prod. of merit; inv. for mdse. Suite 704, 330 S. Wells, Chgo.

Concessions, Locations, and Leases.

RESTAURANT-BAR, S. E. COR. SHERIDAN-Morse, for Rent—Equip.; beaut. Spanish bldg.; parking lot, 150x150, near beach; money maker. Only resp. people. Rog.Pk.3091.

EXCELLENT OPPORT. IN FULLY EQPD. shop for 1st class printer interested in est. own business without investment. Address S O 51, Tribune.

BARBECUE STAND, GAS STATION, TOURist shack, cottage, 2 acres land; elec., running water; 1½ miles N. of New Buffalo, Mich., on U. S. 12; reas. rent. J. Balsanek, 2646 S. Homan, Chicago.

EXCELLENT LOCATION FOR RESTAUrant in mod. hotel; attr. dec., comp. equipped with fixtures, tables, chairs; reas. rent. Abbott Hotel, 721 Belmont. Bit. 2701.

TAVERN FOR RENT—WELL ESTAB. IN Broadview; comp. furnished including kitchen; seats 200; good dance floor; parking space. Call Euclid 9800.

FOR RENT — AUTO SALESROOM AND garage. 2647 W. Cermak-rd. 100x124 ft. For information phone Rockwell 8500.

GAS STATION—EST. 10 YRS. S. W. COR. Lake-Ogden; will lease to respon. party; fully equip. Mr. Seeder. Cent. 9376.

RESTAURANT CONC.—IN PRIV. GOLF club; cpl. pref. Address P T 59, Tribune.

TEA ROOM OR CAFE — NORTH SIDE hotel. 4520 Clarendon-av.

LDRY.—WITHOUT BUS.; REAS. FOR CASH. Mach. exc. cond. Address F 487, Tribune.

RESTAURANT — COMPLETE FIXTURES; low rent; god loc. Apply 1601 S. State.

LOC. FOR BARBER, BEAUTY SHOP, PREF. with flat. Address E 184, Tribune.

BUSINESS OPPORTUNITIES.

Concessions, Locations, and Leases.

WANTED

The Following Departments:

HARDWARE. HOUSEFURNISHING.
FURNITURE. ELECTRICAL APPLIANCES.
CHILDREN'S AND INFANTS' WEAR.
LINGERIE AND HOSIERY.
DRY GOODS AND CURTAINS.

One of Chicago's best advertised and fastest growing retail stores, splendidly located outside of loop, offers unusual opportunity to responsible, aggressive, modern minded individuals or organizations to establish above departments on lease basis. Consideration will be given only those qualified by experience and resources to successfully engage in such an undertaking. Give full information in reply. ADDRESS S M 466, TRIBUNE.

GOLF COURSE AND POOL.

Owner of private 18 hole golf course and outdoor swimming pool, near Chicago, leaving for south and will give very favorable, long-term lease to responsible individual or club. Fully watered and equipped; 16 room home, easily converted; caddyhouse, etc.; reached by fine road; course perfectly kept; everything ready to go. Can be made real money maker at once. Address B E 165, Tribune.

IDEAL LOCATION FOR INFORMAL BEACH CLUB AND CABARET in the Lido-Venice manner is now available at the N. W. Corner of Clarendon and Wilson-avs. It consists of an entire floor in a modern fireproof building facing Lincoln Park Extension, near new Beach. Also leasing attractive stores. E. & S. LOEWENSTEIN COMPANY, AGENT. 160 N. LA SALLE-ST. RAND. 4449.

79TH-ST. TRANSFER COR.—N. E. COR. Coles-av.; 1 blk. to I. C. R. R. station and So. Shore-dr.; 2 blks. South Chicago Steel Mills, Rainbow beach. Good loc. for gas station or tavern; night and day traffic. 139 ft. frontage. Lease, sell or trade for S. S. bungalow. Price, $6,925; terms; clear. W. H. Robertson, 8040 Langley-av. Vin.6980.

CAFETERIA AND DINING ROOM CONCESsion available in 400 room hotel. Has always enjoyed good patronage both from inside and outside. Average volume past 3 yrs. $7,500 per mo. Only high class exper. operators financially resp. will be considered. Address B J 280, Tribune.

PRINT SHOP—8X12, 10X15, 12X18, MILler Craftsman presses, Diamond paper cutter, Latham wire stitchers, Baum folder, embossers, perforator, steel type cabinets with working tops. 150 pieces foundry type. Most compl. mod. sm. shop in Chicago. 2623 N. Monticello. Spaulding 6175.

FOR RENT—175 ROOM HOTEL, EACH room with bath, furnished, on near south side; $700 per month to good responsible hotel man with $5,000 cash; must be rented immediately. Address C D 588, Tribune.

MILLINER WANTED WITH FOLLOWING to rent space in exclu. Nr. No. Side modiste shop. Est. 25 yr. Address S L 426, Tribune.

TO RENT—TAVERN LOC., SOUTH SIDE, with dance floor; good spot; low rent. See Fred Newmann, 213 E. Garfield-blvd.

Merchandise and Novelties.

WILL BUY FOR CASH YOUR SURPLUS DIScontinued or warehouse merchandise; also stores or factories. Gordon, Inc., Room 201, 139 N. Clark-st. Dearborn 2930.

WILL BUY FOR CASH ANY KIND OF MERchandise, surplus or warehouse stock. Also stores or factories. Progress Mdse. Co., 192 N. Clark-st. Dearborn 9790.

80,000 ROUND CARDBOARD CARTONS, 4¼ x7¼ in.; plain, with perforated tops, at ½ present prices. Superior 5750.

SHOE LACES — PERFECT; 50C GROSS. General mdse. Liebowitz, 640 Maxwell-st.

Business Equipment.

OPEN A RENTAL LIBRARY — ALL OR part of 5 compl. rental library stocks, over 5,000 volumes and equip. Call Sun. or Mon. bet. 12-6 p. m. at 6848 Glenwood-av.

PERM. WAVING MACHS.; FREDRICK'S 26 spiral combination, portable De Graff 24 Croquignole, reas. Ravenswood 1830.

USED BREWERY EQUIPMENT. 4 900-gal. vats; 4 1,000-gal. vats; also boiler and cooker. Belmont 9280.

FOR SALE—ARTISTIC STENCIL CUTTING equip. G. Tissen, 2445 W. Adams-st., Chgo.

FOR SALE—FACT. EQUIP., SINGER SEWing machs., ofc. furn. Arm. 1481. Bri.5185.

REST. EQUIP., AWNINGS, SCREEN DRS., and pin games. Best offer. Ph. Fal. 2435.

NEW 4 UNIT GAS-ELEC. HAIR DRYER. $120. 19½ Quincy-rd. Riverside 6590.

ANALYTICAL LAB. EQUIPT. AND MATErials; reas. Address F 485, Tribune.

BEAUTY SHOP DRIERS — WM. MYER. Guar. perf. cond. $6-$8. 820 N. Mich. R.409.

Business Service.

ADVERTISING PLACED IN ANY NEWSpaper or magazine in the country; lowest rates; no charges for consultation. 44 page catalog free. Ankrum Advertising Agency, largest in its line. 20 years in business. 208 W. Washington. Franklin 5117.

LOCKSMITH WITH STORE AT TRANSFER corner of 5 car lines wants articles of merits as side line, and if better paying will make locksmithing a side line. Long established, and financial o. k. Thos. Tharaldsen, 256 Fillmore-st., San Francisco, Cal.

LET OUR FACTORY BE YOUR FACTORY—We will manufacture your stamped steel hardware, household specialties, toys, or metal novelties. See us first. Mechanical Machine & Tool Works, 549 Fulton-st. Chicago.

ATTENTION, SUPER SERVICE STATIONS and car agencies! Executive expert with ign., battery, and auto exp., wishes to offer services and $2,500 equip., incl. $800 motor analyzer. Address S K 168, Tribune.

MFGR. OR PRIVATE PARTIES FINANCE, assemble pat. food device; trade estab. National business awaiting. Go anywhere. Address D 142, Tribune.

NEW YORK CITY DISTRIBUTOR—HIGHLY rated, interested in high class product. Box 107, Maley, Times Building, N. Y. C.

LET US MAKE YOUR WHITE METAL novelties and specialties. Chandelier Specialty Mfg. Co., 716 W. Madison. Hay. 6848.

MANUFACTURERS—IF YOU DESIRE INtelligent representation in Minnesota market Address E 142, Tribune.

ADV. 24 WORDS, 100 PAPERS, $5.00. Lists free. Keator. Hartford Bldg., Chicago.

SELL GD. MAIL ORD. ITEM—OUTRIGHT or royalty. Address S L 403, Tribune.

NOVEL DESIGN FOR HOUSEHOLD SPEcialty mfrs. Box 263, Davenport, Ia.

Wanted.

SUCCESSFUL EXECUTIVE SALESMAN—REcently resigned from well known connection, seeks distributorship for worthwhile product or will invest limited amount in right sales proposition with established company. References exchanged. Address S 583, Tribune.

HAVE BUYERS FOR ALL RETAIL LINES of money-making stores; no charges until sale is made; also want listings of real bargains in real estate. B. Felchenfeld Co., Inc., Real Estate, Property Management Service, 6253 Woodlawn, cor. 63d. Plaza 8340.

WANTED TO LEASE FROM BOND holders or receiver, modern furnished kit. apt. building; 40-75 units; exper. responsible party. Address S H 411, Tribune.

WANTED—DRUG STORE, PREFER NORTH Side. One doing about $40,000 business yearly. Have cash buyer. I. Schuman & Co., 221 N. La Salle-st. State 0921.

MASSEUR - PHYSIO - SPINAL THERAPIST wants good loc.; will buy estab. bus.; cons. partshp. or pos. with future; give partic.; prompt action req. Address S K 232, Tribune.

JOB PRESSMAN WILL INVEST $500 AND services in small print shop or any other business. Address E 148, Tribune.

WTD.—TO BUY OUTRIGHT OR HALF INterest in established mfg. business. Give details. Address S L 282, Tribune.

BUS. LADY WANTS SMALL BUS. THAT will pay for itself out of profits, anywhere. Address E 126, Tribune.

WANTED—PATENTED ITEMS OF MERIT for national distribution. Can finance manufacturing. Address S K 160, Tribune.

HAVE BARBER FIXTURES, WANT LOCAtion in small town in Illinois, Indiana; prefer Wisconsin. 418 E. 61st-st., Chicago.

WILL BUY A NEW IDEA FOR POCKET map for city streets. H. B. Taylor, 251 West 41st-st., Los Angeles, Calif.

BEER TAVERN—IN OR OUTSIDE OF CHIcago; rent must be reasonable or food concession. Edgewater 3721.

HAVE $50,000 TO INVEST WITH SERVICES IN LEGITIMATE GOING BUSINESS. ADDRESS S F 173, TRIBUNE.

OFFSET PLATEMAKER—WITH EQUIP., desires connection with press room or planning of same. Address F 421, Tribune.

DO YOU KNOW OF A PROFITABLE BUS. to get into? Cash and serv. or buy. Full det. first letter. Address F 423, Tribune.

WILL INVEST $500 WITH SERVICES. Give details. Address E 124, Tribune.

CONFEC.—DRUG, SUNDRY STORE; GIVE full details. Address E 181, Tribune.

WANTED CIGAR STAND—IN LOOP. MARCOVITZ. Kedzie 5538. 6 and 8 p. m.

HAVE $1,000 FOR GD. GAS STATION; bal. from prop. Address E 197, Tribune.

LADY WILL INVEST IN GOING BUS. WITH services. Address S K 225, Tribune.

WILL BUY ALL OR INT. IN SMALL GOING mfg. bus. Address E 161, Tribune.

WANT GD. ITEM, PLAN OR IDEA FOR mail order deal. Address S M 390, Tribune.

SEWING MACHINES.

$165 SINGER ELEC. CONSOLE; LIKE NEW, late model, $55 cash or part cash and portable in trade. Pensacola 1670.

WILL PAY CASH FOR USED SEWING machines, any make. Kedzie 1302.

SINGER DE LUXE—$165 CONSOLE, LIKE new; sac. for $45. 1952 Irving Park.

FOR SALE—PORT. SINGER. ALSO BOOK of Knowledge. Address S C 274, Tribune.

HOME FURNISHINGS.

(See Also Household Appliances.)

Furniture and Dept. Stores.

CITY FURNITURE CO.

6156-6160 S. HALSTED-ST. Phone Eng. 3460.

SAVE 50%

Est. 25 Yrs. Honest Values.
2 PC. PARLOR SUITES, $39.50 TO $69.50.
3 PC. MODERN BEDRM. SUITES, $49.50 TO $69.50.
7 PC. DINING RM. SUITES, $39.50 TO $59.50.
PHILCO RADIOS, $9.95 TO $39.50.
SEE OUR OUTFITS ON DISPLAY.
3 Room Outfit............$159.50
4 Room Outfit............$189.50
CONVENIENT TERMS.
OPEN TUES., THURS., SAT. TILL 10 P. M.
CLOSED SUNDAY.

TWO LEADING GRAND RAPIDS MFRS.

Are Discontinuing Business.
WE ARE LIQUIDATING
$100,000 FACTORY STOCK
OF LIV. RM., DIN. RM., BEDRM. SETS AT 40 TO 60 CENTS ON THE $1.
Also FURN. MART SAMPLES
2 PC. STYLED LIV. RM. SETS $28 to $ 75
7-8-10 PC. DIN. RM. SETS .....$25 to $ 75
3-6 PC. BEDRM. SETS ....$29 to $100
5 PC. DINETTE SETS ....$ 8 to $ 24
TWIN STUDIO COUCHES ....$ 8 to $ 30
ODD BEDS, CHESTS, VANITIES ....$ 7
OCCAS. AND LOUNGE CHAIRS $ 3 to $ 20
FINE SELEC. OF ODD SOFAS ..$25 to $ 55
CARPETS AND RUGS AT MILL PRICES.
OPEN SUNDAY AND EVES.
201 E. OHIO-ST., 2D FL.
1 blk. east of Michigan-av. at 600 North. PHONE DELAWARE 9020.

WYMAN FURN. CO. DEL. 2882.
471 E. Ohio at Lake Shore-dr.
FURN. MART SAMPLES
Living rm. suites, sofas, neo-classic period, exceptiotnal values at..........$29 to $90
Din. rm. sets, Hepplewhite, Duncan Phyfe, oak. Now.......................$40 to $90
Bedrm. sets, 3-7 pieces, all styles..$35 to $70
Twin bedrm. sets, neo-classic in antique white, modern in all new woods..........$55
3 and 4 rm. complete outfits.......$99-$150
OPEN SUNDAY, 10 A. M.-7 P. M.

$200 NEW PARLOR SET—SMALL DEFECT; $49. M. Fine & Sons, 1000 Milwaukee-av.

Central.

MFRS.' 1935 SAMPLES!

We don't advertise "SILLY" prices to pull you in, nor misrepresent quality.
We don't offer "TRADE-IN" allowances, then raise prices to absorb them.
We endorse the principal of "truth in advertising," and know that a satisfied customer is our best asset.
We have for sale hundreds of Market Samples from America's leading furniture and rug makers. They MUST BE SOLD and are priced to SELL QUICKLY.
If you know quality you'll be amazed at the savings they represent.
"Before You Invest in Furn.—Investigate."
[Credit Plan Available.]
Open Tues., Thurs. to 9 p.m., Sun. 10-5 p.m.
The CHICAGO FURN. MART
[OUR ONLY RETAIL SHOWROOMS.]
1100 S. WABASH-AV.

319 WEST OHIO-ST.

2 blks. Grand-av. "L"—1 blk. surf. cars. MFR'S SAMPLES OFFERED TO PUBLIC AT 40 TO 60% SAVINGS.
ALL BRAND NEW FURNITURE.
Liv. rm. sets.$20-$89 | Din. rm. sets..$39-95
Bedrm. sets..$28-$69 | 5 pc. dinettes.$16-$28
Beau. twin studio couches............$10-$28
Occas. and lounging chairs...............$4-$18
Odd beds, springs, mattresses...........$5-$18
RUGS AND CARPETS AT MILL PRICES.
HUDGIN; TERMS. OPEN SUN. 10 TO 6

ORIENTAL RUGS

New rugs at used rug prices. Mat size to 16x32. Fine selection. Sarouks, Kashans, Kirman, Lilahans. Room size low as $135.
A. DEVEJIAN, INC.
5 S. Wabash-av., 2d floor, Mallers Bldg.

ORIENTAL RUGS—SIZE 11X11, RUNNERS and small ones. Also many other items at low prices. 712 N. State-st.

South Side.

REPOSSESSED

Parlor sets, new......$29.50 Used......$15
Bedrm. sets, new.....$35.00 Used......$15
3 Rms. of Furniture, $79.
6145 S. HALSTED.
ENGLEWOOD RUG & FURNITURE CO.
OPEN SUNDAY TILL 5, EVES. TILL 10.

Used Furniture and Rugs.

EASY TERMS—FREE DELIVERY.
2 pc. par set..$15.00 | 3 pc. bdrm. set $21.50
7 pc. din. rm. st.$18.50 | 9x12 rug $9.75
RHODES FURNITURE CO.
6047 S. HALSTED.
CLOSED SUNDAY—OPEN EVENINGS.

TALK ABOUT BARGAINS! HERE IS THE GREATEST OF ALL! Genuine imported and American rugs, oriental colors and designs, $15-$20-$25; beau. parlor set, modern bedrm., dining set, $29-$35-$45. Even at $135 and higher these lovely sets would be an exceptional value. Will sell 3 rms. for $125; terms. 8228 Maryland-av. Winner Shoppe.

RUGS FROM EXHIBITION.

All designed by interior decorators.
All sizes, 9x12, 9x18, 12x18, or larger.
Shadolites, hooklooms...............$35 to $75
Broadlooms, green burgundy type......$22.50
Large selection of other rugs..........$15 up
KLEVER SHAMPAY KARPET KLEANERS.
4633 Cottage Gr. Op. Tues., Thurs., Sat. eves.

. . . RUGS AT BARGAIN PRICES . . . Must sac. for cash oriental and imported rugs. 9x12 Antolian, used, $25; Tabriz, used, $30; Irak, $35; Chin, $40; Kindistan, $45; 8x11, $20. Others, $15-$50. Values to $175. Few hi-grade new Am., Orient., Wiltons at fraction of their cost. HOME RUG SALES, Sun. to 6, Apt. 1, 7754 East End, nr. Stony.

4 RMS., COMPLETE, $95.00

UNCLAIMED STORAGE—CASH OR TERMS.
KESSEL BROS. STORAGE,
Retail Furn. Dept., 4034 S. Michigan-av.
Open Tues., Thursday, Sat. evenings.

EASY TERMS.

No Finance Co. to deal with.
FURNITURE. RUGS.
3 rooms complete.........................$ 99.75
4 rooms complete.........................$139.50
Goodman's, 6821 So. Halsted. Open eves.

4 RMS., COMPLETE, $129.50

MODERN, NEW FURNITURE.
TERMS ONLY $1.75 PER WEEK.
Allied Storage and Furn. Co.
4312 Cottage Grove. Drexel 2092.

REPOSSESSED FURN. SALE

Parlor sets...$22-$38 | Wal. din. sets.$19-$37
Bedrm. sets...$23-$34 | 300 9x12 rugs.$10 up
4 rms. furn. comp., $75; terms. Open eves.
NORMAL FURN., 6121 S. HALSTED.

BEAU. MODERN 5 RMS.—LIV., DIN., BEDroom furn., 10x14 and smaller rugs, dinette studio couch, lounge chair, radio, occas. and coffee table, ivory commodes, lamps, desk, curt., drapes, spreads, etc. Misc. Home Furn. Sales. Starts at 9. 7959 Ellis-av.

ELAB. DIN., LIV., BEDRM. FURN., ORI. rugs, foreign pieces, Rep. gr. piano, gold curio cab., rare bric-brac, paintings, crystal chandeliers, teakwood. 1104 E. 46th-st.

MUST SELL TODAY—$175 VALUE PARlor, dining, bedroom suite, $35; 3 beautiful never used American oriental 9x12 rugs, $15. Home Rug Sales. 1400 E. 76th-st.

BEAU. GREEN ANT. VELOUR DAV., $39; 9 pc. wal. din. set, $65; bedrm. set, $30; pianos; 2 pc. par. set, $45; 9x12 Wilton, $25. SCHWARTZ BROS. STG., 7012 Stony Island.

SACR. FINE 10 PC. WALNUT AND RED mohair dining set, cost $1,000; 9x12 Sarouk and Ozite, $100; all enamel Alcazar gas range, $20. 4608 Drexel-blvd. office.

MUST SAC. IMMED.—PARL. SET, ORIENtals, needlepoint chair, radio, desk, fine china. 5100 Cornell, apt. 1304. Hyd. 0916.

— — — — — NEED CASH — — — — — Sacrifice $1,250 10-pc. gen. wal. din. rm. set. No reas. offer refused. Tms. 4715 Cottage

NEW PAR., BDRM., DIN. SETS, RUGS, ETC. $125 value, $30-$45; $300 3-rm. outfit, $95. Tms. Atlas, 6140 Cottage Grove. Eves., Sun.

CLOSING OUT 50 RUGS CHEAP; PARLOR sets; used. Available Storage Retail Furn. Dept. 7732 Stony Island. Open eves.

ELEGANT TWIN BED SET; DINET., ORIental furn., rugs. 6855 Clyde, 1st apt.

GIVING UP HOUSEKEEPING—SAC. 6 R'S furn. Messe. 7022 Chappel. Dor. 6431.

FURN. 4 RM. APT.—LIKE NEW; PRICED low. Sunday only. 1456 E. 68th-st., 3d.

COMPLETE 4 ROOMS OF HIGH GRADE furniture. 831 E. 49th-st. S. Brin.

6 RMS. OF FURN., DRAPES, LAMPS, rugs, etc. 7634 Essex-av. Reg. 3044.

500 YARDS HOTEL CARPET FOR RMS., halls, stairs. N. Y. Rug Co., 4713 Cott. Gr.

BARGAIN—2 PC. OAK BED SET, 9X12 rug, chifferobe. 7110 Cornell, Apt. A-2.

2 PC. BEDRM., INRSP. MATT.; ALSO JR. bed, drapes, linoleum. 7702 Blackstone, 1st.

BEAUT. 8 PC. DIN. RM. SET. ORIENT. runner, music cab., chairs, etc. Drexel 1633.

LEAVING CITY—SACRIFCE 6 ROOMS OF beautiful furniture. 8209 Merrill.

COMP. FURN. OF 4 RM. APT.—BARG. AT $200. 6425 Cottage Grove. Dor. 1006.

4 ROOMS, GOOD FURNITURE, SACRIFICE. 7328 Bennett-av. Midway 5411.

HOME FURNISHINGS.

South Side.

NELSON BROS. WAREHOUSE SALE.

NEW Furniture and Rugs.
Beau. 2 pc. parlor set.............................$29
Modern 3 pc. bedroom set.......................$28
9x12 oriental pattern rugs......................$15
NELSON BROS.
6910 Cottage Grove.

Storage Warehouse Sale

UNCLAIMED AND NEW FURNITURE.
2 pc. parlor suites [slightly used]....$28.50
Modern bedroom sets [slightly used]..$33.50
9x12 American and imported oriental rugs [new and used]......................$15-$35
DUNN BROS. STORAGE CO.
Retail Furn. Dept., 6718 Cottage Grove.
Open eves. to 9, Sun. 5. Cash or terms.

RUGS—FURNITURE—RUGS.

Largest selection of new furn. and rugs.
$100 value Imported Rugs .....$15-$20-$25
$150 values Am. Orient. Rugs.......$35-$45
$150 new parlor, bedroom, din. set..$35-$45
$125 Custom built parlor set...............$39
3 rooms furniture, $125; 4 rms...........$175
Open eves. to 9; Sun. to 5. Cash or terms.
Rapp Storage & Furn. Co., 5746 S. Ashland.

Joyce Bros. Warehouse

FURNITURE CO., 5711 S. HALSTED-ST. General cleanup of storage and new rugs and furn.; 9x12 Amer. Orientals, Wiltons, Axminsters, $9.95-$32; Dinette sets, $6.95; Vacuum cleaners, $5.95; Washers, $7.95; AND 20 BRAND NEW LIVING RM. SUITES $100-$200 VALUES, $49.50-$89.50.
Open Tues., Thurs., Sat. eves. Sun. till 5 p. m.

North Side.

Open Sunday, 10 a.m.-5 p.m.

FURNITURE—RUGS

NATIONALLY ADVERTISED FURNITURE AT REAL BARGAIN PRICES.
FREE DELIVERY WITHIN 50 MILES.

$ 18.50	"Simmons" Mattresses	$12.75
27.50	"Simmons" Mattresses	18.50
75.00	"Kroehler" Parlor Suites....	49.75
95.00	"Kroehler" Parlor Suites....	65.00
150.00	"Pullman" Parlor Suites...	79.75
175.00	"Karpen" Parlor Suites.....	95.00
45.00	"Bigelow" Rugs, 9x12.......	27.50
185.00	"Rockford" Dining Sets....	85.00
95.00	"Hepplewhite" Din. Suites..	49.50
125.00	Modernne Bedroom Suites...	69.75
65.00	Modernne Bedroom Suites..	44.75
75.00	Maple Bedroom Suites.......	39.75
65.00	5 Pc. Dinette Sets..........	37.50
20.00	5 Pc. Dinette Sets..........	13.95

NO FINANCE COMPANY TO DEAL WITH.
WALLEN FINE FURNITURE COMPANY,
3300 N. Clark-st. Bit. 2339.
OPEN, TUES., THURS. AND SAT. EVES.

SPECIAL

THIS WEEK ONLY.
NO MONEY DOWN
NO RED TAPE.
2 years to pay. Immediate delivery.
$400 4-Room Outfit, $125.
FREE 5 PIECE DINETTE FREE. BRING THIS AD FOR $10 CREDIT.
$125 parlor, bedrm., din. rm. sets, $39.
Lincoln-Western Furniture,
4822-26 N. Lincoln-av.
Open every nite to 10. Sunday to 5.

HIGH GRADE AND MODERATE PRICES.
FACTORY SAMPLES!!
AT SAVINGS OF 40% TO 50%.
2 pc. parlor suites..................................$29
7 pc. walnut dining rm. suites..............$39
3 pc. walnut bedroom suites.................$39
9x12 rugs, all wool $15
Studio couches, $12; chairs, tables, etc.
WONDERFUL OPPORTUNITY.
TERMS ARE CASH.
3531 N. CLARK-ST.
Open today to 6 p. m. Daily, 10 p. m.

COMPLETE FURNISHINGS OF FINE APARTMENT.

Very low prices on exquisite living room and dining room furniture. Also large and small Persian rugs, oil paintings, etc.
3260 LAKE SHORE-DR.
16th Apt. So. 10 a. m.-5 p. m.

PRIVATE SALE — ENTIRE CONTENTS. Steinway grand, antique mel-deon, oriental rugs, paintings, tables, chairs, desk, lamps, bookcase, books Haviland and Rosenthal china, sterling silver, incl. historical silver service [1871] consist. of server, coffee urn, 2 teapots, sugar, creamer, bowl, fruit stand, and soup tureen, flatware, cut glass, luggage, etc. 801 Wilson-av. 3d. NOTE. Not a rooming house. Above furnishings have been collected during 26 years of permanent occupancy of this address.

SPECIAL STORAGE SALE.

SEVERAL LOTS FROM OUR WAREHOUSE BEING OFFERED TO PUBLIC!! Consists of new 7 pc. Dining Sets, Parlor, Bedrm. Sets, Dinettes, Rugs, Stoves, Beds, Pictures, Odd Pieces, Tables, Lounge Chairs.
2735 LINCOLN-AVE.
Storage Dept. Open today to 6; daily, 10.

GENUINE ORIENTAL RUGS

IMPORTER'S BANKRUPTCY STOCK.
Used 9x12 oriental, $30; 9x12 Chinese, $40; $400 English oak 9 pc. refec. din. set, $98; $375 Art Moderne 8 piece Bedroom set, $95.
2433 IRVING PK.-PL., Jones. Eve. 9; Sun. 5.

RUGS—STORAGE—RUGS.

Wilton, Velvet; like new, 9x12, 8x10....$15
Wilton, Axm., 6x9, 8x10, 9x12.......$12-$25
$125 9x12 American Oriental; new.......$55
IMPERIAL CLEANERS, 2123-33 Lincoln-av.
Tues., Thurs., Sat. eves. till 9. Sales dept.

REPOSSESSED—THREE ROOMS OF FINE furniture; living room suite, odd chairs, tables, lamps, complete bedroom suite, dinette set, dishes, pictures, etc., orginally sold for $475. Will sell for balance due, $169.50. Will separate. Wallen Fine Furniture Co., 3300 N. Clark-st., Bitt. 2339.

. . . SCHAULER'S STORAGE . . . 4644 N. Western. Retil Furn. Dept. IMP. CHINESE PAT. RUGS, $10 TO $35; 9 pc. sol. mah. Dunc. Phyfe dinr. set, $98; 8 pc. mod. bedrm., $75; parl., bedrm., $29; 4 rs. furn., $149; cash, tms. Daily 9. Sun. 5.

. . . JUST OPENED—37 NEW LOTS . . . Incl. new impt. and Amer. orient. rugs, $10-$15-$20; parl., bedrm., din. set, $29; 4 rms. furn., compl., $159; $300 9 pc. Hepplewhite din. set, $98; cash or terms. Eves. 9, Sun. 4. REMER BLDG., 5822 N. WESTERN-AV.

RUGS—CARPETS—RUGS.

Wilton, Am. or orien., axminster, used.$5-$25
Parlor, bedrm., dining rm. sets, used..$15 up
Terms. Op. eve. 9, Sun. 5. Retail furn. dept.
KANE STORAGE, 2034 LINCOLN-AV.

MUST SAC. BEAU. HI-GRADE FURN. OF 6 rm. apt.; liv., din., 2 bedrm. sets [1 tw. set], gr. piano, radio, stu. couch, love seat, rugs, drapes, lamps, odd pcs., sep. Home Furn. Sales. Starts 10 a. m. 5542 Kenmore, Apt. 2N.

COMPLETE 5 RMS. OF BEAUTIFUL FURnishings. Must be sold to settle estate. Living rm., din. rm., kitchen, bedroom; rugs, dishes, lamps, linens, etc. Private party. 3519 Rokeby, 1st. Lake View 1960.

MARCH SALE—2 PIECE PARLOR SETS, $29, $39, $45; sturdy bedroom sets, $35, $45; complete 4 rm. outfits, $95 up. Nelson Bros., 6310 Broadway. Open eves., Sunday.

9 PC. WAL. DIN.; PH. SET, $3; CONS. MIRror; coffee tab., $3; gr. piano; tapestry, $5; odd chrs., $5; lamp, $3; bkfst. set, $9; 12x15 Chin. rug, $40. Home Furn. Sales, She. 9457.

MOD. FURN.—4 RMS.; LIV., DIN., BEDRM. furn., tables, lounge chair, clock, radio, curtain, drapes, etc. Home Furniture Sales, starts at 9. 609 Melrose-st. [3200 N.].

RUGS — CLEAN SWEEP SALE; NEW, slightly used Orientals, Dom. Every rug a real bargain; no fakes. Buy now; save money. SOUHAMI, 4536 Broadway. Open today.

FINE ORIENTAL RUGS, SLIGHTLY USED—12x9, $55; 10x14; 12x15; 10x7 Saruk, $40; heavy qual. Amer. rugs, 9x12, $15; Layoshe Shop, 4826 Sheridan-rd. Today 12-5.

NICELY FUR. 3 RM. APT. [BEDRM.]; ALL mod., conv. elev. bldg.; nr .trans., lake; lse. opt. Sun., eves. aft. 7. 735 Junior-ter., Apt.504

MARCH REMOVAL SALE—PARL. SET; rugs; 3 pc. and twin bedrm.; vacuum; din. rm., radio, typewriter. 5814 Winthrop, till 6.

PRIV. PARTY SAC. FOR CASH 6 PC. BEDrm. set, 2 9x12 orientals, divan, writ. desk, etc. Lindquist, 1953 Cleveland.

FRENCH LIVING-ROOM—DUNCAN PHYFFE dinette—bedroom. No reas. offer refused. Edge. 5641. 924 Ainslie-st. Apt. 24.

8 PC. WAL. DIN. R. SET; TWIN BEDRM. set, 5 pcs.; rugs 9x12. Lake View 0546.

7 ROOMS FURNITURE — ALMOST NEW; very reasonable. Lincoln 7438.

100 USED RUGS—ORIENTAL, DOMESTIC; from $5 up. Open Sunday. 7104 N. Clark.

10X15 ORIENTAL [ESPAHAN] RUG, $40. Choice Navajos. Attic Shop, 1300 N. Wells.

60 INCH DIN. TABLE, BEAU. CHINA CAB., buffet, chairs. Very cheap. Buck. 0124.

BEAUT. RUG, VANITY DRESSER, DIN. set, lamps, beds. 5815 Ridge-av., 1st.

STUDIO BEDS, DESK, TABLES, LAMPS, elec. fixtures, novelties. 110 E. Oak-st.

WONDERFUL IMPORTED GRANDFATHER clock; very cheap. 3346 Herndon-st.

CHINESE ORIENTAL RUG, 11X13; COST $600; sac., $125; mov'g. 4616 Clarendon, 2d.

MUST SACRIFICE 6 RMS. OF FINE FURniture. 6424 N. Sacramento-av.

5 RM. FURNITURE COMP.—GOOD COND.; will separate; lease opt. 9 E. Walton, 2d.

2 BEAU. ORIENTALS, OWNER LEAVING city, Sunday Long. 6968. Days Dear. 7933.

DUNC. PH. DINETTE AND DIN. SETS, bedr. sets. Warner Strg., 3246 N. Halsted.

DAVENPORT, BABY BED, MATT., HIGH chair, buffet, cheap. Bitt. 7200, Apt. 208.

QUICK SALE, BEAUT. LIVING RM. SET, radio, heavy rugs, bedrm., etc. Buck. 0895.

MAH. GRAND PIANO, ROSEWOOD MUSIC box, oil paintings, el. cooker. Edg. 0844.

3 RMS. OF FURN., $150; OR WILL SEParate. 1410 Roscoe, 1st fl. Gra. 4031.

DINING RM. SUITE—8 PIECES MAH., TAN upholstered leather chrs. Bit. 0009.

CHILD'S BED, CHEST, DRAWERS, HI-chest, 3 pc. sun rm. st.; gd. con. Sun. 3392.

FURNITURE AND RUGS—CHEAP, FOR quick sale. Sheldrake 3529.

HOME FURNISHINGS.

North Side.

PUBLIC AUCTION!!

The exquisite furnishings of Richard H. Morris of the Edgewater Beach Apts. will be sold at Public Auction on THURS., MARCH 21, 2 P. M. AND 8 P. M.,

4818-20 SHERIDAN-RD.

Consisting of Steinway Louis XV. Grand Piano, Louis XV. gold leaf love seat, side chairs, mirror and onyx console, antique gold clock, 3 green marble pedestals, white marble figures, Sevres, 3 pc. clock set gold mounts, 3 ivory-pearl inlaid Chinese plaques, 2 6-ft. Chinese hand emb. hangings. Fine bedroom, dining, living room suites, antique silk Kashan and Tabriz throw rugs, 9x12 antique Tabriz and Chinese 9x12 rugs. Paintings by Kitchell H. Dudley Murphy, value $5,000, Warren Sheppard Soutacroix, Wm. Jorgeson, 10 fine paintings by Sheffer, Molineux and Fournier, water colors, etchings, books, silver, bookcases, etc. SHERIDAN ART GALLERY, LONGB. 7671.

Northwest Side.

Buy Direct—Save Up to 50%.

COME IN— SEE HOW FINE FURNITURE IS MADE.
Dining room, parlor suites, $49.50 to $300. Thousands of odd pieces to select from, including Occasional Chairs, Lamp Tables, End Tables, Occasional Tables, Odd Davenports, Dinette Sets, Love Seats, Desks, etc. EVERY ITEM MADE IN OUR FACTORY.
HOMER BROS
Chicago's Largest Mfrs. Selling Direct.
3053 W. GRAND-AV.
Open Tues., Thurs., Sat. eves. to 10 p. m. OPEN SUNDAY, 10 A. M. to 4 P. M.

You'll Never Buy QUALITY

FURNITURE AND RUGS FOR LESS.
Factory Samples from 8 Leading Mfrs.
2 pc. parl. set, $39; 3 pc. bedrm. set, $35; 7 pc. din. rm., $37.50; 9x12 Am. Ori., $22. Cash or Terms.
HOME FURNITURE MART,
3660 Irving Park-blvd. Sun. 10-4, Eves. 10.

WE ADVERTISE WHAT WE SELL. We Sell What We Advertise.
2 pc. Living Room Suites, $39-$49-$59-$69.
3 pc. Bedroom Suites, $39-$49-$59-$69.
No Carrying or Finance Charges.
VERSCHOORES STRG. WHS. Ret. Furn. Dept. 4040 N. Kedzie-av. Open eves. 10, Sun. 5.

MUST BE SOLD AT ONCE — $20,000 OF high grade furniture at 40c on the $. Parlor, bedrm., dining, dinette, rugs, mattr., stoves. Cash or tms. Open eves. 10; Sun., 4. Baer Stge. & Furn., 1927 Milwaukee, at Western.

ENTIRE CONTENTS OF 6 RMS.—LIVING, dining, bedroom furn., rugs, silver, glassware, china, wearing apparel, etc., cheap for quick sale, 10 a. m. to 9 p. m. daily until sold. 3253 Leland-av., 1st apt.

MUST RAISE CASH—BRAND NEW BEDS, coil spgs. and mattresses, $4 ea.; twin inner sprg. studio couches, $15. Chicago Bedding Co., 3327 Milwaukee. Op. Sunday. Pal. 1331.

SAC. LIV., DIN., 2 BEDR., RUGS, RADIO, stu. cch., lps., curt., drps., 6 r. Home Furn. Sales. Comp. or sep. 2263 N. Kedzie. Bel.8554.

West Side.

H. C. Nahigian & Sons, Inc.

Have in their rug cleaning plant at 2522 Chicago-av. many fine Persian rugs, Kashans, Kerman, Sarouk, Lillihan, Bokara, in sizes 9x12, 10x14, 10x17, 12x20 at unusually low prices. Also scatter sizes. Many bargains in used oriental rugs. Brunswick 6110. Open Sunday, 2 to 5. Call us up for fine rug cleaning.

4618 WASHINGTON-BLVD.

Liquidation stock of 3 Grand Rapids factories. SAVE 50%. 2 pc. liv. rm. set, $29; 7 pc. din. rm. set, $35; 3 pc. bedrm. set, $32; occ. and lounge chairs, $3-$10; studio couches, $8-$20; odd beds, $7. Johnson. SHOWROOM, OPEN SUNDAY AND EVES.

BUY DIRECT

FROM PINK FURN. SHOWROOMS. Furniture, Rugs, Samples at ½ price. $79 Bedrm. set, $39; 9x12 Rugs, $16; $69 Parlor set, $35; $79 Din. set, $39. More Bargains. Open eves. 10, Sun. 5. 4535 Washington-bl.

MUST SACRIFICE SEVERAL NEW ORIental and imported 9x12 rugs. Lilihan, $25; Miska, $45; Saurak, $30; Chinese, $35; others, $15-$45; values to $200. Also Amer.-Orientals; beau. parlor set, $32. Home Rug Sales. Sun. or Mon., 12-7. 4750 West End-av., 1st flat, 1 blk. N. Washington-blvd.

$5 DOWN—3 RMS. FURN., $59; WILL SEParate, balance 20 mos.; no indorsers. Open eve., Sun. Sample Furn. Outlet, 2944 Madison.

$5 DOWN—4 RMS. FURN., $69; WILL SEP. Rugs, $6; par., din., bedrm. sets, $19. Lon. 2949 Madison. Open Sunday and evenings.

FURNISHINGS OF AUSTIN HOME—INcluding dishes, glass. Some antiques; 10-9 daily, except Sundays. 240 N. Waller-av.

SAC. FINE IMP. RUGS, BABY GRAND piano; beau. par. set, 10 pc. din. set, ivory and wal. tables. 4332 Jackson-blvd., 1st apt.

2 PC. LIV. RM. SET AND RADIO, CHEAP. 1900 S. Turner, 3d apt.

7 RM. FLAT OF FURNITURE FOR SALE. Kjellstrom, Apt. 2, 2152 Jackson-blvd.

IMP. CHINA, 22 KAR. GOLD COMP. SERV. for 12; green-ivory; perf. Man. 0036.

BEAU. NEW PARLOR SET AND DIN. RM. set and rugs; bs. offer. 2449 Lexington-st., 1st

Suburban.

COMPLETE FURNISHINGS OF LARGE Home—Antique, oriental rugs, davenport, chairs, chime clock, lamps, dishes, stove, icebox, porch furniture, etc.; quick sale. 419 N. Elmwood-av., Oak Park, Ill.

HOME FURNISHINGS WANTED.

Kedzie 1300

We pay more cash than any dealer for furniture, rugs, radios, linens, etc. Call us. Be convinced. Odd pieces or entire flat.

BUCKINGHAM 8181

IF YOU LIVE NORTH, CALL US. Need large amounts of used furniture, rugs, etc. Always highest cash prices paid.

CALL NEVADA 7544.

Will pay more cash for furniture, rugs, grand pianos, sewing machines. Call us; let's prove it.

PHONE ROCKWELL 6900.

WE PAY MORE THAN OTHER DEALERS. WE NEED USED FURNITURE TO FILL DEMAND — SPOT CASH.

CALL!! KEDZIE 2228.

Wanted—Used furn., rugs, radios, grand pianos, sewing machines. Highest cash prices.

FAIRFAX 2835.

Before you sell see McLaughlin. We can and will pay MORE for used furn., rugs, etc.

CALL DORCHESTER 0911.

Highest prices paid for used household goods. Call us!

CALL NEVADA 1150 HIGHEST CASH prices paid for furniture, rugs, stoves. We CALL ANYWHERE ACME FURN. HOUSE

PRIVATE PARTIES WHO WISH TO DISpose of their entire furnishings phone ARDMORE 0209. Positively not a dealer.

. . . . CALL LAWNDALE 0409 . . . . before you sell your furniture. We also pay you full value for rugs, stoves, etc.

NEED LARGE QUANTITY OF USED FURN., rugs, etc., for apt. hotel; large or small lots. Kenwood 9606. R. 445, mornings.

NEED FURNITURE FOR 2 COMPLETE 6 room apts. Phone Wentworth 4004.

. . . OAKLAND 5065 . . . Pay big money for pianos, furn., rugs.

PARTY WANTS FURNITURE, RUGS, GR. piano, linens, paintings. Longbeach 7673.

WTD.—USED TWIN BABY CARRIAGE OR stroller. Ph. South Shore 2366.

MRS. MELIN, BITTERSWEET 2905, WILL sell your household goods. I know how.

FOR LGE. APT., NEED FURN., RUGS, ETC. Call before 6 p. m. Longbeach 5454.

SOUTH SIDERS—WE ARE IN NEED OF good used furniture. Call Drexel 5130.

CASH FOR HIGH, MASSIVE OLD FASHion 4 post bed. Address F 544, Tribune.

WE PAY MORE FOR USED FURNITURE. MIDWAY 3087.

NEED FURNITURE FOR 3 ROOMS — NO dealers. Sheldrake 0692.

COLLECTIONS.

MANY DEFAULTED BONDS AND MORTgages. Have money available. Let us endeavor to collect yours. No collection, no charge. Bring or mail bonds or certificates. Abbott Adjustment Co., 11 S. La Salle. Suite 1320. Andover 2298.

COLLECTIONS EVERYWHERE — NO COLlection, no charge; cash or loans on notes, mortgages, accounts. Northern Finance Co., 140 N. Dearborn-st. State 6600. Open eves.

COAL.

NUT, $5.35. MINE RUN, $5.25. From Nor. Ill. in 4 ton lots. Cash prices.
DE KOKER COAL CO.,
5842 S. DAMEN. REP. 5900-01-02.

BLACK GOLD LUMP OR EGG, $6; MINE Run, $5.75; Screen, $4.75; minimum 2 ton load. GRUNDY MINING CO. Cedarcr. 1131.

HORSES, HARNESS, AND WAGONS.

FOR SALE—3 GAITED SADDLE HORSE, 16 hands high. Can be seen at EVANSTON SADDLE CLUB, at Harms-rd.

MISCELLANEOUS FOR SALE.

NEW 500-1,000 WATT 16 IN. FLOOD LGTS. $8. Comp. with bulb. 2553 Madison.

LIGHT AND HEAVY MANUFACTURING.

WTD.—ALL KINDS OF MACH. SHOP WORK. West Side Mach. Shop, 2459 Fillmore.

HOUSEHOLD APPLIANCES.

Electric Refrigerators.

AND NOW—
Nationally Known Makes of
Electric Refrigerators
FOR
$48 COMPLETE!
KELVINATORS, FRIGIDAIRES, ZEROZONES, and practically all other makes. ON EASY TERMS.
WURLITZER,
Reconditioned Refrigerator Department.
329 S. Wabash-av. Open Evenings.

CLEARANCE SALE.

Must clear our warehouse of:
Electric Refrigerators
$39 COMPLETE.
SERVEL. KELVINATOR. COPELAND. Reconditioned like new. Terms.
2512 W. MADISON. OPEN eves., SUNDAY.

FRIGIDAIRE, $28; KELVINATOR, $38; General Electric, $69; New Crosley, $57; Copeland, $32; Servel, $38. Reconditioned. 1934 floor samples at a reduction of $50-$100. Terms. Open evenings, Sunday.
712 W. JACKSON-BLVD.

— — — — WHILE THEY LAST — — — —
NORGE
New, used and floor samples, some crated. All sizes, lowest prices, easiest terms; used: 6.6 cu. ft. Norge, $90. Open eves., Sunday. 4126 MADISON-ST. 4634 N. WESTERN-AV.

Home Owners, Attention

Don't confuse with just second hand refrig. All are reposs. Some prac. new. All recond. Written guar. All sizes, includ. NORGE, FRIGID., KELV., etc. 20 COP'L, $17. 220 W. HURON. OPEN SUNDAY.

BRAND NEW. 50% DISCOUNT

Nationally known, limited amt., terms, 1 yr. service guar. Also floor samples, $55. 2800 SOUTH PKWY. OP. SUN. TILL 6.

FREE! $21.75 MIXMASTER WITH EACH purchase. To sell at cost, $10,000 stock brand new 1934 model elec. refrigerators still in crates, factory guar. and service. Norge, Leonard, Gibson, Stewart-Warner, and others. See them Sunday. 10-6 p. m. Easiest terms. Spec. cash price. 4023 Lincoln-av.

Joyce Bros. Warehouse

16 brand new, nationally advertised, fully guaranteed, 6½ ft. Electric refrig. at ½ the regular price. Saturday, Sunday and Monday only. 5711 S. Halsted-st. Open Tuesday, Thursday, Saturday eves.; Sunday till 5 p. m.

—NEED MORE ROOM FOR 1935 STOCK—Frigidaire, Electrolux, Servel, Grunow, and other nationally known brands. 1934 model floor samples with late features; guaranteed. Real reductions for cash. Terms to suit. Also some reconditioned refrigerators from $39 up. Open evenings. 1956 W. 35th-st.

NORGE FLOOR SAMPLTS.

Brand new 1934 models; factory guaranteed; all sizes at biggest savings ever offered; used models, $35. Terms. Open Sunday. 3118 LINCOLN-AV. 1541 DEVON-AV.

NORGE—$69.50.

Drastic reduction on Kelvinator, Frigidaire, Crosley flr. samples; reposs. models; prices low as $35. 2751 Milwaukee. Op. eves., Sun.

WESTINGHOUSE, FRIGIDAIRE, KELVINAtor, Crosley; others. New, repossessed, start at $47.50. Liberal terms. Old ice box in trd. 4822 N. Lincoln-av. Open Sun. 5. Ev.10.

201 E. OHIO-ST., 2D FLOOR.

Brand new 1934 floor samples, nationally known; guar. Big disc. Terms. Open Sunday.

PRE-SEASON CLEARANCE OF REFRIGERators of all makes and sizes. See us first. Another old saying: "You cannot shoe a running horse." See rooms to rent.

FRIGIDAIRE, NORGE—FLOOR SAMPLES; guar.; lowest prices; guar. serv.; install. free. West Town Radio Co., 620 W. Jackson.

CLOSING OUT 39 REPOSS. NORGE, FRIGID., KELV., ETC.; COPEL., $17. 446 N. CLARK. OPEN SUNDAY.

FRIGIDAIRE, $48, COPELAND, $35, KELVINATOR, $37. OP. SUNDAY TO 5 P. M. 7741 S. HALSTED-ST.

ELECTROLUX, NORGE, CROSLEY, UNIV. new, reposs. and floor models. Up to 40% disc. Terms to suit. Op. eves. 3259 North-av.

GEN. ELEC., $79.50; OTHER MAKES AS low as $22.50. Open eves. 1052 W. 79th.

ELECTRIC REFRIGERATOR—FIRST CLASS condition. Phone Pensacola 4654.

NORGES—NEW 1934 $82.50 AND UP. Floor Sample Sale. 2665 Milwaukee-av.

$750 ALL PORC. KELV., 24X41X68, SUIT. lg. home, $175. 4608 Drexel-blvd., ofc.

PAY CASH FOR USED NORGE, GRUNOW, or West. refrig. Address S 581, Tribune.

G. E., LIKE NEW; ALSO FRIG., PORC., $65. 351 E. 75th-st. Tri. 1146. Open Sundays.

SPEC. SHOP SALE KELVINATORS, G. E., $40 up; big dis. on new ref. 2538 Lincoln-av.

NORGE, WESTINGHOUSE, LEONARD, G.E.; lowest prices. 4218 Lincoln-av. Open Sun.

Stoves.

WE SPECIALIZE in STOVES

LARGEST SELECTION, LOWEST PRICES. COMPARE OUR VALUES. WHY PAY MORE?
New high grade full enamel table top gas range with full insulation, heat control, automatic lighter, round burners, pull out broiler; a well known make. Regular $59. NOW $39.75.
We also feature Universal, Crown, Detroit Star, Roper and others.
LA SALLE STOVE CO.,
445 N. LA SALLE-ST. DEL. 1638.
OPEN TUES., THURS. AND SAT. EVES. Special prices to apt. house, home owners.

WTD.—USED HOT AIR FURNACE, 24 IN. fire pot. Address F 498, Tribune.

Vacuum Cleaners.

BRAND NEW VACUUM CLEANERS, $9.50. 2722 W. DIVISION. BRUNSWICK 1847.

Washing Machines.

MAYTAG WASHERS, $21.50 TO $42.50.

RECONDITIONED AND GUARANTEED. SQUARE TUB MODELS included in this group. $1 a week will place one in your home.
WURLITZER,
329 S. Wabash-av. Open evenings.

RENT A MAYTAG WASHER

FOR 25C AND SAVE MONEY. FREE DELIVERY. OPEN EVES. SEELEY 7466.

60 DAYS TRIAL ON USED OR NEW washers. Play safe; $99.50 Maytag, $49.50; 3 Thors, $20 to $30; others $10-$20; terms; 60c per week. 2934 Lincoln-ov.

25 WASHERS, THOR MANGLES, RECOND., Guar. $8 up. 3448 North-av. Albany 0140.

WILL SELL FOR BAL. DUE—MAYTAG, Thor, Easy washers; credit man. Lin. 6900.

Miscellaneous.

WILL BUY SEVERAL HOME SIZE STOKers. H. R. Plumer, Batavia, Ill.

OFFICE FURNITURE AND DEVICES.

ATTENTION.

We still have a varied assortment of fine office desks, chairs, filing cabinets, typewriters, bookkeeping and billing machines, as well as a complete outfit of first aid and hospital equipment at attractive prices. SEE US AT ONCE.
GRIGSBY-GRUNOW CO.
5801 DICKENS. BERKSHIRE 7500.

. . . PURCHASED FROM RECEIVER . . . All office furniture and equipment of Association of Real Estate Taxpayers. Steel files, cardex, safes, desks, chairs. Electric addressograph cabinets, frames, and Graphotype, elec. Mimeograph adding mach. Bargain prices. 39 N. Halsted. Hay. 2730.

OFFICE FURNITURE CLEARING HOUSE. Special items offered this week. Steel employees lockers, filing cabinets. Chromium chairs and settees, leather davenport and chairs, executive suite. 236 W. Lake-st., cor. Franklin.

MAILOMETER STAMP AFFIXER, $275; $36 multigraph power dr., $65; 78 B mimeograph, $55; 12 inch potdevin glueing machine, $65; Davidson feed for multi., $100. ROOM 402, 9 N. FRANKLIN.

COMPLETE EDIPHONE SET. USED KARdex and Acme. Desks, chairs, files, safes, bookcases, transfer cases, lockers, Addressograph, etc. BARGAINS. 427 S. Wabash.

RECONDITIONED AND DISCONTINUED office furn., incl. complete suites, desks, chairs, steel filing equip't, sect'l bookcases. Mead & Wheeler, 1022 S. Wabash. Wab. 6626.

WORLD'S FAIR OFFICE FURNITURE AND equip.—Kardex, desks, chairs, files, storage cabinets, transfer cases, partitions, folding chairs, lamps. Getser, 128 W. Lake-st.

COMP. DICTAPHONE, S. W. LABEL SAFE cab., lockers, shelv., transf. cases, desks, chairs, filing eq. We specialize in steel equipment. Central, 442 N. State. Del. 8495.

LARGE STOCK NEW AND USED OFFICE furn. at reas. prices. Kendrick Furniture Co., 218 W. Jackson. Central 4325-4326.

WANTED—KARDEX OR SIMILAR RECORD files. Describe fully. State price. Address S L 2[illegible] Tribune.

"WE BUY AND SELL" OFFICE FURN., fixtures. 1646 W. Madison. Seeley 2056.

SACR. WAL. DESKS CHRS., BKCSES., leath. couch. No dlrs. 208 N. Wells, R. 304.

DESKS, CHAIRS, FILES, SAFES, CHEAP. City Desk Co., 119 N. Wells. Dear. 1679.

SPOT CASH FOR SM. ADD. OR CAL. MACH. No dlrs. Address S M 177, Tribune.

EXECUTIVE DESK, LEATHER DAVENPT., Files, safes. 408 S. Dearborn. Harr. 7500.

AUTOFED MIMEOGRAPH, $35; TYPEWR., $12; addressog., $15. 172 N. La Salle.

FOR SALE — 1 MIMEOGRAPH, NO. 77, MODEL A. 721 S. DEARBORN.

MIMEOGRAPH, MODEL NO. 77B—WISH to buy. J. T., 2758 S. Millard-av., Chgo.

40 DESKS, 90 CHAIRS, STEEL FILES, STA. cabs., bookcases; cheap. 3917 Sheridan.

ELEC. ADDRESSOGRAPH, $22; DUPLICAtor, $7; typewriter, $12. 172 N. La Salle.

$400 NAT'L CASH REG. SELL TO PRIV. party, $150 cash. Rm. 1118, 17 N. State.

MIMEO., DICTAPHONE, TYPEWRITER, Addressograph; reas. Store, 111 W. Lake.

USED AUTOMOBILES FOR SALE.

STUDEBAKER HAS SOMETHING YOU WANT!

We have just the kind of sweet running, good looking, completely equipped car that you want. More car for your money than you have ever been able to buy before. Over 150 popular makes and models to choose from. We're letting them go at prices that should move them at once. Hurry!

5 Days' Driving Trial.

'34 Buick 8 Sedan. A de luxe model. Low mileage. Now reduced to......$745

'33 Studebaker 6 Sedan. A de luxe model. In "pink of condition"..........$545

'34 Chevrolet Sport Coupe. Hardly used. Rumble seat. Reduced to..........$495

'33 Dodge Sedan. It's a de luxe model. A magnificent motor car. Special...$525

'34 Chrysler Sport Coupe. Really the last word—a "knockout." Special...$695

'32 Ford Tudor. In excellent condition throughout. Special today at only...$295

'33 Graham Sport Coupe. Rumble seat, marvelous all-round condition........$585

'33 Rockne 6 Sedan. Actually it looks like a brand new car. Rumble seat..$395

'32 Nash Sport 8 Sedan. De luxe, 6 w. whls. Hardly driven. Reduced to..$445

'34 Chevrolet Cust. Sedan. It's a de luxe. Like brand new today. Now.........$545

'33 Plymouth Sedan. Floating power. It's de luxe. Reduced to only.......$450

'33 Plymouth Spt. Coupe. A dandy car. Low slung lines. Rumble seat.......$425

'33 Studebaker Spt. Coupe. Do not miss this exceptional buy at only..........$495

'31 Cadillac Sedan. Every detail is 100%. Extras galore. Side mounts........$645

'29 Packard de luxe Phaeton. It was chauffeur driven. Side mounts, etc..$275

'33 Chevrolet Spt. de luxe Coupe. Rumble seat. Beautiful shape. Now......$395

'30 Auburn Sedan. De luxe. Wire wheels. Side mounts. Special now.........$195

'31 Hudson Spt. Sedan. Smart appearance. Runs great. Side mounts........$295

'31 Oldsmobile Sport Sedan. A de luxe model. Practically unused. Only.......$295

'29 Chrysler 75 Sedan. It is in dandy all-around shape. Now it's only....$145

'31 De Vaux Sedan. Was in storage for almost two years. Reduced to......$195

'29 Oakland Spt. Coupe. Looks and runs like a $300 car. Today only.........$125

OTHER BARGAINS.

'32 Studebaker Sedan..................$485
'32 Studebaker Dic. 6 Sport Roadster.... 445
'32 Rockne Coach........................ 325
'32 Buick Victoria, side mounts......... 645
'31 Chrysler Convertible Coupe.......... 375
'31 Studebaker 6 Sedan.................. 295
'31 Essex Coach......................... 225
'31 Chevrolet Sedan, side mounts........ 275
'30 Studebaker Dictator 6 Sport Coupe.. 165
'30 Graham Sedan, side mounts........... 165
'30 La Salle Sport Coupe................ 325
'30 Chevrolet Sport Coupe............... 145
'30 De Soto Sedan....................... 225
'29 Studebaker Commander 6 Sedan....... 145
'29 Hudson Sport Coupe.................. 145
'29 Studebaker Dictator 6 Coupe......... 150
'29 Chevrolet Sedan..................... 145
'29 Dodge 6 Sedan, side mounts.......... 145
'29 Oldsmobile Sedan.................... 145
'29 Nash Coach.......................... 145
'29 Pontiac Coach....................... 145
'29 Nash Sedan.......................... 195
'29 Packard Roadster, side mounts....... 275
'29 Reo Sport Coupe..................... 165
'29 Essex Sedan......................... 95
'29 Graham Sedan........................ 95
'28 Studebaker 6 Victoria............... 75
'28 Essex Sport Coupe................... 75
'28 Studebaker Commander 6 Sedan....... 75
'28 Stearns Sedan....................... 65
'28 Cunningham Limo, side mounts........ 145
'28 La Salle Sedan...................... 145
'28 Peerless Sedan...................... 95
'28 Packard Sedan....................... 145
'27 Cadillac 7 passenger Sedan.......... 95
'27 Buick Sedan......................... 45

STUDEBAKER SALES
26TH AND MICHIGAN
OPEN SUNDAY. CALUMET 6492.

AUBURNS, '34s-'33s

4 door 5 pass. de luxe sedans, 6s and 8s; 6 wire whls., side mts., dual ratio, free whlg. Safety glass; in numerous colors; orig. cost $1,345. REPOSSESSED. Sac. for as low as $425. Your car down pay., bal. 12-24 mos.; 7 day driving trial; 90 day guarantee.

AUTO LOAN CORP.
4635 WASHINGTON-BLVD.

AUBURN—DE LUXE SEDAN, 1932. THIS custom job has original finish and is in perfect condition thruout. You must see this luxurious car to appreciate its real value. Priced today only, $295.00, at

F—E—L—Z

1132 Diversey-pkwy. Dodge-Plymouth Dlr. See our ad [back page, sport section] of amazing Dodge Success Sale of Used Cars.

AUBURN—LATEST 1933 SPT. CONVERT. rumbl. seat coupe; 6 wire whls., white wall tires, dual ratio, spec. Morocco leather uphol., burbank top. REPOSSESSED. Sacr. for $475. Your car down pay., bal. 2 years; 7 day driving trial; 90 day guarantee.
M. M. FINANCE CO.
4635 W. MADISON-ST.

AUBURN—1931 CUSTOM SEDAN; 8-98A. Very fine condition thruout. Priced at big discount for quick sale.
M. J. LANAHAN, INC. 2522 S. Michigan-av.

AUBURN—'32 12 CUSTOM SEDAN. VERY fast car; completely equipped. $495.
Auburn Brch., 5718 Br'dw'y

AUBURN—'32 SEDAN. CLEAN, GD. TIRES. Reconditioned throughout. $345.
Auburn Brch., 5718 Br'dw'y

— — — AUBURN—1934 6 SEDAN — — —
ALMOST NEW $595
Auburn Brch., 5718 Br'dw'y

AUBURN—DE LUXE '31 SEDAN; GUAR.; perf.; like new. REPOSSESSED. Released only $295; terms. G. M. DISCOUNT CORP. 4750 WASHINGTON-BL., COR. CICERO-AV.

AUBURN—1933 DE LUXE 12 SEDAN; 6 wire whls., fender wells; white wall tires, practically new throut; must sac. for $395. ACT QUICK, 2424 MILWAUKEE-AV.

AUBURN—'32 BROUGHAM; VERY NICE car; low price, $265. Gartley Motors. 2000 S. Michigan. Auth. Ford Dealer.

AUBURN—1931 8-98A CUSTOM SEDAN. Beautiful condition throughout. Special today, $335. 958 Diversey-blvd.

AUBURN—'30 SED., A-1, RADIO, HEATER. Leaving city. Sac. $350 cash. 5220 Bdwy.

BUICK—VERY LATEST '31 DE LUXE SEDAN; hardly driven; guar. by us to be in brand new cond.; 6 wire whls., dual equipt. REPOSSESSED. Also '30 sedan; like new; only $265. G. M. DISCOUNT CORP. 4750 WASHINGTON-BL., COR. CICERO-AV.

BUICK—LATE 1934 MOD. 57; A1 COND.; runs, looks like new; fully equip.; Philco radio, spotlight, seat covers, auto clock, bumperettes; value of car $1,700; will sell for cash; $800 if taken at once. A. Stone, 12 N. Long-av. Mansfield 2479.

BUICK—1933 SPORT COUPE; HAS THE appearance of new car; radio, heater, dual horns; guaranteed; only $595.
GERWIG MOTORS.
8443 S. ASHLAND. CEDARCREST 2600.

Buick '32 5 Pass. Sedan.
De L. equipment, cond. excellent.........$495
JAMES LEVY MOTORS CO.,
2257 MICHIGAN. CALUMET 4626.

B-U-I-C-K-S.
1934's-'33's-'32's-'31's-'30's.
SEDANS—VICTORIAS—COUPES.
BUICK, 6100 N. WESTERN. BRI. 6100.

BUICK—1931 MODEL 8-67 DE LUXE SED.; mohair upholstery; finish like new; mech. cond. perfect. Priced to sell quickly. Great bargain. See it today.
M. J. LANAHAN, INC. 2542 S. Michigan-av.

BUICK—1931 LIGHT 8 COUPE; RUMBLE seat; tires and finish are in finest cond. Priced at $295 for today only.
M. J. LANAHAN, INC. 2522 S. Michigan-av.

BUICK—1933 57 SEDAN; 6 WIRE WHLS., new car cond.; sacrifice for $685.
GERWIG MOTORS.
8443 S. ASHLAND. CEDARCREST 2600.

BUICK—'29 7 PASS. DE LUXE SEDAN; GD. paint, tires; mech. cond. A1; only $100 down, bal. $15.60 per month.
2470 MILWAUKEE. SPAULDING 6060.

BUICK—1934-68 5 PASS. VICTORIA COUPE, carefully driven, low mileage; new car guarantee. Liberal trade; easy terms. Buick Dealer 2470 Milwaukee. Spa. 6060.

BUICK—'31 5 PASSENGER COUPE. VERY clean car; reconditioned. $345.
Auburn Brch., 5718 Br'dw'y

BUICK—MARQUETTE, GENUINE LATE '30 coupe; fine econom. car. $150 FULL PRICE TODAY ONLY. Also 2 gd. Buick Sed. cheap. Mr. Schmitt, 211 E. 69th-st. Rad.5070

BUICK—'32 CLUB SEDAN. VERY CLEAN; reconditioned throughout. $595.
Auburn Brch., 5718 Br'dw'y

BUICK—61 1934; CAN'T BE TOLD FROM new; low mileage; $1,195. Burlington Buick Co., La Grange 6454. Open Sun.

BUICK—'34 MODEL 61 5 PASS. CLUB SEDAN; build-in trunk; also model '33 57 5 pass. sedan; sacri. at $650. 3218 Broadway.

BUICK—1930 SEDAN. BEAUTIFUL CONDITION; low mileage; $265.
M. J. LANAHAN, INC., 2542 S. Michigan.

BUICK—1929 CONV. SPORT COUPE, R. S., wire whls., very good mech. Gartley Motors. 2000 S. Michigan. Auth. Ford Dealer.

BUICK—COUPE, '31, 2 PASS. MED. SIZE. A-1 cond. throughout. Good tires, bargain. 3138 Addison-st., 2d. Juniper 5676.

USED AUTOMOBILES FOR SALE.

THE BEST FOR THE LEAST

THAT'S WHAT YOU GET WHEN YOU BUY A "LINCOLN" RECONDITIONED CAR.

1932 Lincoln sedan, very clean..........$1,150
1931 Lincoln sedan, well cared for........$900
1929 Lincoln sedan, real value............$395
1929 Lincoln 7 pass. limousine............$375
1931 Cadillac town sedan, beauty..........$700
1930 Cadillac V-8 town sedan, clean.......$500
1931 La Salle town sedan, like new........$550
1931 Pierce Arrow conv. coupe.............$450
1930 Packard conv. coupe, bargain.........$395
1929 Packard club sedan, a value..........$275
1931 Buick coupe, exc. condition..........$350
1931 Buick sedan, heater..................$350
1930 Buick de luxe coupe, s. m............$300
1933 Pontiac coach, like brand new.........$475
1933 Nash light 6 sedan, bargain..........$350
1933 Plymouth P. D. coupe, excellent......$450

35 Late Model Fords
All Body Styles in '33s and '34s—Priced Right!

THESE AND 50 OTHER FINE CARS NOW ON DISPLAY AWAITING YOUR INSPECTION. ALL PRICED REAL LOW.

Lincoln Retail Division
Ford Motor Sales Co.,
2220 S. MICHIGAN-AV.
BRANCHES:
1822 RIDGE-AV., EVANSTON. 535 MADISON-ST., OAK PARK.

THE BEST USED CARS
Come from the Suburbs.
Reconditioned—Guaranteed.
SEE THESE BARGAINS BEFORE YOU BUY.
$325 AND UP.
1933-1934 Fords, All Models.
Also Many Good Buys IN LARGE CARS.
SNOW BROS.
Authorized Ford Dealer,
1027 S. BOULEVARD,
652 Madison-st., Oak Park.

BUICKS
Save Up to $900
On 1934 BUICK Conv. Sedan.

Originally cost $2,665; also substantial saving on 2 Co. show cars, model '35-61; 128 inch wheel base; 6 wheels, side mounts, trunk, radio, heater, etc.; also model '35-47 sedan; 6 wheels, side mounts.
Buick Dealer,
3801 Lawrence-av.

Buicks—Perfect—Buicks
MUST GO THIS WEEK!
NEED ROOM FOR 1935 FORD V-8S.
'30 47 Sedan....$250 '30 40 Coach....$240
'31 57 Sedan....$275 '28 48 4 P. Cpe...$95
'30 61 Coupe....$225 '28 47 Sedan......$95
'29 40 Coach....$150 '27 47 Sedan......$40
SMALL AMOUNT DOWN—BEST TERMS.
We also carry a full line of Fords, Chevrolets, Plymouths, etc., at equally attractive prices.
DONOVAN MOTOR SALES,
Authorized Ford Dealer,
7400 STONY ISLAND. H. P. 2500.

10—BUICKS—10
1934—1933—1932s

4 door 5 pass. de luxe sedans and touring sedans with built-in trunks, long wheelbase, knee action, safety glass all around. New type ventilation. REPOSSESSED. Sac. for as low as $495. Your car as down paymt., bal. 12-24 mos.; 7 day trial; 90 day guarantee.

AUTO LOAN CORP.
4635 WASHINGTON-BLVD.

BUICK 1934-67
4 door de luxe sedan; 6 airwheels. Also Buick '33 57 de luxe sedan. Equipped, radio. Like new. And 1933 Buick 68 Vic. coupe, $625.
Shanesy's, Ford-Lincoln Dlr.
2825 Sheffield-av. L. V. 8000.

BUICK—1930 COUPE, R. S., 6 WHEEL SIDE mt. job, deep cherry color. Black fenders, red wheels, tires like new. Mechanical condition couldn't be better. $235.

F—E—L—Z

907 Diversey-pkwy. Dodge-Plymouth Dealer. See our ad on back page sport section of amazing Dodge success sale of used cars.

BUICKS—BUICKS—BUICKS
1934 1933 1932.
Wire wheels. These VIRTUALLY BRAND NEW cars, prices to $1,850, now LOW as $495. Your car down, bal. 12-24 mos.; 7 day driving trial. Open evenings and Sundays.
Auburn, 4701 Wash'gton

Buick '33-57 5 Pass. Sedan.
Many extras; low mileage; guaranteed in excellent condition. This is a fine car and will give satisfactory service.
James Levy Motors Co.,
2257 S. MICHIGAN. CALUMET 4626.

BUICK—1932 4 DR. 5 PASS. WIRE WHEEL Sedan; had exceptional care; priced for this sale at $525.

F—E—L—Z

1132 Diversey-pkwy. Dodge and Plymouth Dlr. See our ad back page, sport section, of amazing Dodge Success Sale of used cars.

BUICK NEWEST 1935 4 DR.
De luxe Sedan, used; factory built-in trk., safety glass. Dual de l. extras. Positively guar. like brand new. Sacrifice for $795. Your car down pay., bal. 12 to 24 months.
943 WASHINGTON-BLVD.

BUICK—1930 LT. 6 STAND. 4 DR. SED.; 6 natural wood whls., side mts.; perf. REPOSSESSED. Sac. for $195. Your car dn. pay., bal. 2 yrs.; 7 day trial; 90 day guar.
M. M. FINANCE CO.,
4635 W. MADISON-ST.

Buick '35 De L. Conv. Coupe
Actually like buying a new car, used. Speedometer mileage guar. Striking light blue finish; 6 wheels, side mts., metal tire covers, white wall tires, trunk rack, heater...$1,045
Auburn Chicago Co., 1901 S. Michigan.

BUICK 1932 CLUB SEDAN.
LIKE NEW, 6 w. w.; $600. Terms.
Packard, 1735 E. Railroad, Evanston.
Hol. 2121. Open Sun. and ev. Greenleaf 7102.

Buick 1929 5 Pass. Sedan.
GOOD CONDITION; $175. Terms.
Packard, 1735 E. Railroad, Evanston.
Hol. 2121. Open Sun. and ev. Greenleaf 7102.

BUICK—LATEST 1931 DE LUXE 4 DR. SEDAN; perfect condition thruout; low mileage; only $295. Your car as down pay., bal 12-24 mos; 7 day driv. trial. Always open.
2810 W. MADISON-ST.

BUICK—'30 5-PASS. DE LUXE SEDAN. Motor and tires perfect. Low mileage. Very clean. Must be seen to be appreciated. Only $225. Your car as dn. pay., bal. 12-24 mos.
2810 W. MADISON-ST.

CADILLAC—1929 SED., LIKE NEW, BRIGHT finish, side mts., trunk. Orig. cost $5,000. Sacrifice $275. Small amount down.
DONN, 7424 Stony Island. Plaza 2771.

CADILLAC—1931 V-12 5 PASS. COUPE, A1 cond.; white side wall tires; car looks like new. Priced to sell. Terms.
2337 S. MICHIGAN-AV.

CADILLAC—'29, 341B, TOWN SEDAN, LIKE new; only $245. Your car or as low as $5 down. 2235 S. Michigan-av.

The Tribune does not knowingly accept automobile advertising which misrepresents the year of the car. If you wish to confirm the year model of a used car advertised in its columns, secure the serial number (which determines the year model) and telephone the Tribune, Superior 0100, Local 328, for verification.

USED AUTOMOBILES FOR SALE.

RAY TENNES

AUTHORIZED FORD DEALER, SAYS:
YOU CAN'T GO WRONG
IF YOU CONSIDER
Price—Selection
Condition—Service
WHEN YOU PURCHASE CARS HERE.
Your Choice for
$150.
'29 Buick Coupe.
'29 Buick 5 pass. Sedan.
'29 Nash 5 pass. Sedan [2].
'29 Studebaker Sedan.
'29 Oldsmobile 2 door Sedan.
'29 Pontiac 5 pass. Coupe.
'28 Packard Convert. Coupe.
These Cars Only
$75.
'28 BUICK 5 PASS. SEDANS [3].
'28 GARDNER 5 PASS. SEDAN.

	Down.
'34 Chevrolet 2 door Sedan	$132
'34 Ford Coupe; like new	132
'33 Chevrolet 4 door Sedan	113
'33 Ford De L. 4 door Sedan	116
'33 Ford Standard Coupes	100
'33 Ford Victoria Coupes	106
'33 Chevrolet De L. Coach	113
'33 Ford Standard Tudors	100
'33 Pontiac De Luxe 4 dr. Sedan	123
'33 Chevrolet 2 door Sedan	109
'33 Plymouth 4 door Sedan	118
'32 Ford Standard Coupe	100
'32 Chevrolet Coupe	80
'32 Plymouth 4 door Sedan	82
'31 Ford Standard Coupe	75
'30 Ford Standard Coupe	65

75 Others to Choose from.
NO INDORSERS. TRADE.
2451 N. Sacramento-av.
AT MILWAUKEE-AV. CAPITOL 1100.
See Lot Opposite Store.

Kushler Chev.
$10 DOWN
'34 Chevrolet Sedan $545
'34 Chevrolet Sedan $525
'33 Chevrolet Cpes. and Coaches ...$400
'34 Ford Tudor, Jumbo tires.........$475
'30 Buick Sedan $265
'28 La Salle Sedan $125
'29 Buick Sedan, model 20 ....$165
'28 Pontiac Coach, w. w. $75
'30 Oldsmobile Spt. Cpe., radio......$225
'30 Oldsmobile Sedan, 6 w. w. $225
'29 Hudson Sedan, 6 w. w. $75
'30 Auburn Sedan, 6 w. w. $175
'29 Packard, s. m. $225
'29 Whippet Sedan $85
'28 Hudson Sedan $40
Money Back Guarantee.
6330 Broadway. Shel. 4179

WEEK-END SPECIALS.
1932 Buick sedan.......................$495
1930 Ford coach $185
1933 Plymouth P. D. sedan..............$485
1934 Plymouth P. E. coupe..............$535
And many others; some as low as 10% down.
450 MADISON-ST. OAK PK.

CADILLAC V-16 SEDAN
4 door, 5 pass. custom de luxe Fleetwood body; late 1930; 6 wire wheels, 2 fender mounted, heavy duty white wall tires; beau. orig. blue finish, whipcord uphol. Hot water heater, clocks, front and rear trunk rack, side wings; this car must be seen to be appreciated. WILL SACRIFICE FOR $595. Ask to see Dr. Gold's car. Terms, trade.
4635 Washington-blvd.

CADILLAC '29 CONV. COUPE—RUM. SEAT. 6 w. w. Mileage so low, car is almost new. You must see it to really appreciate the value. $95 down at

F—E—L—Z

1132 Diversey Pky. Dodge & Plymouth Dlr. See our ad back page, sport section of amazing Dodge success sale of used cars.

Cadillac V-8 Latest 1932
4 dr. 5 pass. Custom Fleetwood body Sed.; 6 wire whls., side mts., wht. wall tires, metal tire covers, trk. rack, heater, RADIO; all De Luxe equip. Originally cost $4,375. Positively guar. like day it left fact. Our price only $1,075. Your car as down pay. bal. 12 to 24 months. 7 day driv. trial. 90 day guar.
2810 W. MADISON-ST.

CADILLACS—'31S, V-8 5 PASS. SEDAN and Town Sedan; 6 wire wheels, trunk and trunk racks. Special for today, $595.

F—E—L—Z

1132 Diversey-pkwy. Dodge-Plymouth Dlr. See our ad [back page, sport section] of amazing Dodge success sale of used cars.

CADILLAC REAL '34 SEDAN
Wire wheels. This beautiful car sold for $3,150; priced to move today at $1,745; terms to suit; 7 day driving trial; guar.
Auburn, 4701 Wash'gton

Cadillac '31 Town Sedan.
Reconditioned, 6 w. w.; $600. Terms.
Packard, 1735 E. Railroad, Evanston.
Hol. 2121. Open Sun. and ev. Greenleaf 7102.

CADILLAC—'31 V-12 2 PASSENGER COUPE. Rumble seat; blk. finish; perfect; 6 Casino red wire wheels, trunk rack, heater, new Vogue white wall tires; motor, upholstery perfect; very sporty car. $795; trade-terms.
HILL MOTORS. PACKARD DEALERS.
646 Madison-st., Oak Park. Austin 2100.

Cadillac '32 V-12 Sedan.
6 w. w., 2 side mts., original cost $5,175. Our price $1,175. Terms. Open eves. to 10.
2317 S. MICHIGAN-AV.

Cadillac 8 Sed., '33 7 P.$1,450
6 WIRE WHLS., DE LUXE. PASS FOR NEW.
Foreclosed. 2323 S. Michigan.

CADILLAC '34 V-8 5 PASS.
Coupe delivered last Sept. Prac. new. Cust. built; trunk, radio.
3218 Broadway. Lakev. 0397.

CADILLAC—LATE '31 SPORT COUPE, CUSTOM, used little by owner. Rumble st., side mts., wire whls., white wall tires, htr., elect radio, etc. For quick sale, $575.
1647 S. Crawford. Lawndale 4011.

CHEVROLET—'34 MASTER 2 DR. TOWN sedan, built-in trunk, radio, heater; run only 9,000 miles; $485. South Shore 7433.

CHEVROLETS — CHEVROLETS — CHEVROLETS—28s-29s-30s-31s; coupes, coaches, seds. At dealers prices. City Auto, 1718 S. State.

. . CHEVROLET—1933 SPORT SEDAN . .
Side mts.; a beauty; $125 down.
BEN T. WRIGHT, 2441 S. MICHIGAN.

CHEVROLET—1932 VICT. COUPE, 6 WIRE whls., 100% thruout, $225. Gartley Motors. 2000 S. Michigan, Auth. Ford Dealer.

CHEV.—1935 STAND. COACH; USED VERY little; $545. 10327 S. Throop-st.

CHEVROLET—'29 4 DR. SEDAN; PERF. cond.; must sell; $110. Hepburn, Prop.9116

CHEV.—'33 MAST CPE.; RUMB. ST.; $150 dn.; Philco radio; h. w. htr. 1111 N. Clark.

CHEV.—'28 COACH. SELL OR TRADE FOR stake truck. Nielsen, 3736 Iowa-st.

CHEV.—'29 COACH; GOOD COND., $125. FORD DEALER, 2225 S. MICHIGAN.

CHEVROLET—1931 COACH. A1 CONDITION; private owner. 500 Oakwood-blvd.

USED AUTOMOBILES FOR SALE.

—FORDS—

Biggest Display
IN CHICAGO—256 CARS
—1934 FORDS—
Tudors, Fordors, Coupes with rumble seat. Victorias, Cabriolets. Many look and drive like brand new cars.
—1933 FORDS—
You'll be happily surprised to find just the exact one you want at a price you'll want to pay.
—MORE FORDS—
We have 1932s, 1931s, 1930s, and 1929s in most all types and models
OUR HUGE VOLUME
NEW FORD SALES.
Allow Our Low Prices
Every car has been thoroughly reconditioned in our own shop and carries Authorized Ford Dealer Guar.
Every Car Carries
—FULL GUARANTEE—
LAWDER BROS.
QUALITY and DEPENDABILITY.
ESTABLISHED SINCE 1890.
6900 VINCENNES-AV.
TERMS—TRADE. ALWAYS OPEN.

Dempsey's Offers You the Pick of the Best
BACKED BY OUR REPUTATION.
Ford '29—Tudor, A-1 cond.........$ 95
Ford '30—Std. Coupe, perf. shape... 165
Ford '31—Tudor, extras 215
Ford '31—Cabriolet, rumb. seat 210
Ford '32—V-8, De L. Coupe, radio.. 295
Ford '33—V-8 Std. Tudor 380
Chevrolet '33—Master Coach, snappy 395
Buick '31—Coach, Model 8-50....... 295
Plymouth '33—P. D. Coach, like new 395
Studebaker '31—Std. 6 Sedan....... 265
Hupmobile '30—Cust. Coupe, r. s.... 170
Auburn '31—Sedan, side mts. 265
Essex '30—Sedan, perf. cond. 150
100 OTHERS TO CHOOSE FROM.
CHAS. J. DEMPSEY, INC.,
2300 W. MADISON-ST.
18 YRS. AN AUTHORIZED FORD DEALER.

WE HAVE THE CAR YOU WANT
At a Price That's Right.
1933 Terraplane 6 de l., 4 door........$445
1933 Chevrolet Master 6, 4 door........ 445
1933 Pontiac coach 445
1933 Plymouth P. D. coach............... 415
1933 Chevrolet Master 6 coupe........... 395
1934 Chevrolet Master Coupe, r. s....... 475
1929 Nash Spec. 6 sedan................. 135
1929 Dodge D. A. 6 roadster............. 125
1929 Packard lt. 8 4 dr. sedan.......... 245
1929 Roosevelt lt. 8 4 dr. sedan........ 65
ALSO 75 FORDS. ALL MODELS.
Small down payment. Easy terms.
GLENN E. HOLMES, Inc.,
Auth. Ford Dealer. Estab. 30 years.
30 W. LAKE-ST., AT DEARBORN.
ALSO LOT AT 7445 STONY ISLAND-AV.

CHEVROLET LATE '34
4 door 5 pass. de luxe sedan; radio, heater and spotlight; new type vent.; safety glass all around. Orig. cost $874. REPOSSESSED. Also '33 4 dr. sedan; sac. for $345. Your car as dn. pay., bal. 2 years; 7 day dr. trial.
AUTO LOAN CORP.
4635 WASHINGTON-BLVD.

CHEVROLET—1931; 6 W. W. SEDAN; ONLY now and then do you see a used car in as nice a condition as this car; priced to sell today at $265. Where at?

F—E—L—Z

907 Diversey-pkwy. Dodge-Plymouth Dlr. See our ad on back page, sports section, of amazing Dodge success sale of used cars.

CHEVROLET—1934 5 PASS. MASTER—Long whl. base sedan; knee action, no-draft vent.; '33 de l. 5 pass. sedan. REPOSSESSED. Sac. for $385. Your car dn. pay., bal. 2 yrs. 7 day trial. 90 day guar.
M. M. FINANCE CO.
4635 W. MADISON-ST.

Chevrolets! Chevrolets!
Ten '34s, De L. Mstr. 6s, coaches, coupes, rdstrs. & 4-dr. sedans, knee act., no-draft vent., mohair uphol. Priced as low as $445. $100 or your car down. Pay bal. 12-24 mos.
PETERSEN, 2309 MICHIGAN

'34—Chevrolet Sedans—'33.
AS LOW AS $375.
958 DIVERSEY-BLVD.

CHEVROLET—1934 MASTER TOWN SEDAN; in very fine condition; low mileage; built-in trunk; free wheeling, etc. Priced low for quick sale today only.
M. J. LANAHAN, INC. 2542 S. Michigan-av.

CHEVROLET—1933 MASTER DE LUXE SEDAN; in perf. cond. thruout. Also '31 spec. de luxe sedan, side mts., trunk rack, etc. $265. Only $50 down, bal. 12 to 20 months. Dodge Dealer, 1930 Milwaukee. Arm. 8102.

CHEVROLET—SEDAN, LATE '28 4 DR.; mohair uphol. actually like new, paint and fenders perfect, A-1 motor, new 6 ply tires; $75. 7729 Cottage Grove. Rad. 7184.

CHEVROLET—1933 DE LUXE MASTER 5 passenger sedan; driven very little. Positively like new, $395. 1033 Chicago-av., Evanston. University 2127.

CHEVROLET—1934 2 DR. SEDAN; HAS appear., perform. of new car; only $495.
GERWIG MOTORS.
8443 S. ASHLAND. CEDARCREST 2600.

CHEVROLET—MASTER '34 2 DOOR TOWN sedan; low mileage; many extras; priced very low for quick sale.
M. J. LANAHAN, INC., 2542 S. Michigan.

CHEVROLET—'32 MASTER COUPE; RUM. seat; one of the cleanest cars in our stock; only $295. Dodge Dealer, 5719 Broadway.

CHEVROLET — 1931 CABRIOLET, EXTRA good. This is a barg. $195. Small amt. dn. DONN, 7424 Stony Island. Plaza 2772.

CHEVROLET—1933 CONV. SPORT COUPE, color lt. blue, like new car, $395. Gartley Motors, 2000 S. Michigan, Auth. Ford Dlr.

CHEVROLET—1929 4 DR. DE LUXE SEDAN, new paint, tires, etc., $145. Gartley Motors, 2000 S. Michigan, Auth. Ford Dealer.

CHEVROLET — LATEST 1931 DE LUXE sport coupe; rum. seat; spot lt., air whls., $225, terms. 1647 S. Crawford. Craw. 1647.

CHEVROLET—'31 RDSTR. R. ST. GD. PT., tires. $195. $35 dn., no signers needed.
RAY TITUS, 5710 BROADWAY.

CHEV. — '28 SED.; EXCEL. CONDITION; $75; $5 dn., $2 wk. 242 Madison, Oak Pk.

CHEV.—'32 COACH, PERFECT COND. BARgain. Private. 4122 N. Kedzie-av.

CHEV.—'31 CPE., EX. COND., GD. TIRES, HEATER. PRI. L. B. 8933, ROOM 200.

CHEV. — COACH, LATEST 1929; PERF. New tires; private, $125. Republic 1993.

CHEVROLET—LATE '31 CPE. A-1 COND. Radio, heater. Reasonable. Kildare 7701.

CHEVROLET—'33 2 DOOR, RADIO, HTR. Must sell. Private. 3337 Hirsch-st.

USED AUTOMOBILES FOR SALE.

1901 S. MICHIGAN-AV.

DEPENDABLE USED CARS. LOW PRICES.
AUBURN-CORD
SEDANS, CONVERTIBLES, BROUGHAMS,
'34, '33, '32, '31, '30, '29 Mod.
$145 to $795.
All other makes in our 100 car stock.
1932 Graham Blue St. Sed., de luxe.$395
1933 Dodge Conv. Coupe, de luxe.. 495
1929 Packard Victoria Coupe 195
1933 Pontiac de luxe Sedan........ 495
1930 Cadillac Cust. T. Sedan...... 395
1928 Packard Conv. Cpe., 6 w. w... 150
1929 Pontiac Coupe 125
1932 Buick Town Sed., 6 w. w., truck 645
1930 Hudson Conv. Sed., 6 w. w... 195
1934 Buick 6 w. w. de l. Sedan..1,045
1930 Buick 6 w. w., 7-pass. Sedan.. 295
1930 Studebaker Dict. Coupe 195
1929 Chrysler 75 Sedan 145
1933 Chevrolet Coach 375
1934 Plymouth Spec. Sedan, built-in trunk 595
1934 Dodge Coupe 595
1930 Hupmobile Sedan, 6 w. w..... 265
1931 Chevrolet Coach, completely rebuilt 225
1934 Graham Cust. 6 w. w. Sedan. 845
1931 Pierce-Arrow Coupe 495
1933 Auburn 7 Sed., 6 w.w., de l... 595
1932 De Soto 6 w. w. Sedan....... 295
1935 Buick 6 w. w. Conv. Coupe, speedometer mileage guar.....1,045
TERMS. VIC. 9004. TRADE.
OUR REPUTATION YOUR GUARANTEE.
AUBURN CHICAGO CO.,
1901 S. MICHIGAN-AV.

LITSINGER'S
One R. & G.* Special
FOR TODAY ONLY
1934 FORD V8 TUDOR SED.
ORIG. BEIGE FINISH,
$425
925 JACKSON-BLVD.
HAYMARKET 6565.
Over 50,000 Satisfied Owners.
*[R. & G.] Reconditioned and Guaranteed.

EMIL DENEMARK, INC.
'34 Buick Cl. Sd. Md. 61, 6 st. wh.$1375
'33 Buick 5 pass. Sd. Md. 57, 6 w.w. 750
'32 Buick 5 pass. Sd. Md. 97, 6 w.w. 575
'34 Chev. 5 pass. Sd., Mas'tr, 5 w.w. 575
'34 Ford 2-dr. Sed. De L., 5 w. w. 495
'34 Pontiac 4-dr. Trg. Sed., 5 w. w. 695
'34 Pontiac 2-dr. Trg. Sed., 5 w. w. 675
'33 Pontiac 5 pass. Sed., 5 w. w. 475
'32 Stude. Brom. 5 pass. Sd., 6 w.w. 495
'31 Pack. 7 pass. Sed., 6 w. w....... 595
'31 LaS'le 5 ps. all-wea. Phea.6 w.w. 595
531 Cadil'c 5 ps. T. S. V-12, 6 w.w. 695
3860 OGDEN-AV. CRA. 4100.

CHEVROLET MAST. 6 SED.
REPOSSESSED 1935
2 door 5 pass. de luxe sedan; used; steel turret top, shatterproof glass, long whlbase.; orig. cost $921; also '34 Master 6 4 dr. de l. sed.; sac. for $485; your car down pay., bal. 12-24 mos.; 7 day driv. trial; 90 day guar.
G. M. LOAN CORP.
3939 WASHINGTON-BLVD.

CHEVROLET—1934 DE LUXE MASTER sedan; cannot be told from new; low mileage and will give you new car performance; 90 day warranty; only $525 at

F—E—L—Z

907 Diversey-pkwy. Dodge-Plymouth Dlr. See our ad on back page, sport section of amazing Dodge success sale of used cars.

CHEVROLET—1933 DE LUXE COACH; JET black finish with no draft ventilation; 90 day warranty; today's price $395 at

F—E—L—Z

907 Diversey-pkwy. Dodge-Plymouth Dlr. See our ad on back page sport section of amazing Dodge sucess sale of used cars.

Chevrolets—Chevrolets.
1934S
Virtually brand new Master 6 Coaches, Coupes, Sedans; priced low as $385; your car down pay., bal. 12-24 mos.; driv. trial.
Auburn, 4701 Wash'gton

CHEVROLET—LATEST '34 MASTER DE L. 4 dr. sedan, built-in trunk, all elect. radio, spotlight, etc.; beau. jet black finish; hardly used; sac. for $575; guar.
BENDER, RIEGER, INC.,
DODGE DEALER. 933 Washington-blvd.

CHEVROLET—COACH, LT. '33; SIDE MTS., trunk rack; perfect in every way; $425. $100 dn. or trade, 18 mos. to pay. This is a much better than average car. Auth. Ford Dealer. 4117 BROADWAY. BIT. 7030.

CHRYSLER—C. O. LATEST 6 1933 5 PASS. de luxe sedan; auto. clutch, free whlg., safety glass, dual equipment, LIKE BRAND NEW. REPOSSESSED. Sacr. for $545. Your car dn., pay. bal. 2 yr. 7 day dr tr.; guar.
M. M. FINANCE CO.
4635 W. MADISON-ST.

Chrysler '34 Airflow
Car run very low mileage, very clean and guaranteed to be in A1 condition. This car can be bought at $965.
James Levy Motors Co.,
2257 S. MICHIGAN. CALUMET 4626.

Chrysler Imp. Latest 1930
4 dr. de luxe sedan; 6 wire whls., side mts., metal tire covers, trunk rack; dual equip. Looks and runs like a new car. Only $245. Your car as down pay., bal. 12-24 months.
2810 W. MADISON-ST.

Chrysler '33 Imp. Sedan.
Long wheelbase, Used so little will pass for new car. Original cost $2,475. Our price for quick sale, $675; terms, trade.
2317 S. MICHIGAN-AV.

CHRYSLER—'33 DE LUXE ROYAL SEDAN; like brand new; 6 w. w., dual equipt.; truly a beauty; also 2 '32 sedans; like new. REPOSSESSED; only $345; your car down paymt., bal. terms. G. M. DISCOUNT CORP. 4750 WASHINGTON-BL. COR. CICERO-AV.

CHEV.—LATE 1933 DE LUXE CONVERT. cabriolet master rum. seat; hot wat. htr., free whlg., etc. Orig. black finish; Spanish leather uphol.; like new; orig. mileage; must sac., $335 or best offer. Consider sm. trade. 661 E. 71st-st. Tri. 9177.

CHRYSLER—1930, 66 DE L. SPORT CPE. in splendid cond; all new U. S. Royal tires; hot w. heater; original finish; must sell at once. 5242 Kenwood, 3d.

CHRYSLER — 1934 IMPERIAL AIR FLOW sedan, model C-V. The car looks and performs like brand new; driven very little; will sac. 2470 Milwaukee. Spaulding 6060.

CHRYSLER—'33 ROYAL 8 DE LUXE 4 DR. Sedan; 6 wire whls.; many extras; $595; $95 or your car dn. pay.; guar. by Dodge dlr. 1103 Chicago-av., Evanston. Univ. 2407.

CHRYSLER — 1933 SEDAN; IMP.; RADIO, SIDE MOUNTS; COST $2,875; NOW $695. 2247 S. MICHIGAN-AV. CALUMET 6247

USED AUTOMOBILES FOR SALE.

CHEVROLET
'33 CONV. COUPE.
'34 COACH.
PONTIAC
'33 SEDAN.
'34 SEDAN.
LA SALLE
'32 CONV. COUPE.
'32 5 PASS. SEDAN.
CADILLAC
'31 12, 7 PASS. SEDAN.
'32 FLEETWOOD 5 PASS. SEDAN.
PACKARD
'31 CONV. COUPE.
'32 CLUB SEDAN.
'34 5 PASS. SEDAN.
CADILLAC MOTOR CAR COMPANY
WHEN YOU BUY FROM CADILLAC YOU KNOW WHAT YOU ARE GETTING.
2258 Michigan-av. 5201 Broadway
2015 E. 71st-st. 820 Madison, Oak Pk.
1810 Ridge-av., Evanston.

10% DOWN SALE.
1933 Plymouth P. C. coach $395
1934 Plymouth P. D. sedan $485
1930 Studebaker coupe $195
1931 Ford coupe $195
1931 Chrysler sedan, 6 w. w. $375
These cars can be had 10% down, no co-signers, no furniture loans, just your ability to pay is all that's necessary.
260 MADISON-ST. OAK PK.

COME OUT TODAY TO PACKARD'S
SOUTH SHORE BRANCH STORE.
1934 NASH Advanced 8 Sedan-Brougham. Has had very small mileage; actually looks like never used; has radio, heater, built-in trk., metal tire covers. See today sure.$850
1930 PACKARD 726 5-P. Sedan; thoroughly reconditioned; 6 w. w., chrome tire covers; A1 appearance. Real buy at...$400
1932 STUDEBAKER Dictator Six Coupe; rumble seat; free wheeling; very good condition. Only $365
1932 PACKARD 901 Sedan; new car appearance; blue finish; 5-wheel job; heater, fender lights; reconditioned; guaranteed. Today $895
'31 ESSEX COUPE; good cond. $150
'30 PIERCE-ARROW Sedan 275
'29 PACKARD Standard 8 Coupe 125
'29 PACKARD Std. 8 Club Sedan....... 200
MANY OTHERS, ONLY $50 AND UP.
OPEN SUNDAYS—TERMS.
1511 E. 71st-st. But. 8400.

FORDS. SPECIALS. FORDS.
BUICKS—CADILLACS—PACKARDS
PLYMOUTHS—PONTIACS—TERRAPLANES
LINCOLNS—LA SALLES
'34s—'33s—'32s—'31s—'30s.
Sedans, Tudors, Coupes, Conv. and Rdstrs. All cars like new. Fully equipped. Warranteed. Lowest dn. pay., bal. to suit.
Morton's, Auth. Ford Dlr.,
3151 N. Clark. L. V. 8000.

Chrys.'33 Im. Con. Sed.$1,175
146 IN. WHLBASE., 6 WH. WHLS., TRNK.
Chrys. '33 Im. Tn. Sed.$1,175
146 IN. WHLBASE., 6 WH. WHLS., TRNK.
Chrys. '33 Im. Con. Sed., $895
132 IN. WHLBASE., LIKE BRAND NEW.
Chrys.'33 132-in.Im. Sed.$795
Chrys. '32 De L. 8 Sed., $395
WILL NOT LAST LONG AT ABOVE PRICES.
20% Down, 2323 S. Michigan.

Chrysler Royal 8 Sedan.
REPOSSESSED 1934
4 door 5 pass. de luxe sedan, 6 air whls., side mts., heater, spotlight, trunk, du. horns, wipers and tail lights; also '34 6 de luxe sedan; sac. for $595; your car dn. pay., bal. 12-24 mos.; 7 day driv. trial; 90 day guar.
G. M. LOAN CORP.
3939 WASHINGTON-BLVD.

CHRYSLER 1935 AIRFLOW
Custom 4-door de luxe Sedan. Used. Long whlbase. All the latest extras. Autom. clutch, free whlg., safety glass. Orig. cost $1,685. Hardly off showroom floor. Will sacrifice for $1,275. Your car as down payment, balance 12-24 mos. 7 day driving trial. 90 day guar.
2810 W. MADISON-ST.

CHRYSLER—'34 AIRFLOW 4-DR. 6 PASS. sedan; metal tire covers; heater; $985. '32 Imp. 8 coupe; rum. seat; 6 w. w.; chrome metal tire covers; dual spot lights; $545. '32 4-dr. 5 pass. sedan; w.w. at $415.

F—E—L—Z

1132 Diversey-pky.—Dodge-Plymouth Dlr. See our ad. back page sport section, of amazing Dodge success sale of used cars.

CONTINENTAL—LATE '33 SED. ALMOST new. New Gdrh. tires; $295. Pri. Nor.6749.

Cord '32 De L. Sedan, $295.
O'Rourke, 2330 S. Michigan

CORD—1930 PHAETON SEDAN. SIDE mounts, trunk. Must sell at once. $235. Esterbrook 1868. Helbach.

6—DE SOTOS—6
'33—CONVENTIONAL MODELS—'32
Fordor custom de luxe sedans and cpes. Auto. clutch, free whlg., safety glass, air wheels, choice of colors in chromatic finishes. Some actually LIKE BRAND NEW. Just REPOSSESSED. Sac. for as low as $345. Your car down pay., bal. 2 yrs. No carrying charge; 7 day driving trial; 90 day guar.
M. M. FINANCE CO.,
4635 W. MADISON-ST.

5 DE SOTO AIRFLOWS
OVERDRIVE; LOW AS $655.
1934s. Choice of colors; 4 door Sedans; 7 day driving trial. Your car down payment, bal. in 12-24 months. Open evenings.
Auburn, 4701 Wash'gton

DE SOTO AIRFLOW 1934
de luxe 4-dr. Sedan. Latest overdrive. Safety glass; beautiful tan. Orig. cost $1,285. Sacrifice for $685. Your car as down pay., bal. 2 years. 7 day driv. trial; 90 day guar.
LARRY O'ROURKE [ESTAB. 21 YEARS].
945 WASHINGTON-BLVD.

DE SOTO—'33; 5 PASS. SEDAN; RECONDITIon and ready to go. A real value; only $485. See this car at

F—E—L—Z

1132 Diversey-pky.—Dodge-Plymouth Dlr. See our ad. back page sport section, of amazing Dodge success sale of used cars.

DE SOTO—VERY LT. '33 DE LUXE SED.; guar. by us like brand new; 6 w. w., htr., dual equipt. Also '32 coupe. REPOSSESSED. Released for only $295. Your car dn pay., bal 12-18 mos. G. M. DISCOUNT CORP., 4750 WASHINGTON-BL., COR. CICERO-AV.

De Soto Conv. Cpe. '33, $445.
Custom de luxe. Almost brand new.
Foreclosed. 2323 S. Michigan

DE SOTO—GUARANTEED 1931 COUPE; rumble st. 6 cyl.; new paint and tires. $245. $45 down; no signers needed.
RAY TITUS, 5710 BROADWAY.

DE SOTO—'34 AIR FLOW COUPE. PERF. cond.; SACR. Humb. 1832 bef. 6 p. m.

DE SOTO—1932 SEDAN, EXCEL. COND.; 5 new tires; barg. 3020 North-av.

DE SOTO — 1933 SEDAN, $495. TERMS. FITZPATRICK, 2247 S. MICHIGAN-AV.

DE SOTO — LAST 1933 CUSTOM SEDAN; dual equip., etc.; $495. 6811 S. Halsted.

DODGE—'34 DE L. 2 DR. SED. A-1 COND. $595.
North Avenue Motor Sales,
5140 W. NORTH-AV. MERRIMAC 4010.
AUTH. DODGE-PLYMOUTH DEALER.

DODGE—1933 BLACK SEDAN, DU PLATE de luxe accessories. A-1 condition, $545.
GERDS MOTOR SALES, INC.,
7355 EXCHANGE. SAGINAW 8800.
AUTH. DODGE, PLYMOUTH DEALER.

DODGE—1934 DE LUXE COUPE, RUMBLE seat. Perfect in every way; $595.
SOUTHTOWN MOTORS, Inc.
2300 W. 63RD-ST. PROSPECT 0024.
AUTH. DODGE-PLYMOUTH DEALER.

DODGE—1933 DE L. 4 DR. SEDAN, $495.
HESSER & SODON, INC.,
1234 MORSE-AV. BRIARGATE 4100.
AUTH. DODGE, PLYMOUTH DEALER.

DODGE—8, 1932 CONVERTIBLE SEDAN; 6 wheels; dual horns, wipers, tail lamps and trunk; car sold for $1,700 new; our price today $240 down.
M. J. LANAHAN, INC. 2522 S. Michigan-av.

DODGE—1933 BUSINESS COUPE; FINISHED in blue; tires good; mech. cond. and paint very fine. Will sacrifice at a low price. See this car today.
M. J. LANAHAN, INC. 2542 S. Michigan-av.

DODGE — SENIOR 1929 SEDAN; 6 NEW and heavy duty tires, side mts. and trunk rack, heater, slip covers; A1 cond. Privately owned. Sacrif. at $145. 2701 Wabash-av.

DODGE—1934 SEDAN, CAR SHOWS LITTLE use; could be sold for a new car. Will be priced below market for today only.
M. J. LANAHAN, INC. 2542 S. Michigan-av.

DODGE—1934 DE L. 4 DR. SED.; HARDLY broken in; must have money quick. $200 cash can handle; bal. thru my bank. Will take small car as trade. Sheldrake 6104.

DODGE—'30 SEDAN; PERF. COND. $100. Dodge Dealer, 1930 Milwaukee. Arm. 8102.

DODGE—LAST '33 DE LUXE SED.; LONG wheelbase; only $445. 6811 S. Halsted.

DODGE—1933 DE L. SEDAN; $495.
3536 N. HALSTED. LAKE VIEW 7117.

THE MOVIES TAKE THEM YOUNG

The Weidler sextet, all in the movies. Virginia, age 7, is appearing as Little Sister in the picture "Laddie." She is at right. Others, right to left, are: George, Wolfgang, Werther, Verina, and Sylvia. [Acme Photo.]

USED AUTOMOBILES FOR SALE.

HEALY HAS THE DROP ON PRICES

Here's
More Healy Bargains
Auburn 1931 sedan, 6 w. w., s. m....$245
Auburn 1932 12 cyl. sedan............. 445
Buick 1931 8-cyl. sedan, 6 w. w., s. m.. 295
Chevrolet 1931 coach, extra fine...... 215
Chevrolet 1931 sedan, 6 w. w., s. m... 265
Chevrolet 1931 conv. coupe, very smart 225
Chevrolet 1932 coupe, 6 w. w., s. m.... 295
Chevrolet 1932 Victoria coupe, very cln. 295
De Soto 1932 6-cyl. sedan, exc. cond... 295
Ford 1933 de luxe coach................ 375
Ford 1931 phaeton...................... 195
Essex 1931 coupe....................... 175
Ford 1930 sedan, 6 w. w., s. m......... 175
Ford 1932 V-8 coach.................... 295
Ford 1932 V-8 convertible coupe........ 295
Ford 1932 V-8 sedan.................... 335
Hudson 1929 coupe, 6 w. w., s. m....... 95
Marmon 1932 sedan, 6 w. w., s. m....... 295
Nash 1931 6-cyl. coach................. 195
Nash 1932 6-cyl. sedan, radio equip.... 275
Nash 1929 sedan, runs very good........ 125
Oakland 1931 coupe, s. m., rum. seat.. 175
Oldsmobile 1932 sedan.................. 375
Packard 1928 6-cyl. sedan.............. 125
Packard 1929 8-cyl. sedan.............. 245
Plymouth 1932 P. B. coach.............. 295
Pontiac 1930 sedan, A1 shape........... 175
Studebaker 1930 8-cyl. conv. coupe.... 145
Terraplane 1933 conv. 6 coupe.......... 325
Willys 1932 8-cyl. sedan............... 195
Also complete stock of 1933's and 1934's. All body types of Chev., Ford, Plymouth, Dodge, Terraplane, Olds., Pontiacs, etc.
HEALY MOTOR SALES,
7738 Stonoy Island-av.
PHONE REGENT 6004.

Early Spring Bargains
AT
NELSEN-HIRSCHBERG
AUTHORIZED FORD DEALER.

	1ST PAYMENT.
'34 Ford de luxe 2 door sedan	$150
'34 Ford de luxe 4 door sedan	160
'33 Terraplane 4 door sedan	145
'33 Plymouth coupe, like brand new	115
'32 Oldsmobile Patrician sedan	120
'32 Chevrolet 5 pass. coupe	115
'32 Chevrolet coupe, barg. at	110
'32 Ford de luxe 4 door sedan, trunk	110
'31 Studebaker sedan, see today	95
'31 Buick sedan, side mounts	115
'31 Hupmobile sedan, like new	100
'31 Dodge 4 door sedan only	80
'30 Essex sedan, good transp	35
'30 Hupmobile sedan, a fine car	65
'29 Chrysler "75" coupe, bargain	40
'29 Buick 4 door sedan	50
'29 Hupmobile sedan, side mounts	40
'29 Dodge sedan, side mounts	30
'28 Packard coupe, very sporty	35

50 Others to Choose from.
$10 down, pay bal. 20 mos.
5133 IRVING PARK
3 BLOCKS WEST OF CICERO-AV.

1934 SPECIALS!
Ford 1934 de luxe Tudor, A1......$165 Down
Ford 1934 de luxe sed., like new. 175 Down
Chevrolet 1934 Master coach, perf. 165 Down
Ford 1934 coupe, exceptional..... 145 Down
GLENN E. HOLMES,
Authorized Ford Dealer.
South Side Lot. 7445 Stony Island.

DODGE 6 DE LUXE SEDAN.
REPOSSESSED 1935
4 door 5 pass. used de luxe sedan, air whls., built-in trunk, all safety glass, high grade uphol., long wheelbase.; orig. cost $1,021; also '34 sedan; sac. for $495; your car down pay., bal. 12-24 mos.; 7 day dr. trial; guar.
G. M. LOAN CORP.
3939 WASHINGTON-BLVD.

DODGE 1935s
Four door 5 pass. de luxe sedans. Used. Steel air wheels, newest type vent., safety glass, silk mohair uphol.; finished in beau. jet black or palm green. These cars can be bought at a BIG SAVING. Terms, 12-24 mos.; 7 day driving trial; 90 day guarantee.
CERTIFIED AUTO SALES,
4647 W. MADISON-ST.

DODGE—1934 4 DOOR DE LUXE SEDAN. Knee action, safety glass, double horns, wipers, full ventilation; orig. cost $986; '33 4 dr. de luxe sedan; 6 wire whls., side mts. REPOSSESSED. Sacr. for $495. Your car dn. pay., bal. 2 yrs. 7 day trial. 90 day guar.
M. M. FINANCE CO.
4635 W. MADISON-ST.

DODGES — '34-'33 BUSINESS COUPES; really look and performe like new. Special price today only $585 and $465.

F—E—L—Z

1132 Diversey-pky.—Dodge-Plymouth Dlr. See our ad. back page sport section, of amazing Dodge success sale of used cars.

DODGE NEWEST 1934
5 pass. custom Sedan. Dual extras. Auto. clutch, free whlg., safety glass. All latest features. Hardly driven at all. A real barg. at $545. Your car as down payment, balance 12-24 mos. 7 day driving trial. Always open.
2810 W. MADISON-ST.

DODGE—1933 COACH.......................$465
Plymouth, 1934 de luxe sedan.........$565
Chevrolet, 1930 coupe; good tires.......$165
Ford, 1930 coupe; excellent condition.$145
CICERO MOTOR SALES,
5420 W. 22D-CICERO. ROCK. 2020.
AUTH. DODGE. PLYMOUTH DEALER.

DODGE—1934 DE LUXE SEDAN, BUILT-IN luggage compartment, twin horns, dual wipers and tail lites. Like brand new. This car must be seen. Only $595.
Montgomery Motor Sales,
3208 JACKSON-BLVD. NEVADA 3063.
AUTH. DODGE-PLYMOUTH DEALER.

DODGES —— DODGES —— DODGES
1935s, 1934s, 1933s.
All virtually brand new cars. Used. Orig. cost $1,042; now low as $475. Your car down, 12-24 mos. to pay. Driving trial.
Auburn, 4701 Wash'gton

DODGE NEWEST 1934
Sport coupe. Rumble seat. Steel air whls. Dual extras. Safety glass. Practically a new car. Fully guaranteed. Only $645. Your car as down pay., bal 12-24 mos. 7 day trial.
2810 W. MADISON-ST.

DODGE—1934 2 DR. SEDAN, VERY LOW mileage, auto. clutch, free whlg., shatterproof windshield, 2 new tires, $450.
HOLSTEIN BROS. CORP.,
301 FRONT-ST. WHEATON 328.
AUTH. DODGE-PLYMOUTH DEALER.

DODGE—'33 RUMBLE SEAT COUPE—PERFECT COND. ELABORATELY EQPD. AT A NEW LOW PRICE OF ONLY $395.
ROY F. SULLIVAN, INC.,
2720 N. CICERO-AV. BERK. 7974.
AUTHORIZED DODGE DEALER.

DODGE—LATEST '33 4 DR. SEDAN, SIDE mts., trunk rack, safety glass, $515. 90 day guar. 1-3 dn., bal. 12 mos. Tms., trade.
Sherman Park Auto Sales,
5204-14 S. ASHLAND. REP. 3900.
AUTH. DODGE-PLYMOUTH DEALER.

DODGE—1933 DE LUXE; PERFECT CONDITION, 30 DAY GUAR., $495.
Clauson Bros. Motor Co.,
3431 IRVING PARK. KEYSTONE 5557.
AUTHORIZED DODGE DEALER.

DODGE—1933 DE LUXE 4 DOOR SEDAN, safety glass, long whlbse. Perf. cond. $475.
HART MOTOR CO.,
4636 W. MADISON. AUSTIN 2644.
AUTHORIZED DODGE-PLYM. DEALER.

DODGE—'34 DE LUXE 4 DR. SEDAN; knee action, no-draft vent., radio, hot w. heater, 6 air whls., side mts., trunk rack, metal tire covers, etc.; beaut. black finish; like new; sac. for only $695; guar.; tms.
BENDER-RIEGER, INC.
DODGE DEALER. 933 Washington-blvd.

DODGE—'33 6 WHL. SEDAN, PERF. COND., brand new tires, radio, trunk, $515.
SIEGAL MOTORS, INC.,
7616 STONY ISLAND. SO. SHORE 6434.
AUTH. PLYMOUTH-DODGE DEALER.

DODGE—1934 DE LUXE SEDAN; PAINT, upholstery and tires like new. $645.
Wallace Schmidt Motor Co.,
6120-34 N. WESTERN. SHEL. 2126.
AUTHORIZED DODGE DEALER.

DODGE—1934 COACH; LIKE NEW. $575.
CLARK AUBREY, INC.,
3808 S. HARLEM-AV. BERWYN 521.
AUTH. DODGE. PLYMOUTH DEALER.

DODGE—1933 4 DR. DE L. SEDAN. $495.
T. G. ARNOLD,
3729 OGDEN. LAWNDALE 7140.
AUTH. DODGE. PLYMOUTH DEALER.

DODGE—1933 DE LUXE SEDAN; SAFETY glass, hot water heater, side mounts, trunk rack, etc. Also 1932 de luxe rumble seat coupe; safety glass, etc.; $425; terms. Dodge Dealer, 1930 Milwaukee. Arm. 8102.

DODGE—LATE SERIES '32 CUSTOM SED.; like new; de luxe equipped; truly a beauty. Also '31 de luxe sedan. REPOSSESSED. Only $295. G. M. DISCOUNT CORP. 4750 WASHINGTON-BL. COR. CICERO-AV.

DODGE—1933 DE LUXE SEDAN; LONG wheel base, auto. clutch, free whlg., etc.; only $175 down, balance GMAC terms.
PONTIAC DEALER. 3807 LAWRENCE.

DODGE—1934 COUPE, 6 WHLS., DE LUXE equpt.; low mileage; in beautiful shape; guar. Can be had at bargain price.
M. J. LANAHAN, INC. 2542 S. Michigan.

DODGE—'34 DE L. SEDAN. JUST LIKE new. Sacrifice for only $625. Buick Dealer. 8443 S. ASHLAND. CEDARCREST 2600.

DODGE—'32 4 DR. SEDAN; VERY CLEAN. Must sell. 1309 S. Karlov, Apt. 3.

DODGE 1927 1 TON PANEL; GOOD CONdition, $95. Ford Dealer, 4928 Broadway.

USED AUTOMOBILES FOR SALE.

Walton FINANCE CORP.

287 CARS ALMOST GIVEN AWAY.
Chicago's Largest Outlet.
CARS FINANCED ANYWHERE IN U. S.
90 Day Written Guarantee.
'35 Plymouth Sedan, used.........Big Saving
'35 Dodge De L. Sed., used........Big Saving
'34 Plymouth Sedan, knee action, only..$495
'34 Dodge De L. Sedan, like new........ 525
'34 Chevrolet Spt. Coupe, 6 w. w., r. s. 485
'34 Ford Sedan, like brand new, only.. 485
'34 Chevrolet Roadster, rumble seat.... 450
'33 Chrysler De Luxe Sedan, 6 w. w.... 575
'33 Pontiac Sedan, perfect throughout.. 485
'33 Ford Sedan, wonderful cond......... 385
'33 Plymouth Sedan, like new; barg.... 395
'33 Chevrolet Sedan, exceptional at..... 385
'33 De Soto Sedan, a real value at...... 490
'32 Graham 4 door Sedan; perfect....... 240
'32 Ford Sedan, a real bargain......... 295
'32 Oldsmobile Sedan, perfect cond...... 335
'32 Pontiac Sport Coupe, like new...... 300
'32 Plymouth Sedan, here's a buy...... 275
'32 Chrysler Sedan, side mounts, only.. 385
'32 Pontiac Sedan, performs like new.. 285
'31 Buick Sedan, in perfect cond........ 325
'31 Buick Coupe, rumble seat only...... 375
'31 Chevrolet Sedan, in good cond...... 235
'31 Ford Sedan, in good cond........... 185
'31 Nash Sedan, a real barg............ 245
'31 Ford Coupe..$175 | '30 Plym'th Sed.$145
'31 Dodge Cpe... 275 | '30 Auburn Sedan 145
'28 Whippet Sed. 65 | '30 Chrysler Sed. 185
'30 Essex Sedan.. 125 | '30 Chevrolet Sed 125
'29 FORD SEDANS OR COUPES, $75.
100 Fords, Chevs., $20 Up.
940-958 MILWAUKEE
YOUR CAR TAKEN AS FIRST PAYMENT.
MAKE YOUR OWN TERMS.
21 Years at This Location. ALWAYS OPEN.

PEOPLES FINANCE
"THE HOUSE OF SATISFACTION."
A GENUINE FINANCE CO.
WE SELL, SERVICE AND COLLECT NOTES UNDER ONE ROOF. THIS IS YOUR GUARANTEE OF A "SQUARE DEAL."
'34 Studebaker de l. 4 door sedan.......$565
'34 Plymouth de l. 4 door sedan........ 565
'34 Chevrolet Master de l. sedan....... 495
'34 Hupmobile de l. 4 dr. sed. 6 w. w. 550
'34 Ford de luxe sedan or coupe........ 465
'34 Auburn 6 cyl. cust. de l. sedan..... 635
'34 Nash de l. 4 door sedan............ 465
'33 Chevrolet de l. coupe, 6 w. w........ 395
'33 Plymouth P. D. coach................ 395
'33 Chevrolet de l. sedan, 6 w. w........ 435
'33 Willys de l. sedan, 6 w. w.......... 335
'33 Dodge de l. sedan, long wheelbase.. 465
'33 Ford de luxe sedan, radio........... 385
'33 Auburn salon cust. de l. sed., 6 w. w. 545
'33 Pontiac de l. sedan, radio.......... 475
'33 Terraplane 6 4 dr. sed., w. w........ 395
'32 Chrysler sport coupe, rumble seat... 350
'32 Chevrolet sport coupe, 6 w. w........ 335
'32 Auburn convert. coupe, 6 w. w........ 395
'32 Ford V 8 sedan...................... 295
'32 Buick sport coupe, 6 w. w........... 435
'32 Chev. de l. sedan, 6 w. w............ 345
'32 Plymouth P. B. sport coupe 325
'31 Buick 67 4 dr. de l. sedan.......... 295
'31 Hupmobile 4 dr. de l. sed., 6 w. w 295
'31 Ford sport coupe 195
'30 Plymouth sport roadster............. 125
'31 La Salle club sedan, 6 w. w.......... 4[illegible]
'31 Chevrolet sedan, 4 door............. 2[illegible]
'29 La Salle roadster, rumble seat...... 2[illegible]
'30 Chrysler 77 conv. coupe or sedan.. 1[illegible]
'30 Hudson roadster, 6 w. w............. 1[illegible]
'29 Ford town sedan, like new........... 95
100 OTHERS TO CHOOSE FROM.
YOUR CAR AS DOWN PAY., BAL. 12-24 MO.; 7 DAY DRIV. TRIAL; 90 DAY GUAR.
4512-18 MADISON-ST.
OPEN EVENINGS AND SUNDAYS.

DODGES—
'34 de luxe sedan $635
'34 de luxe coupe 585
'33 de luxe sedan 495
'33 De luxe coach 470
'32 Sedan 425
'30 Dodge 6 w. w. sedan................. 245
'31 Dodge coupe 235
For a complete selection of Dodge and Plymouth exchanged cars at low prices see

F—E—L—Z

907 Diversey-pkwy. Dodge-Plymouth Dlr. See our ad on back page sport section of amazing Dodge success sale of used cars.

DODGE—COUPE; R. S. 1931. ECONOMICAL D. D. model; ready to go; tires and mechanical condition excellent; real barg. $235 at

F—E—L—Z

907 Diversey-pkwy. Dodge-Plymouth Dlr. See our ad on back page sport section of amazing Dodge success sale of used cars.

DODGES (10) NEWEST
Custom de luxe 1934 4 dr. sedans, 2 dr. sedans and sport coupes; safety glass; all dual equipment; choice of colors; will sacrifice for as low as $545; your car as down payment, balance 2 years. 90 day guarantee.
LARRY O'ROURKE [ESTAB. 21 YEARS].
945 WASHINGTON-BLVD.

ESSEX—'31 STANDARD 6 COACH; LOW mil.; price, $195 for quick sale.
M. J. LANAHAN, INC., 2542 S. Michigan.

ESSEX—2 DR. SEDAN, BUILT LATE IN 1929 [1930 series]; original paint and cond.; extra good. Real barg. Rad. 5070.

FORDS—34'S COUPES, TUDORS, SEDANS [15]; you would call them brand new; easy terms or trade. Prices start at $400. Auth. Ford Dlr. Slumbrick Motor Sales, 1711 W. 95th.

FORD—VERY NEWEST '34 DE L. SEDAN; truly like brand new. Also '33 de l. sedan. REPOSSESSED. Your choice released for $375; terms. G. M. DISCOUNT CORP., 4750 WASHINGTON-BL. COR. CICERO-AV.

FORD—1934, 8 COACH; USED VERY LITtle; would pass for new car; spot light, hot water heater, etc., beaut. green finish. Priced very low for today only.
M. J. LANAHAN, INC., 2522 S. Michigan-av.

FORD—1934 DE LUXE BUSINESS COUPE; finished in Cordova grey; low mileage; has new car appearance; fully guaranteed; our price, $465.
M. J. LANAHAN, INC. 2522 S. Michigan-av.

FORD—1935 DE LUXE TUDOR OR COUPE. Used. Can't tell from brand new. $100 dn. buys. 18 months to pay.
DONN, 7424 STONY ISLAND-AV.

FORD—1933 DE LUXE TUDOR; LIKE NEW. Ford factory built in radio. $395. $75 dn., no signers needed.
RAY TITUS, 5710 BROADWAY.

FORD—'33 TUDOR; GENERAL JUMBO tires; safety glass; a beauty; also '33 Victoria, $395. Authorized Ford Dealer, Slumbrick Motor Sales, 1711 W. 95th.

FORD—1931 BUSINESS COUPE; NEW paint job; excellent tires; good mech. cond. Priced at $195 for today only.
M. J. LANAHAN, INC., 2522 S. Michigan-av.

FORD — 1933 SPORT COUPE. YOU CAN own this unusually clean car for $130 down, bal. in 12 payments of $27.04 each. Buick-Pontiac Dealer, 3811 Lawrence-av.

FORD—'32 CONV. COUPE; 100% PERfect; brand new top; refinished in gun metal; only $95 dn. Auth. Ford Dealer. Slumbrick Motor Sales, 1711 W. 95th.

FORD—1933 DE LUXE TUDOR. BEAU. maroon paint, like new; red wheels; motor perfect; good tires; $375, terms. Will trade. J. J. WRIGHT MOTOR CO., 242 W. 55th.

FORDS . . FORDS . . FORDS
29s-30s-31s; coupes, coaches, sedans. At your own prices. City Auto, 1718 S. State-st.

FORD—1934 DE L. 4 DR. SEDAN; BEAU. shape; dual horns; very low mil.; $495. 1033 Chicago-av., Evanston. Rog. Pk. 5262.

FORDS— '34S, '33S, '32S, ALL BODY STYLES, AT DEALERS' PRICES.
B & W FORD DLR., 827 W. 35th. Yds. 6080.

FORD—1932 DE L. FORDOR SEDAN, MARvelous condition, $345. Gartley Motors, 2000 S. Michigan, Auth. Ford Dealer.

FORD—1934 VICT., RECOND. LIKE A NEW one; cheap at $485. Gartley Motors, 2000 S. Michigan. Authorized Ford Dealer.

FORD—1933 4 DOOR DE LUXE SEDAN; safety plate glass; cond. A-1 thruout; only $400. Dodge Dealer, 5719 Broadway.

FORDS—'34S, '33S, '32S, CPS., COACHES, and Sedans; from $275 up. Recond. and Guar. Auth. Ford Dlr. 2225 S. Michigan.

FORD—1931 COUPE WITH RUMBLE SEAT; exceptional used car; A1 cond. thruout. $80 down. J. J. WRIGHT, 242 W. 55th.

FORD—TOWN SED.; VERY LATE 1929; mohair uphol., new tires, A-1 motor and finish; $100. 7729 Cottage Gr. Rad. 7184.

FORD—TUDOR, LATE '34; CLEAN, PERfect; $450; $100 dn., 18 mos., or trade. Guar. AUTH FORD DEALER, 4117 BDWY.

FORD—1929 TUDOR; GOOD SHAPE; $110. 4329 Addison, near Milwaukee.

FORD—LATE '30 DE L. TOWN SEDAN; perf cond. Must sell. $200 cash. Rep. 7881

FORD—1933 TUDOR, A1 COND., BEST BUY today. $365. Ford Dlr., 2107 Irving Pk.

FORD—'29 TUDOR SEDAN; BARG.; $45. Dodge Dealer, 1930 Milwaukee. Arm. 8102.

FORD—1932 V-8 CABRIOLET...........$265
ORME CHEV., 5200 Lake Pk. Fai. 0825.

FORD—'29 SPT. COUPE. ALSO CHEV. 2 DR. sed. Beauties. $85 each. 1420 N. Clark.

FORD—LATE '29 SPORT COUPE; $95; $5 dn., $2 week. 242 Madison, Oak Park.

FORD—1930 SPORT COUPE, ONLY $145 3811 LAWRENCE-AV.

FORD—'31 COACH; DRIV. 13,000 MI. BY owner; $215. 132 S. Central. Col. 0864.

FORD—'31 SPT. CPE., PERF. COND.; PRIV. Radio, htr.; $185. 207 S. California.

FORD—1930 COACH, A1; LIKE NEW, REASONABLE. BITTERSWEET 1357.

FORD COUPE—'29, SPORT; $75, $5 DN., $2 wk. Cicero 2687. 4841 Ogden-av.

FORD — '29 STANDARD CPE., ONLY $75. Slumbrick Ford Sales, 1711 W. 95th-st.

FORD—'32 V-8 TUDOR, PERFECT COND. Priv. party. Terms. Bradley, 5748 Windsor.

FORD—'34 DE LUXE SED. RADIO, 2 HTRS. Cost over $750; sac. $500. Mans. 8737.

FORD—COUPE, '30, LIKE NEW; READY TO go; $165; new tires. 3039 Sheffield.

FORD—1934 COACH, LIKE NEW. PRICED TO SELL 2337 S. MICHIGAN-AV.

FORD—1934 TUDOR; LOW MIL., EXCEL. cond. $445. Ford Dlr., 2107 Irving Pk.

FORD—'34 DE LUXE TUDOR SEDAN. $435. A-1 condition. Bittersweet 0015.

FORD—'31 COUPE. WILL SACRIFICE. PRI. party. Call Longbeach 8144, Apt. 311.

FORD—'32 CPE.; 4 CYL.; RUMBLE; GD. cond.; $275 takes it. 5747 S. Spaulding.

FORD—1931 TUDOR SEDAN; PERFECT condition; $185. Midway 6317.

FORD—LATE 1930 COACH; EXCELLENT cond.; $175. Normal 6437.

(Continued on following page.)

USED AUTOMOBILES FOR SALE.

(Continued from preceding page.)

FORDS—

'34 de luxe coach; like new	$495
'33 de luxe coach; original finish	395
'32 de luxe coupe; r. s.	325
'30 town sedan	185
'30 tudor	175
'30 tudor	145

These cars are in exceptional condition and you will be pleased with the car as well as the price; see them at

F—E—L—Z

907 Diversey-pkwy. Dodge-Plymouth Dlr. See our ad on back page sport section of amazing Dodge success sale of used cars.

1934—FORD—1934

De luxe fordor sedan; safety glass. No draft vent. 6 ply tires. Repossessed. Also '33 de luxe sedans, coaches; can not be told from brand new. As low as $395. Your car as down pay., bal 12-24 mos.; 7 day driving trial; 90 day guaran. Low Finance Rates.

J. M. S. FINANCE

3333 MONTROSE.

100 CARS OF ALL MAKES, MODELS.

FORDS — SPECIALS — FORDS
BUICKS—CADILLACS—PACKARDS
PLYMOUTHS—PONTIACS—TERRAPLANES
LINCOLNS — LA SALLES.
'34s — '33s — '32s — '31s — '30s
Sedans, Tudors, Coupes, Convs. and Rdstrs. All cars like new. Fully equipped. Warranteed. Lowest dn. pay., bal. to suit.

Shanesy, Ford-Lincoln Dlr.
2825 Sheffield-av. L. V. 8000.

FORDS—FORDS.

COUPES; '34s; DE LUXE	$495
SEDANS; '33s; AS LOW AS	$385
COACHES; '33s	$385
ROADSTERS; '32s; SPORT DE LUXE	$295
SEDANS; '31s; FORDORS AS LOW AS	$195
ROADSTERS; '31s; SPORT	$165
COUPES; CONVERTIBLE '31s	$195

Terms, trade. 5107 N. Clark. Always Open.

FORDS—15—FORDS

1934s, '33s, '32s, and '31s; sedans, coupes, coaches, and roadsters; fully guaranteed. These cars are in perfect condition; priced from $125 to $150. Your car as down payment, bal. 12-24 months, 7 day driving trial.

2810 W. MADISON-ST.

FORD—'34 5 PASS. SEDAN; FINISHED IN brilliant Maroon; almost new; $495.

F—E—L—Z

1132 Diversey-pkwy. Dodge-Plymouth Dlr. See our ad [back page, sport section] of amazing Dodge success sale of used cars.

Ford '34 De L. 4-Dr. Sedan.

Radio equipped, will pass for new; also '34 V-8 sport roadster, like new, $435. Guaranteed, terms. Open eves to 10.

2317 S. MICHIGAN-AV.

FORDS. FORDS.

1934 De Luxe Fordor Sedan	$535
1934 De Luxe Tudor	$495
1933 Standard Tudor	$395
1932 De Luxe Victoria	$295

POLLARD MOTOR CO., 3918 Fullerton-av.

FORD—LATEST 1934 DE LUXE 5 PASS. Sedan; first class cond. Sacrifice for $495.

WEST SIDE BUICK,
4666 WASHINGTON-BLVD.

Ford '35 Conv. Spe. De L.
. . . used. Generous discount. . . .
O'Rourke, 2330 S. Michigan.

FORD—1934 DEMOS. HAVE BEEN DRIVEN little. Look and run like brand new cars. All carry Authorized Ford Dealer Guarantee. Priced for quick sale. Terms, Trade. J. J. WRIGHT MOTOR CO., 242 W. 55th-st.

Franklin '31 Sed. De L., $375

A 1931. REDUCED. 6 WIRE WHEELS. NEW TIRES. MOTOR REBUILT. GUAR.
Foreclosed. 2323 S. Michigan.

FRANKLIN—'29 5 PASS. SEDAN; EXCEL. cond. Apt. 806. Bittersweet 3800.

GRAHAM—1933 4 DOOR CUSTOM SEDAN; special whipcord upholstery, wire wheels. REPOSSESSED. Sacr. for $390. Your car dn. pay., bal. 2 yrs.; 7 day trial; 90 day guar. M. M. FINANCE CO.

4635 W. MADISON-ST.

GRAHAM—1935 8 SEDAN, USED 2 MOS. by Co. Exec.; has "Vac-Aire" ventilation, hot water heater, built-in trunk, chrome tire cover, over-ride bumper bar; new throughout; new car warranty. $995.
BIRD SYKES CO.
2215 S. MICHIGAN. CALUMET 6060.

Graham '33 De L. 4-Dr. Sed.

Blue Streak; air whls., fr. whlng., newest type; $445; $100 or yr. car dn., bal. 24 mos.

PETERSEN, 2309 MICHIGAN

GRAHAM—1934 6 SED.; BUILT-IN TRUNK. Very low mileage, low new car cond. Fully guaranteed. Big saving at $645
BIRD SYKES CO.
2210 S. MICHIGAN. CALUMET 6075.

HUDSON LATE 1934

4 door 5 pass. de luxe sedan; 6 air wheels, side mounts, no draft vent., built-in trunk, shatterproof glass, high grade upholstering. Orig. cost $1,275. REPOSSESSED. Sac. for $675. Your car as down paymt., bal. 12-24 mos.; 7 day driving trial; 90 day guarantee.

AUTO LOAN CORP.
4635 WASHINGTON-BLVD.

HUDSON STR. 8 SEDAN.

REPOSSESSED 1934

4 door 5 pass., side mts., built-in compart.; beau. black finish; all safety glass; original cost $1,180; sacr. for $675; your car down pay., bal. 12-24 mos.; 7 day dr. trial; guar.

G. M. LOAN CORP.
3939 WASHINGTON-BLVD.

HUDSON—'29 DE LUXE SEDAN; 1ST CL. cond.; bargain. 3342 N. Hoyne-av., 1st flr.

HUPMOBILE—'29 CUSTOM SEDAN, 6 w. w.; beautiful gray color; black fenders; original cost $2,100; our price $175 at

F—E—L—Z

907 Diversey-pkwy. Dodge-Plymouth Dlr. See our ad on back page, sports section of amazing Dodge success sale of used cars.

Hupp '32 5 P. De Luxe Sedan

6 wire wheels, whitewall tires. Hupp. '30 5 pass. sedan, $195.

Shanesy, Ford-Lincoln Dlr.
2825 Sheffield-av. L. V. 8000.

HUPMOBILE—'33 DE LUXE 4 DR. SEDAN; 6 wire whls; actually like brand new. REPOSSESSED; sac. for $495. Your car down pay., bal. 2 yrs.; 7 day trial; 90 day guar. M. M. FINANCE CO.

4635 W. MADISON-ST.

HUPMOBILE—1931 SEDAN, 6 CYLINDER, original finish and tires; like brand new. Also 1929 sedan, mech. perfect, $110. Only $10 down, balance 12 to 24 months. Dodge Dealer, 1930 Milwaukee. Arm. 8102.

HUPMOBILE—1930 SEDAN, 6 CYL.; DARK blue; side mounts; perfect condition; new tires, etc.; barg., $150. 1647 S. Crawford.

HUP.—'31 LIGHT 8 SED.; LIKE NEW; $245 cash. Mrs. Matthews, 4738 Byron-st.

Lafayette—Brand New 1934

4 door sedan; LIBERAL DISCOUNT. "When we sell a car we make a friend." Robert Crist Co., 1441 E. 75th. Midway 7100 NASH-LAFAYETTE DEALER.

La Salle Latest '33 V-8

Custom de luxe 5 pass. sedan. Long whlbase, 6 air whls., side mts. Never used. $250 extra equip. Hardly run. Guar. like new. Sacr. $1,245. Your car down pay., bal. 2 years. LARRY O'ROURKE [ESTAB. 21 YEARS].

943 WASHINGTON-BLVD.

La Salle '34 De Luxe Sedan.

Many extras. Like new. 1932 coupe; rumble seat; radio, htr.; $875.

Shanesy's, Ford-Lincoln Dlr.
2825 Sheffield-av. L. V. 8000.

LA SALLE—'32 CUST. DE L. 4 DR. SED.; 6 wire whls., safety glass, dual equipped. REPOSSESSED. Sac. for $795. Your car dn. pay., bal. 2 years; 7 day trial; 90 day guar. M. M. FINANCE CO.

4635 W. MADISON-ST.

LA SALLE '33 TOWN SED.

6 wire whls., side mts., trunk; a beautiful black finish; with all extras, etc.; car cost $3,100. Will sell now for $1,250. Will arrange terms. Call MR. ALEXANDER at Mansfield 8670 after 9 a. m.

La Salle '31 Coupe 2-4 Pass.

RECONDITIONED; $495. Terms. Packard, 1735 E. Railroad, Evanston. Hol. 2121. Open Sun. and ev. Greenleaf 7102.

La Salle 1930 Town Sedan.

Like new; equipped with side mounts, white side wall tires, practically new; $395; your old car as down payment.

2235 S. MICHIGAN-AV.

La Salle '34 Conv. Coupe.

Also sedan; will sell at big sacrifice.

O'Rourke, 2330 S. Michigan.

LA SALLE 1933

Royal Blue, 5 pass. sedan; wire whls.; motor, paint, tires excellent; $1,145. Oak Park Buick, 702 Madison-st., Oak Park.

LASALLE—CONVERTIBLE COUPE, LATE '29. New Goodyear 6 ply white wall tires. Perfect—$250. $50 down. Van Kirk & Williams, 4117 Broadway.

LA SALLE—'30 TOWN SEDAN; 6 WHLS.; many extras; new car condition; $265. M. J. LANAHAN, INC., 2542 S. Michigan.

LA SALLE—'33 5 PASS. CUST. TOWN SEDan; long whlbse., built-in trunk, radio, low mi.; can't tell from new. 3218 Broadway.

USED AUTOMOBILES FOR SALE.

LA SALLE—'30 5 PASS. 4 DR. SEDAN; wire wheels, side mts., tires and equipment almost new. Special low price, $345.

F—E—L—Z

1132 Diversey-pkwy. Dodge-Plymouth Dlr. See our ad [back page, sport section] of amazing Dodge success sale of used cars.

LA SALLE—CABRIOLET, 1930, A1 COND., $300; Chevrolet sedan delivery, 1930, very good condition, $150. Westcott Motors, Inc., 1245 Chicago-av., Evanston. Gre. 8000.

LINCOLNS—V12 AND V8; 7 PASS. SEDANS; wire wheels, side mts. Wonderful condition and real values at $1,275 and $1,075.

F—E—L—Z

1132 Diversey-pky.—Dodge-Plymouth Dlr. See our ad, back page sport section, of amazing Dodge success sale of used cars.

LINCOLN—LA BARON, LT., SERIES '32 DE luxe sedan; guar. by us to be as perfect as day it left factory; dual equipt. thruout; hasn't a blemish. Also '32 convert. coupe; like brand new. REPOSSESSED. Released for only $645. Guaranteed best buy in town. G. M. DISCOUNT CORP. MANS. 2727. 4750 WASHINGTON-BL., COR. CICERO-AV.

Lincoln V-8 Real '32 Sedan.

De Luxe 6 wire whls., heater front and rear; beaut. original car; cost $4,250; now only $985; fully warranted; terms to suit.

Auburn, 4701 Wash'gton

Lincoln '31 Spt. Phaeton.

6 w. w., 2 side mts., double cowl, looks and runs same as day it left factory. Original cost $6,000. Our price spec., $875. Guaranteed, terms, trade. Open eves. to 10.

2317 S. MICHIGAN-AV.

LINCOLN LE BARON SED.

1929, 5 pass.; except. fine cond.; sacr. $270 cash. 4915 Louise-av., 2d apt., Niles C.

LINCOLN—7 PASS. SEDAN, '27 MODEL; beau. condition; for low quick sale. M. J. LANAHAN, INC., 2542 S. Michigan.

LINCOLN—1932 COUPE; RUMBLE; SIDE MOUNTS; PASS FOR NEW. $795. TMS. 2247 S. MICHIGAN. CALUMET 6247.

LINCOLN—1928 SEDAN; PERFECT COND.; $110; private party. Harrison 5787.

MARMON ROOS.—'30 SPORT CPE.; $8 lic. Need cash; arrange terms. Hem. 1280.

NASH '33 SEDAN.

Long wheelbase; looks and runs same as day it left factory. Original cost $2,095. Our price for quick sale, $595; terms.

2317 S. MICHIGAN-AV.

NASH—6 1931 4 DOOR DE LUXE SEDAN; built-in trunk, new tires; perf. mech. Sac. for $225; 90 day guar; terms, trade.

4635 W. MADISON-ST.

NASH—'32 DE LUXE SEDAN; GUAR. BY us to be in brand new cond.; 6 w. w., dual equipt., radio. REPOSSESSED. Released for $325; terms. G. M. DISCOUNT CORP., 4750 WASHINGTON-BL., COR. CICERO-AV.

NASH—'30 6 4-PASSENGER COUPE. GOOD clean car $225

Auburn Brch., 5718 Br'dw'y

NASH—'29 SPEC. 6 COACH; NEW TIRES, brakes; $125; priv. 1824 Eddy-st.

NASH—'28 6 SED. PRI. DRIV. 2 SUMRS. Like new; $85 takes it. 4657 Irving Pk.-bl.

Oldsmobiles! Oldsmobiles!

JUST RECEIVED LARGE SHIPMENT. 6 CYL. SEDANS, TOURING SEDANS AND 2 DOOR SEDANS.

1933 AND 1934 MODELS PRICED AS LOW AS

$495

TERMS. TRADE. OPEN EVES. TO 10.

2317 S. Michigan-av.

Oldsmobile 8 De L. Sedan.

REPOSSESSED 1934

4 door 5 pass. custom built sedan, 6 air whls., side mts., heater, spotlt., trunk rack, whipcord upholstery, long wheelbase; original cost $1,320; also '34 6 cyl. 4 door de luxe sedan, built-in trk.; sac. for $595; your car down pay., bal. 12-24 mos.; 7 day dr. trial.

G. M. LOAN CORP.
3939 WASHINGTON-BLVD.

OLDSMOBILE 1934s

4 door 5 pass. de luxe sedans; 5 air wheels, 6 and 8 cyl.; built-in trunks, new type no-draft vent., knee action, safety glass all around; like brand new. Orig. cost $1,185. REPOSSESSED. Sacr. for as low as $525. Your car dn. pay., bal. 12-24 mos.; 7 day tr.

AUTO LOAN CORP.
4635 WASHINGTON-BLVD.

OLDSMOBILE—8, NEWEST 1934 4 DOOR custom sedan; built-in trunk, broadcloth upholstery. Practically brand new. REPOSSESSED. Sacrifice for $795. Your car down pay., bal. 2 yrs.; 7 day dr. tri. 90 day guar. M. M. FINANCE CO.

4635 W. MADISON-ST.

OLDSMOBILE '32 DE LUXE COUPE—WITH rum. seat, side mts., trunk rack; $345.

F—E—L—Z

1132 Diversey Pky. Dodge & Plymouth Dlr. See our ad back page, sport section of amazing Dodge success sale of used cars.

OLDS 1934 6 TOUR. SEDAN.

Built-in trunk; virtually new; bargain. '33 sedan, 6 cyl.; price cut to $495; your car dn. pay., bal. 12-24 mos.; 7 day trial.

Auburn, 4701 Wash'gton

Oldsmobiles! Oldsmobiles!

'33s Sedans, Coupes, Convert., 7 to select from; newest style; looks ident. to '34; no-draft vent.; De L., lat. imp., $445 and up. $100 or your car dn. Bal. in 12-24 mos.

PETERSEN, 2309 MICHIGAN

OLDSMOBILES—1934s.

Sedans. Factory executives' cars. Trunks, radios, heaters, low mileage. Special price for quick sale. E. J. Pillinger Motor Co., Oldsmobile Dealer, 4700 WASHINGTON-BL. AUS. 0635.

OLDSMOBILE—8 1934 TOURING SEDAN, 4 door; built-in trunk, 6 wheels, side mts.; appears like new inside and out; mechanically it could not be better; written guarantee. Barg. $850. Butler Motors, Inc., 2419 S. Michigan. Open Sunday.

Olds 1934 6s and 8s, $595.

BUILT IN TRUNK. RADIO. BEAUT. BLACK

Foreclosed. 2323 S. Michigan.

OLDSMOBILE LATEST 1934

6 cyl. town sedan, side mts., radio. Very reas.; $225 dn.; terms. 824 Diversey Pk.

OLDSMOBILE—1934 8 SEDAN; FINISHED in ocean blue; radio, heater, etc.; only $250 down, balance easy terms. BUICK, 3811 LAWRENCE.

OLDSMOBILE—1929 COACH; $85; $15 DN., no signers needed. RAY TITUS, 5710 BROADWAY.

OLDS.—4 DR. SEDAN, 1928; PERF. COND.; left for storage; $85. Craw. 6499.

OLDSMOBILE—'29 SEDAN, GOOD COND.; best offer. Republic 8560.

OLDSMOBILE—'29 SEDAN; BEST OFFER; good condition. Stewart 0511.

PACKARD TWELVE 1933

Custom town sedan; cost $4,950; has beau. broadcloth uphol., wire whls., heater, etc.; REPOSSESSED; now $1,685, terms to suit; fully warranted; your old car taken in trade; 7 day driving trial. Always open.

Auburn, 4701 Wash'gton

PACKARDS—'34S-'33S-'32S; 7 PASS. WIRE wheel sedans and de luxe like new. Tremendous bargains; $1,625 to $835.

F—E—L—Z

1132 Diversey-pky.—Dodge-Plymouth Dlr. See our ad, back page sport section, of amazing Dodge success sale of used cars.

Packard 1932 Cpe. 2-4-Pass.

Reconditioned. Guaranteed. $895. Terms. Packard, 1735 E. Railroad, Evanston. Hol. 2121, Open Sun. and ev. Greenleaf 7102.

PACKARD 1931 CONV. CPE.

De luxe equip. thruout; run very little, looks like new. BARGAIN. Another old saying: "Few are qualified to shine in company." See apartments for more.

PACKARD '34 SEDAN.

Cost $2,700, will sell for $1,475.

O'ROURKE, 2330 S. Michigan

PACKARD—LATE '31 SED.; HARDLY driven; finish, interior, motor like new; an exceptional buy; a beauty; only $295; your car dn., bal. tm. G. M. DISCOUNT COR. 4750 WASHINGTON-BL., COR. CICERO-AV.

PACKARD—'32 SEDAN; 5 PASSENGER; SMALLEST 8; SERIES 900; COST $2,100. NEW; SAVE $100 TODAY, $695. SOUTH SHORE BUICK, INC., 7320 STONY ISLAND. MID. 6400.

PACKARD—PHAETON, 1929; VERY LIMited number of these cars left. Great summer car. Only $145. M. J. LANAHAN, INC., 2542 S. Michigan.

PACKARD—'30 5 PASS. VICT. $395 "HE BOUGHT A NASH." NASH SALES, INC. 2426 S. MICHIGAN. CALUMET 2008.

PACKARD—1928 7 PASSENGER SEDAN; lots of extras in very nice shape; clean as a whistle; $145. M. J. LANAHAN, INC., 2542 S. Michigan.

Packard 1932 Conv. Coupe.

Rumble, side mounts, $795. Terms. Trade. Fitzpatrick, 2247 Michigan. Cal. 6247.

PACKARD—LATE '27 LIGHT 6 SEDAN; A1 cond.; private; must sell today. 5508 Greenwood, 1st. Hyde Park 1603.

PACKARD—733, 1930 CONV. COUPE. MUST sell immed. Keystone 1488.

USED AUTOMOBILES FOR SALE.

PACKARD LATE 1932

4 door 5 pass. de luxe sedan, model 901; 6 wire whls., side mts., heater, spotlight, trunk rack, safety glass all around. Orig. cost $3,275. REPOSSESSED; sac. for $795; your car dn. pay., bal. 12-24 mos.; driv. trial

AUTO LOAN CORP.
4635 WASHINGTON-BLVD.

Packard Clearance Sale.

14 cars, thoroughly reconditioned by Packard Dealer. Must be sold at once, regardless of price. Sedans, 5 and 7 pass.; Coupes, Conv. Coupes, Phaetons. All must go. Low down payment. Any car taken in trade. Open evenings and Sunday.
HILL MOTORS, PACKARD DEALERS,
646 Madison-st., Oak Park. Austin 2100.

Packard '32 Series 900-8

Model 5 P. de luxe sedan; like new. Packard '31 5 pass. light 8 sedan. Also '30 de luxe coupe; r. s.; $395.

Shanesy's, Ford-Lincoln Dlr.
2825 Sheffield-av. L. V. 8000.

PACKARD 1931 DE LUXE

Sedan, model 826, small 8; equipped with 6 wheels, side mounts, trunk rack; beau. interior; excellent motor; full price, $395; your car down, balance 2 years.

2701 MADISON-ST.

PACKARD PHAET. '31 SPEC. CUST. BUILT, lng. whlbase., spt. model, delv'd '32; eqpd. with 6 chrome plated wire whls., side mnts., spec. tonneau windshld., 145 in. whlbase., spec. blue pearl essence paint, over $1,000 of extra equip. Just released from probate court. Sell for best offer. See agent. Petersen Auto Sales, Inc. 2309 S. Michigan-av.

Packard '32 De Lx. Phaeton.

6 w. w. Guaranteed; $850. Terms. Packard, 1735 E. Railroad, Evanston. Hol. 2121. Open Sun. and ev. Greenleaf 7102.

PAIGE—'27 SEDAN. MAKE OFFER. MR. Paige, 5428 Woodlawn, Apt. 1-D. Hyd. 0901.

PIERCE ARROW — '33 SPORT SEDAN; wire wheels, side mts., metal tire covers, built-in trunk and trunk rack, dual horns; $1,285. Also '30 de luxe sport phaeton; new tires; $315. See these bargains at

F—E—L—Z

1132 Diversey-pky.—Dodge-Plymouth Dlr. See our ad, back page sport section, of amazing Dodge success sale of used cars.

Pierce '33 De Luxe Sedan.

Side mts., fully equipped, also '32 de l. sedan, radio equipped, side mts., $595. Guaranteed, terms, trade. Open eves. to 10.

2317 S. MICHIGAN-AV.

PIERCE ARROW—1931 42 7 P. SEDAN; chauf. driven; 6 nearly new de luxe McCl. tires. No trade, $595. St. Paul. Fare back if misrep. Make appt. St. Paul Motors, Inc., Ce. 3232. St. Paul, Minn.

15—PLYMOUTHS—15

1934s—1933s—1932s.

5 1934 5 Pass., 4 dr. sedans. Knee action. No draft vent. H. w. htr., blt-in trk., sptlt., etc. Choice of colors in steel gray, blk. Repossessed. 1933's, 1932's. 5 pass., 4 door, sedans, coaches, cps., rdsts. As low as $295. Your car as dn. pay., bal. 12-24 mos. 7 day driv. trial; 90 day guar. Low Finance Rates.

J. M. S. FINANCE

3333 MONTROSE.

100 CARS OF ALL MAKES, MODELS.

16—Plymouths—16

1934s—1933s—1932s.

Four door, 5 pass. de luxe sedans, coupes, and coaches; air wheels, safety glass, auto. clutch, free wheeling, etc. Numerous colors to choose from. LIKE BRAND NEW. Sac. for as low as $295. The cash buyer will receive special consideration. Your car down payment, balance 12-24 months.; 7 day trial.

CERTIFIED AUTO SALES,
4647 W. MADISON-ST.

10—PLYMOUTHS—10

1935s—'34s.

4 door 5 pass. de luxe sedans, coupes, used and coaches; these cars all look like brand new. REPOSSESSED. Sacr. for as low as $495. Your car as down payment, balance 12-24 mos.; 7 day trial; 90 day guarantee.

AUTO LOAN CORP.
4635 WASHINGTON-BLVD.

PLYMOUTH—DE LUXE SEDAN '33. FLOATing power, free wheeling, auto. clutch, all steel body, hydraulic brakes. Original finish. $445. See this bargain at

F—E—L—Z

907 Diversey-pkwy. Dodge-Plymouth Dealer. See our ad on back page sport section of amazing Dodge success sale of used cars.

— — PLYMOUTHS—PLYMOUTHS — —
1935s-1934s-1933s.

4 door de luxe sedans, coupes, coaches. Knee action, duplate glass, auto. clutch. Used. Repossessed; price low as $415 now. Your car down, balance 12-24 mos.; dr. trial.

Auburn, 4701 Wash'gton

PLYMOUTH LATEST 1934

De luxe 5-pass. Sedan. 114 inch whlbase. Heater, safety glass. All de luxe equip. Also de luxe coupe. Sacr. for $495. Your car as down pay., bal. 2 years. 90 day guarantee. LARRY O'ROURKE [ESTAB. 21 YEARS].

943 WASHINGTON-BLVD.

PLYMOUTH—'34 4-DR. 5 PASS. SEDAN; heater, dual horns, low milege; barg.; $515

F—E—L—Z

1132 Diversey-pky.—Dodge-Plymouth Dlr. See our ad, back page sport section of amazing Dodge success sale of used cars.

PLYMOUTH—1933 SEDAN. P. D. SAFETY glass, whl. lock, paint, tires, uphol. A-1. $475.

SOUTHTOWN MOTORS, Inc.
2300 W. 63RD-ST. PROSPECT 0024.
AUTH. DODGE-PLYMOUTH DEALER.

PLYMOUTH—1934 R. E. DE LUXE 4 DR. Sedan, run very little, never licensed or titled; exec. car. Spec. priced, $590.

Pilsen Motor Sales, Inc.,
1700 S. ASHLAND. CANAL 1700.
AUTH. DODGE-PLYMOUTH DEALER.

PLYMOUTH—'32 DE. L. R. S. COUPE. H. W. heater, radio, new tires, low mil. $345. Tms.

North Avenue Motor Sales,
5140 W. NORTH-AV. MERRIMAC 4010.
AUTH DODGE-PLYMOUTH DEALER.

PLYM.—LATE 1933 P. D. DE L., 4 DR. sed., 700x16 air whl. tires; exc. cond. 425.

THOMPSON MOTOR CO.,
301 MADISON-ST. MAYWOOD 3200.
AUTH. DODGE, PLYMOUTH DEALER.

PLYMOUTH—1934 DE LUXE 5 PASS. Sedan; like brand new; safety glass, latest type ventilation, dual horn, windshield wiper, tail light. Can be bought for only $100 down, bal. easy terms at Automobile Bankers, 2022 N. California.

PLYMOUTH—1932 DE LUXE 6 WHEEL Sedan. Price $295.

Washington Square Motors,
940 N. CLARK. LINC. 8330.
AUTHORIZED DODGE-PLYMOUTH DEALER

PLYMOUTH—1933 RUMBLE SEAT COUPE; finished in attractive blue; white side wall tires; a good car in every respect. Priced below the market for quick sale. M. J. LANAHAN, INC. 2542 S. Michigan-av.

Plymouth, 1935 P. J. Sedan.

Tour. [trunk] 2 dr. De L., access., htr., etc. Maroon, used only few days. Big sav. for quick sale. Miller, 301 Madison-st., Maywood.

PLYMOUTH—LATEST '32 P. B. 4 DOOR sedan; like new thruout; barg. at $295; only $25 down, balance 12 to 24 months. Dodge Dealer, 1930 Milwaukee. Arm. 8102.

PLYMOUTH—1932 CABRIOLET, RUMB. ST.; like new; float. power; free wheeling, $285; $50 down; no signers needed. RAY TITUS, 5710 BROADWAY.

PLYMOUTH—LATEST '34 DE LUXE SED. Like new thruout, safety glass, free wheeling, auto. clutch, raido, side mts. $125 dn. $34 per month. 1647 S. Crawford-av.

Plymouth 1934 Town Sedan

De L., safety glass and accessory group Official's car; bargain, 814 Diversey-pkwy.

PLYMOUTH—'34 DE LUXE CONV. COUPE. Side mts., trk. rack, lrg. heater, saf. glass; priv. party; no dealers; no trade. Can be financed. Must sell. Bel. 8101. MR. FRANK.

PLYMOUTH—'33 MOD. P. D. 4 DR. SED.; wh. wall tires; excel. cond. thruout; only $120 down. J. J. WRIGHT, 242 W. 55th-st.

PLYMOUTH—AM SACRIFICING MY '33 R. S. Coupe; $335; terms; no dealers. Ben Fine, 4416 Sheridan-rd. Edgewater 1151.

PLYMOUTH—'33 CPE.; AIR WHLS., ETC. Real beauty; only $375. Auth. Ford Dlr. Slumbrick Motor Sales, 1711 W. 95th.

PLYMOUTH—1929 SEDAN, A-1 CONDItion. $125, $25 dn., no signers needed. RAY TITUS, 5710 BROADWAY.

PLYMOUTH—'33 DE LUXE SEDAN; VERY few miles, safety glass, just like new, $415. Lynch, Ford Dealer, 2225 S. Michigan-av.

PLYMOUTH — 2 DOOR SEDAN, 1933 DE luxe model; air wheels, orig. paint and tires. Looks like new; $395. Avenue 4400.

PLYMOUTH—1934 LATEST MODEL; LIKE new. Bargain, sac. 5441 Parker-av., 2d.

PLYMOUTHS—'32-'33-'34S; BARG. PRICES. FINE THOMAS, 4140 IRVING PK.-BLVD.

PLYMOUTH—1932 CONV. COUPE; 6 W. W.; perf. cond.; pr. $265; priv. Prosp. 7863.

PLYMOUTH—'34 2 DOOR DE LUXE; 6,000 miles; perf. cond. Call Saginaw 4400.

PLYMOUTH—LAST '33 CUSTM. CPE.; LONG whlbs., air wh., etc. $395. 6811 S. Halsted.

PLYMOUTH—1934 DE L. COACH; LIKE new; sacrifice. Whitehall 8004.

PLYMOUTH—'33 DE L. SEDAN; LIKE new. Sac. at $395. 1025 N. Clark.

PLYMOUTH—'30 4 DR. SEDAN; LOOKS, runs like new; barg. Garage, 3429 Madison.

USED AUTOMOBILES FOR SALE.

PLYMOUTHS

Chicago's Largest Selection

1935s

4 doors, coupes, touring, sedans; used. Built in trunks; spec. chromatic paint, fenders to match. Safety glass, etc. 1934 4 door de luxe sedans and 5 pass. LONG WHL. BASE. KNEE ACTION; steel or wire whls., safety glass, AUTOMATIC CLUTCH, choice of numerous colors; special chromatic finish. NO DRAFT VENTILATION; mohair uphol., AIR WHLS. Some used; only 60 days; Sac.

REPOSSESSED SPECIALS

1934s—$445

Your car as down payment, bal. 2 yrs. 7 day driving trial, 90 day guarantee.

M. M. FINANCE CO.,
4635 W. MADISON-ST.

PLYMOUTH DE L. SEDAN.

REPOSSESSED 1935

4 door 5 pass. de luxe sedan; used; long wheelbase; all safety glass, high gr. uphol.; also '34 de l. sedan, dbl. horns, wipers, tail lights; orig. $848; sac. $485; your car down paymt., bal. 12-24 mos.; 7 day trial; guar.

G. M. LOAN CORP.
3939 WASHINGTON-BLVD.

PLYMOUTHS—12 LATEST

Custom 1934 4 dr. 5 pass. sedans; 6 wire whls., side mts., htr., spotlight, auto. clutch, free whlg., safety glass; looks like day left factory. Also '33 and '32 sedans, coupes, and coaches; positively guaranteed like brand new; priced from $295 to $395. Your car as down payment, balance 12-24 months; 7 day driv. trial; 90 day guar. Always open.

2810 W. MADISON-ST.

'34 Pontiacs

Just 4 Left

Sport Coupe; Radio, Heater.
Touring Sed., blt. in trunk.
4 Door Sedan, De Luxe.
2 Door Sedan, Black.

You can purchase these cars for $225 down, bal. on our new low GMAC payment plan.

Pontiac Dealer,
3807 LAWRENCE-AV.

PONTIAC LATE 1934

4 door, 5 pass. de luxe sedan; used; air whls., knee action, no-draft ventilation; orig. cost $975. REPOSSESSED. Also '33 4 door sedan as low as $425. Your car down pay., bal. 2 years; 7 day driv. trial. 90 day guar.

AUTO LOAN CORP.
4635 WASHINGTON-BLVD.

Pontiacs Newest 1935

custom 4-door sedans, 2 door sedans, used, standard and de luxe models, 90-day guarantee and service. Sacr. at $745. Your car as down payment. Balance 2 years. 7-day driving trial. 90 day guarantee. Open Sunday. LARRY O'ROURKE [ESTAB. 21 YEARS].

945 WASHINGTON-BLVD.

PONTIACS! PONTIACS!

5 carloads '34s; Sedans, coaches, touring sedans; De L. and Stand. models, choice of 5 different colors; knee act., no-draft vent. mohair uphol. Priced as low as $425. Terms low as $100 or your car dn. Bal. 12-24 mos.

PETERSEN, 2309 MICHIGAN

PONTIAC NEWEST 1934

5 pass de luxe Sedan. Latest type knee action No-draft ventilation safety glass. Dual extras. Guaranteed like brand new car. Sacr. for $545. Your car as down pay., bal. 12-24 mos. 7 day driving trial. 90 day guarantee.

2810 W. MADISON-ST.

PONTIAC—'33 4 DR. DE L. SED.; 6 W. W., no-draft vent., knee action; used 90 days. REPOSSESSED. Sac. for $495. Your car dn. pay., bal. 2 yrs. 7 day trial. 90 day guar. M. M. FINANCE CO.

4635 W. MADISON-ST.

PONTIAC—1934 4 DOOR DE LUXE SED.; 5 air whls., knee action, safety glass. Like new throughout. Sac. for $645. Guaranteed.

WEST SIDE BUICK,
4666 WASHINGTON-BLVD.

PONTIAC—1934 SEDAN. IN VERY UNusual condition in every respect; silk mohair upholstery; safety plate glass, etc. Low mileage. Price for today only, $565. M. J. LANAHAN, INC. 2542 S. Michigan-av.

PONTIAC—VERY NEWEST '34 DE L. SED.; 6 w. w.; dual equip.; less than 90 days old. '33 sedan; like new. REPOSSESSED. Your choice, $450; tms. G. M. DISCOUNT CORP., 4750 WASHINGTON-BL., COR. CICERO-AV.

PONTIAC—1932 DE LUXE SEDAN. LIKE new. 6 wire wheels, trunk rack; also 1931 sedan; perfect cond. thruout; $265; only $25 down, balance 12 to 24 months. Dodge Dealer, 1930 Milwaukee. Arm. 8102.

PONTIAC—33 SPT. COUPE, MAROON, WITH RUMBLE. LOW MILES, LIKE NEW. ONLY $445. LYNCH, AUTH. FORD DEALER. 2225 S. MICHIGAN-AV.

PONTIAC—'33 COACH, 6 WHEELS; RECONditioned; good car. $450.

Auburn Brch., 5718 Br'dw'y

Pontiac '33 De L. Sedan, $165

dn. De L. heater. Can't be told from new.

PONTIACS—1935 SEDANS—BOTH 6S AND 8s. Executive cars; used very little. Big savings. Pontiac Dealer, 7715 S. Halsted.

PONTIAC—COUPE, LT. '32 6 CYL.; SIDE mts., rum. st.; perf.; $325 lib. terms, or trade. Van Kirk & Williams, 2524 Milwaukee

PONTIAC—'32 CUSTOM COUPE; 6 WIRE whls., radio; very clean; mech. O. K.; special barg., $325. Dodge Dlr., 5719 Broadway.

PONTIAC—LATEST 1934 SPORT CABRIOlet; rumble seat; must sacr. for best offer or trade. Residence, 1258 S. Kolin.

PONTIAC—1931 CUSTOM SEDAN; GOOD cond.; sac., $250 cash. So. Shore 2186.

PONTIAC—'30 COACH, 2D SERIES, A1 CONdition, $165. Garage, 3429 Madison.

PONTIAC—1930 5 PASS. SEDAN; MECH. perfect; good tires, $195. 4928 Broadway.

PONTIAC—'29 DE LUXE SED. THORO. REconditioned. $135. 7224 Yates, 3d.

REOS—5—REOS.

REPOSSESSED 1934

Royale 8, 4 dr., 5 pass. custom de luxe sedans; 6 air whls., side mts., trk., htr., spotlt. Original cost $3,175. Also '34 Flying Cloud sedans. Sac. for $485. Your car dn. pay., bal. 12-24 mos.; 7 day driv. trial; 90 day guar.

G. M. LOAN CORP.
3939 WASHINGTON-BLVD.

REOS, '34s-'33s

4 door 5 pass. de luxe sedan; 6 wire whls., side mts., automatic gear shifts, free whlg., ride control, safety gls.; 6s and 8s. Orig. cost $2,945. REPOSSESSED. Sacr. for $595. Your car down pay., bal. 12-24 mos.; 7 day driving trial; 90 day guarantee.

AUTO LOAN CORP.
4635 WASHINGTON-BLVD.

REO ROYALE 8, 1933.

4 door De Luxe Sedan; 6 w. w., metal tire covers; special broadcloth uphol.; beau. 2 tone green finish; hot wat. htr. In actual service 8 mos.; also '32 Flying Cloud 8 4 dr., 6 wire whls., white wall tires, steel gray opalescent finish. REPOSSESSED. Sac. for $395. Your car dn. pay., bal. 2 years. M. M. FINANCE CO.

4635 W. MADISON-ST.

REO ROYAL '34—5 PASS. VICTORIA coupe, 6 wire wheels, metal tire covers, dual horns and fender lights, built-in trunk. Really a buy at $935. See this at

F—E—L—Z

1132 Diversey Pky. Dodge & Plymouth Dlr. See our ad back page, sport section of amazing Dodge success sale of used cars.

REO—1932 ROYAL SEDAN; FINISH PERfect; heavy duty tires; driven very little; $325; only $50 down, bal. 12 to 24 mo. Dodge Dealer, 1930 Milwaukee. Arm. 8102.

ROCKNE '33 SEDAN, $425.

This little car is fast and in new car condition.

958 DIVERSEY-BLVD.

ROCKNE—1933 MODEL 10 SEDAN. LIKE new. Including radio, heater, automatic starter, and many other extras. Priced for quick sale. Would consider small trade. Private party. Briargate 5342.

STUDEBAKER—1932 LIGHT SED. BEAU. polychromatic finish; six all chromed whls., spotlite, trunk rack. Positively like new. $20 down, $32.62 mo., incl. insurance, all charges. Pontiac Dealer, 7715 S. Halsted.

STUDEBAKER—'31 7 PASS. PRESIDENT model; very low mileage; chauffeur driven; over $300 worth of extra equipment; will sac. for quick sale; $375. M. J. LANAHAN, INC., 2542 S. Michigan.

STUDEBAKER DICT.—'32 DE LUXE SED.; guar. perf. cond. REPOSSESSED. Released for $295; terms. G. M. DISCOUNT CORP., 4750 WASHINGTON-BL., COR. CICERO-AV.

STUDEBAKER—'33 DE LUXE COUPE, 6 cyl., radio, rumble seat, cost $1,000; barg. $435. Gartley Motors, 2000 S. Michigan. Authorized Ford Dealer.

STUDEBAKER—1933 SEDAN; EXCEL. CONdition; new Lee tires. See Al Knight, 79th and Vernon, Phillips '66 station.

STUDEBAKER—SED. LT. '31 PRESIDENT. Exc. cond.; $250, $50 dn., $5 wk. or trade. Guar. Auth. Ford Dealer, 4117 Broadway.

STUDEBAKER—LT. '32; LIKE NEW; PRI.; sell acct. death. No dlrs. Well. 2428.

STUDEBAKER—COUPE, 1933, CLEAN CONdition. Pr. $375. Plaza 5010, Mr. Ward.

USED AUTOMOBILES FOR SALE.

STUDEBAKERS

5 Carloads Just Received.
'35 Dic. 6 Sed. Trk. Used. $690
'34 Com. 8 Convertible Cpe.
6 WIRE WHEELS, RADIO, VERY NEAT. YEAR AHEAD MODEL, LIKE '35, $745.
'34 Com. 8 4 Dr. Sed., 2d Ser.
6 WIRE WHEELS, BUILT-IN TRUNK, $695.
'34 Com. 8 4 Dr. Sed., 2d Ser.
BUILT-IN TRUNK; ALL COLORS, $595.
'34 Dict. 6 4 Dr. Sed., 2d Ser.
BUILT-IN TRUNK; LIKE NEW; $545.
'34 6 Cyl. 4 Dr. 2d Ser., $495.
20% DOWN WHILE THEY LAST.

2323 S. MICHIGAN

STUDEB'KER LATE '34

Dictator 4 door 5 pass. de luxe sedan; latest type vent., built-in trunk, knee action, high grade uphol. Orig. cost $1,045. REPOSSESSED. Sac. for $595. Your car dn. pay., bal. 12-24 mos.; 7 day dr. trial; guar.

AUTO LOAN CORP.
4635 WASHINGTON-BLVD.

STUDEBAKER 1934

Custom Commander; 6 whls., built-in radio, very low mileage; new car cost $1,295; can be bought for $765. Oak Park Buick, 702 Madison-st., Oak Park.

STUDE.—'32 4 DE L. DICT. SEDAN, $395.

T. G. ARNOLD,
3729 OGDEN. LAWNDALE 7140.
AUTH. DODGE, PLYMOUTH DEALER.

STUDEBAKER—'29 SPORT ROADSTER; A1 cond.; gd. tires; $150. Fairfax 4146.

STUTZ—MY BEAU. 1930 LIMOUSINE; just been overhauled; runs and looks like new; chauffeur driven; all good tires; $250. 7428 Eberhart. Vincennes 7915.

TERRAPLANE 6 '33 SEDAN

Wire wheels; cost $898; now $345; car down pay., bal. 12-24 mos.; 7 day driv. trl.

Auburn, 4701 Wash'gton

WHIPPET—'29 FOUR DOOR SEDAN; REAL economy and a real price, $95 at

F—E—L—Z

907 Diversey-pkwy. Dodge-Plymouth Dlr. See our ad on back page sport section of amazing Dodge success sale of used cars.

WILLYS-KNIGHT—'32 DE LUXE, 6 WIRE wheel sedan. Famous Knight motor. Beautiful midnight blue color. Black fenders. Only $275. See this car at

F—E—L—Z

907 Diversey-pkwy. Dodge-Plymouth Dealer. See our ad on back page sport section of amazing Dodge success sale of used cars.

WILLYS—6, 1933 SPORT RUMB. SEAT Roadster; wire whls.; beau. car; perfect mech.; fully guar. Sac. for $285; tms., trade.

4635 W. MADISON-ST.

WILLYS-KNIGHT—1930 SEDAN, ONLY $50. FULL PRICE. 4746 N. HAMLIN.

MOTOR TRUCKS.

For Sale.

General Motors Truck Co.
Used Truck Salesroom.
Direct Factory Branch.
"A Truck for Every Purse and Purpose."

5 ton GMC 8 yd. dump, rebuilt, guar.	$1,550
1½ ton Ford 157 in. w. b., duals	395
3 ton GMC tractor, 34x7 duals, sleeper	1,050
1½ ton Ford, 9 ft. standard panel	265
2½ ton Dia. T, 15 ft. closed van	550
3 ton GMC 175 in. w. b., 8.25 duals	800
2 ton Reo tractor, 32x6 duals	675

Several Late Model Tractors with Closed Van Bodies.

2525 S. Wabash. Cal. 4545.

Open Sunday 10-2.

TRUCK BARGAINS

STUDEBAKER 2 Ton, Sleeper Cab, Tractor 32x6, 10 ply front, 34x7 duals rear. Very fine cond. Priced for quick sale $385

Also

GMC T-23 2 Ton Tractor, Repainted and very fine mech. condition	$450
CHEVROLET 1932 ½ T. panel, repaint	$285
DODGE 1932 1½ Ton Express, repaint	$295
CHEVROLET 1931 1½ Ton, Long Whlbse., 2 unit refrigerator body; duals	$350

Phone Calumet 7300 for further particulars. Ask for Mr. Clair.

M. J. LANAHAN, INC.
2556 S. WABASH-AV.

RUBY HAS THE TRUCKS.

1934 Ford ½ ton panel; perf.	$465
1933 Chev., 1½ ton cab and express	$145 dn.
'33 Intern. ½ ton panel; exceptional	$140 dn.
1932 G.M.C. 1½ ton panel; clean	$145 dn.
1932 G.M.C. 1½ ton dual Chicago stake	$425
Fargo '30 screen packet	$85 dn.
Buick '28 panel 1 ton	$100

Many others; all sizes and types.
RUBY CHEVROLET. Used Truck Dept.
7158 Stony Island. Dorch. 2309.

TRUCKS

CHICAGO'S LARGEST SELECTION.
120 TO CHOOSE FROM.
Panels, Stakes, Platforms, EXPRESSES AND REFRIGER. TRAILER; FROM $75 UP. Make your own terms. Always open.
LITSINGER, 925 JACKSON-BLVD.
Chicago's Largest Ford Dealer.

TRUCK BARGAINS.

1934 Chevrolet cab-chasis; 131 in. wheelbase, 10 ply duals; perf.	$445
1932 Dodge 3 ton cab-chassis; 8.25 duals; wonderful cond.	$515
1931 Dodge 1 ton panel; A1 cond.; barg.	$235

8912 S. Ashland. Open Sunday.

1935 FORD TRUCK.

157 inch wheelbase, 1½ ton, equipped with dual wheels, stake body, radio, and heater. Will accept popular make car in trade and terms. $695. 1033 Chicago-av., Evanston. Rogers Park 5262.

= DODGE =

Model K. C. L. Panel Truck; maroon paint, tires, mech. very good. Real value; only $475. J. J. Wright Motor Co., 242 W. 55th.

DODGE—1934 MODEL K. H. '33 1½ TON chassis and cab; 161 in. whlbase, 600x20 6 ply tires with dual rears and helper spring; used as a demo.; will sell at big discount; new car guarantee. Dodge Dealer, 5719 Broadway. Long. 1300.

BODY USED.

2 open furniture, 15 open stake with screens. Good condition; bargain prices for cash. 101 W. 87th-st. Rad. 7000.

—AUTOCAR SPECIAL—
Autocar tractors with sleeper cabs.
1716 W. PERSHING-RD. VIR. 0210.

CHEVROLET—1930 DUMP TRUCK; HYdraulic brakes; reas.; motor A-1 cond. Call Mon., 701 S. Western-av. Seeley 6220.

1933 SIX WHEEL FEDERAL TRUCK—INclosed body, side door; excellent condition; reasonable. Phone Juniper 8969.

A TRUCK FOR EVERY PURPOSE AT REAL BARGAIN PRICES. B. & W. Ford Dlr., 827 W. 35th. Yds. 6080.

1929 G. M. C. 1½ TON STAKE BODY, $125. 4608 Drexel-blvd., ofc. Drexel 1287.

FORD—1929 ½ TON CLOSED CAB PICK up. 4353 Diversey, Spaulding 5445.

FORD—LATE '30 1½ T. PANEL; RECOND., repainted; priv.; $145. 2943 Fullerton.

INTERNATIONAL—ONE TON; ICE; EXP. body A1 cond; reas. 5741 S. Loomis-blvd.

DODGE—TRACTOR '34. PERFECT. MARTIN Motor Sales, 2034 Southport. Div. 2772.

CHEVROLET 1931 157 INCH STAKE; dual wheels; perfect. 4928 Broadway.

PRIV. PARTY HAS 2 T. INTERNATIONAL. Contract or other work; reas. Fair. 8672.

FORD—PICK UP TRUCK. MECH. PERF. GOOD RUBBER. $80 CASH. VINC. 2787.

FORD ¾ TON PAN.—A-1 CON.; GD. TIRES. Full price $110; priv. 258 W. 33d-st.

FORD—PANEL, LATE '32; A1 CONDITION; low mileage. 6122 N. Clark-st.

To Rent.

PANEL OR STAKE BODY TRUCKS ½ TO 2 ton capacity for rent without driver; low rates. Telephone Delaware 7272.

Wanted.

WANT TO HIRE
50 MOTOR TRUCKS

and trailers from 1½-2½ tons; also tractors and trailers. See Mr. McEvoy.

Lasham Cartage Co.
313 S. MARKET-ST.

AUBURN—1931 DE LUXE SED.; TRADE for Ford stake truck. Cedarcrest 0656.

AUTO CREDITS.

WILL SELL FOR CASH AT DISCOUNT credit applicable on purchase price Ford car with South Side dealer. Telephone Randolph 1494.

CREDIT ON ANY CHRYS. PROD. $208 any car over $1,000, $158 any car under $1,000. After 10 a. m. Sheldrake 4442.

NASH CREDIT—$245; CASH OR TRADE FOR OLD CAR. EDG. 6918.

$250 PLYMOUTH CREDIT FOR BEST offer or good used car. Republic 5928.

WANT LARGE CHEVROLET CREDIT FOR cash. Address E 191, Tribune.

$300 CREDIT ON STUDEBAKER, ANY mod., $200 cash. Ph. Marshall, Diver. 8250.

$150 FORD CREDIT ON ANY 1935 MODEL; cheap. Phone Mid. 1369.

$100 CREDIT ON NEW OLDSMOBILE FOR $25. Ph. So. Shore 1606.

$160 CHEVROLET CREDIT, ANY MODEL. Private party; reas. Lakeview 9675.

WANTED—LARGE CREDIT ON ANY SML. car; all cash. Address F 410, Tribune.

TERRAPLANE OR HUDSON $300 CREDIT slip. Call Diversey 9770.

AUTOMOBILES WANTED.

WANT LATE MODEL CAR IN EXCHANGE for a beau. lady's fancy marquise diamond ring; 2.6 karats, platinum setting with 36 small diamonds. Original cost $2,500. Address S D 547, Tribune.

MOST CASH FOR YOUR CAR—5 MINUTES' service; no red tape. If you can't come in, CALL US—WE'LL COME OUT. 6051 Cottage Grove. Fairfax 1426.

USED OR WRECKED CARS OR TRUCKS—City or sub.; used parts for all cars. MARTIN AUTO PARTS CO., 2028 Southport-av. Ph. Diversey 2772.

HAVE $85-$100 CASH AND 1931 STUDE. Dict. sedan, 5 w. w., free wheeling, new tires, A1 mechan., want smaller and later coach. Address S M 400, Tribune.

AM IN THE MARKET FOR LATE SERIES auto from individual. Must be A1 mechanically; not over $500. Phone Lawndale 4011.

PARTY WILL PAY $100-$200 SPOT CASH for '30 or '31 Chevrolet, Ford, from priv. party; any cond. 646 E. 75th-st. Rad. 8493.

LOSING SM. CAR? GIVE ALL FACTS. PH. No. Owner with lowest mtg. bal. gets pri. pty. cash for equity. Address E 147, Tribune.

DON'T LOSE YOUR CAR OR GIVE IT away. You can sell it to "STONE" for the most cash. 4940 N. Western. Rav. 0774.

WE PAY HIGHEST CASH PRICE FOR your car; no delay; bring car and get cash. M. & K. Motor, 6811 S. Halsted. Went. 2727.

PARTY WILL BUY USED CAR; WILL trade ten acre tung oil grove in heart of Florida. Address F 495, Tribune.

MY CHEVROLET '28 COACH AND CASH for late Plymouth, Chevrolet, or Ford r. s. coupe; no dealers. South Chicago 2362.

LATE MODEL USED CHEV. OR PLYMOUTH 1931 or 1932. Cash. Priv. Irving 6231.

PARTY HAS ALL CASH FOR FORD OR Chev., '29 or later; no dlrs. Bitt. 1357.

PARTY HAS $100-$200 FOR FORD-CHEV. 3943 N. Claremont. Irv. 9090.

$25 MORE FOR USED CARS OR TRUCKS. 6956 S. HALSTED. WENTWORTH 1900.

WANTED CLOSED CAR—HAVE ALL CASH; NO CAR TO TRADE. KEDZIE 0555.

ANXIOUS TO BUY FORD OR CHEV. '29 OR later. Cash. Private. Pensacola 2722.

HAVE UP TO $500 CASH FOR LATE model car. No dealers. Columbus 7473.

NEED 10 CARS AT ONCE—HIGHEST PR. paid. Don't sac. your car. 3325 Montrose.

WANT CHEV. OR FORD FROM PRIVATE Party—Call MISS CLEMENT. Austin 1564.

FORD OR CHEVROLET WANTED—WILL pay cash. Private only. Ravenswood 8443.

PRIVATE PARTY—WANTS TO BUY 30-31 Ford. Address S O 131, Tribune.

$100 FOR LIGHT SEDAN. PRIV. PARTY. State cond. Address F 580, Tribune.

BEST 1930 OR LATER CAR $100 CASH will buy. Call Sun., 1-3 p. m. Cal. 6868.

WANT LATE MODEL COUPE. PREFER Dodge. $300 cash. Address S L 302, Tribune

IF YOU HAVE A GOOD '31, '32, '33 CHEV. or Plymouth to sell, call Drexel 0488.

HIGHEST CASH PRICES FOR YOUR CAR. Auto Mart, Inc., 4620 Madison. Man. 5800.

HAVE CLEAR REAL ESTATE AND CASH for late sedan. Address P T 65, Tribune.

LIGHT CAR WANTED—MUST BE IN GD. cond. Address F 553, Tribune.

GOOD '29 FORD COACH. PHONE DORchester 4540. 5418 Woodlawn.

LIGHT CAR, ABOUT $200 CASH. 2051 N. Halsted, 1st. Phone Lincoln 9356.

WANT '29, '30, '31 FORD OR CHEV.—Coupe or sedan; reas. Keystone 0413.

AUTOMOBILE LOANS.

Cash in 10 Minutes

ON YOUR AUTOMOBILE OR TRUCK. Low legal rates. Confidential. No red tape. 10 years in same location.

WINTER-HIRSCH
1842 S. MICHIGAN-AV.
Calumet 4586. Under State Supervision.

CASH AUTO LOANS. LEGAL RATES No insurance. No indorsers. No bonds. MODERN AUTO LOAN CO. 3166 N. LINCOLN-AV. BITT. 3360

MOTORCYCLES AND BICYCLES.

GIRL'S ARNOLD-SCHWINN BIKE. FACtory crated. Won in contest. $39.50 value. Best offer. Address D 143, Tribune.

HENDERSON—K. J. '31, NEW TIRES, LIKE new. $165. Kedzie 3547.

HARLEY, '30, PERF. MOTOR, ORIG. PNT. Real buy at $75. Pri. Mansfield 8081.

ELGIN BICYCLE—BALLOON TIRES, LATE mod.; cash or tms. Shel. 1600, Edwards.

WANT LIGHT MTCYLE.; CASH; MUST BE barg.; write fully. Address F 510, Tribune.

HARLEY—'30, 45; $175, $5 DN., $4 WK. '33 with side car. 4841 Ogden. Cic. 2687.

AUTOMOBILE TRAILERS.

CAMP TRAILERS BUILT TO ORDER. Packard house car, in trade for late Coupe. Phillips, Oak Lawn Ill. Tel. O. L. 18.

TOURING TRAILER—EVERYTHING COMplete, ready to go; cheap. Helman, 6318 Woodlawn-av.

WINGED HOUSE—SHOW NEW LOW PRICE. Roycroft House Trailer. 2640 S. Mich.

COVERED WAGON—LUXURIOUS '35 MOD. $315 up. 1018 N. Hamlin. Bel. 8878.

MOTOR BUSES FOR SALE.

FOR SALE, RENT—WHT. 26 PASS. SCH. bus; best offer. Nev. 0553 after 6 p. m.

PIERCE-ARROW—29 PASS. PARL. COACH. Mech. good; $800. 5971 Ridge-av.

AUTO ACCESSORIES, REPAIRING.

24 HR. SERVICE FOR MECHANICS ON all auto parts. Day, night phn. Arm. 2212. Auto Parts Service Co., 1128 N. Ashland.

AUTO TIRES.

NEW U. S. ROYALS, 2DS—USED TIRES, $1 up. Serlin Tire Co., 1400 S. Michigan-av.

BARTER AND EXCHANGE.

ANYTHING UP TO $135, INCLUDING BIG cars any model, in trade on new '35 Ford. Write Kennedy Motor Sales, Fox Lake, Ill., Authorized Dealer.

AUTO REPAIRS, HAMILTON WATCH, .22 rifle for fender tools or? Buck. 4505.

BATTLE CRK. EXERCISER. WANT PORT. typewriter, best cash offer. Hem. 4768.

BENGAL TIGER, POLAR BEAR, OPEN mouth rugs, over and under 12 ga. shotgun, Packard sedan, 18 ft. cruiser, mounted deer, caribou, elk, buffalo heads, Indian relics, antique guns, collection bird eggs; trade for what? Trade classy STUTZ roadster for anything worth $1,000. Box 1, Granville, Ill.

CEMENT CONTRACTOR—WILL DO CEMENT work or exchange for light coupe or sedan. Can add cash. Stewart 4169.

CORNER LOT—56X156, VACANT, CLEAR, at 145th-st. and Dobson-av.; offered for breeding cages, singing birds and females, or what? Ravenswood 3598.

DENTISTRY, GUARANTEED ETHICAL—Want office furniture, decorating, electric wiring, and sign work. Will pay part cash. Dr. Herzon, Can. 6333 or Van. B. 9196.

EXP. RUG-FURN. CLEANING OFFERED for boys' junior bicycle. Pal. 0146.

FOR EXCH.—CL. VACANT LOT, PAVED st., all imp., depot 4 blks. Ideal bldg. spot. What have you? Box 386, Wheaton, Ill.

FORD—'29; EXCH. FOR 8X12 PRINTING press and equip. Address E 106, Tribune.

FURNISHINGS OF SMALL FLAT FOR RNT. of same. Address S L 479, Tribune.

HAVE BANJO, UKE—WANT USED WHEEL chair. Radcliffe 7123.

HAVE DELTA DRILL PRESS, SCROLL saw, 2 cameras for ofc. furn. Linc. 3448.

HOME MOVIE CAMERA AND PROJECTOR for typewriter. Address S J 482, Tribune.

LOTS—2, ON A WISC. RESORT LAKE; want car. Address S J 443, Tribune.

MOTOR CRUISER, MODERN SLOOPS 6-36 ft. full equipment, reduction gear. Small farm or? Address E 157, Tribune.

PORTABLE GASOLINE SPRAY MCH., multicolor automatic cord press, wrist watch, chemical balance for furn., mimeograph, multigraph, printing or other machinery, or what? Address F 402, Tribune.

REMINGTON 12 GAUGE AUTOMATIC shotgun and cash for 9 inch South Bend lathe. Pensacola 2546.

TAKE USED ACCORDION AS PAYMENT new or used car. Address B F 490, Tribune.

TO EXCH. — BEAUTIFUL ROADHOUSE; value $25,000; will accept yacht as down payment. Mr. Koehne, Central 3053.

WANT NEW LIGHT CAR FOR BRAND new furniture. Address B K 382, Tribune.

WILL EXCH. $150 CREDIT ON NEW 1935 Ford for Limestone screenings or cinders for used car lot; must include rolling. Auth. Ford dealer. Address S M 512, Tribune.

WILL EXCH. LADIES DIAMOND RING FOR Frigidaire. Address S C 275, Tribune.

WILL TRADE MOUNTED BIRDS FOR PUMP shotgun. Wieher, 7348 S. Artesian.

$395 NATIONAL CASH REGISTER, $290; Dayton scale; will take cash or light car. Lay. 7020 Perry-av. Vinc. 6505.

2,640 EGG ELEC. INCUBATOR; USED ONE season. Sets 660 eggs every 6 days. Sell cheap or what have you? Bev. 2355.

$300 CREDIT ON NEW CHRYSLER—WILL trade for a diamond. Vin. 5095.

1,000 SWAPS IN TRADER'S BULLETIN. SAMPLE COPY 10C. 190 N. WELLS.

$450 POCKET WATCH AND CASH FOR '31 or '32 Cadillac. Address G 56, Tribune.

3 RM. HOUSE—2 CAR GAR., AND 8 LOTS. Trade for car. Address F 546, Tribune.

5 ACRES—WIS. WOODED LAND FOR OUTboard motor or sml. auto. Buck. 4505.

PRINTING EXCH. FOR BUILDING REMODeling, plum., dec., roofing. Fair. 5771.

AUTO PAINTING, WRECK WORK FOR cash or what? Normal 0925.

80 ACRE WIS. FOR CAR, DIAMOND, OR what? Address F 491, Tribune.

50X174 FT. LAKE BLUFF LOT FOR LATE mod. Ford or Chev. Avenue 7109.

$900 EQUITY IN $1,250 ½ AC. NR. WAUkegan; for car. Address E 223, Tribune.

DECORATOR EXCHANGE SERVICES FOR apt. N. or No. West. Sunnyside 2882.

MACHINERY AND EQUIPMENT.

AUCTION AUCTION

We will sell at Absolute Public Auction, the following Machinery and Equipment, formerly belonging to

Hupp Motor Corporation
On Thursday, March 28th,
at Euclid-av. and London-rd. and on
FRIDAY, MARCH 29
at 131st and St. Clair-av.
CLEVELAND, OHIO.

Commencing Each Day at 10:30 A. M. [E. S. T.]

CONSISTING OF:
75 double head horizontal drills, multiple spindle, radial and single spindle drills, gun drills, hole hogs, broachers, profilers, gear and valve grinders. Many direct motor driven.
23 turret, lo swing, friction head and quick change geared head lathes.
1 motor driven Cincinnati planer.
3 Ingersoll motor driven rotary and open side millers.
37 milling machines, gear millers and shapers, internal, disc and tool grinders.
5 one, two and three stage air compressors with slip ring and synchronous motors.
11 spot, butt and arc welders.
27 electric and air hoists.
17 conveyor drive units.
10,000 ft. chain, belt and slat conveyor.
3,000 ft. monorail and Tolley System.
2 Young Bros. and Newcomb David baking and drying ovens.
4 Blakeslee metal washers.
27 fans and blowers.
1 sand blast unit.
Baker gas-electric trucks, Fordson tractors, McCamm Harrison oil heat units, woodworking machinery, motors, electric drills and screw drivers, fire extinguishers, factory trucks, work benches, small tools, auto call and time clock systems.
For Descriptive Circulars Apply to

Samuel L. Winternitz & Co.,
AUCTIONEERS.
38 S. DEARBORN-ST., CHICAGO.

PUBLIC SALE

To be held on the refinery grounds at Chanute, Kansas.

10:00 A. M.

Monday, March 25, 1935.

Complete plant of

Altitude Petroleum Co.,
Chanute, Kansas.

EQUIPMENT INCLUDES:

5,000 bbl. skimming plant.
2—1,000 bbl. Jenkins Cracking Plants.
150,000 bbls. steel storage tanks.
100 pumps—all sizes.
Approximately 30 miles of pipe lines to be sold complete or in part.

All equipment in good condition.

All bidders required to deposit $2,500 Cashier's check.

For information or inspection see Watchman at plant or

WRITE BOX 391.
CHANUTE, KANSAS.

. . . . . SPECIAL BARGAINS. . . . . .
Many D. C. and A. C. motors and generators; swing saw, 2 spindle shaper, 60 H. P. Diesel; 350 ft. Chgo. pneu comp., fire pumps; oil and water pumps. Over 3,000 A. C. and D. C. motors in stock. We BUY, SELL, RENT, repair and exchange. ALL KINDS AND SIZES. Send for our industrial list.
ARTHUR WAGNER CO.,
701 Washington-blvd. Monroe 7410.
. . WE GUARANTEE ALL EQUIPMENT . .

MARCH 17TH—$75.

We are moving back to our former sales room, corner Washington and Clinton, opposite Northwestern depot. Come in and see the new South Bend Workshop Lathe, back geared, power feed, screw cutting, vee ways. A quality machine for production, experimental or hobby work. C. B. Burns Mach. Co.

BROWN & SHARPE NO. 3 PLAIN MILLER, $150; B. & S. 00 Auto. Screw Machine, slitting att., and collets, $150; Heald No. 60 cylinder grinder, $125; 16 in x 10 ft. Canedy-Otto lathe, $140; 18 in x 8 ft. Barnes lathe; Hendy-Morton No. 2 plain miller; 24 in x 80 ft. leather belt. Barr Machinery Co., 811 W. Lake. Monroe 6290.

New Bench Lathes, Drills.

10x42 in. back geared lathe, $87.50. $20 down, $6 month; others, $39.50 up. Drill presses, $13.95; Arbor presses, $12 up. Atlas Sales Co., 35 E. Wacker. Central 8009.

BOILERS HI. PRESS—SPECIAL PRICE 2 150 Hor. Ret. Tub. with full front, header and valves. 1 60-h.p. H.R.T. brand new with 4,000 new fire brick. Several Economic. Ret. fine and Scotch Marine. Delivered. E. J. MORGAN, SYCAMORE, ILL.

20X10 O. C. G. AMERICAN LATHE, $225; 1, 2, 3, 6 spindle drill presses, B. & S. auto. surface grinders and screw machines, punch presses, shapers and milling machines; all sizes. Complete stock of woodworking mach. Midwest Equipment, 630 W. Lake.

150 H. P. IRON FIREMAN STOKER, 14 OIL burners, lge. and small, 1½ to 3 h. p. refrig., lge. number of water filters, coolers and ozometers, 1 Burr cold saw, 8 motor driven Westco pumps. Heatpower Co., Ltd., 318 W. Washington. Franklin 1527.

1,500 LB. BELL STEAM HAMMER, DIAMeter 7½ in. x 13 in., wt. approx. 25,000 lbs., mfd. by Buffalo Foundry & Machine Co. See Mr. John Muha at Interstate plant, 143d & Railroad-av., East Chicago, Ind. Ph. 3256

— — — — OVER 1,500 PIECES — — — —
Steel and copper kettles, bakers', candy, paint machinery, pumps motors, paper cutters, ice machines. BARGAINS.
SAVAGE BROS. CO., 2638 Gladys-av.

MUST SACRIFICE COPPER AND STEEL steam jacketed kettles, powder mixers, bottle labeling and filling machines, filter presses, soap and chemical equipment, etc. Newman, 1051 W. 35th-st. Boulevard 1650.

WE BUY AND SELL SURPLUS. Steel, brass, and aluminum, sheets, strips, bars, wire, and blanks. S. E. Hokin & Co., 1351 W. 37th-pl. Laf. 2829.

NO. 2 B. & S. MILLER, M. D., $275; 16 IN. Shaper, $125; 6 ft. Power Shear, $175; No. 1 Miller, $150. CLINTON MACHINERY CO., 32 S. Clinton-st.

MIXERS, GLASS LINED TANKS, COPPER steam jacketed kettles, gas steam boilers, filters, bottle filters, labelers, dryers, etc. LOEB, 618 W. LAKE. MONROE 5602.

WANTED—235 FT. OF 10 IN. 10 GAUGE steel piping or will consider anything from 12 gauge to ¼ in. wall. Address S K 235, Tribune.

CAMEL BACK 2 SPINDLE DRILL PRESS, J. & L. 3 inch screw machine, small drill presses, R. & F. tapping machine, 1, 2, and 6 spindle. No dealers. Calumet 6271.

AIR COMPRESSOR, DUPLEX, DIRECT CONnected 13 h. p. motor, with 2 tanks, 160 lbs. pressure pipe gages and valves, $275. Security Elec. Const. Co. Del. 3318.

NO. 2 O. B. PRESS, $95; 5 H. P. D. C. buffer, $115; Lathes, Millers, motors. Priced to sell. 548 W. Monroe. Dearb. 9194.

WARNER SWASEY No. 2, B. H. TURRET lathe; gd. as new. Comp. with $150 tools, $250. Boyar Schultz Corp., 2110 Walnut-st.

RAPID ACTION—WOOD VISES, $2.50; plumbers' furnaces, $4.50; ¼ H. P. motors A. C., $3.75 to $5. 1633 N. Damen.

TILTING ARBOR MOTOR DRIVEN SAW, tables, and other woodworking machines. WOODWORKERS', 222 S. JEFFERSON.

WANTED—SCREW CAP THREAD ROLLING machine. Smith & Richardson Mfg. Co., Geneva, Ill.

DELTA 10 IN. BAND SAW, STAND AND motor, used, at discount. Delta Distributors, 1228 Belmont. Graceland 2500.

REBUILT KLUGES, 10X15, 12X18, HAND presses, cutters; all sizes. Portland punch, stitcher. Tompkins, 705 S. Dearborn.

WANT 100 GAL. COPPER KETTLE IN good cond. Another old saying: "Race horses never last long." See business opps.

HUTCHINSON ELECTRIC WOODWORKER with 4 in. jointer, ½ horse power motor. $100. 260 Blackhawk-rd., Riverside, Ill.

LARGE QUANTITY STEEL LOCKERS, SEVeral sizes. Reas. 236 W. Lake. Dear. 3456.

GAR. AND REPAIR SHOP—EQUIP.; WILL sell cheap. See Kardon, 828 Grace-st.

REPAIR, BUY, SELL CAR WASHERS' JACK, air comp., valve refacer. 1805 Indiana.

WILSON HYDRAULIC LIFT—$175. USED very little. Kildare 3056.

WT. TABLET MACH.—HAND POWERED pref. for tablet up to ½ in. Sup. 2788.

AIR COMP., HY. HOIST, WSHR., GR. GUN. chgr., gas pump, wldr., jacks. Craw. 2362.

METAL LATHES WITH COMPOUND REST, $6.95; chuck, $3.50. Balko, 10 S. Clinton.

WANTED—USED DAIRY EQUIPMENT. ADDRESS S F 306, TRIBUNE.

FOR SALE—SMALL ICE CREAM PLANT; fount., fixtures. Address B C 548, Tribune.

50% REDUCTION ON ALL TYPES USED machinery. Atlas, 114 S. Clinton.

COMPL. LINE OF WOODWORKING MACH. American Mach. Exch., 411 Milwaukee-av.

WANT SMALL PRECISION LATHE FOR cash; also mimeograph. 172 N. La Salle.

2 TON ICE MACHINE, LOT NEW CROWbars and chisels; cheap. 1375 W. Lake.

ALL TYPES OF USED MACHINERY. EMERMAN & CO., 1761 ELSTON-AV.

1, 5-6-8 IN. CENTRIFUGAL PUMP, BASE, with pulley. Address S L 63, Tribune.

WANTED—BENCH LATHE, SCREW CUTting not necessary. Victory 3016.

PORT. PAINT SPRAY UNIT, $24; ⅜ IN. elec. drills, $13. National, 560 Washington.

WANT HOIST AND BOOM FOR 10 TON truck. 825 Blackhawk-st.

WANTED—250 FT. OF 12 INCH BELTING. 6 ply. State 2980. 70 W. Lake-st.

DELTA 14 IN., WALKER 12 IN. BAND saws, complete. 5005 Woodlawn-av., rear.

14" SCREW CUTTING LATHE FOR SALE—1324 Barry-av., 2d fl.

MACHINERY AND EQUIPMENT.

MOTOR DR., SQ. SHEAR 8 FT. 16 GA.; power brake, 8 ft. 12 ga.; No. 3 R. & K. punch press, OBI, spray outfits, 3x3¼ compressors, also smaller. B. L. Saltzman, 524 Van Buren-st.

BUILDING MATERIALS.

Lumber.

WRECKING 13 ACRES OF BLDGS. AT International Harvester Co., Deering plant. Also other bldgs. throughout Chicago. Millions of ft. lumber cut to size; like new; thoroughly seasoned timbers; doors, sash; everything for bldg.; must go cheap; reas.; truck deliv. arranged. Also wrecking a no. of World's Fair bldgs. Millions of ft. lumber and plaster board; like new. Write Mr. Bee.

GLOBE WRECKING CO.,
1734 FULLERTON-AV. DIVERSEY 3612.

WRECKING 2 SWIFT & CO. PLANTS—CHIcago and Wis. Millions feet lumber, etc. 4 100 HP. boilers. ADVANCE WRECKING CO., 4846 Elston, Chicago. Pullman 3404.

NOW WRECKING 901-11 S. STATE-ST.—Bargains, 200,000 ft. lumber, all descriptions, brick, etc., at sacrifice prices. Salesman on premises. Sundays 9 a. m. to 12.

NEW OAK, MAPLE FLRG., DOORS, AT barg. price. Jorgensen, 3028 N. Sacramento.

Paints.

BELIEVE IT OR NOT

We operate the only real cut rate paint stores in Chicago. Nu Enamel, Du Pont, master paints, brushes, etc., all at 1-3 to ½ off. Real $2 value gloss paint 95c gal. Also $2.25 value flat paint $1.10 gal.
FREE DELIVERY.
PAINT EXCHANGE OF CHICAGO.
1557 Milwaukee, 6836 S. Halsted, 2274 Elston.

Miscellaneous.

— — — — — — WRECKING — — — — — —
WORLD'S FAIR
LINCOLN GROUP

Log cabins and stockade. Genuine birthplace replica; $75.
Indiana Home building; $100.
Rutledge Inn; $200.
All buildings complete. Also wrecking the Bowery; full of antiques. Miller's High-Life restaurant.

THE ITALIAN VILLAGE

and many other buildings. 1,000,000 feet new lumber 2 cents per ft. Plaster board at 1½c sq. ft. Doors, sash, plumbing fixtures, fire extinguishers, electric fixtures, steel beams, etc., at bargain prices.
Salesmen on premises or call yards.

HARRIS WRECKING COMPANY,
2951 S. STATE-ST
VICTORY 5171.

WRECKING
A Century of Progress.

All material for sale at bargain prices including 10 million ft. plywood, plaster board, Celotex, tempered Masonite; complete electrical equipment, which includes flood lights, switches, bulbs, wire, conduit pipe and street lights, etc.; 10,000 ton structural steel including beams, H columns, sheet iron decking, siding and subflooring, flagpoles, door checks, canvas, all sizes lumber. Salesmen on premises.

Barker, Goldman Lubin

Main office and sales office 31st-st. entrance to the fair grounds. Calumet 7350.

DEMOLISHING

Beautiful BLACK FOREST village. All kinds building material, lumber, sheet rock, insulation, tile, steel, Masonite and water wheel. Call Calumet 1529, 9 to 4:30.

NOW WRECKING 4 RESIDENCES, 1930 TO 1940 Calumet-av.; mantels, plumbing, 4 heating plants, doors, sash, all materials for sale reasonable. Miller & Johnson, 1114 W. Lake-st. Haymarket 4601.

PRINTING MACHINERY AND SUPPLIES.

WE USE REG. FOUNDRY TYPE METAL. 4 FTS. 6 PT. COPP. PLATE 1-2-3-6, $2. 4 FTS. 12 PT. COPP. PLATE, GOTH. $2.50. OVER 100 TYPE FACES, 6 PT. TO 72 PT. 16½ IN. ADVANCE PAPER CUTTER, $65. STORAGE RKS. [HOLDS 30 CASES] $8. WE MANUFACTURE TYPE, BORDERS, ETC. NEW TYPE CATALOG FREE. DEPT. 11. RULEX TYPE CORP., 549 S. WELLS, CHI.

MUST DISPOSE OF AT ONCE—

40 in. New Style Sheridan cutter, 44 in. Golding power cutter, Pony Miehle and 25x38 Miehle, 12x18 Miller Unit, Saw Trimmer, all with A. C. motors, Stones. Open Sunday, 10 to 2. 350 W. Erie-st., Monday Phone Haymarket 8125.

BOSTON STITCHER, FURN. CAB., STONES. New and used hand presses, all sizes. Lead cutters, punch, Cal. cases, stands, inks. Numbering machines, leads, slugs, rule. Foundry type, all sizes, all faces. 1119 S. St. Louis-av. Open Sun. and wk. days.

LIQUIDATING PRTG. OFF. EQUIPMENT—About 35 m. lbs. gd. fdry. type [some new], 3 m. type cases, Ham. dustpf. and gal. cabts.; gal. stands, desks, typewriters, casters, etc. Make offer. Will sep. Sup. 2677. Out of town dealers Address S K 206, Tribune.

EVERYTHING

In used printers' machinery and supplies. E-Z time payments. Chicago Printers' Machinery Works, 609 W. Lake-st.

MAGAZINE RACKS, $55; 5 MONOTYPES, keyboards, $100; 40 cases and racks, $35; mono and linomats cheap; new type, 30c lb. font. Standard Type, 720 S. Dearborn.

16 IN. CUTTER, $50; 8X12, $60; CASES, hand presses, lead cut.; stds., proof press, ⅝ Latham stitcher, $85.; rule, slugs, other eq. 3017 Carroll-av. Open 9-6 Sun., weekdays.

8X12 C. & P., $95. 12X18 MILLER, $250. 23 in. Lever Cutter, $85. 25 in. Lever Cutter; Type, Cabinets, Plants, small or large, lowest prices; Terms. Taglin, 711 W. Lake.

WILL SACRIFICE FULL SMALL JOB equipment, including 2 Miller feeders with presses, 1 Gordon, large assortment type, and accessories. 715 N. Kedzie.

MIEHLE PRESS AND MOTOR; IN GOOD running condition, 26x36. Will sacrif. Fantus, 525 S. Dearborn.

11X17 HIGHSPEED, 4,000 HR.; 10X15 C. P. Presses; 32 in. Shears, $20; Rule Cutter, $7. 3715 N. Halsted. Open Sun.

WANTED—S K. MODEL 14 LINO, 10x15 Miller, 8x12 Peerless units, lino saw. No dealers. Address B J 269, Tribune.

FOR SALE—ONE 12X18 C. & P. PRESS; ONE 30X50 LITHOGRAPHY PROOF PRESS. 721 S. DEARBORN.

PROOF PRESS, WOOD TYPE CASES, leads, slugs spaces quads, type, rule, etc. 715 N. Lawndale. Open Sunday. Nev. 9674.

WANTED—MIEHLE UNIT, 25X38 SPIRAL gear 3 roller. Give serial No. and condition of press. Address S K 190, Tribune.

FOR SALE—KELLY B AND MIEHLE PONY. A-1 condition. Can be seen running; perfect register. Address B G 487, Tribune.

— QUALITY PRINTING EQUIPMENT. — Type & Press of Ill., 632 Sherman.

AUTOFED OFFSET PRESS, $300. FOLDER, $75. PRUITT, 172 N. La Salle-st.

COMPR. HYDR. PRESS CHGR., CARWASHer, jacks, weld., spr. guns. 801 Washington.

ABC PRINTING MACH.—564 RANDOLPH. Good rebuilt equipment.

FOR SALE—2 NEW BRAKE RELINING machs., comp. with tools. Sac. Lawn. 7537.

MULTICOLOR WITH AUTOMATIC AIR feed for sale. Webster 7286.

AUCTION SALES.

. . . . . BY ORDER OF . . . . .
The Probate Court of
Cook County.
The First National Bank
OF CHICAGO,
EXECUTORS OF THE WILL
WE WILL SELL AT

PUBLIC AUCTION
On Wednesday and Thursday, March 20 and 21.
The Entire Collection of
VALUABLE PAINTINGS
ASSEMBLED BY
Mr. Edward V. Price
AND OTHERS
INCLUDING GUARANTEED WORKS BY

Turner	Cazin	Inness
Schreyer	Diaz	Blakelock
Dupre	Mauve	Moran
Breton	Russell	Wyant
Ziem	Morland	Murphy
Jacque	Shayer	Davies
Boucher	Mignard	Hawthorne
Albano	Longhi	Copley

On Exhibition Today.
170 MASTERPIECES
2 to 6 P. M. and Until Time of Sale.
CATALOGUES ON REQUEST.

Sale of Household Furnishings and Art Objects—Thursday, Friday, and Saturday, March 21st, 22d and 23d.

Grant's ART GALLERIES
25 AND 27 S. WABASH-AV.

AUCTION AUCTION
UNCLAIMED STORAGE

By order of HEBARD STORAGE WAREHOUSES at 1113 BELMONT-AV. MONDAY, TUESDAY, WEDNESDAY, MARCH 18-19-20, at 10 A. M. and 7:30 P. M. RUGS, Bric-a-brac, Books [largely in sets], fine furniture of every variety and for every purpose. Antiques, Linens, Blankets, Bedding, English and French China [Wedgwood, Cauldon, Coalport, Spode, Limoges, etc.], Service Plates, Vernis Martin Curio Cabinets, Victorian Chairs, Elec. Sewing Machines, Baby Carriages, Lamps, Mirrors, Desks, Bookcases, Paintings, Vacuum Cleaners, Trunks, Hand Luggage, Kitchen Utensils, etc. This selling is in continuation of the sale that commenced Feb 11 1935, and concludes the legal liquidation of these lots.

ALBERT J. MENDELSSOHN.
[Est. 1918.]
AUCTIONEER.

WILLIAMS, BARGER & SEVERN CO.—Furniture, Carpets, General Household Goods, 229 S. Wabash, General Auctioneers. Telephone Harrison 3777.

MUSICAL INSTRUMENTS.

Pianos and Players.

W. W. KIMBALL CO.
308 S. WABASH-AV.
Open Sunday 1-6 P. M.
NEW AND USED GRANDS AND UPRIGHTS AT PRICES IMPOSSIBLE TO DUPLICATE.
GRAND PIANOS.
Smallest size grand piano, less than 7 octaves; practically new $175
Strad grand piano, returned $189
Brambach grand piano, late style $265
Hazelton grand, fine cond., good tone ..$325
Knabe, late style, refinished $385
Kimball grand, formerly $1,150; used ..$435
$1,750 Kimball reproducing grand $495
These pianos are reduced to sell at once.
$2 WEEKLY BUYS A GRAND PIANO.
MANY REBUILT UPRIGHT PIANOS.
$35-$45-$55-$65
W. W. KIMBALL CO.
308 S. WABASH-AV.

USED GRAND PIANOS
Hamilton ....$375 | Kranich & Bach.. 545
Lester .... 395 | Bald., Sheraton
Sohmer .... 435 | Art Model..... 785
Conover .... 465 | Steinway 795
Henry F. Miller..$495
REPRODUCING GRANDS.
Steck Duo Art...$625 | Weber Duo Art..$750
UPRIGHTS.
Packard ....$45 | Lyon & Healy....$50
All guaranteed. Convenient terms.
LYON & HEALY,
243 S. WABASH-AV.

....SUNDAY & MONDAY SPECIALS.... SAVE MONEY—BUY AT FACTORY NOW.
USED GRAND PIANOS
AS LOW AS $149.
USED UPRIGHT PIANOS
TO SELL AT ONCE AS LOW AS $15.
Open Sunday 1-6 P. M.
DAILY, 9 A. M. TO 9 P. M.
PAYMENTS AS LOW AS $1 WEEKLY.
KIMBALL FACTORY—2631 W. 26TH-ST.

KIMBALL WELTE REPRODUCING GRAND. BEAUTIFUL LOUIS XVI. MODEL. Wholesale sample, exhibition model. Regular price $2,860; will be sold for
$960.
Convenient payments can be arranged. Your piano accepted in exchange. See or phone Mr. Jahncke, Har. 4010. SUNDAY, 1 P. M. TO 6 P. M. MONDAY AFTER 9:30 A. M. W. W. KIMBALL CO. 308 S. WABASH.

....CHICAGO'S BEST PIANO BARGAINS.... Small size Steinway and Mason & Hamlin uprights; fine condition; big bargains. Must be sold for a dealer immediately. NO REASONABLE OFFER REFUSED. Also many upright pianos at $20 each. PAYMENTS, $3 PER MONTH. KIMBALL FACTORY, 2631 W. 26TH-ST.
Open Sunday 1-6 P. M.
OPEN DAILY, 9 A. M. TO 9 P. M.

See Sunday or Monday.
2 GRAND PIANOS.
Must be transferred before Monday night for small balance due on account; all exceptional values; no down payment to responsible people; just pay $2 a week; an opportunity if taken at once. OPEN SUNDAY, 1 TO 6 P. M. MR. PIERCE, Credit Mgr. Wabash 6900. BALDWIN PIANO CO., 323 S. WABASH.

— DON'T MOVE YOUR OLD PIANO — $139 PAYS BALANCE DUE ON $495 APARTMENT GRAND PIANO. Continue small weekly payments of $2. MUST DISPOSE OF IMMEDIATELY. See or phone Mr. Buckley, Lawndale 3862. KIMBALL FACTORY, 2631 W. 26TH-ST.
OPEN SUNDAY 1-6 P. M.
OPEN DAILY, 9 A. M., 9 P. M.

$498 PAYS BALANCE DUE ON $1,750 KIMBALL REPRODUCING GRAND. SAME GUARANTEE AS NEW PIANO. Continue small weekly payments of $3. Must dispose of before Monday evening. See or phone MR. JAHNCKE, Har. 4010. SUNDAY 1 P. M. TO 6 P. M. MONDAY AFTER 9:30 A. M. Will guarantee immediate delivery. W. W. KIMBALL CO. 308 S. WABASH.

$189 PAYS BALANCE DUE ON $750 APARTMENT GRAND PIANO. Continue small weekly payments of $2. Must dispose of before Monday evening. See or phone MR. JAHNCKE, Har. 4010. SUNDAY, 1 P. M. TO 6 P. M. MONDAY AFTER 9:30 A. M. Will guarantee immediate delivery. W. W. KIMBALL CO., 308 S. WABASH.

Steinway Grand Piano
Good condition, fine tone, perfect tune. Will be sold for immediate delivery. FOR $325. This is a most unusual bargain. KIMBALL FACTORY, 2631 W. 26TH-ST. OPEN SUNDAY 1 TO 6 P. M. DAILY, 9 A. M. TO 9 P. M.

DON'T MOVE YOUR OLD PIANO. TRADE IT IN TOWARDS THE
Special NEW WASHBURN
Grand, $295. Regulation 88 note keyboard. Beautiful tone. Fine mahogany case. Only $10 down. Easy terms. LYON & HEALY, 243 S. WABASH-AV.

STEINWAY BARGAINS.
Here is a real opportunity to obtain a Steinway grand at a sacrifice price. Different sizes in mahogany and ebony from the 5 ft. 7 in. Model M. up. Prices from $495. MOIST PIANO CO., 8th flr., 209 S. State-st.

STEINWAY PARLOR GRAND—MODEL "B." Family of late owner forced to dispose; marvelous tone for real musician; can be bought for less than $500 on your own trms. WYMAN'S, 604 Republic Bldg., 209 S. State.

HAVE 2 USED STEINWAY GRANDS IN small and medium sizes, both like brand new. Owners so in distress are obliged to take any reasonable offer, cash or terms. WYMAN'S, 604 Republic Bldg., 209 S. State.

CHICKERING ART GRAND LOUIS XV., the genuine Boston Chickering so much in demand; condition like new; will sacrifice. MOIST PIANO CO., 8th fl., 209 S. State-st.

CLEARANCE SALE OF WELL KNOWN A. B. CHASE, KIMBALL, ADAM SCHAAF, STEGER, VOSE & SONS, as low as $195. MOIST PIANO CO., 8th flr., 209 S. State-st.

PIANOS—TO RENT—$2 PER MO.; ALSO Steinway grands. Apply rent if you buy a new or used piano later. Chicago Rental Shop, Lake View 1390. All parts of city.

WHY SHOP FURTHER FOR A 2D HAND grand when a beau. brand new 1st grade KNABE can be had on terms to suit you; $745. Cable Piano Co., 303 S. Wabash.

PIANO, SMALL UPRIGHT, USED; EXCEPtional value; will accept terms; $1 per week; now only $45. P. A. STARCK PIANO CO., 16 N. Michigan.

SMALL SIZE GRAND PIANO—USED; MAhogany finish, full 6 octaves; terms, $2 per week; reduced to only $197. P. A. STARCK PIANO CO., 16 N. Michigan.

WHY MOVE YOUR OLD PIANO—WE WILL sell it; issue transferable cash credit voucher; no commisison or drayage charges. WYMAN'S, 604 Republic Bldg., 209 S. State.

WANTED FROM PRIVATE FAMILY—GOOD used grand piano for cash. Tone interests me more than looks; willing to pay for something good. H. Henning, Harr. 2865 Monday.

ASSUME $190 BAL. ON $850 WALNUT baby grand at $2 wk. or make cash offer. WYMAN'S, 604 Republic Bldg., 209 S. State.

PRIV. PARTY WILL SELL STEINWAY grand, perfect condition, reas., for quick sale. Also antique melodeon. 801 Wilson, 3d.

KIMBALL GRAND PIANO—PRACTICALLY new; very cheap. 3204 W. Harrison.

APT. GRAND PIANO, PERIOD CASE—Practically new. Barg. Call Wilmette 836.

WANTED—USED GRAND PIANO. VAN BUREN 6878.

STEINWAY MAHAGONY GRAND—WILL sell at once. Reas. Edgewater 5293.

WEBER GRAND PIANO—PERF. COND.; like new. Very cheap. 6252 W. Grand-av.

WILL PAY SPOT CASH FOR USED GRAND piano. Merrimac 3217.

BRAND NEW BABY GRAND, $295, AT Cable Piano Co., 303 S. Wabash. Terms.

WANT UPRIGHT AND CASH FOR MASON and Hamlin grand. Ph. Wellington 2160.

MUST SACRIFICE AT ONCE CHICKERING grand piano; $125 cash. 5408 W. North.

WANTED — TO BUY — A USED GRAND piano. Call Merrimac 7916.

MEDIUM SIZE STEINWAY UPRIGHT—Like new; barg. Schroeder, 3409 N. Ashland.

FOR SALE — KIMBALL GRAND PIANO; perfect condition. Hyde Park 0244.

BAMBRACH GRAND, PERFECT COND. Very cheap. Looks new. 3119 Lawrence.

MASON-HAMLIN GRAND PIANO — MED. size; very reas. 540 Drexel-av., Glencoe.

WANTED — GOOD USED SMALL APT. piano; for cash. Lafayette 5832.

$1,325 CHICKERING GRAND, ALMOST new; reasonable; no dealers. Bit. 7320.

Wind, String, Etc.
USED BAND INSTRUMENTS
Lyon & Healy Bb Trombone............$25.00
Boehm System Clarinet.............. 30.00
Holton Bb Cornet.................. 35.00
Elkhart Eb Alto Saxophone.......... 50.00
Piano 48 Bass Accordion............ 65.00
Free Lessons. Prompt Mail Service.
LYON & HEALY,
243 S. WABASH-AV.

SPANISH GUITAR, $110; PROFESSIONAL model, arched top and back. Adj. bridge chrome pat. heads. Matched guard plate. Brand new, $35 with case. Priv. Bruns. 9054

CORNET, $6; TRUMPET, BASS, $35; clarinet, sax., drum outfit, $15. All drum parts ½ price. 6843 S. Green. Engl. 2942.

.. REMODELED PIANO ACCORDIONS .. $15 to $150; new, $100-$300; open evenings, Sun. P. Del Principe, 2244 Harrison-st.

WTD.—2 SOPS., 1 ALTO, WOMEN'S ENsemble; professional training; radio. Kimball Hall Studio. Address S L 116, Tribune.

REGAL PRO. AMP. GUITAR, 6 STRING, $20; Martin, 6 str., $12; perfect. Mer. 3522

PIANO ACCORD., ALL MODELS, 25-12, $15 up. Catalog free. Jiran, 1333 W. 18th-st.

VIOLINS, CELLOS—BUY, SELL, EXCH., REpair. Reitz, 2127 W. Van Buren. See. 5778.

WANT SINGERS, ACTS, FOR PD. CITY bookgs.; at once. Sun.5190 Mon.-Tues.,12-4.

MUSICAL INSTRUMENTS.

Wind, String, Etc.
BARGAIN
MUSICAL INSTRUMENT
SALE
All demonstrator rebuilt and used musical instruments have been priced down to move before inventory. Now is the time to get a real bargain in a guaranteed instrument.
Cornets ....$ 5 up
Clarinets ....$10 up
Trombones ....$15 up
Guitars ....$10 up
Xylophones ....$10 up
Drum outfits ....$35 up
Piano Accordions ....$35 up
TERMS.
CHICAGO MUSICAL INSTRUMENT CO.,
309 S. WABASH. HARRISON 4884.
OPEN EVENINGS.

RADIOS, SUPPLIES AND SERVICE.

Why Pay a High Price for a New Radio?
MAKE YOUR RADIO NEW
By installing a new 1935 Chassis in your cabinet.
1935 12-Tube Crosley
LONG AND SHORT WAVE
complete with tubes and speaker.
$24.75.
500—RCA—PHILCO—G.E.
1935-'36 MODEL RADIOS.
At prices that cannot be Duplicated anywhere in the city.
6-Tube Majestic
in beautiful Walnut cabinet, complete
$11.95.
MAJESTIC AUTO RADIO,
All in One Unit, $14.75.
FORD AUTO RADIOS,
$44 List—$17.95.
MAIL ORDERS FILLED.
Middle West Distributors,
601 W. Washington-blv.
HAYMARKET 3020.
1214 N. Ashland-av.
HUMBOLDT 1771.
Open Evenings and Sundays to 4 p. m.

Wholesale Prices
NEW RADIOS

	Regular.	Our price.
ZENITH all wave airplane dial, 10 tube perf. Gets Europe. Lowboy	$69.95	$29.95
GRUNOW 1935 long and short wave; beaut. Lowboy.	49.50	24.95
RCA-VICTOR 1935 long and short wave; 10 tube console.	119.00	49.50
PHILCO 29X all wave	75.00	45.00

250 Home and Auto Sample Radios. All makes, values to $119,
$5—$10—$15—$20.

	Regular.	Our price.
PHILCO Midgets	$20.00	$11.95
RCA Lic. Midget, airplane dial gets foreign stations	39.50	12.95
GENERAL 1935 Midget	15.00	6.95

OPEN SUNDAYS 10 TO 5.
Mon., Tues., Thurs., Sat. Evenings, 9 A. M. TO 9 P. M.
Warehouse Outlet
ENTIRE BUILDING.
766-768 W. Jackson-blvd.
JUST EAST OF HALSTED-ST.

EXCHANGED RADIOS.

	WAS.	NOW.
Brunswick Combination, 11 tubes	$1,250.00	$29.50
Star-Raider, 13 tubes	537.00	39.50
Zenith, current mod., 9 tubes	99.50	59.50
Silver-Marshall all wave, 13 tubes	129.00	59.50
Victor Combination, 10 tubes	298.00	69.50
New Philco Combination, 8 tubes	135.00	89.50

All complete with tubes. Easy terms.
LYON & HEALY,
243 S. WABASH-AV.

AMERICAN AND FOREIGN RECEPTION.
Slightly used 1934 console model radio. Has 4 bands; 8 tubes; dynamic speaker; tone control. Terms.
$23.
WURLITZER, 329 S. WABASH. OPEN EVENINGS.

CAPEHART—DE LUXE RECORD-CHANGING phonograph-radio, 1934 model, at unequaled saving. We urge immediate inspection. No phone inquiries. BISSELL-WEISERT CO. 548 N. Michigan.

— — — — LIQUIDATION SALE. — — — — 4 tube midget, $5.85, comp. with tubes. 1935 all elec. auto radios, $16.50 compl. Radio, 917 W. 63d. Also 2-v. batt. sets.

SCOTT, GEN. ELEC. SILVER MARSHALL. Midwest. Alwave. Many barg. 24 N. Wells.

AIRPLANE DIALS, SPEAKERS, VOL. CONtrols, kits, at a price. 37 S. Des Plaines.

$200 ALL WAVE PHILCO; LEAVING town; must sac. 5555 Sheridan, Apt. 317.

AUTO RADIOS — LATEST 1935 MODELS; nothing down, $1 wk. 1733 W. Chicago-av.

BUY RADIOS WHOLESALE—SEND FOR catalogue. Mr. Kelly, 1301 Michigan, Chgo.

Service, Repair, Etc.
$1 GUARANTEED RADIO SERVICE. Honest, efficient work. Any set. Estab.1924. South, Southwest, Southeast. Englewd. 4440. NORTH, Northwest, West. LINCOLN 8854.

. . . 50C—RADIO SERVICE—50C . . . Any place; work guaranteed. Albany 2898.

DANCING SCHOOLS.

. . . MISS BETTY CARL . . . Learn in private to dance correctly. Special attention given beginners. 817-8 Lyon & Healy Bldg. Webster 3363.

LEARN TO DANCE WALTZ, FOX TROT, one step, tango, latest steps. Beginners a specialty. 10 private lessons, $5. Open 1-11. Also Sun. Dolly Hollis, 2657 North-av.

"DISTANCE LENDS ENCHANTMENT" IS suggested old saying for today's Pictured Proverbs game. See Travel column for more.

10 LESSONS, $2.50. WALTZ, FOX TROT, beginners cours. 334 S. Wabash. Open Sun.

HARVEY THOMAS, BOB TOMLINSON TAP Specialists, 24 E. Van Buren. Web. 2394.

BOOKS AND MAGAZINES.

$5,000. To Spend for Books!
HAVE YOU ANY? WILL PAY CASH. CALL ANYWHERE FOR LARGE LOTS. ECONOMY BOOK STORE, 40 S. CLARK-ST. DEARBORN 3366—MR. VICTOR.

BOOK AUCTION!
FINE PRIVATE LIBRARY. SATURDAY, MARCH 23D, AT 2 P. M. WILLIAMS, BARKER & SEVERN CO.

WANT HARVARD CLASSICS AND 14TH Britannica. Address S C 272, Tribune.

TERMS OF SUBSCRIPTION OF THE TRIBUNE.

Orders for mail subscription must be accompanied by remittance to cover.

Rates in Illinois [outside of Chicago], Indiana, Iowa, Michigan, and Wisconsin:

Daily, without Sunday, one year, $5.00; six months, $2.50; three months, $1.25; two months, $1.00; one month, 50 cents.

Daily, with Sunday, one year, $12.50; six months, $6.25; three months, $3.15.

Sunday only, one year, $7.50; one month, $1.00

Rates of subscription in postal zones 3 and 4 [measured from Chicago] outside of Illinois, Iowa, Indiana, Michigan, and Wisconsin:

Daily, without Sunday, one year, $7.50; one month, $1.00.

Sunday only, one year, $7.50; one month $1.00.

Daily and Sunday, one year, $15.00; one month, $2.00.

Rates of subscription in zones 5, 6, 7, and 8 [measured from Chicago], Canada, Mexico and foreign:

Daily, without Sunday, one year, $12.00; one month, $1.50.

Sunday only, one year, $7.50; one month $1.00.

Daily and Sunday, one year, $19.50; one month, $2.50.

Give postoffice address in full, including county and state. Remit in express money order, draft, or in registered letter at our risk to The Tribune Company, publishers, Tribune Square, Chicago.

We cannot be responsible for currency sent through the mail.

Persons wishing to take The Tribune by carrier may order it by postal card or telephone Superior 0100. When delivery is irregular make complaint.

All unsolicited manuscript, articles, letters and pictures sent to The Tribune are sent at the owner's risk, and The Tribune Company expressly repudiates any liability or responsibility for their safe custody or return.

MEMBER OF THE ASSOCIATED PRESS.

The Associated Press is exclusively entitled to the use for publication of all news dispatches credited to it or not otherwise credited to this paper, and also to the local news published herein.

All rights of republication of special dispatches herein also are reserved.

Suburban Building for February Shows 28 Per Cent Gain Over Year Ago

SMALL INCREASE OVER JANUARY IS ALSO RECORDED

Evanston Leads Suburbs in Construction.

BY AL CHASE.
[Real Estate Editor.]

Suburban building figures took an encouraging move upwards in February, registering a substantial gain as compared with the same month last year, and a slight increase over the preceding month. According to the monthly survey of construction in Chicago suburbs conducted by the Straus Securities corporation, this upturn may mark the beginning of a good spring building season.

E. M. GOODMAN.

The February permit total for the suburbs was $306,940. The same month of 1934 had a total of $240,729. This means that last month gained 28 per cent over February of last year. The January, 1935, total was $293,698, which was a discouraging drop from eleven months of considerably higher totals.

Evanston Most Active Center.

Returns from the fifty-one communities reporting to the survey showed Evanston was the most active center of new building in February, with permits amounting to $105,000.

The other suburbs which reported substantial amounts were Highland Park, with $30,000; Gary, $27,914, and Hammond, $26,050. Sixteen suburban towns had nothing to report and sixteen others turned in less than $2,000. This indicated the modernization and building program of the FHA is not booming along in Chicagoland as rapidly as was predicted.

Comparative Figures

Following are the figures for last month, the same month of 1934, and for January, 1935:

	February, 1935.	February, 1934.	January, 1935.
Aurora	$ 1,560	$ 4,513	$ 3,100
Barrington	None	8,245	None
Batavia	None	None	None
Berwyn	None	None	4,210
Blue Island	1,130	2,382	3,338
Calumet City	12,000	2,000	2,000
Chicago Heights	7,000	None	800
Cicero	1,000	7,700	No rep'rt
Crystal Lake	150	None	3,000
Des Plaines	None	None	None
Dolton	None	None	165
Downers Grove	750	None	None
Elgin	9,810	6,190	19,000
Elmhurst	None	4,000	30,000
Elmwood Park	145	100	3,500
Evanston	105,000	35,000	30,750
Forest Park	None	375	530
Geneva	None	None	None
Glencoe	7,000	45,500	26,900
Glen Ellyn	4,000	600	1,000
Harvey	None	None	1,000
Highland Park	30,000	19,335	4,530
Hinsdale	3,500	None	6,800
Homewood	None	None	None
Joliet	12,400	16,500	3,000
Kenilworth	1,000	None	None
La Grange	500	225	11,900
Lake Forest	1,400	1,325	7,000
Libertyville	2,100	None	200
Lombard	3,500	None	None
Maywood	450	400	215
Melrose Park	6,995	2,530	100
Naperville	None	5,000	200
Niles Center	None	8,500	None
North Chicago	616	None	100
Oak Park	1,225	11,500	6,290
Park Ridge	4,150	None	5,000
River Forest	None	1,200	None
Riverside	6,000	7,000	5,000
St. Charles	1,600	800	None
Villa Park	8,200	None	50,000
Waukegan	15,245	9,500	3,530
West Chicago	None	None	None
Western Springs	800	7,500	125
Wheaton	1,550	400	None
Wilmette	1,850	750	2,150
Winnetka	None	18,000	305
East Chicago	No rep'rt	None	22,000
Gary	27,914	1,600	2,225
Hammond	26,050	11,200	33,675
Whiting	350	859	60
Total	$306,940	$240,729	$293,698

E. M. Goodman, building commissioner of Evanston, explained that his total of $105,000 represented two residences to cost $42,000, two commercial buildings amounting to $42,500, residential repairs of $10,000 and commercial repairs totaling $10,500.

One of the two commercial buildings is a one story business block to contain nine stores, now being erected at Howard and Custer streets. Z. Erol Smith is architect. Goodman said that building in Evanston so far this year exceeded that of last year by approximately 20 per cent.

Joseph F. Bergin, building inspector of Chicago Heights, reported that his total represented an addition to the factory of the Owens-Illinois Glass company.

In Wilmette, W. A. Wolff, building commissioner, issued a permit for the rebuilding of an all-steel model house valued at $5,000, shown at A Century of Progress.

WORK STARTS ON AMBITIOUS EVANSTON BUSINESS PROJECT

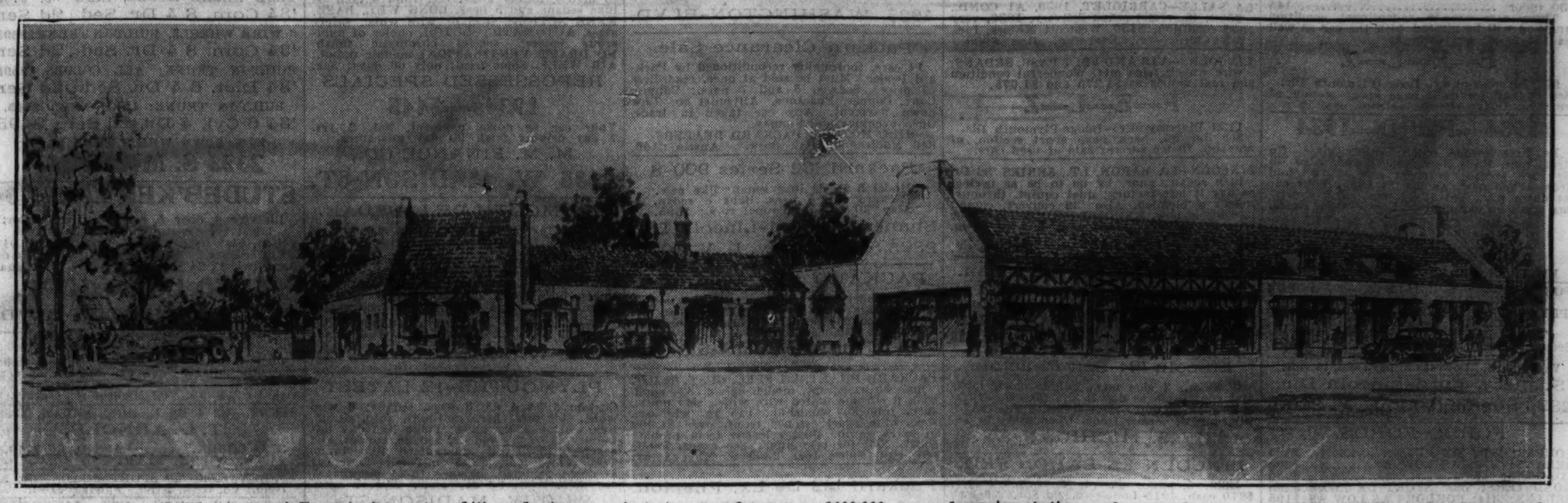

Above is a sketch of one of Evanston's most ambitious business projects in several years—a $100,000 gas and service station, underground garage and shops building. It will cover the famous "hole in the ground" at the southwest corner of Hinman avenue and Davis street, which has disfigured that part of the suburb for several years. A lease has been closed with the Pure Oil Products company for the gas and service station unit and the 110 car underground garage. C. E. Wechselberger made the above sketch. Details of the project are given below.

Rents of Workingmen's Dwellings in Chicago as Shown by Government Surveys

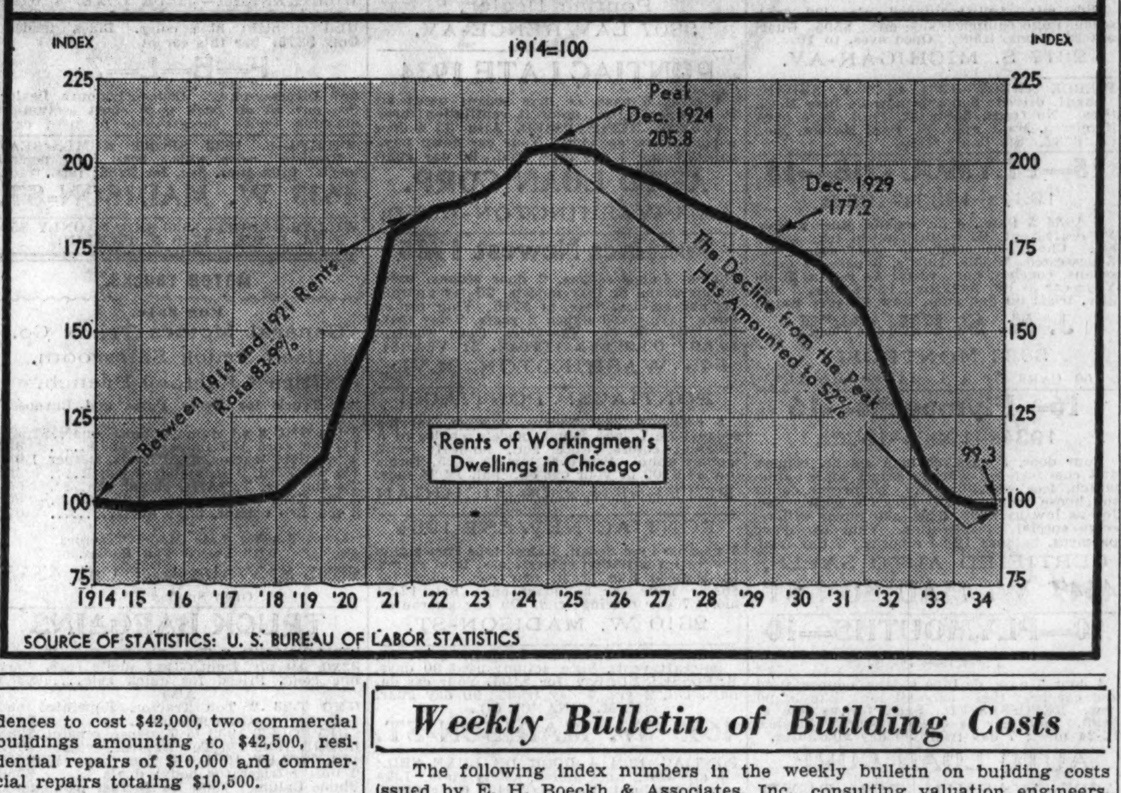

$100,000 Building to Cover Suburban 'Hole in the Ground'

Evanston's notorious "hole in the ground" at the southwest corner of Davis street and Hinman avenue, which has been the target of sarcastic comment for several years by irate residents, at last is to be covered over with what is claimed will be one of the most elaborate and attractive combination gas and service stations, underground garage, and shops building in the middle west.

The project, first announced a year ago, has now been financed, contracts have been let, and work actually is under way. The building, designed by Olsen & Urbain, is being erected by the Robert G. Regan company, which has the general contract.

Will Cost $100,000.

Matson B. Hill and his sister, Miss Jean Patterson Hill, are the owners of the property, which has a frontage of 200 feet on Davis and 127 feet on Hinman. The gas and service station unit of the $100,000 project, which will occupy the corner space, has been leased for a term of years to the Pure Oil Products company, of which Forest R. Lowrey is president, on a minimum guarantee and percentage basis.

W. B. Walter, of Rowe & Whitman and the Industrial Locating company, was the only broker in the Pure Oil lease and also in negotiating the financing of the entire project. Anan Raymond, of Poppenhusen, Johnston, Thompson & Co., handled legal details. The property will be under the management of Rowe & Whitman.

The basement under the entire building will be made into an underground garage, housing 110 cars at a time, with ramp entrance and exit. This also will be operated by the Pure Oil Products company.

Walls to Be of Stone.

The shops section of the project, fronting on Davis street, will have space for six stores. The three easterly ones may be used for an automobile showroom, negotiations being under way for that purpose.

The group will be constructed of Wisconsin Lannan stone. Plate glass windows will be used throughout, both in the service station and business building. It is claimed by President Lowrey that the Pure Oil unit will be the finest of its kind in his territory. Completion of the entire project is set for July 1.

The famous "hole in the ground" resulted several years ago during the building boom days when a big apartment hotel was contemplated. The corner was excavated and some of the foundation walls built, and then the project was abandoned. Since then the hole has been an eyesore to the neighborhood in general, and the Georgian hotel, directly across Hinman avenue, in particular.

Two Firms Lease Offices in the New Field Building

Bennett Brothers and Johnson, specialists in tax exempt bonds, and the Manufacturers Credit Service, Inc., have leased space in the Field building.

BROKERS' NOTES

Paul A. Hazard & Co. have moved their office from the ground floor at 1540 East 53d street to a suite on the second floor at the same address in the I. C. Bank building. Mr. Hazard stated that the recent announcement that Baird & Warner had taken over his business was misleading. He said that only a portion of the management business would be assumed by that firm and that Paul A. Hazard & Co. will continue as usual in its new location conducting a general real estate and insurance business.

Weekly Bulletin of Building Costs

The following index numbers in the weekly bulletin on building costs issued by E. H. Boeckh & Associates, Inc., consulting valuation engineers, are predicated on Chicago conditions, using as a base an average of prices throughout the country for the years 1926-'29 equaling 100:

	—Residences.—		Apartments, Hotels, —Office Bldgs.—			—Commercial & Factory Bldgs.—				
	Frame.	Brick.	Brick and Wood.	Brick and Conc.	Brick and Steel.	Frame.	Steel.	Brick and Wood.	Brick and Steel.	Brick and Conc.
*1926-'29	109.2	114.2	109.8	113.2	109.1	112.9	105.2	105.9	112.0	116.0
*1932	98.8	92.8	88.3	88.8	85.3	93.3	83.4	84.5	90.1	91.1
*1933	98.8	102.3	96.8	98.4	94.0	103.4	94.2	92.2	98.8	102.2
*1934	93.4	99.2	94.6	105.0	99.9	95.2	102.8	93.9	104.4	109.9
February, 1935	92.5	98.5	94.1	105.1	99.9	93.9	100.7	93.9	103.5	110.0
March 16, 1935	92.5	98.5	94.1	105.1	99.9	93.9	100.7	93.9	103.5	110.0

*Average.

BETTER HOMES EXHIBIT LAUDED BY REALTY MEN

The Chicago Better Homes exhibit, which opened Friday night in the Straus building, Michigan and Jackson, is called a progressive step by building contractors and real estate men toward stimulating home modernization and new building this spring, according to Howard J. Whie, chairman of the Chicago better housing committee. Active participation in the home exposition has been taken by leading manufacturers of building materials and supplies, home equipment and furnishings, as well as by civic, business and labor organizations.

The Illinois Society of Architects, the Metropolitan Housing council, the Illinois Landscape association and others are among the many groups represented in the exhibit hall. Experts are on hand at these booths to advise home owners on plans for building or for the mapping of scientific modernization programs. Representatives of the FHA also are on hand to explain the various features of the national housing act.

The Chicago Better Homes exhibit will be open free to the public every day until May 15, from 11 a. m. to 10 p. m. on week days and from 1 p. m. to 9 p. m. on Sundays.

Contracts Awarded

Contracts awarded in Chicago the week of March 1 to 7, according to figures supplied by the F. W. Dodge corporation, totaled 22, with a combined cost of $744,233. For the corresponding week last year there were 24 contracts, totaling $363,500.

FHA REPORTS 8,770 MODERNIZATION LOANS IN 4 MIDWEST STATES

Modernization credit loans numbering 8,770 and amounting to $3,289,704 have been made by the Federal Housing administration in Illinois, Indiana, Wisconsin and Iowa, comprising the seventh region, since the passage of the national housing act, Percy Wilson, regional director, said yesterday. Of these loans 3,503 were negotiated in Illinois and involved $1,802,756.

Indiana was second in the seventh area with a total of 1,946 loans totaling $638,890.

Wisconsin and Iowa reported totals of $1,364 and 957 modernization loans for $496,029 and $352,027, respectively.

Wilson reported that 316 banks in the seventh region have qualified under title two of the national housing act to act as mortgagees. Of this total eighty-one are in the northern Illinois district; 53 in southern Illinois; 78 in Indiana; 72 in Wisconsin, and 53 in Iowa.

To date 34 loans have been negotiated in these four states for new construction, with a total of $239,360. Applications for 141 refinancing loans have been received thus far by the FHA in the seventh region.

Washington announced yesterday that liberalization of national housing act rules had been made which permits mortgage companies with capital of $250,000 or more, and trustees acting in a fiduciary capacity, to become eligible as mortgagees with authority to obtain FHA insured home mortgages. This will permit a broadening of the "title two" activities, according to FHA officials.

MACHINERY FIRM MOVES BACK TO OLD LOCATION

The C. B. Burns Machinery company, Chicago representatives of the South Bend Lathe Works, which moved from the southwest corner of Washington and Clinton—the State and Madison of the heavy machinery business—in 1930, yesterday moved back to that location.

C. B. Burns explained that the move was made to take advantage of a prospective increase in business which, he said, already has taken a turn for the better.

"We recently closed one of our largest deals in some time, the installation of ninety-five lathes, costing $100,000, in the new Lane Technical High school, which we believe is the greatest school in the world for technical education," he said. "Chicago citizens have little idea of what a wonder that school of theirs is."

Sullivan Machinery Co. Rents Bell Bldg. Space

The Sullivan Machinery company has leased one and a half floors of the Bell building, 307 North Michigan, containing 9,543 square feet, and will move from the Wrigley building on May 1. William O. Trainer, manager of the Bell building, negotiated the deal. The lessee has manufacturing plants at Michigan City, Ind., and Claremont, N. H. H. S. Beal is president.

At the Realty Board

Proposed rental increases and the possible effects of such action will be discussed by real estate men from all parts of the city at an open forum of the renting and management division of the Chicago Real Estate board at 8 o'clock next Friday evening, March 22, at the real estate board.

Figures for the Week

TRANSFERS.

	No.	Amount.
Last week	1,088	$1,989,177
Same wk. last yr.	977	3,202,801

TRUST DEEDS, MORTGAGES.

	No.	Amount.
Last week	*547	*$2,055,543
Same wk. last yr.	287	1,104,939

*Includes 101 HOLC mortgages, totaling $461,763.

BUILDING PERMITS.

	No.	Cost.
Last week	11	$532,750
Same wk. last yr.	4	7,700

CHICAGO REAL ESTATE TRANSACTIONS

IN 75% OF CHICAGO, FOR WEEK ENDING February 16, 1935

	Residences & Bungalows	2-Flats	3-Flats	4-Flats	6 Apts. & Over	Stores & Business Property	Hotels	Garages & Filling Stations	Factories	Vacant	Total
North Divn.	37	6	3	2	30	5	1		1	34	119
West Divn.	39	5	3	2	29	4	1	2		31	116
South Divn.	42	7	5	3	39	7	1	1	1	43	149
Totals	118	18	11	7	98	16	3	3	2	108	384

OFFICIALLY COMPILED BY THE CHICAGO REAL ESTATE INDEX CO. ©
FOR THE CHICAGO REAL ESTATE BOARD ©

BUILD NEW & REMODEL NOW FREE DESIGNS PLANS ESTIMATES
1 TO 20 YRS. TO PAY
National Housing Act Federal Bldg. & Loans Our Own Funds
WE WILL NOT BE UNDERBID—ONLY 1st QUALITY WORK
NO CARRYING CHARGES COMMISSIONS RED TAPE
MASONRY: House Raising & Moving Underpinning; Concrete Block - Brick Foundations—Basements; New Face Brick Fronts Brick Porches; Brick Additions; Walks - Drives - Floors Concrete Basements
CARPENTRY: Attic Rooms and Flats; Porch Enclosures; New Front, Rear Porches; Dormers - New Roofs; Interior Trim and Floors; Wood Shingle Siding; Alterations of Every Kind
GENERAL: Metal and Copper Store Fronts - Glazing; Gasoline Stations; Plumbing - New Baths; Heating - Plants Installed; Electrical - Sheetmetal; Plastering and Arches
GARAGES FRAME & BRICK PRICES ON REQUEST
ASBESTOS-ASPHALT & WOOD SHINGLES BRICK SIDING ROOFING & REROOFING Specialized House Shingling
SEND FOR OUR FREE SUMMER HOME CATALOGUE!
INDUSTRIAL BUILDINGS A SPECIALTY
Job References Furnished on Request
NEW HOMES—2 FLATS—STORES—RESIDENCES
16 Years Experience Serving Chicago Public
J. PONDELIK JR. Construction Co.
5213 W. Cermak Rd., Cicero
WE BUILD ANYWHERE
ROCkwell 4320
Cicero 2655

THE GREATEST OPPORTUNITY to BUILD, IMPROVE, REPAIR
NOW MADE POSSIBLE THROUGH FEDERAL HOUSING FINANCING
We Can Arrange 5% Government Financing For You Nothing Down 1 to 5 Years to Pay
WE ARE CO-OPERATING BETTER HOUSING PROGRAM
No Carrying Charges Commissions or Delays.
Free Estimates
BONDED — INSURED — RELIABLE
HOME IMPROVEMENTS: NEW PORCHES, NEW ATTIC ROOMS, FOUNDATIONS AND BASEMENTS, NEW BRICK FRONTS, HARDWOOD FLOORS
INDUSTRIAL BUILDING: BUILDING ALTERATIONS, NEW ADDITIONS, STORE FRONTS, NEW ROOFS, PAINTING AND DECORATING
No Job Too Large or Too Small
Building contractors for 35 years
IT WILL PAY YOU TO INQUIRE ABOUT OUR LOW PRICES
WM. E. SALOMON & CO.
GENERAL CONTRACTORS — BUILDING ALTERATIONS
FIRE LOSSES to BUILDINGS ADJUSTED and REPAIRED
2521-23 Indiana Ave.
175 W. Jackson Boulevard
Phones Victory 2277
Wabash 9780

FRAME GARAGES BRICK
No Money Down 1 to 15 Years to Pay
Permanent, well insulated 2-car income garages as low as $159
WE BUILD EVERYWHERE
• Modernizing • Porches • Bungalows • Enclosures • Summer Homes • General Construction and Repairs
FHA PLAN: We handle all details, including financing, on U. S. Gov't. long term payment plan. Thousands of satisfied customers.
For Free Estimates Write or Phone
MAJESTIC CONSTRUCTION CO.
6526 SOUTH ASHLAND AVENUE
Phone HEMLOCK 9023-9024
OPEN SUN. 10 TO 2

GARAGES
18x18 2 Car
2x4 studs and rafters; 2 ft. centers; clear fir drop siding. Insulated; pine trim.
Built Complete $115
Terms If Desired
PORCHES—REMODELING
STANDARD LUMBER CO.
5500 Northwest Highway, Chicago
Open Sun., 9 to 1. Phone Avenue 8600

NOW! You can Remodel and Modernize Your Home on a 1 to 15 Yrs. to Pay Plan?
The F. H. A. provides the money for home repairs and remodeling. We arrange all details, including financing.
Best 2-Car Garage only $145
Insulated against heat and cold
Free Estimates & Designs
Expert advice in modernizing your home at lowest cost.
Whatever the Job We'll Save You Money!
New Porches; Porch Enclosures; Dormers; New Attic Rooms; New Floors; Plastered Arches; Store Fronts; Plumbing; Brick Siding
House Raising and Moving; New Basements; Cement Work; Brick Work; Chimney Repairing; Weather Stripping; New Garages; Painting
Asbestos Slate Siding
SPECIAL
THIS MONTH ONLY SUMMER COTTAGES AS LOW AS $10 Per Mo.
Phone Van Buren 8931
Open Eves. Until 6 P.M.—Sun. 10 to 3 P.M.
North American BUILDERS
6 SO. KEDZIE AVE.

MODERNIZE NOW
NO MONEY DOWN
1 to 15 YEARS TO PAY
F. H. A. Loans Now Available
GENERAL REMODELING
Homes and Flat Buildings
Get Free Estimate and Designs
No Job Too Large or Small
SCHILLMOELLER & KROFL CO.
3959 LINCOLN AVE.
Wellington 3300 Independence 3259

Paris Fashions
Chicago Fashions

Chicago Sunday Tribune.

THE WORLD'S GREATEST NEWSPAPER

Women's Features

MARCH 17, 1935.

Above: Sharp outlines give this hat by John Fredericks dash. Shirred or minutely folded bands of the same shiny, slithery fabric as the hat itself line the edges. A ribbon in contrasting color runs around the under brim and is ruched into a rosette at front.

Below: Uncompromisingly straight across the brow in this trim sailor hat of smooth straw from Milgrim. The unique upstanding edge is made of tiny circles of narrow white braid.

Lily Dache molds straw to military lines in one of her spring creations. The feathered trim slants daringly at a forty-five degree angle.

Above. Shiny straw has been twisted and folded into a picturesque, elongated hat by a designer from Jay Thorpe. A narrow ribbon goes around the top and under the left side of the flat crown. Loops of the ribbon form a fringe lapping over the hair.

Below: Spanking white pique and patent lether are used for this duet of necktie and hat. The bumper brim of the latter is fat, the crown shallow, the band half patent lether and half pique. The necktie is another smart half and half arrangement.

American Designers Bow to None in Creation of Smart Headlines for New Styles

By RHEA SEEGER.

WHEN a flock of bored and snooty shoppers get together and languidly drawl that only French hats and French designers manage that clever little trick of achieving individuality we're always strongly tempted to rise and scream most patriotically about the stuff at home. Fearing to become a social pest, we swallow as much as possible and leave to trot hastily down to the nearest shop where we can gloat over the new spring creations tossed off by the American smarties.

American designers for American headlines! What could be more fitting? Wouldn't any thinking person trust her head bumps and facial contours to an understanding designer right here and expect better results than if she waited for models created by artists handicapped by having only a blurred idea of the way we dash about our lives? So we're for American hat makers. They do know their headlines.

Hats Vary with Women Who Wear Them.

Sketched are five new spring creations, each one every bit as daring, every bit as individual as anything ballyhooed from Paris . . . spring hats that are as gay, as exuberantly individual as the varying personalities that will wear them. New hats are made of shiny straw, of shiny wiry fabrics, of sheer straws, of snappy cotton materials, and of combinations of these. All of them are brilliant examples of what inspired American designers evolve for appreciative shoppers.

In the center, the latest brain child of Lily Dache, as effervescently piquant as the lady herself. Only Lily Dache could be definitly feminine and contrary enough to fashion a highly feminine straw hat in such snappy, military lines as this particular effort. And only a young and clever designer could so nonchalantly slope it well down over the eye with the feathered trim slanting dashingly at a 45 degree angle. Add to that an inside facing of black velvet and you have one of the outstanding street hats of the spring.

Upper left . . . John Fredericks, the mad hatter of Manhattan, in one of his milder moods produced this wearable as well as unusual hat. Most of the John Fredericks headgear have been startling affairs off the head, but grand bonnets and flattering things to wear. This one deceives you off the head. On, it charms you instantly with the sharp outlines and its edges of shirred or minutely folded bands of the same shiny, slithery fabric

[Continued on page two.]

Menus of Early Spring Adopt Broiled Chicken as the Piece de Resistance

By MARY MEADE.

BROILED chicken season is in at last, throwing all right minded homemakers into a delightful dither of marketing and furbishing of broiling pans. The markets are suddenly filled with plump, meaty little chickens, just right for broiling, at a price that's as pleasing as the supply.

Broiled chicken not only is one of the simplest of all poultry dishes to prepare, but it provides a nice starting point in planning special early spring dinners. Let the menu include other spring tempters, such as fresh asparagus, new peas, perhaps a fresh fruit salad garnished with whole rosy strawberries, and end in a springlike flourish of something like fresh, pink rhubarb cream pie. Taking advantage of these early season treats results in a dinner calculated to inoculate every one at the table with a blissful shot of spring fever.

Since last broiling season many pleasing developments have been made in the procedure of broiling chickens. No longer are the tender little chickens subjected to high, old fashioned "broiling" temperatures, a process so short that it meant a tremendous hurry scurry just before dinner time. The moderate temperature which modern broil-

[Continued on page three.]

NEWS FLASHES FROM SMART SALONS

- Gray hosiery shades are being revived, and most successfully, because the new tones and shades are lovely real gray, not the old time lavenderish shades that became worse after each tubbing. Two shades are tried and true. One is called dark gray, the other Puritan gray.
- Wash gloves are featuring corded weaves or textures, some fine like expensive pique, others wide like narrow corduroy. All of them have flared cuffs and buttons to hold them snugly at the wrist.
- The crispest lounging ensembles are of moire rayon in lovely boudoir shades and black and white. The pajamas come in two pieces. The coat to match is long and can be worn as an extra house coat. They are tailored and swanky and come in raspberry red, aquamarine blue, dogwood pink, and some knockouts in black with white buttons. A white monogram can be embroidered on the chest pocket of the pajama jacket.
- All smart spring fabrics, whether silk, cotton, or wool, are featuring rough looking textures. Big, thick, crinkled effects like tree bark come in sheer wool and even silks. Big, blistered, and bubbled, and even spongy weaves are used for suits, cape costumes, and coats. Blurred diagonal lines alternating with waves of smooth are smart in wools and silks. Matelasse in a dozen different effects is used on cottons, linens, and even ginghams and seersucker. There is even a smooth cotton material that looks exactly like old fashioned serge woolen material.

The Parachute Skirt Swoops Down on Paris

Wide, Short Silhouette Threatens the Streamline with Extinction.

By Bettina Bedwell.

PARIS.—[Special.]—The parachute silhouette, with a wide skirt, and shorter, has landed kerplunk in the middle of the Paris spring and summer style shows, wrecking the stream, or stem, line silhouette we've all been wearing for some years. Not since Hollywood cuties wore knee length *robes de style* in ante-depression times have there been such full, short daytime skirts.

The scene that witnesses this style landing is like a cross between a gigantic first night on Broadway and a mutiny in a madhouse. All the first showings of Paris styles are like that. Car after car draws up to the august doors of the dressmaker who is about to present his latest style creations. Stern faced French women, the most efficient bouncers in the world, meet the arrivals in the marble halls and collect their cards. Not a chance to crash the gate.

Upstairs, the luxurious salons are lit like a landing field on a foggy night with Lindbergh expected. Waiters tinker around a splendid buffet, on which champagne and caviar figure conspicuously. People dash around wildly, hunting for seats. There are usually about four hundred guests and three hundred possible sitting places. The door is clotted with oncoming guests. Finally the miracle is achieved, and the vast crush is seated. Silence! A voice calls out a number, and a slim, lovely girl in blue appears. The first mannequin, out of black velvet curtains. The show is on.

Red Tulle Hood Causes an Excited Murmur.

The mannequin walks gingerly down the scanty ailes that have been left for the parade. The girl in blue, with her spreading, parachute skirt below an incredibly slim bodice, is showing a newborn style. Her cartwheel hat clings to the back of her head by some magic. She disappears. Another girl takes her place. This one is wearing an evening dress of poppy red and white taffeta that is a good ten inches from the ground. It has a tent for an overskirt, a tent that is trailing out behind the slim stem of her dress. A third girl comes through those black curtains. She has on a black dress splattered with pieplate size poppies in yellow, red, and white, but it is her head and shoulders that raise the thin, excited murmur telegraphed through the audience. She is wearing a cape of bright red tulle, covered with shirred ruffles, and her head is veiled in a red tulle hood, with a ruffle around her face.

A suit of printed chiffon, tailored as if it were made of serge, follows. The fitted, double breasted jacket comes off and shows a simple, dark blue chiffon blouse, trimmed with dark blue lace. Another gasp inducer, worn by a black haired mannequin, is in the doorway. A knee length pair of white shorts, with a halter bodice banded with brightest orange, red, and black. Over it is a beach cape of red sailcloth.

Parachute Spread for Evening, Half Folded for Daytime.

Over and over again, hammering home their intention to change the styles, the Paris dressmakers, in a dozen or more of these mannequin parades, show dresses and coats with the parachute skirt for daytime and for evening. The spread parachute skirt on some evening dresses and half folded parachute on daytime dresses is the big news. Blouses with these skirts are necessarily slim, though lots of them are not fitted closely.

Sleeves are like as not big, and they are often elbow or two-thirds length. Little capes and waist-length jackets are the thing in wraps with these skirts. Coats with wide skirts and with the body part as trim as a dress and made to look like dresses are shown.

The frock on the left is made of gray and blue checkered taffeta. Observe the width and length of the skirt and the size of the pegtop sleeves. The yoke, collar, and the bodice bands are made of blue taffeta, and the dress is fastened with taffeta pipings tied in bows. White oak leaves of heavy silk are encrusted at the sides of these bows. The bonnet is of dark blue straw.

Second from the left is a white handkerchief linen parachute dress for summer afternoons. The neckline, waistline, and sleeve cuffs are banded with old fashioned beading, through which is strung bright green ribbon. The skirt has twelve gores. The hat of green straw is crimped at the back and worn off the forehead à la Lillian Gish in the Griffith era.

You wouldn't think, maybe, that a tweed dress could go parachute, but the model second from the right is made of beige tweed flecked with red, green, and violet. It has a wide violet lether belt with a celluloid plaque belt fastening, painted with bright flowers. The gloves and hat are also violet. The bertha and skirt are made of tiny gores.

At the right is a suit in the parachute line. The black crepe skirt is accordion plaited. The jacket and shirtwaist are made of gray checked taffeta spotted with red and yellow dots. The jacket is cut just like a lether ski jacket. The Little Rollo sailor is of black shiny straw with black ribbon streamers.

[Copyright: 1935: By The Chicago Tribune-N. Y. News Syndicate, Inc.]

ASCENT OF THE HEMLINE IN FRENCH SALONS

● At left: Here's the parachute dress that comes in checked taffeta, blue and gray, with bands and yoke of blue, taffeta string ties, and encrusted white oak leaves down the front. The bonnet is of blue straw. ● Second from the left: This dress is white handkerchief linen. It has a twelve gore skirt. The bodice and sleeves are edged with white linen beading which has bright green ribbons run through it. The bright green hat is crimped at the back. ● Second from the right: Parachuting a tweed dress is done like this, with heaps of small gores and a gored bertha. The dress is made of beige tweed flecked with red, green, and violet. The wide violet belt fastens on a hand painted celluloid plaque. ● At right: This suit brings back the black crepe accordion plaited skirt beloved of yesteryear. The ski jacket is made of gray checked taffeta dotted with bright red and yellow. The shirtwaist is of the same silk. The rolling sailor is of black, shiny straw and has ribbon streamers, also black.

MOVIELAND MODE

A tweed street costume in beige, with fluffy fox trim.

[Posed by Claire Dodd.]

Aluminum Juice Extractor Fits in Wall Attachment

AMONG the numerous juice extracters on the market is a smart new type made of heavy aluminum. The attractive feature about this reamer is that it fits into an attachment on the wall where it is always ready to extract juices from oranges, lemons, limes, and grapefruit. It is ideal for the small kitchenette where every inch of space counts.

FOR THE FASHION FAN

Fashion Shows and Openings This Week

MONDAY

Marshall Field & Co. Midseason Fashions. Walnut grill, 12:30 to 2 p. m.

WEDNESDAY

Carson Pirie Scott & Co. "Fashions on Parade." Tearoom, 12:30 to 2 p. m.

Marshall Field & Co. Midseason Fashions. Walnut grill, 12:30 to 2 p. m.

FRIDAY

Marshall Field & Co. Midseason Fashions. Walnut girll, 12:30 to 2 p. m.

SATURDAY

Mandel Brothers. Promenade of Spring Fashions. Tearoom. 12:30 to 2 p. m.

Bertha of Maltese Lace Lends Elegance to the Crochet Blouse

By Ellen Bruce.

FRILL yarns, soft bouclés, and vegetable silk fiber rayons may be employed to fashion the crocheted blouse illustrated today. It is a dressy blouse with an elbow length cape or bertha made in the Maltese lace pattern, a design which has come to us by way of the orient. This famous Maltese lace pattern is repeated in the waistband of the blouse. The body of the blouse is made of the modern love knot design. A crocheted rose decorates the neckline.

You who are familiar with this Maltese lace will recall that it is quite expensive when made of natural real spun silk. However, a flattering imitation can be made by using the ecru tints of some of the exceedingly good yarns on the market today. By so doing the cost of the blouse can easily be kept under $5.

Instructions for making this party blouse are available. Included are directions for making this same pattern to fit any figure.

If you wish instructions for crocheting the Maltese lace party blouse illustrated today, send 10 cents in stamps or coin to Ellen Bruce, Chicago Tribune; or call at one of the Tribune Public Service offices, 1 South Dearborn and Tribune Tower lobby.

PARIS SNAPSHOTS

● Dresses molded in soft spiral folds around and around, or draped and shirred with draperies that can be worn around the head or shoulders, come in the Schiaparelli collection for evening. They take us back through Persia and India, to Bible times, and yet they're modern.

● Little parasols made of straw, of silk, and of woven glass, with long handles, are also part of the stunning Schiaparelli showing.

● Most amusing and new are glazed chintz capes and blouses, printed all over with newspaper clippings in English, French, Swedish, Italian, and Spanish, shown in the Schiaparelli collection. Just as striking and incredibly beautiful are "Great Bear" dark ground printed silks, splattered with that constellation of stars.

● Mainbocher and others gather panels under the hems of day and evening skirts to suggest faintly the harem, but really quite 1935.

● Glazed coarse tulle, printed with whirling flowers and leaves, is called "Dervish" and makes evening dresses and wraps in the Schiaparelli show. Glazed chintz evening dresses and dresses with Garden of Eden flowers and foliage also appear.

U. S. Designers Bow to None in New Headlines

[Continued from page one.]

as the hat itself. Around the under brim is a contrasting colored ribbon ruched into a rosette at the front.

Upper right, page one . . . the designer from Jay Thorpe twisted and folded a shiny straw into a picturesque elongated new model that sweeps well down and shadows the eyes and brow. The crown is flat, with a narrow ribbon going around on top and under the left side. Loops of the ribbon form a fringe hat laps over the hair.

Sailors of Straw Make Feminine Hearts Flutter.

Lower left, page one . . . what an ambitious American designer does to a sailor in smooth straw is something to make any feminine heart flutter. A hat by Milgrim that is worn uncompromisingly straight across the brow has an upstanding edge; made of tiny circles of narrow white braid. A narrow grosgrain ribbon of white encircles the shallow crown. Under the chin is tied a crinkled, crisp organdy ascot scarf made like a jabot. It also is edged with a thousand small, round, braid circles to match those on the edge of the straight brim.

Lower right, page one . . . a perfect find for the black or blue tailored suits . . . another duet of necktie and small hat, this time of spanking white piqué combined—unusually—with patent lether. The bumper brim is rolled fat like a sausage, the crown is shallow, and the band is half patent lether and half piqué. The huge, wide nicktie is another half and half arrangement of piqué and patent lether . . . from Milgrim. All hats and copies can be obtained in a Chicago store.

Taffeta Patterned Like Wall Paper.

● Wall paper patterned taffeta makes billowing, swirling picturesque gowns with huge back bows and perky shoulder puffings. They are knockouts for evening.

● Marquisette and stiffened net race around the fashion spotlight for spring party gowns. Lace and chiffon give them a run for their money.

● Stunning black dinner gowns are exceedingly popular. Long, clinging, vaporous models flatter every one that wears them. Most of them are made with fitted and draped bodice tops, with full and circular skirts, and with wind around sashes of chiffon in two contrasting colors. Long, full sleeves are gathered in at the wrist.

Etiquet Editor Answers Queries of Readers

Describes Proper Method of Using Lemon Slice Served with Cocktails.

Miss Bartlett will be glad to answer questions pertaining to etiquet and correct social behavior. For a personal reply, enclose a self-addressed, stamped envelope with your letter.

By Helen Bartlett.

IT is time we conducted a little clearing house, cleaning up some of the questions that have been addressed to this department. There are some isolated problems of etiquet that do not lend themselves to the usual type of subject matter covered in this column and do not deserve an entire column to themselves, so we group them together here in question and answer form.

In the accompanying photograph is illustrated for a correspondent, Mrs. W., the accepted manner of manipulating the wedge of lemon which is served with a shrimp cocktail. The lemon is held firmly in the fingers with sufficient pressure to squeeze the amount of lemon juice desired to give tang and zest to the cocktail.

If there seems to be any danger of injuring the person sitting across the table, of inadvertently squirting lemon juice in her eye or on her best frock, the individual wielding the lemon should at least attempt to prevent such an accident by shielding the lemon with her left hand. She then places the used wedge on the plate out of the way. This same technique is used whether the lemon is served to season a cocktail, the main course, a vegetable perhaps, or tea.

Mrs. H. S. H. writes that she and her husband have just been notified of the marriage of a good friend. They, of course, want to send a wedding gift, but are undecided whether it should be addressed to Mr. and Mrs. or just to the bride, as would be the case before the marriage ceremony.

Wedding gifts always are sent to the bride, whether they are sent before or after the ceremony has taken place. If it is before, they are addressed to the bride in her maiden name and directed to her own home. After she has been married any gifts that are sent should be addressed to her in her married name and directed to her new address.

From Miss A. comes a question about envelope linings. She wants to know if bright linings are suitable.

For Christmas cards, yes. The linings of Christmas card envelopes may be as gay and colorful as possible and still be in good taste. But for regular social correspondence, no. Envelope linings that are too vividly colored or have any violent forked lightning design are not suitable.

The lemon which is served with the shrimp cocktail or the main fish course should be grasped firmly but gracefully between the thumb and fingers and squeezed until enough lemon juice to season has been liberated. When lemon is served for this purpose a wedge-shaped piece is much better than a thin slice.

A FRIEND IN NEED

Group of Men in Shelter Requests Furnishings, Recreational Items, Equipment of Classes in Handicrafts; Any Articles You May Give Serve a Worthy Cause.

By Sally Joy Brown.

WE HAVE had requests recently from two different sources for assistance for the hundreds of homeless men and women living in shelters in this city.

Non-family men and women, without work or money, are cared for in large groups, provided with food and beds, in barracklike buildings set aside for this purpose. They do not have individual homes and, naturally enough, lack many of the comforts of home.

The first appeal came from Mr. S., who works with homeless boys and young men.

"Dear Miss Brown: May we make an appeal to the readers of your column for help in furnishing a recently opened shelter for transient and homeless boys?

"We have a large, fairly well equipped building, but it is entirely without curtains, rugs, pictures, or any 'home-like' touches.

"If some of your readers have discarded draperies of curtains, rugs or carpeting, lamps, outmoded living room furniture, pictures, books, or magazines for which they have no further use, we would be pleased to have them. Our boys could rehabilitate furniture which is in need of repair.

"Games, sports and recreational equipment of all kinds, such as dominoes, checkers, ping-pong or billiard sets, balls and baseball bats, old musical instruments, etc., also would be much appreciated.

"We are planning classes in manual training and handicrafts, but are handicapped by lack of material with which the boys can work. Old radios, tools of all kinds, and sewing machines could be used to great advantage. We will be glad to call for anything offered."

Donating cast-off articles to this group is giving real help to a worthy cause. These youths, who are without parental example and direction, without homes and without work, must be given some means of occupation. The old adage which mothers have repeated for years to their sons and daughters, "The devil finds work for idle hands," rings just as true today as it has at any time.

Moving time is approaching. Surely there will be hundreds of fairly useful articles relegated to the scrap heap in the last minute rush. Won't you salvage them now, and help to keep these youths at work? The depression will leave an indelible mark on the youth of the country unless they are helped over the dangerous period of unemployment and subsequent hopelessness and discouragement.

Miss N., who is striving to provide recreation and occupation for occupants of the women's shelters, has requested magazines and books for her charges, many of whom are starved for news and fiction. She has several hundred such women under her supervision, and can use an almost unlimited amount of reading material.

Two requests from invalids:

"Dear Miss Brown: I have been a patient in the tubercular ward of a charity hospital for the past two years, and expect to be discharged within the next few weeks. I intend to return to work, but am without suitable clothing or the means of obtaining it. I am writing you in the hope that you can help me obtain some kind of suit, size 35 or 36, and shirts, size 14 or 14½."—J. McC.

Mr. McC. is still in the hospital, and I will be glad to give his name to any one desiring to send him clothing.

Mrs. M. L., on the north side of the city, is in great need of wearing apparel. She wears size 16, and is 5 feet 4 inches tall. She also needs shoes, size 4½ B. She is unable to work.

S. A. writes from a nearby town: "Dear Miss Brown: Will you kindly see if any of your readers has a guitar to pass on to a shut-in who suffered a paralytic stroke after a severe operation, and since has been confined to her bed? She is barely 40, and a music lover with some talent. She is able to play a guitar, but lacks an instrument. Such music would make her days much more pleasant."

If you are in need, perhaps I can help you. If you have household articles or clothing you no longer use, please let me place them with needy families. Address correspondence to Sally Joy Brown The Chicago Tribune, Chicago.

THE MARCH SKY

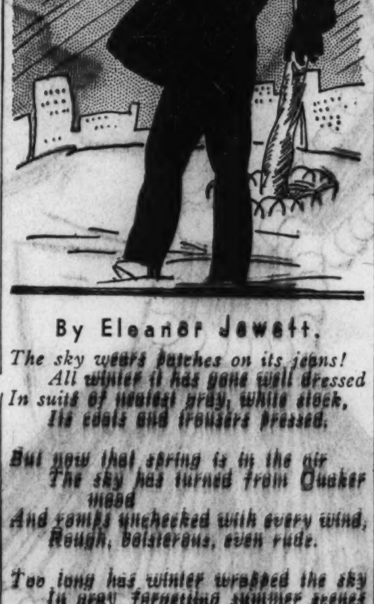

By Eleanor Jewett.

The sky wears patches on its jeans!
All winter it has gone well dressed
In suits of neutral gray, white stock,
Its coats and trousers pressed.

But now that spring is in the air
The sky has changed from Quaker mood
And comes unchecked with every wind,
Rough, boisterous, even rude.

Too long has winter wrapped the sky
In gray, forgetting summer scenes
And blue—But March has changed all that

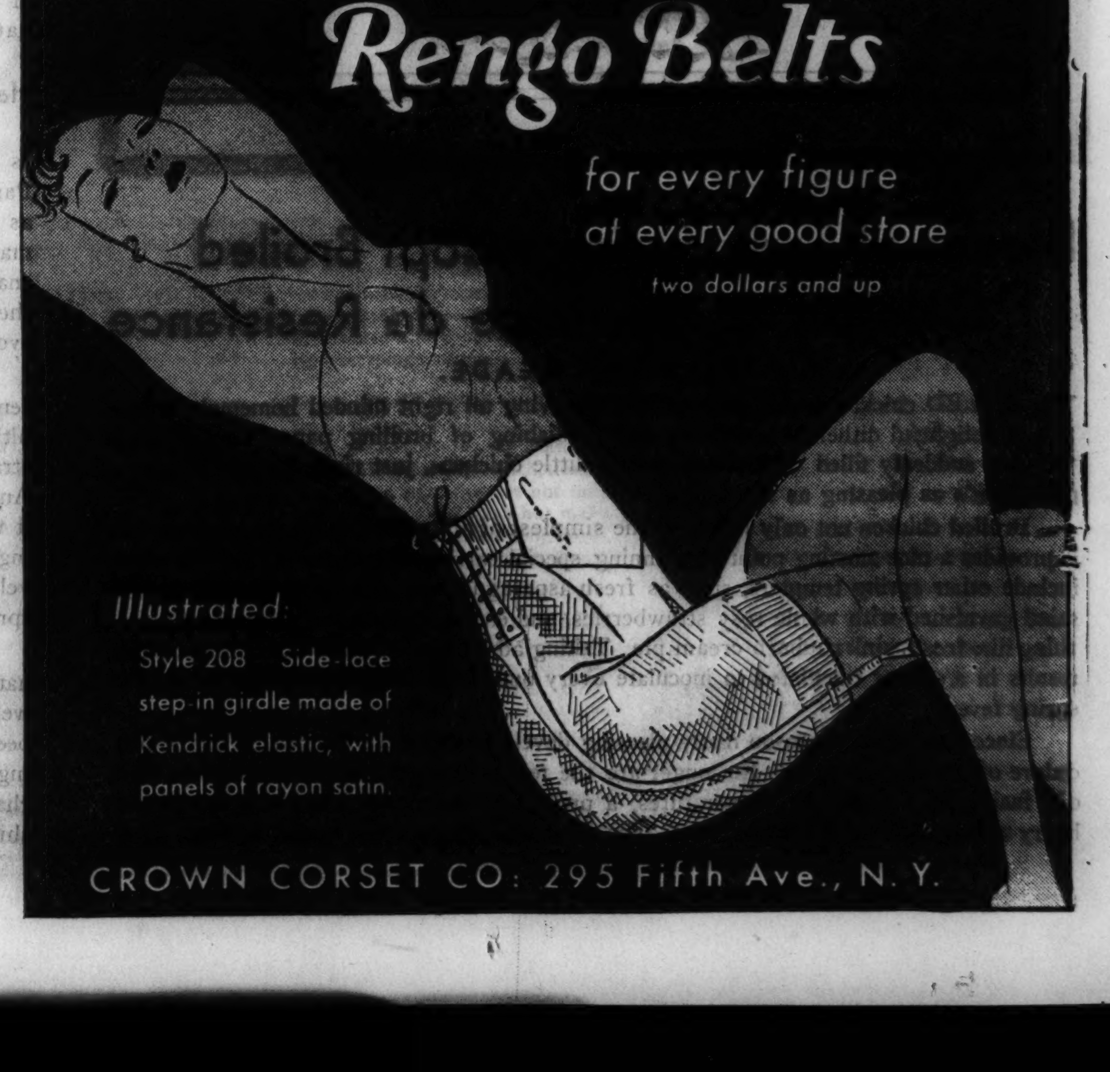

Spring Menus Use Chicken in Broiled Form

Fresh Asparagus, New Peas, Rhubarb Pie Are Ideal Accompaniments.

[Continued from page one.]
ing methods asks means allowing about a half hour for the cooking of the chicken, during which time the cook is free to prepare the rest of the meal without having to broil her own cool cheeks with frenzied peerings into the oven every few minutes. Moderate temperatures for a moderately long time is the rule, then, with the chicken requiring inspection only once or twice during the entire cooking time.

Cutting Off Feet Insures Attractive Drumsticks.

When you order your nice plump broiling chickens it's a good plan to ask the market man to cut off the feet instead of casually chopping them off. The chopping splinters the bones and spoils the smooth round joint which is so necessary to an attractive drumstick.

Then when the bird comes from the market, neatly halved, the oil sac and pinfeathers are removed and the pieces are carefully washed and dried. Before going into the broiling oven each piece is brushed, both skin side and cut side, with unsalted fat or cooking oil. A salted fat, such as butter, tends to make the chicken skin blister under heat.

Then place the oiled halves, skin side up, on a broiler pan which is set about three inches below the broiler unit, with the oven regulator set for a moderate oven, 350 degrees F. Then go about your business for ten minutes with nary a thought of the chicken. At the end of that time turn each piece over, using a pancake turner and large fork, being careful not to puncture the tender meat. Then, with the cut side up, let the chicken continue its slow cooking for twenty minutes longer.

Extra Browning Is Done After the Fowl Is Cooked.

If the chicken skin isn't as prettily browned as you like it after this cooking, again turn it skin side up, increase the broiler heat, and cook it just long enough to brown it nicely. Then just before the chicken makes its highly acclaimed appearance at the table sprinkle it lightly with seasoning.

All during the broiling the oven door is kept closed (another step away from the old days when we thought it must be left slightly ajar), thus placing the whole responsibility of watching on the oven regulator.

Now to round out the rest of that symphonic spring dinner. We hinted at the possibilities of using a few of those crisp stalks of rhubarb which have been enlivening the fruit markets for the last few weeks. If the pie idea appeals, and it's pretty sure to do so, here are a few enjoyable suggestions for action along that line. These recipes may not be just off the press, but they've lost nothing through years of popularity.

RHUBARB CUSTARD PIE.

2 cups diced rhubarb
Boiling water
1 tablespoon melted butter
1 cup sugar
1 tablespoon flour
1 egg
¼ cup water

Cover the rhubarb with boiling water and allow to stand for five minutes. Pour off the water and mix thoroughly with a blend of the melted butter, sugar, flour, water, and beaten egg yolk. Turn into a pie pan lined with unbaked pastry, and bake at 325 degrees F. until firm. Atop the baked custard pile a meringue made from the egg white and three tablespoons of sugar, and brown in a slow oven, being sure to spread the meringue quite to the edge of the crust. This latter precaution insures its acting as a covering for the whole pie after baking, instead of ending as a small shrunken island in the center.

Rhubarb Tarts Delectable Features of Spring Menus.

RHUBARB TARTS.

4 cups rhubarb cut in ½ inch lengths
1⅓ cups sugar
⅓ cup flour

Mix the sugar and flour with the diced rhubarb, and use the mixture as a filling for six unbaked pastry tart shells. Cover the tops of the tarts, in lattice fashion, with narrow twisted strips of pastry, and bake in a hot oven, 425 degrees F., for fifteen minutes. Then lower the temperature of the oven to 350 degrees and continue baking for another twenty-five minutes. If you decide to serve these hot, the last twenty-five minutes of baking may go on while the chicken is being broiled.

RHUBARB CHIFFON PIE.

2 cups finely chopped rhubarb
½ cup sugar
¼ cup water
1 tablespoon granulated gelatin
4 tablespoons cold water
2 egg whites
4 tablespoons sugar
½ cup heavy cream

Cook the rhubarb with the half cup of sugar and fourth cup of water until tender. To the still hot mixture add the gelatin, which has been softened in the cold water, and chill until partly solidified. Then fold the partly stiffened gelatin mixture into a meringue made from the egg whites and four tablespoons of sugar and, finally, fold in the stiffly beaten cream.

[Copyright: 1935: By The Chicago Tribune.]

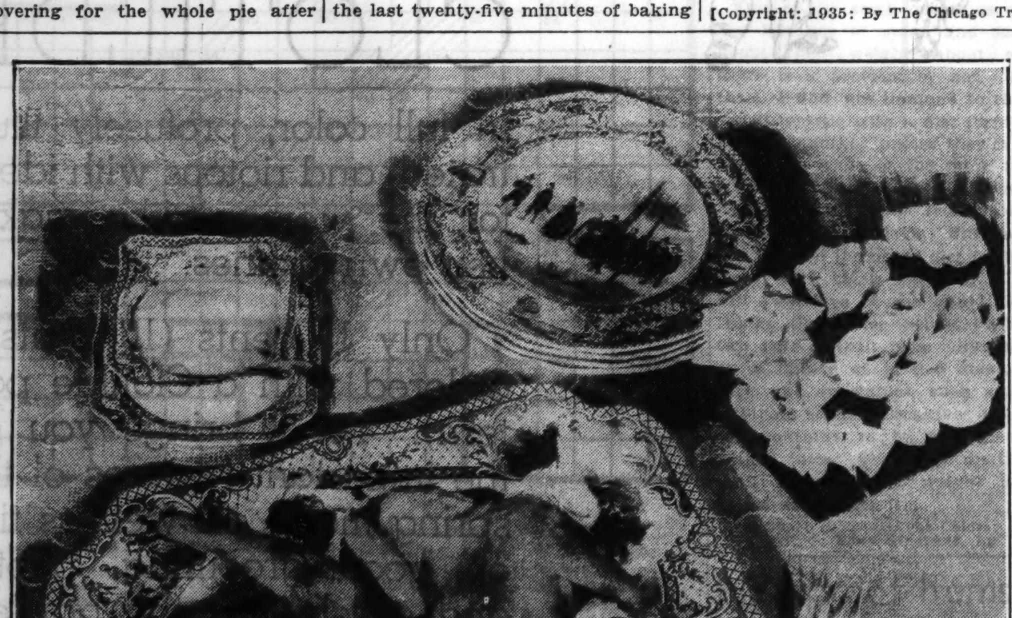

BROILED CHICKEN IDEAL FOR SPRING MENU

Base one of your early spring dinners upon tender, meaty broiled chicken. With the broiling done in the modern manner at a moderate temperature, you'll find it delightfully simple to prepare.
[TRIBUNE Studio Photo.]

TRIO FOR A SPRINGTIME WARDROBE

At right: A stunning Easter bonnet copied from Napoleon's most effective headgear. A cluster of bluish purple violets is perched in the center front of the sharply upturned felt brim of pale mauve color.
[Posed by Kathleen Burke.]

Below: A stunning evening gown of gold cloth and black velvet featuring fabulously lovely fabric and new draped full sleeves.
[Posed by Claire Dodd.]

Below: Sable and satin are used for this beautiful evening cape. The full, circular cape is worn over a daringly cut and closely molded satin evening gown to complete the ensemble.
[Posed by Irene Dunne.]

Movie Colony Gives Tips on Spring Fashion

Every Wardrobe Requires Black Frock; Jacket Is Also Indispensable.

HERE are some spring fashion tips straight from the sartorial ranks of Hollywood.

A black dress is indispensable in every woman's wardrobe. Smart elegantes of the movie colony are dressing it up for the bright weather by tying a wide, Pierrot ruff of white, accordion plaited, silk voile around the neck. Dolores del Rio was a step ahead with her frock of black, ripple crêpe, along lines of severe simplicity. She wore a soldier boy cap and a stunning coat of black broadtail when she appeared at a recent luncheon in a smart Beverly Hills restaurant.

Costume Edict Prescribes a Jacket for Every One.

The current costume edict prescribes a jacket for every one this season. One's new spring ensemble, to be perfectly in stride, must possess a clever coat. Many of the smartest match the dress in fabric, color, or in both, and give contrast with lining or facing in a different, but harmonizing, shade.

Sally Eilers recently stepped out and drew attention with a sheer, twill ensemble in navy. Its coat is lined in taffeta, with quilted taffeta bands matching the regency collar of the dress.

Spring and early summer garments demand a great deal of lace woven into their patterns. Even Garbo, it is reported, is forsaking her traditional tailored simplicity in favor of frothy, fussy, and feminine clothes for her next picture, according to Adrian, famous studio designer.

Carnations Rank High as Decorative Theme.

A few other tips for fashion concern carnations and makeup. Hollywood is devoting a great deal of attention to bunches of the colorful blossoms. They must be tucked away some place about the costume. Huge, feathery bunches of them are worn in corsage form at the neck of evening gowns. Marlene Dietrich, in her latest vehicle, wears them in her hair, but women are warned against this practice if they're not the type.

As to the makeup, Hollywood is soft pedaling it. Pale faces, with little rouge, accented by interesting eye makeup, lipstick, and coiffures, are the order of the moment.

Soft Black Hat Rates Popularity with Englishmen

SOFT black hats, especially for evening wear, are popular with Englishmen this year. The mode has not yet invaded the United States, but doubtlessly American men will be next to take up the fashion.

Young Britishers are going in for extremely long ulster-like coats that reach almost to the shoes. These coats haven't been noticed in the theaters, but they appear frequently in the streets. This mode of long coats has crept into the English fashion world unforeseen by newspapers, usually quick to report sartorial changes.

STRESS FABRIC

Spring footnotes stress fabric and fabric combined with lether. The four slippers illustrated are of a pebbly texture called sandor. At the top, a street pump with lacing and eyelets of patent lether. Second . . . tie pump with lether bands forming a lattice effect over the instep. Third . . . chromium buttons on patent lether fabs trim pumps and matching handbag of sandor fabric. Lower . . . matching bag and tie pumps of fabric, with bands of patent lether. All heels are covered with black patent.
[FROM A CHICAGO SHOP.]

5 WASHDAY TRAGEDIES YOU CAN AVOID

Ruined clothes
Harsh soaps quickly ruin clothes, take the brightness out of them—fade and streak the colors. Use Rinso and keep colors gay as new.

Wasted money
Scrubbing is harder on clothes than months of wear. Tests prove clothes washed the *scrubless* Rinso way last 2 or 3 times longer. Use Rinso and save money.

Wasted time
What a pity to waste hours rubbing, scrubbing, boiling—when dirt can quickly be *soaked* out. Be modern. Use Rinso and enjoy new leisure.

Yellow, spotted clothes
No one needs to be satisfied nowadays with a half-white wash. No one needs to have yellow, spotted clothes. Use Rinso for fresh, sweet, snowy washes.

Monday backache
Bending for hours over a washboard tires the back—makes women nervous and irritable. Scrubbing's such a needless waste of energy. Use Rinso and save your strength.

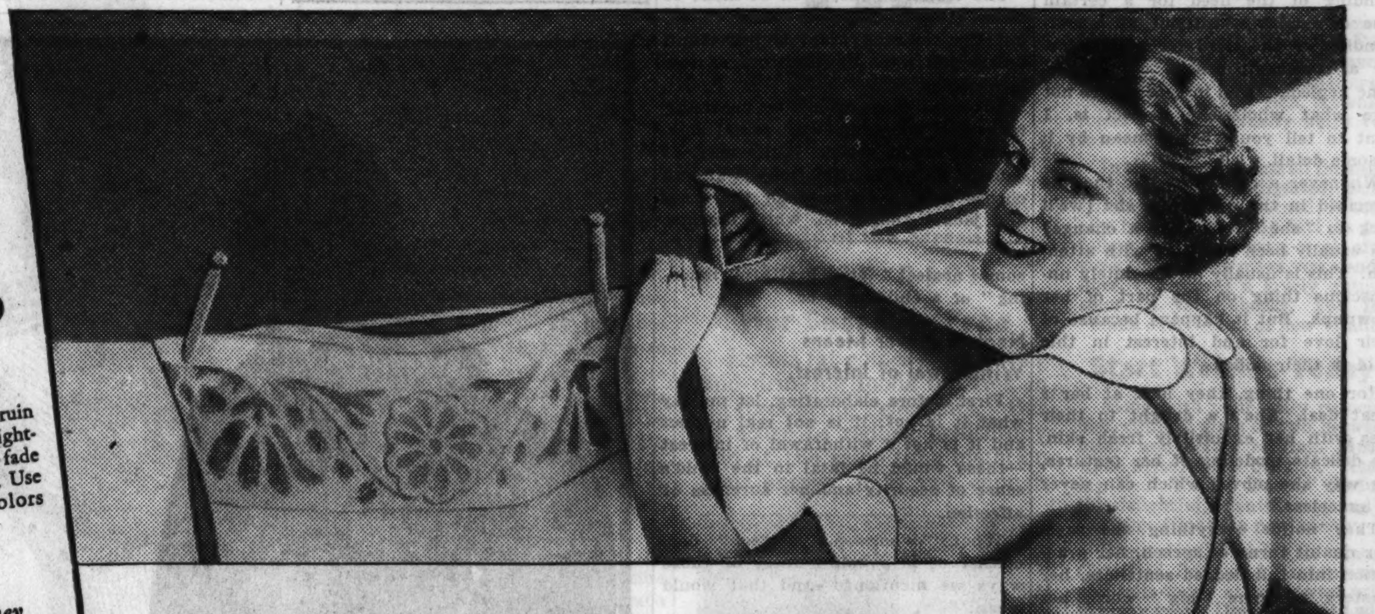

WHY TAKE THESE WASHDAY RISKS—

when you can be SAFE *with Rinso?*

WHY take chances, when millions have proved in their own homes that *Rinso is safe.* Why risk these 5 washday tragedies when it's so easy to *avoid them with Rinso.*

Rinso gives you everything you want in a soap—speed, safety, whiter washes. It saves hours of work every Monday. It saves the clothes—saves you money—saves your strength. It's a soap you can use with absolute confidence, knowing *you take no risks.*

Rinso's lively suds soak out dirt—save scrubbing. Clothes last 2 or 3 times longer *by actual test.* Clothes come so white, boiling isn't necessary. "A Rinso wash looks 4 or 5 shades whiter!" say millions of women.

Safe for colors
Clothes stay new-looking much longer when they're washed in safe, gentle Rinso suds. Colors keep their brightness and freshness—they do not get dull and faded. White things *stay white*—do not get gray or yellow.

The makers of 34 famous washers—the home-making experts of 338 leading newspapers—recommend Rinso. It is tested and approved by Good Housekeeping Institute.

So easy on hands
Don't risk red, rough hands. Keep them soft and white with Rinso. A little Rinso gives a lot of rich, creamy, long-lasting suds that are not only marvelous for the wash but make dishwashing and all cleaning *easier.* Be good to yourself—change to Rinso.

Try Rinso Free
If you never have tried Rinso, send a clipping of this offer with your name and address to Lever Brothers Co., Dept. N-70, Cambridge, Mass. A full-sized package will be sent you without cost.

GIVES THAT "Brand New" LOOK TO YOUR CLOTHES EVERY MONDAY

Rinso

THE BIGGEST-SELLING PACKAGE SOAP IN AMERICA

Just How Much May Parents Neglect Child?

Wholesome Indifference Means Not Smothering Him with Care.

By Gladys Huntington Bevans.

IN the folder at "our" elbow lie approximately twenty-five letters. That is to say—a large pile has been reduced to that small number. Each is an interesting, highly individual document. So, as I take up each one to answer it, my desire is to answer it in great detail. Yet if I always yielded to that temptation there would not be, actually, enough hours in the day to encompass the task. To ignore my personal response to each personal problem or earnest appeal and write briefly of essentials is one of the most difficult things that the work of this department lays upon me. Yet I must do so in order to get around to each in turn, trusting to the carefully arranged enclosures to complete the picture.

In giving advice to parents who find themselves in difficulties, one also—in answering within certain time and space limits—always takes for granted the intelligence of the mother [or father, or nurse, or grandmother, or loving aunt, or older sister] in applying the suggestions one gives about the individual child and the situation. Yet there is one piece of advice I have been giving in replies and in the column which I am not at all sure is quite understood—I mean as far as its practical application is concerned.

Many Mothers Misinterpret "Wholesome Neglect."

Having found myself signing a number of times lately letters containing the words: "try a little wholesome neglect," it has seemed to me wise—no, actually necessary—to elaborate on the idea. After all, that's an expression that may convey little to many mothers. They may get the general idea, but be quite at a loss as to how to put into effect this change of tactics—"wholesome neglect." Or, a more serious matter, they may quite misinterpret the advice and a neglect which is not at all wholesome may be attempted.

The most clarifying way in which I can go about this affair, is first, to make a sort of composite quotation from the many letters which I have answered with this "wholesome neglect" advice. They read something like this:

"My 3 year old is worrying me so. She's a darling—she's healthy and full of vitality and blonde and beautiful—she has the most engaging manners—she's bright and affectionate. But she's not all of these things *much* of the time. She's gotten so unruly—she doesn't obey—she seems to delight in doing the things we tell her not to—she never plays long at one thing—and mealtimes are a horror and a turmoil." I might add many details but this is enough of a picture.

Unruly Child Usually Has Been Infected with Attention.

Now there is good advice about the right way to gain obedience, and other aspects of management to be given in a case like this, but none of it will be of much avail without an understanding of the need for a certain type of ignoring—without an understanding of the need for administering a consistent dosage of "wholesome neglect." And in case you're not sure what wholesome neglect is, I want to tell you what I mean by it in some detail.

Whenever a child acts like the one described in the quotation, she [we'll stick to "she" today for a change] has usually been surfeited with attention. This is usually an absolutely unconscious thing on the part of her grownups. But it happens because of their love for and interest in this child in their midst.

For one thing, they look at her a great deal. She's a delight to their eyes with her exquisitely fresh skin, the delicate modeling of her features, the way she moves which can never be graceless.

They notice everything she says. Her quaint turns of speech, her graduation into full fledged sentences, her mastery of some "big" word, her ability to express her thoughts all fascinate those around her.

Their eyes are riveted on her in her play or when she so seriously helps about the house.

At mealtimes all eyes are again turned her way.

Through all these proceedings comments are plentiful. Often her remarks or her doings are repeated in her presence—and what child would not be entranced at hearing herself talked of as the leading character in a story? And I assure you that people otherwise highly intelligent and with good common sense do this again and again.

Then there is this matter of the child being too much entertained—being played with, read to, talked to.

And all through these kinds of attentions, all the grownups [being so much interested in the child] concern themselves with the way in which each routine is—or is not!—accomplished. Her nap and her bath, her eating and her dressing, her elimination and her going to sleep at night are all noticed more or less audibly.

What happens as a result is this that all the development of the child, which should go forward almost unconsciously, is highly personalized. She's looked at so much that other people's personalities are obtruded upon her, and all that interferes with her absorption, her concentration. I'm not saying that I don't sympathize with those who find fascination in childhood, but what I am about to say is that it must find a form of expression—and sometimes repression—which is for the child's good. So at last we're getting to what "wholesome neglect" or "healthful ignoring" of a child may be.

Neglect Never Means Withdrawal of Interest.

First, before elaborating, let me say what it is *not*: it is *not* real neglect and it is *not* a withdrawal of interest—these would be fatal to the child's sense of security and her sureness of affection.

What "wholesome neglect" does consist of is avoiding most of those ways we mentioned—and that would mean:

Avoid looking at a child all the time. Just watch yourself and the other adults and you will see exactly what I mean, if you've never suspected yourself of this habit before.

Avoid, above *all* things, talking about what the child does and says—telling each other or visitors *in the child's hearing* of her antics or her amusing sayings or her "bright" remarks or her naughtiness.

Show real interest in her play—in her achievement with blocks or crayon or dust cloth. But don't keep breaking in on her concentration. And when praise is in order don't make it always personal. It's better to say, "That barn you've built for the cows, Betty, looks like a comfortable place for them to be in in the winter," than to say "Well, Betty, you are a good builder"—because then your interest is chiefly the result, not in the smartness of the child.

Avoid constantly offering entertainment and diversion. This fosters lack of concentration and makes a child exacting. But provide variety in play and if possible association with other children. Sometimes where it is not possible to control other adults, a few hours a day in a nursery school or kindergarten breaks up the undesirable behavior habits.

[Copyright: 1935: By The Chicago Tribune-[N. Y. News Syndicate, Inc.]

In connection with various points made in this article, we have a number of fully written leaflets. Among these are "Tantrums," "Why Your Child Won't Eat," and "Establishing Good Eliminative Habits." Any one of these will be sent on receipt of a stamped, self-addressed envelope.

Paris Pattern Jacket Ensemble Offers Chic to Teen Age Girls

5077

No. 5077—The Paris pattern for this jacket ensemble is available in sizes 11, 13, 15, 17, and 19.

By Bettina Bedwell.

PARIS.—[Special.]—Here is an ensemble for girls from 12 to 17 years old who yern to dress well, and who begin in dressing to develop the necessary quality of taste that will last all their lives. This pattern, No. 5077, is taken from a design by one of the greatest Parisian dressmakers, made for her own 15 year old daughter to wear.

The original model has a dark blue, flat crêpe dress and jacket, and the dress is trimmed with pale pink organdy edged with pink rickrack braid. This organdy makes the narrow band that fills in the V-shaped neckline and the bow. The rickrack gives it that charming, uneven border. The short blue sleeves of the dress are lengthened a bit by the pink organdy puffs and rickrack edged band cuffs.

The trimming may well be made of other materials, and in other colors, but the rickrack braid is important, unless you want to substitute narrow lace edging.

A brown dress would be charming with pink trimming, with pastel blue, or with bright green. White may, of course, be used. You may want to choose printed material for the dress and jacket and, if so, white touches, or touches in some color of the print would be the thing to use.

Order for Paris Pattern

Chicago Tribune Paris Pattern
200 Fifth Ave., New York City

Inclosed please find $............

Please send me Paris Pattern No. 5077

Name ....

Address ....

City ....

State ....

Size ....

Name and address should be written or printed clearly on the dotted lines. Inclose 25 cents in stamps or coin for each pattern desired and mail order to the above address.

WOOL AND VELVET COMBINATION

This frock makes interesting use of stripe arrangement and features the drawstring neck. The coat is brown velvet, matching the stripe.

[Posed by Una Merkel.]

Will Marriage Be Revived as a Life Career?

Certain Signs Indicate Mothers May Educate Girls for That Alone.

By Doris Blake.

WILL mothers shortly be making their theme song "I'm not raising my girl to be a career seeker"?

We see signs to that effect. We've read a number of mothers' confessions lately that suggest a revival of the attitude of the Victorian mamma toward her girl's vocation in life, marriage and children being the revived urge.

It's all confusing, with statisticians threatening that in ten years from now, or fifteen, the ratio of women employed in gainful occupations will be triple what it is now. And, on the other hand, those mothers who have been all through the career business themselves aiming to direct their girls into the old matrimonial vocation. What the young women themselves will do with their futures only time can reveal. But in a current publication one reads of the intense desire of certain of the younger group, already in jobs, to marry.

Financial Difficulties Behind the Urge to Adopt Homemaking.

The economic difficulties that confront this young working group may be behind the urge to abandon careers for home life. Opposition is, as you know, all youth needs to inflame its convictions. And there is no question that said group is meeting the most serious financial opposition to marriage. In revealing her position as an employed stenographer on a salary of twenty-some-odd dollars a week and engaged to a young artist whose income is practically nil—at any rate, irregular—a young woman pictures not only her own case but also that of a number of her acquaintances, a group to whom the problem of marrying looms up with insurmountable money obstacles at the moment. Among these you hear the cry for marriage over even a brief business career. They say frankly that they want love, they want a home, and they want children.

And there are the mothers who have been through the career mill and found it wanting in fulfilment because, as one of them has expressed it, "It's still a man's world despite all the feminist agitation." These are the women most actively involved in the back-to-marriage propaganda. Theirs is the influence that will be felt upon the futures of a number of tomorrow's marriageable girls. And, if mothers have influence in shaping their girls' destiny today, they'll persuade them into early marriage. They'll train them for it. And they'll resort to the old matchmaking mamma's tactics to see that their girls are not left on the shelf to take refuge in a business career.

Revival of "Old Maid" Threatened by Movement.

It is even threatened that old maids will be known again as old maids. They will not have the saving grace of bachelor-girlhood to buoy them up. In other words, these mothers' plan is to raise their daughters in the arts and graces that lure men on to signing on the marriage license dotted line, to train them in the ways of household management, and to teach them that their only hope of successful competition in a man's world is to be man's domestic partner, not his business rival.

Those women who were graduated a decade ago or more complain now of the time wasted in training them in the branches of higher learning the better to compete with men. The girls of that period who pursued the arts of alluring men were frowned upon as lightweights, idlers, wasters—anyway, young women with not much brains. As it turns out, these girls are those who are credited with the brains where marriage was adopted and pursued with success.

Modern Girl No Longer Sneers at "Home Body."

Another sign of the times is the current attitude toward the family raising woman. The biological function is getting a respect today denied it by those women of a decade ago with their eye on the competitive chance with men. You no longer hear that patronizing phrase, "Just a home body," from the employed woman. A statistical survey among college girls reveals an 85 per cent vote for marriage. Only those careers that are compatible with marriage meet with any success as vote getters from the student group.

We wonder whether the human inconsistency of being denied something makes it more desirable is not a factor in this new marriage cult. Today doors are wide open for careers and we meet up with indifference. When the doors were closed, away back in the early feminist days, nothing seemed more desirable to women than to force them open and let themselves into the enchanted circles which men monopolized. They got in, hordes of them. But they found, with comparatively few exceptions, that it's a world that men continued to dominate and, from the looks of things, would keep on dominating forever.

It may be, however, the general swing back to the feminine, as seen in the Mae West figure, the feminine mode of dress which with every season aims to be more feminine, the revival of home entertaining and other feminine pursuits of the day. In any event, one feels there is a revival on hand of certain of the quaint Victorianisms that used to result in daughter getting her Prince Charming and getting him before any neighbor could accuse mamma of having an old maid on her hands.

[Copyright: 1935: By Chicago Tribune-New York News Syndicate, Inc.]

Patterns by Clotilde

2605 2591

2605—Woman's and miss' dress. Sizes 14, 16, and 18 years, and 36, 38, and 40 inches bust measure. Size 16 requires 3⅝ yards of 39 inch material, with ¼ yard of 39 inch contrasting, for the belt and belt trimming.

2591—Junior girl's jacket dress. Sizes 11, 13, 15, 17, and 19 years. Size 15 requires 5 yards of 39 inch material for the dress and jacket.

Order for Clotilde Patterns

CHICAGO TRIBUNE, P. O. Box 537, Grand Central Station, NEW YORK CITY:

Inclosed find $............ Please send me Clotilde patterns listed below:

Pattern No.	Pattern No.
2605........	2591........

Name ....

Number and street..........................

....

City ....

State ....

Write your name and address plainly on dotted lines, giving number and size of such patterns as you want. Please make certain that your name and address are written correctly and clearly. Inclose 10 cents in stamps or coin [coin preferred] for each number, wrap it carefully, and mail your order to the address given above.

Daytime Frocks Cater to the Slender Figure

Two Smart Models Are Easy to Make if One Follows Directions.

Scoop!—The spring edition of the Chicago Tribune Book of Clotilde Fashions is on sale. Its pages present the latest modes for spring, designs that forecast early summer styles, comprehensive suggestions for assembling colors and fabrics, and feature articles intriguing to women everywhere. The price is 15 cents; 10 cents when ordered with a pattern. Address Chicago Tribune, P. O. box 537, Grand Central station, NEW YORK CITY; or call at one of the Tribune Public Service offices, 1 South Dearborn street or Tribune Tower.

By Clotilde.

A YOUTHFUL dress for daytime wear is shown in pattern No. 2605. It has an unusually smart neckline, and the sleeves may be long or short. Both sleeves extend to the neckline, and the short ones will be pretty for warm weather wear, while the long ones will make the dress more suitable for street wear.

The skirt is a two piece circular one, and is attached to the waist under a removable belt. The collar is in two pieces, and if you line it with one of the colors in the print lay the two pieces [outside and lining] with the right sides inside and seam together except across the top. Turn right side out and baste around the edges, using your needle occasionally to keep the seam edge exactly at the edge. Stitch a narrow bias binding in place when you stitch the collar to the neck of the dress, then hem the opposite edge of the binding down over the seam edge.

An illustrated dressmaking chart comes with every pattern and simplifies the cutting and making.

If you make the long sleeves don't make the band at the wrist too tight. Remember that gathers, even if of silk crêpe, take up some room, so allow about one-fourth inch beyond your wrist measure when cutting.

Pattern No. 2591 is for an adorable dress and matching short jacket. The sports type buttoned closing is flattering to slim, young figures, and so is the boxy type of jacket. The three piece circular skirt is pressed in an inverted plait at the center front and is attached to the waist under a removable belt.

If you are afraid to attempt making the bound buttonholes take both dress and jacket to your tailor for that work, although if you will make several on a piece of material you will soon find you can make good ones.

The jacket is unlined, and the seam edges may be turned under and edges stitched. Then press the seams open flat.

THE FINEST YOU CAN BUY

Really Costs No More Than the "Cheaper" Grades

Satin Tissue in PURE WHITE, natural, and modern colors is sheer, smooth, and soft, yet strong textured. Its purity makes it safe for every one. Costs less—its 2000 sheets are more than double ordinary rolls. Fits all fixtures. 25¢ per roll—or in 4-roll cartons at drug stores, better grocers, and department stores. Or write to the A. P. W. Paper Co., Albany, N. Y.

A.P.W. Satin Tissue

Serenade TO SPRING!

Gay as the hurdy-gurdy's lilting tunes are the pages of the new 1935 pattern booklet just issued by

CLOTILDE

in full color, profusely illustrated, and riotous with ideas for the woman who makes her own clothes.

Only 15 cents (10 cents if ordered with a Clotilde pattern). Yet it brings you all the important features of the spring mode, as well as tips on good grooming, photos and articles on the garden, home furnishings, and other timely topics.

ON SALE

AT THE PUBLIC SERVICE OFFICES OF THE CHICAGO TRIBUNE

1 S. DEARBORN

TRIBUNE TOWER

Charming Quality of Voice Is Rated Indispensable Attribute of All Women

Cultured, Pleasant Way of Speaking Makes Up for Physical Defects.

By Antoinette Donnelly.

ONE of the striking things about these modern days of ours is the rapidly growing interest in the improvement of voice and speech. It is a feature of improvement of particular interest to women, because their charm or lack of it hinges largely on the tone and quality of the voice and a lovely pronunciation of words.

Men, in a recent survey on the things in women that attract them favorably, almost to a man voted for the pleasing voice. I gathered, from the replies I received from men, that no woman with a charming voice need worry although she might have a half dozen physical drawbacks. Her voice will get her places with men that not all her fine clothes will achieve.

I thought of this voice importance the other night, backstage with Miss Jane Cowl, the well known actress, whose lush voice has ever been one of her distinguishing charms. We talked of this and that about women, about what makes this woman charming, the other not.

Strident, Grating Voice Enemy No. 1 of Charm.

A strident voice, grating on the nerves like slate-pencil scratching, was set down as charm enemy No. 1 by Miss Cowl. Careless, sloppy speech, with words run together and half enunciated, belongs, too, with the destroyers of charm.

For any disability of speaking voice, Miss Cowl thinks singing lessons of incomparable value. Although one may never sing, or ever hope to sing, the improvement in the speaking voice will be well worth the vocal training. Parents give their daughters dancing lessons to teach them grace and prepare them socially. They don't expect, as a rule, to make professional dancers of them. Why not give them voice lessons, for the girls will be much oftener on parade talking than dancing?

Untidiness of person and of surroundings, too, is another fatal charm destroyer, in Miss Cowl's judgment. Untidy people make one feel ill at ease. One can't be restful with them, nor much admire them, either. One of the prime requisites of a woman of charm is to give off an aura of restfulness, pleasure in her presence, ease, comfort.

Actress Rates Tact as Greatest Single Quality.

The quality described by the lovely actress as perhaps the greatest single quality of charm is tact. It covers so many things—not only the right thing to do and say, but the entire attitude toward others by which one wins an affectionate regard. Listening with absorption to what some one is saying is a charming expression of tact. It's the most flattering attention you can pay any one. Mental grace, Miss Cowl nicely terms this phase of tact. Paderewski, a man of infinite charm, Miss Cowl pointed out as one with the rich and rare quality of enormous absorption in what one is saying, as if it were his own problem. So many people fail in this regard with hasty interruptions and introduction of an incident personal to themselves and which may be quite irrelevant to the subject under discussion, or with a disinterested listening attitude, as if the mind were off on the other side of the globe.

I happened to overhear a tribute paid the beautiful Miss Cowl herself on my way into her dressing room. Two most attractive men were leaving after a talk with her. "Always the charming Jane Cowl," one said. "Always," the other echoed. She has the graces and so many of them—her voice, that quality of mental grace just mentioned, the clear way she gets and speaks one's name, poise, infinite grace of line as she sits and stands and walks. Exceedingly lovely, altogether!

Miss Jane Cowl's complete charm is founded solidly on tact and, above all, on her lovely voice and manner of speaking. Pleasant quality of voice, careful pronunciation, and pleasant conversation are indisputably necessary for a woman who desires to win a wide circle of friends.
[Hal Phyfe Photo.]

Miss Cowl Generous in Praise of Other Women.

She is generous in her praise of other women's charm, always a becoming grace in women; Katharine Cornell, Ethel Barrymore, and Laurette Taylor among those named. Miss Cowl said Laurette Taylor could charm the birds off the tree with her gift for winning people. There was mention of other names: Mrs. Eleanor Roosevelt's gift for endearing herself to people with her indisputable graciousness; a famous Washington belle whose generous tribute to a rival's superior power added more than the proverbial cubit to her own stature.

A bigness of person about people with real charm is noted by Miss Cowl. People who have attained success by a long route of experience, learning on the way up sympathy, kindness, how to handle people, judging people in a big way, are, in Miss Cowl's judgment, invariably people of charm.

One of my stock questions with all the beauties of stage and screen is about their weight, about whether there is a problem or not. Few of them, I find, are immune to the occasional wrestle with a diet form of one kind or another unless they're rather young, as some of the more recently launched screen celebrities. Miss Cowl has her diet. It is fruit juice only for a couple of days. She says she has kept on the liquid diet for a whole week, with black coffee as a pickup. But two days of the liquid fare she thinks the better policy. After the two days of fruit juice only she takes on a dinner of broiled steak, fairly rare, and vegetables, such a spinach or string beans. Breakfast and luncheon continue to be two glasses of orange juice. She keeps on this diet until she gets her weight back to where she wants it.

[Copyright: 1935: By The Chicago Tribune-N. Y. News Syndicate, Inc.]

Crossword Puzzle

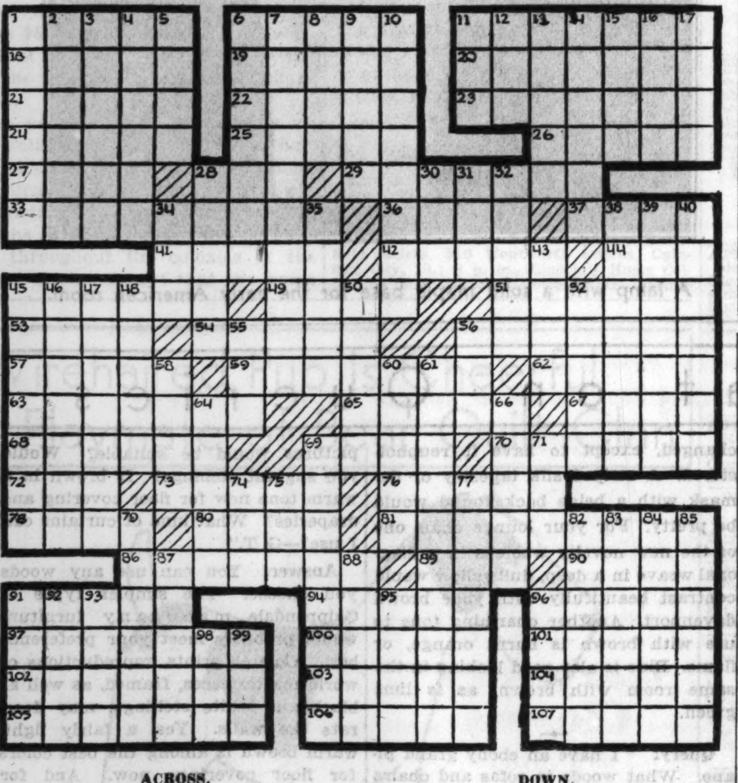

ACROSS.

1. Courageous.
6. One canonized by church
11. Man's name.
18. Bar used to exert force.
19. Mistakes.
20. River of woe in Hades.
21. Declares.
22. Follow.
23. Stationary.
24. Mournful song.
25. Cisterns.
26. Refuse.
27. Other.
28. Winglike part of fish.
29. Master of style.
33. Plants grown from seed.
36. Not fat.
37. Produce by lines eaten in by a corrosive.
41. Potter's clay.
42. Anxious.
44. River [Spanish].
45. Ceremonious march.
49. Beaks.
51. Lassoers.
53. Chamber for baking.
54. Man's name.
56. Allure.
57. Rich brown pigment.
59. Phoenician goddess of love.
62. Passage.
63. Wind instrument.
65. Blight.
67. Renders.
68. Witness.
69. Girl's name.
70. Happenings.
72. Go to right.
73. Storehouse.
76. Diadem.
78. Whirlpool.
80. Italian coin.
81. Railroad sleeper.
86. Highest mountain in the world.
89. Unrefined metal.
90. To sheltered side.
91. Caravansary.
94. Sword.
96. Slant.
97. Collects.
100. Medleys.
101. Warm.
102. Err.
103. Sever again.
104. Anoint.
105. Ironer.
106. Lock.
107. Exposed.

DOWN.

1. Cutting edges.
2. Rail at.
3. Against.
4. Bordered.
5. Gaelic.
6. Placing.
7. Adjustings.
8. Persia.
9. Notches.
10. Framework over depression.
11. Dance step.
12. Deed.
13. Melts.
14. Discount from.
15. Flower.
16. Young horse.
17. Part of leg.
28. Incendiary.
30. Affirmative.
31. Stay behind.
32. Lifeless.
34. Stripling.
35. Frozen rain.
38. Perfidy.
39. Little circle.
40. Female host.
43. Roster.
45. Mailing fee.
46. Turned aside.
47. Having reputation of being.
48. Any of various rosins.
50. Prop.
52. Self-esteem.
55. Grain.
56. Roman money of account.
58. Part of church.
60. Dwarfs.
61. Faithless.
64. Plan.
66. Weird.
69. Rearrange.
71. Front.
74. Mien.
75. Prefix: before.
77. Checks.
79. Leavening agents.
82. Native lead sulphide.
83. Runaway.
84. Heap again.
85. Sowed.
87. Official endorsement.
88. German coin [var.].
91. Coarse hominy.
92. Ruler.
93. Level to the ground.
95. Blue pigment.
96. Pierce.
98. Piece out.
99. Indian weight.

[Answer on page six.]

Heatproof Items of Porcelain Also Are Decorative

PORCELAIN, heatproof electrical appliances that blend perfectly with fine china, silver, and glassware are available at Chicago stores. Electric percolators of shiny porcelain are shown in lovely ivory tones, with decorative touches of gay, colorful flowers and just enough luster trim to make a complete picture. A toaster matching the coffee service takes care of a two slice sandwich and also will do a "three decker" to a turn. This toaster may be used for pancakes, ham, bacon and eggs, chops, etc., with perfect results. And waffle irons and casseroles made of this fine porcelain are as practical for the oven as they are beautiful on the table.

THROUGH THE LOOKING GLASS

By Eleanor Nangle.

Quartet of Exhilarating Floral Perfumes Comes from Far Away Japan.

IT isn't strange that some thrilling new perfumes would hail from a land with as much scenic beauty and romance as Japan, but somehow we'd never thought of that beguiling country as a perfume source until we stopped in at an importer's the other day to gaze longingly at some jade.

We went to yern for beauties we could never buy and emerged with four fine perfumes priced so attractively we could invest without a twinge of conscience. We walked down the boulevard in a dither, hardly able to wait until we got to our typewriter so we could tell YOU about them, too.

They're beautiful perfumes and completely different. Imagine, if you can, the scent of plum blossom, spicy and warm, and completely exciting. In its lovely bottle is a spray of the blossom itself. It's so completely unusual and so enchanting that when you wear it you have the satisfying experience of having every one you meet ask you what it is. If you're one of those pussies who prefers to keep her beauty secrets to herself you'll just smile and infer with your smile that you know things other people don't.

The wisteria blossom is as pretty to look at as it is to sniff. A delicate orchid tint, with its slender blossom floating in the bottle, it's almost impossible to resist. One whiff of the sweet fragrance and it becomes definitly so. This is a lighter, more romantic fragrance than the plum blossom and probably will appeal to women who shy away from sophistication in scents.

Then there is the chrysanthemum. Bet you never heard of a chrysanthemum perfume before, did you? If it suits you, you're fortunate. It's the sort of scent you won't find all your sisters wearing. It's not as heavy as you might think, and it, too, has a warmth and spiciness that are charming for the right type.

The last of the quartet is the Japanese cherry blossom. This is one of the most nearly ideal spring perfumes we've ever encountered. It has sweetness and light if ever a scent had. By that we mean that its definite sweetness is balanced with sprightliness that wards off the curse of being cloying.

The woman of the west reaches out for the offerings of the east, four unique perfumes in the scents of plum blossom, chrysanthemum, wisteria and cherry blossom. These interesting, inexpensive fragrances are imported from Japan by a Chicago shop.
(Tribune studio photo posed by Peggy Gordon.)

These perfume offerings from Japan are something you should see, especially if you want to greet the spring with a fragrance that is unique and delightful.

[For information about these perfumes call Eleanor Nangle, at Superior 0100.]

Rectangular Mirror Charming Addition to Table Service

A clear cut rectangular mirror is a versatile addition for "perfect service." It may be used as a centerpiece reflector for the dining room table or as the base for an unusually attractive cigaret and cocktail set. The lovely glass mirrors effectively reflect the other pieces contained thereon when placed as a tray on a small service table during the cocktail hour.

Of a delicate blue mirror glass are the four-square cigaret trays and the oblong cigaret container. Eight deep blue cornucopia cocktail glasses, each engraved with a saucy rooster, complete the group.

The combination of the three shades of glass, the crystal clear, the royal blue, and the pale gentian, together with the beauty of line and form of the several objects make for a set of pleasing distinction which exudes an air of gracious hospitality.

Woman 102 Years Old Applies for Citizenship

ALTHOUGH she is 102 years old, Mrs. Sophia Zove of Marianna, Pa., has applied for her first naturalization papers to become an American citizen. It will take two years to get the final papers. She was born in Nudlock, Austria.

Cotton Displays Cool, Fresh Charms in Summer Knit Suits

By Jean Macdonald.

FOR economy, practicability, coolness, perfect fit, ease of laundering, and ease of knitting you can't do better than to make the attractive two piece summer knit illustrated today and to make it of cotton. There are many innovations in the field of cotton yarns this season . . . new twists to old materials, yarns of a nubby texture, some that when worked up produce a tweed effect, others that are mercerized and have a lustrous quality, and still others that bear a resemblance to the twist of boucle.

There are colors to please every taste. The chalky colors are particularly interesting. And other selling points for the cottons are their excellent wearing qualities and the perfect manner in which they react to frequent tubbings.

The skirt in this model is perfectly plain knitting. The blouse is what adds distinction. It is made in the herring bone weave and thereby forms a stripe of dainty openwork. A minimum amount of cotton and labor is involved.

This same simple design could well be adapted to more expensive materials, thus making a frock of greater value.

HOW TO ORDER

If you wish instructions for knitting the two piece cotton dress illustrated today, send 10 cents in stamps or coin to Jean Macdonald, CHICAGO TRIBUNE, Chicago. Be sure to send name and address with your letter.

Be sure to include the following measurements:

Bust ....
Waist ....
Hip ....
Back of neck to waist..............
Around armhole....................
Around toparm ....
Skirt length ....

5 GIANT ASTERS 5 COLORS 10¢
RED YELLOW BLUE PURPLE PINK
Grow our New Strain of Asters—Wilt-Resistant, Immune from Wilt Disease, Wonderful Bloomers, Giant Flowers, Gorgeous colors. To prove this we will mail for trial, 5 Pkts., 5 colors (each Pkt. 50 seeds) only 10c.
1935 Seed Book with Discount Coupons Free—85 Flowers in colors—Many Novelties and Specialties.
F. B. MILLS Seed Grower, Box 95, ROSE HILL, N. Y.

THIS WEEK IN THE GARDEN

Monday, March 18.

If space permits all gardens should include a few fruits, both bush and trees, such as raspberry, gooseberry, currant, apple, pear, peach, and plum. A strawberry bed requires little space. Standard varieties may be selected from the plantsman catalog. Fruits require a reasonably good soil, such soil as will grow good vegetables. A few grapes require little room. Prune these plants now before they begin activity. Fruit trees, such as the peach, pear, cherry, and plum, planted with shrubs along the border, give a fine skyline and abundant bloom in springtime. Spray all fruit trees in season.

Tuesday, March 19.

Vegetable plants that have been started in the house should be transplanted to flats [boxes] as soon as they can be handled. After they have become established the boxes should be placed in a hotbed and later in a coldframe for hardening off prior to planting in the garden. Hardening off tender annuals, vegetables, and other plants enables the plants to withstand sudden changes in the weather. The amaryllis should be in full bloom now, or a new bulb planted. When growth starts more water should be given and the plant kept in a vigorous growing condition all summer. In fall withhold water and permit the bulb to rest.

Wednesday, March 20.

Do not be in a hurry to prune roses or the late frost may freeze back the wood and make it necessary to prune again. Wait until the dormant buds along the stems show activity and then prune. Prune the hybrid perpetuals first. Cut back to four or five of the strongest canes and to four or five eyes. Shrubs may yet be pruned by removing dead wood or branches that cross. The rule for pruning is to prune after flowering or according to the flowering habit. Do not prune shrubs by shearing straight across the tops. Have all materials ready to begin work on the lawn. Early lawn making is essential if a good stand is to be obtained before the heat of early summer. The new lawn is made by incorporating abundant humus in the soil, turning, and preparing a fine seedbed before sowing. Use high grade seed.

Thursday, March 21.

Do not allow any seedlings or rooted cuttings to stand long in the seedbox or cutting box, or they will become stunted and useless. Transplant seedlings as early as they can be handled, and transplant cuttings as soon as roots are seen. Several kinds of begonias, oleander, offshoots of the pandanus, corn plant, and many other kinds of plants can be easily rooted in jars or bottles of water. Tools should be in the best of condition. Fences should be repaired before gardening operations demand attention.

Friday, March 22.

A little straw placed over the rhubarb prevents early freezing. The tender stems of this plant are useful, and the leaves have a real ornamental appearance. Sow half hardy annuals, such as verbena, ageratum, snapdragon, annual phlox, and many others, in the hotbed or indoors.

Saturday, March 23.

Sow sweet peas as soon as the ground can be worked. These lovely flowers delight in cool conditions and must be planted early to take advantage of early spring growing weather. Watch for aphids attacking them. Spray regularly with a tobacco concoction. Asparagus requires much food. A top dressing with salt and also nitrate of soda is beneficial in springtime. Grafting of apples and pears may be done now, while the sap is active and the union of stock and scion is easily accomplished. Continue to propagate chrysanthemums for home use. Take the young growths about three inches long, insert them in boxes or pots of clean sand, keep cool, and they will soon root. Pot in small pots, keep them growing, and when the weather is free from frost plant in rows in the garden.

[Prepared in coöperation with Garfield park conservatory.]

CROSSWORD PUZZLE SOLVER 300 pages
4th Printing NOW READY
Never mind a dictionary! Here are the words (up to six letters) as they turn up in the puzzle. The first and last letters, or any two in succession, give you the word instantly!
$1 POST PAID
On Sale All Booksellers or
PITMAN PUBLISHING CORP.
2 WEST 45th St., NEW YORK

Kitchen Walls Immaculate in Coats of White

Practical but Attractive Color Contrast May Be Used on Furniture.

SOME women always will prefer white walls to colored ones in their kitchens. White looks so immaculate, so fresh and tidy. And with brilliant color contrast in trim or furniture or curtains, the new white kitchens are charming.

One of the best looking—and well worth copying—has cabinets in pure white with cupboards lined in brilliant red, and working table tops in natural wood finish. These table tops have been given a coat of clear varnish for protection, and to make cleaning easier. Baseboards are black, a great help in cleaning. The walls are white except in the breakfast alcove, which shows a most atractive and practical architectural use of color, which we now hear so much about.

Walls of Alcove Are Painted Part Way in Red.

The walls of the alcove are painted red, not bright, to a height of about five or five and a half feet, and above that they are white. This treatment of a different wall color in the alcove makes the nook look like a little separate room. The floor finish carries out the same idea.

The entire kitchen floor finish is in brick color, but the breakfast nook section has four dull stripes of yellow, each about an inch wide, separating this section from the rest of the room. The breakfast nook furniture, too, is distinctly modern with its upholstered chair seats done in a lackered fabric in lether finish which, of course, is washable.

White with black and red is an ultra smart choice in kitchens, while white with contrast of green, or of medium blue and red, follow second in the lead. Fortunately, there are new finishes available which really stay white. They do not turn yellow or gray with age. And, best of all, they make a much more durable coating than the oldtime finishes. They can stand harder washing and even scouring powders, if carefully used, and they are more resistant to stains and knocks, which is especially important for the kitchen.

New Finishes Have Special Synthetic Base for Durability.

These new finishes have a synthetic base, which accounts for their special qualities. You'll be interested to know, too, that you can now get quick drying products that are easy to apply. You can brush over and retouch them if you have to, without danger of brush marks, yet they dry so quickly there need be no upset in the routine of the kitchen.

Don't Be Fat

"Eat Sensibly—Drink Welch's Grape Juice" says the Lovely Lady of the Screen

IRENE RICH

Her Secret is Free

Excess fat comes from eating and drinking foods too rich in fat-producing elements. But in order to reduce healthfully and at the same time maintain your energy, it is not enough to substitute low-calory foods. Scientists have now discovered that you must also supply the body with a certain amount of easily-burnable sugar—so that the body can burn up its fat.

That's why Welch's processed Grape Juice, always Certified-Pure and Pasteurized, belongs on every reducing diet. It satisfies that craving for sweets and rich, fattening foods . . . yet actually helps you lose weight!

In the Welch process all the sugar in the juice is predigested, hence quickly and easily burned; it actually helps to burn up fat! As you follow the Welch way, week after week, it not only gives you slender lines, it restores a lovely natural color to your cheeks. You feel "made over"—full of new vitality.

Start Welch's Today!

Along with your daily reducing diet, drink a glass or two between meals and before retiring. Meanwhile write for free booklet, "Keeping Your Weight Down." Reduce this delightful, scientific way and at the same time gain new energy.

Remember, Welch's is always Certified-Pure and Pasteurized, and sells today at the lowest price in many years. Don't be fooled with cheap substitutes.

"MAMMA... Can I Have Something to Eat?"

"Yes, dear—here's a glass of Welch's Grape Juice."

Welch's helps build solid flesh, muscle and bone without adding burdensome, excess, life-destroying fat. Marvelous as a pick-up drink for that faint, hungry, between-meal feeling. Wonderful for growing children. Its grape sugar being predigested by nature gives the body quick new pep and energy—but doesn't make FAT! That's why athletic trainers recommend Welch's Certified Pure Grape Juice. Start drinking Welch's today and keep fatigue away.

Listen to Irene Rich's New Air Programs Every Friday, N.B.C. For Time See Your Daily Paper

Irene Rich, famous star of the air and screen, keeps her weight the same as at 16.

FREE Send your name and address to the Welch Grape Juice Co., Dept. 2789, Westfield, N. Y., for free scientific health Booklet: "Keeping Your Weight Down—and—Red Blooded Children and Athletes." Also a new, simple Diet List of many good things to eat, with weight and height chart, and a letter from Irene Rich, telling you how she keeps her weight the same as at 16. All sent prepaid.

Welch GRAPE JUICE

House Repair May Involve Only Details

Modernizing Is Achieved by Change of Kitchen Equipment Units.

A new booklet by Louise Bargelt tells how to obtain some dozen or more different "white painted finishes" for walls and floors, furniture and woodwork in your home. The price of new booklet is 3 cents by mail, 2 cents at Tribune Public Service offices, 1 South Dearborn street, and Tribune Tower, Chicago.

By Louise Bargelt.

GAINING new momentum every week, this modernizing movement which is sweeping the country. Houses around us, rooms around us shaking off the inertia of the years being literally born anew in fresh colors, new equipment, ingenious labor saving devices, modern wall surfacings and floor coverings. Our homes are "expressing" these days . . . no longer "depressing."

Take the little kitchen corner shown with its new sink and hot water heater and ivory tiling. Simple, but to the point such modernization as this, a change which not only looks better but is better—adding much to comfort and ease of working.

Gas hot water heaters have not been standing still these last few years any more than other types of water heaters, other types of equipment. They are safer tan of yore with a safety gas control shutting off the gas supply for the main burner if the pilot light goes out.

New Gas Heaters Improved in Design, Lower in Price.

They are more economical, too, than formerly, improved in design, in insulation, and in combustion. The better types have a heat deflector which breaks up burned gases as they pass through the flue, thus transfering all available heat into the water. Thorough insulation forms a complete covering of tiny, dead air spaces around the top, the sides, and the combustion chamber of the heater.

They have grown versatile, too, these modern gas heaters. Some of them are fully automatic, demanding no attention from any one, as they furnish all the water one wants at any temperature at any time. They may also be operated as semi-automatic, with the pilot burning constantly, but the main burner turned on only as hot water is needed. Then again they can be manually operated, that is, the pilot lighted by hand when they are to be used.

Check Equipment Against These Lists.

Speaking of plumbing fixtures and equipment that are strictly 1935, ere is a brief list of what's newest along this line for the home.

Lavatories:

Improvement in drain controls.
Increased slab space on lavatories.
Lavatory with a shelf back.
Restangular basin for lavatory.
Lavatory with faucets set in wall.
Integral and invisible traps.
Cabinet lavatory—a unit with built-in cabinet underneath.
Towel bars attached to lavatory.
Unit with shelf back.
Modernistic lavatory—two metal legs, tubular lavatory.
Increase of combination fitting on lavatory.
Lavatory with shelf back serving as tank for closet.

Bathtubs:

Tub and lavatory in one piece for space economy.
Streamlined tubs.
Square tubs serving as child's bath, foot bath, shower recaptor, and ordinary bath.
Grab bars.
Larger drains that will empty tub more quickly.
Larger spouts that will fill tub with less noise.

Shower equipment:

Improved mixing valves.
Better shower cabinets, less expensive, leakproof, easily assembled.
Telescopic shower rod.
Small shower heads, 2½ inches in diameter, water saving and nonclogging.
Low cost shower equipment to be installed over tub.
Diverter valve feature to "toe test" water before turning on the shower.
Water repellent and mildew resisting shower curtains.

Closets:

The one piece closet.
Quieter flushing action.
Larger water seal and passageway.
Lower built closets.
More durable and better looking seats.
Improved vacuum breaker for flush valves.

Three bathroom fixtures in matched design.

Filtering and water softening equipment.

Water heating equipment:

Safer, less expensive and better looking.

Floor drains, cellar drain pumps, grease interceptors.

Sinks:

Sinks with ledge for accessories.
Recessing of sink faucets.
Apartment sink with double function, sink and laundry.
Sink with electric dishwasher an integral part.
Improved sink design; streamlining.
Cabinet sinks.
Combination stopper and strainer.
Elevation of sink spout.
Improved faucet mechanism permitting renewable seat.
Larger traps for quick emptying of sink.

And don't forget—the Chicago Better Homes exposition is now open every day in the Straus building, 310 South Michigan avenue, Chicago.

PLUMBING AND TILING WORK MODERN MIRACLES

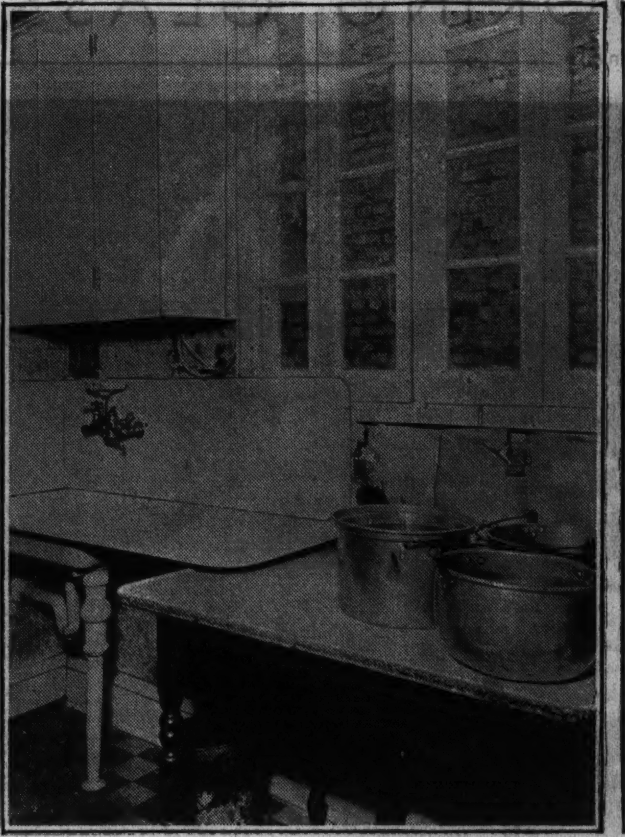

As the kitchen looked before its recent rejuvenation. Productive doubtless of many good things to eat, but scarcely abreast the ever rising tide of modern equipment and decoration, fresh colors and surfacing.

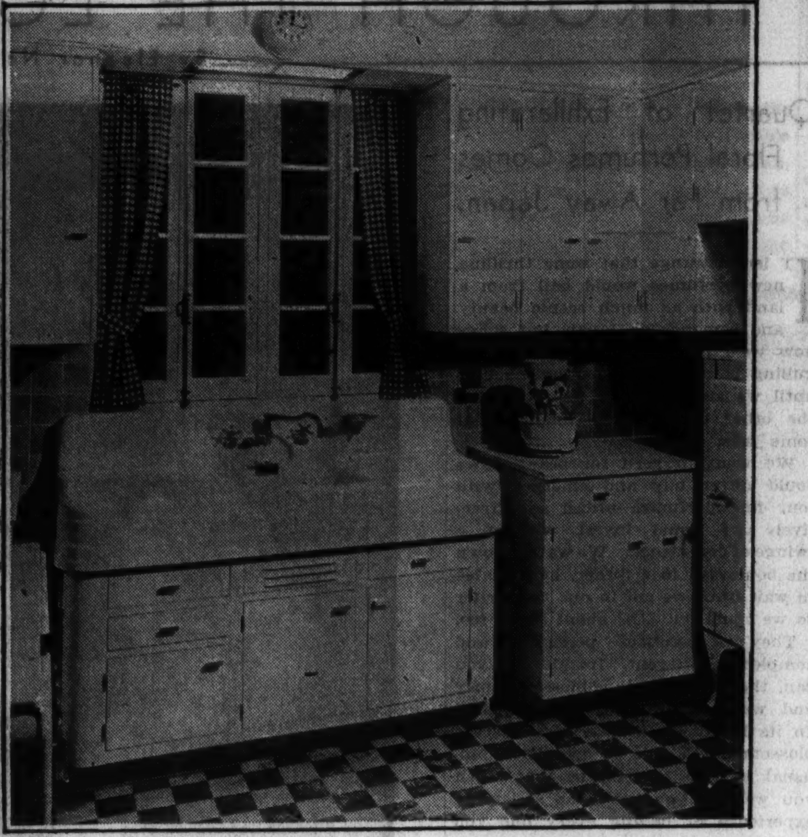

As the kitchen looked, after its modernization, in the home of Mr. and Mrs. M. M. Stern of 5723 South Honore, Chicago. Note the new cabinet type porcelain enamel sink, with drawer space galore, new cupboards, tiling, and accessories. Paint, too, has played an important part.

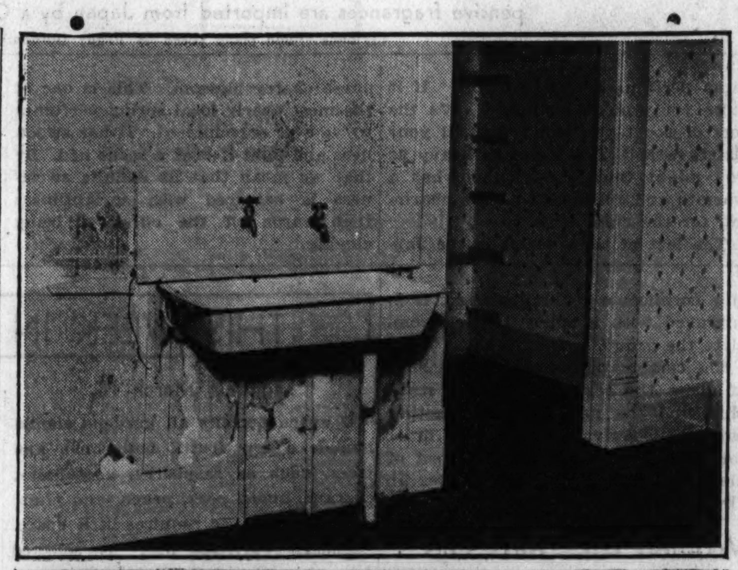

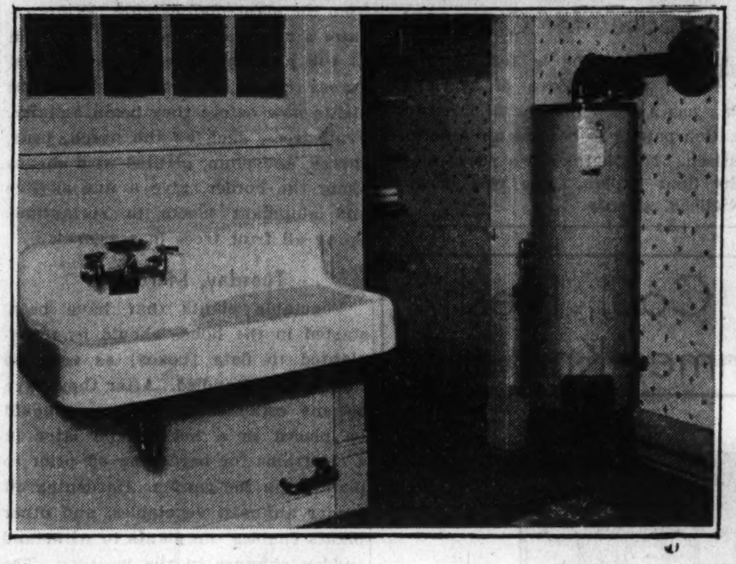

Above: A glimpse into a kitchen corner before the spirit of 1935 had renewed it. Below: A view of the same kitchen corner after the installation of a new sink, new tiling, and a new gas water heater.

Household Queries

Dear Mrs. Bargelt: Is lacker waterproof, and may it be cleaned? Also, may it be applied on plaster or glass as well as on wood and metal?—D. E.

Ans.: "Yes" to all the questions.

Dear Mrs. Bargelt: Last year our basement screens were nearly wrecked and so was the lower part of the screen door on our back porch. Can we have a heavier type of screen installed, or what can we do this spring? —J. D.

Ans.: Install guard wire across the lower panels of your screen door. You also can install guard wire over your basement window screens. This will protect the screen and strengthen it.

Dear Mrs. Bargelt: We have some old chairs we want to use in an attic playroom, but the finish is dull and seems filled with dirt which is ground into the surface. Would you suggest removing the old finish entirely?—J. K.

Answer: No. Wash the surface with naphtha or benzine to remove all traces of grease. Then rub down with pumice stone and water. Then, when dry, apply a couple of coats of rubbing varnish, and when these are dry, rub down and polish.

Dear Mrs. Bargelt: We varnished a room this winter, but the varnish remained patchy. What happened? In some places the varnish is all right, but in others it seems scant. What can we do?—J. R.

Answer: In some places you did not use enough varnish, and then probably didn't brush it out properly. Take some pumice stone, rub down well, revarnish with a heavy coat, rubbing this coat out without refilling the brush.

Dear Mrs. Bargelt: How can the deposit from soap be removed from the inside of an electric washing machine? Also a little rust on the sides. —Mrs. E.

Answer: Scraping is about the only way to remove the deposit which comes from a combination of the salts in the hard water and certain parts of the soap. Softening of the water with a chemical, or the installation of a water softener, will prevent future deposits. Remove the rust with steel wool and oil.

Dear Mrs. Bargelt: Is it very expensive to provide some outdoor night illumination for our garden? We have a tiny pool, too. How could we light that to best advantage?—H. D.

Ans.: No, you'll find it surprisingly inexpensive. You can use a spot light by your pool, or employ hidden reflectors, connected to weatherproof outlets. You can also light the shrubbery and gardens around the pool, so that you catch their reflections in the pool. Again you can achieve underwater lighting of your pool by means of an underwater unit. Of course all outlets, wiring, etc., must be absolutely weatherproof. Consult a good electrician.

Grow Plants and Be Healthy; They Are Living Humidifiers

HOUSE plants not only add beauty to the home, but also contribute to the health of the family, say staf members of the New York State College of Agriculture.

Homes without air conditioning are uncomfortably and unhealthily dry. Plants and cut flowers can be used to increase the relative humidity of the air. Vegetative growths give off considerable amounts of water into the air, and the pots and soil also help.

While it has as yet been impossible to measure the amount of water given off by all types of flowers and plants, it has been shown that five plants in 3-inch pots raised the moisture in a room 12 to 32 per cent. A medium sized flower arrangement of stocks and certain other flowers may give off as much as three quarts of water during the life of the bouquet. A cineraria plant in a 5-inch pot, they have found, gives off an average of nearly a pint of water a day.

Modern Lamp Aims at Grecian Purity of Line

New Lighting Accessories Are Made in Modern and All Period Designs.

Miss Winslow's booklet, "Color Magic in Your Rooms," tells you how to work out your own color schemes for both light and dark interiors. It is 5 cents by mail, 3 cents at the Tribune Public Service offices, 1 South Dearborn street and Tribune Tower lobby.

By Claire Winslow.

BACK in the days when the Gibson girl was wearing her high necked white shirtwaist and casting arch glances from beneath a luxurious pompadour the living room lamp was as roseate as the romance or two she inevitably had. The light shone rather glumly beneath the heavy folds of a rose silk shade, a shade usually ornamented with an artificial flower that might have done double duty for a hat decoration. There was lots of gold braid and frequently there were chiffon ruffles and other billowy bits.

How different from the straightforward, gleaming white lamps of today, many of them as simple and lovely as the Grecian urn whose shape they employ for a base. Little or no shade decorations, beauty of line and proportion are their chief features, together with interesting new materials and fabrics.

Crystal, Chromium, or Cork May Be Used in Modern Room.

Manufacturers are making so many varied types, too, that nowadays you can be sure of finding an appropriate lamp no matter what room you want it for. There is the delightful little gilt and white, flat vase model intended for a Victorian interior and shown in a Chicago store; there are the ultra-modern crystal, chromium, copper, and even cork lamps for the home of contemporary design, also to be found in stores everywhere, and not to neglect that favorite period of many, many home owners, the early American, there is a brand new crop of delightful maple lamps expressly made for them.

You'll like them, for they are perfect with your butterfly tables, your settees and arm chairs. Designed by G. McStay Jackson, manufactured in Chicago by a well known firm, they are available in two loop stores. Two of the pictures today illustrate these types of lighting devices for the informal living room. One has a base of solid maple on which a sailing ship is painted for decoration, and the shade is a good looking diagonally striped material in soft colors. Ideal for the reading table in your home or your summer cottage.

The other shows an interesting little lamp made of maple turned like the leg of a chair or the top of a bed post. The shade is edged with a woolly moss trim and is extremely smart in appearance. Nice in a young girl's bedroom, or as a sewing lamp in the master bedroom.

Smart Red and White Lamp Is in Good Taste Anywhere.

The large photograph, taken at the American Furniture mart, pictures a classic modern lamp made by the same Chicago company. The circular base is of an imported pottery in ivory white with red striping, while the shade is of silk, its narrow rows of plaiting forming its only decoration. A lamp of this type has a great deal of style, yet is conservative enough to fit into almost any sort of room.

For the 18th century English room with mahogany furniture in the Chippendale, Hepplewhite, Sheraton, or Duncan Phyfe manner the stores are showing exquisite models having white porcelain bases of Wedgwood or Spode. Or you can choose one of the lovely, creamy white Chinese jars wired for electricity and topped with a pale yellow silk or shantung shade. The crystal drop candelabra, too, have been transformed into lamps appropriate for this interior.

No one is mourning over the loss of the old rose shaded affair of the Gibson girl era. Our 1935 lamps are too good looking for that.

STRICTLY CONTEMPORARY

The pretty classic modern lamp in this picture taken at the American Furniture mart has a circular base of imported pottery, striped in crimson. It is sold in Chicago stores.
[Grignon Photo.]

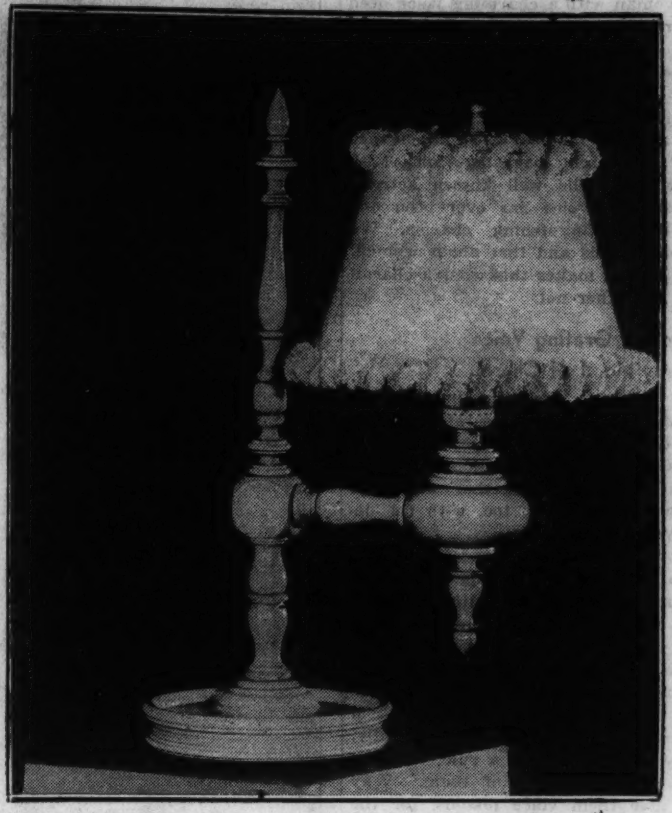

Of maple, for use with maple furniture, is this little wooden lamp.

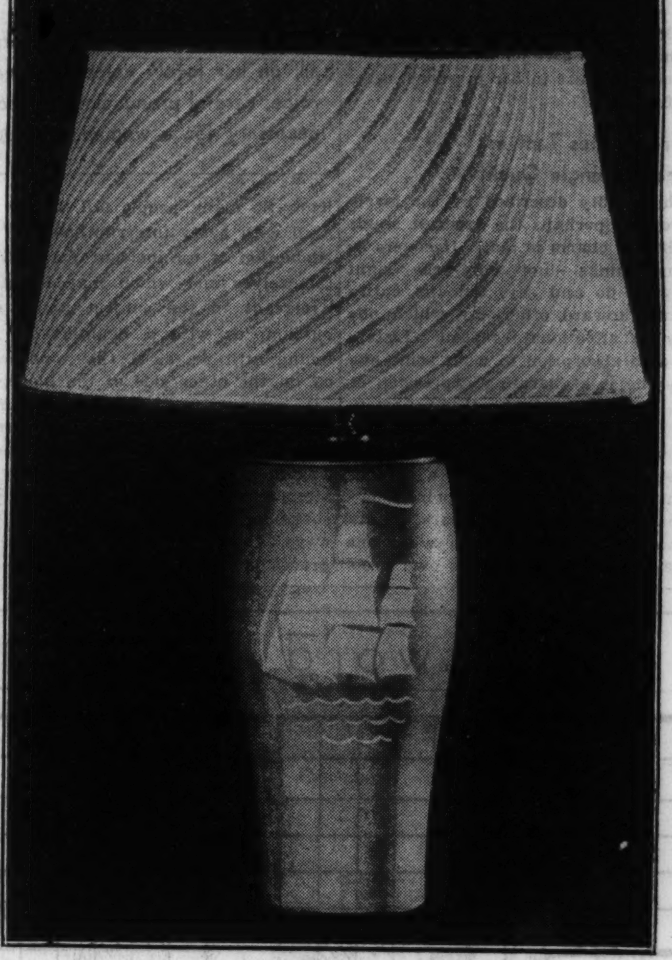

A lamp with a solid maple base for the early American room.

New Furniture Fits Compactly in Small Spaces

Low Priced Modernistic Pieces Designed for Three-Purpose Room.

"Making the Most of the Dinette," a booklet by Edith Weigle, tells how to select and arrange furniture so that this small room will appear larger and more attractive. It is 3 cents by mail, 2 cents at the Public Service Office, 1 South Dearborn. "What's Wrong with Your Rooms?" is 5 cents by mail, 3 cents at the Public Service Office.

By Edith Weigle.

AT the recent Modern Home exposition held at the Coliseum here one of the most interesting displays was that of a grouping of new furniture designed by Gilbert Rohde for the room that plays three rôles: dining, living, sleeping. Mr. Rohde has created these pieces for a famous furniture manufacturer; they were shown in the dealers' market at the American Furniture Mart and they are going to be sold in stores here and all over the country.

One nice thing about this modern setup is that you can get it in different finishes. The one showing the natural beauty of the wood, which is light American oak, is the best looking. It is so clean, smooth, and artistic. Almost white in tone, you can see the interesting grain of the timber. Or you may choose it in a light gray stain if you prefer.

Rohde Offers Modern Version of Gateleg Table.

The manufacturer says about it: "The basic idea was to make a complete line of furniture of extremely simple design, good construction, and low price. This low price has been achieved through simple lines and the proper selection of materials and not at the sacrifice of good workmanship. . . . The pieces can be used in any home or house that has plain, flat walls, whether the house is modern or of period type."

1935 VERSION OF THE GATELEG TABLE

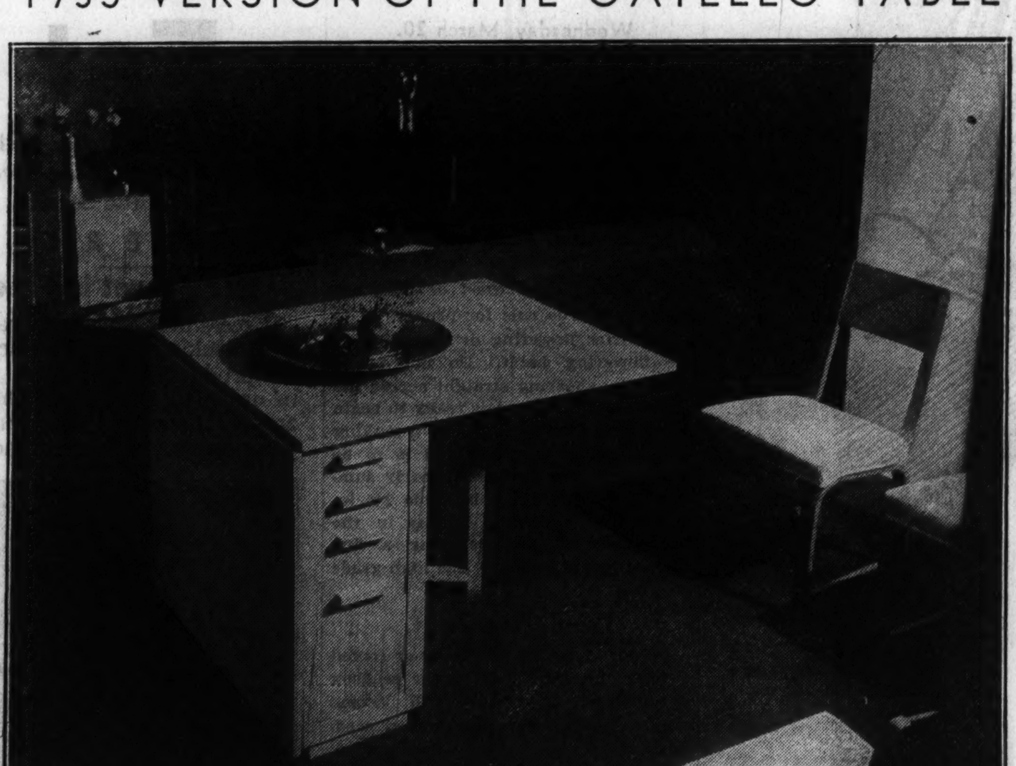

Here's the 1935 version of the gateleg table—something new, severely simple, and as practical as it is good looking. Intended for the dining end of the living room in the small apartment, it may double as a reading table when both leaves are down. Here you see one of them raised. A center pedestal has drawers lined for silver and linen and a large lower cabinet for bottles and a toaster. Designed by Gilbert Rhode, this item is one of a set in the same line being shown by a Chicago store. The wood used is oak given a beautiful natural finish.
[Hedrich-Blessing Photo.]

The picture today shows a glimpse of the dining-living-sleeping room equipment. In the background are two large, comfortable squareish lounge chairs, placed against a wall with a convenient lamp and book table between them. Nearer, with its back to you, is the long, tailored davenport that is converted into a bed at night.

And in the foreground, placed along the back of the couch, is the smart, severely plain reading and dining drop-leaf table. Mr. Rohde explains that it is the new version of the gateleg piece and it adds drawers in a center pedestal, two lined for silver and one intended for table linen. There is also a spacious cabinet for bottles and a toaster in this efficient item.

In the photograph one leaf of the table is raised, while the other is not. When both leaves are put down the table occupies little space—12 inches by 33 being the measurement of the top. When extended its area is 33 inches by 64. It's one of the trimmest, most practical, and the nicest looking modern tables we've ever seen.

Bentwood Chairs Match the Table.

At the right is one of the accompanying dining or occasional chairs. Of bentwood in new construction, it has no glued joints at points of stress. This makes it light, comfortable, and unbreakable. A white lackered fabric covers the seat; the frame is finished to match the table.

Whether or not you eat your meals in the living room this table will find a welcome spot in your home. It is ideal for the small dining room or the dinette and equally good in a sunny breakfast room or on the glassed-in porch for an informal meal. It is so conservative in style that it can't possibly be out of tune with other furnishings, even though they may not be modern.

These pieces are already on the furniture floor of one large Chicago store and a complete bedroom grouping [regular beds, not davenport ones, plus chests of drawers, dressing table, etc.] is being shown by another establishment here. If you've not seen this furniture you have a pleasant surprise in store.

Decoration Queries

Miss Winslow will be glad to answer questions on interior decoration. If a personal reply is desired enclose a stamped, self-addressed envelope. Number each query and confine yourself to one room per letter.

Query—"What color can you suggest for a lounge chair to harmonize with a davenport having a brown sateen covering? I have a wonderful chair that has mahogany trim and open arms. I am thinking of having it filled on the arms and having a down cushion made. Would you suggest a tan? I want to get away from rust and green—C. M. Y."

Answer—You are to be commended for planning something besides the time-worn rust and green scheme. I should not have the mahogany chair changed, except to have it reupholstered. A striped silk tapestry or damask with a beige background would be pretty. For your lounge chair one of the new novelty woolens in a diagonal weave in a deep, dull yellow would contrast beautifully with your brown davenport. Another charming tone to use with brown is burnt orange, or flame. Blue is also good looking in the same room with brown, as is lime green.

Query: "I have an ebony grand piano. What woods in sofas and chairs can I use? I like 18th century furniture because of its simplicity. What pictures would be suitable? Would you suggest etchings? Is brown in a warm tone new for floor covering and draperies? What kind of curtains can I use?—G. T."

Answer: You can use any woods you choose. The simpler types of Chippendale mahogany furniture would probably meet your preference best. Colored prints, reproductions of world masterpieces, framed, as well as black and white etchings, may decorate the walls. Yes, a fairly light, warm brown is among the best colors for floor coverings now. And for draperies as well. Glass curtains of square meshed ecru net would be good.

Crossword Puzzle Answer

Home Treatment For Keeping Skin Young

MERCOLIZED WAX is the one beauty aid you can afford because this single preparation embodies all the essentials of beauty that your skin needs. It cleanses, softens, bleaches, lubricates and protects. It is so simple to use, too. Just pat it on your skin each night as if it were an ordinary cold cream. That's all. Mercolized Wax seeps into your pores and dissolves grime and dust and all impurities. It absorbs the discolored surface skin in tiny, invisible particles, revealing the beautiful, soft, young skin that lies beneath. It clears away freckles, tan, oiliness, sunburn or any other blemishes. You use such a tiny bit of Mercolized Wax for each application that it proves an inexpensive beauty investment. Beauty cannot be taken for granted. It must be cared for regularly if you want to hold it through the years. Mercolized Wax brings out the hidden beauty of your skin.

POWDERED SAXOLITE dissolved in one-half pint witch hazel quickly reduces wrinkles and other age signs. It is a refreshing, stimulating astringent lotion. Use it daily. At all drug and department stores.

THE STAMP COLLECTOR

By Richard McP. Cabeen

Mr. Cabeen will be glad to answer questions about stamps, except questions concerning value. Please enclose a stamped, self-addressed envelope for reply.

A 2-cent stamp was issued on Sept. 14, 1929, to mark the 135th anniversary of the battle of Fallen Timbers. This is one of a few stamps which commemorate events of direct interest to the citizens of Chicagoland.

The "Northwest Territory" had been organized under the ordinance of 1787, with Gen. Arthur St. Clair as governor. Recognizing the rights of the Indians to the land, Gen. St. Clair met them in council and purchased sufficient for the settlers. The Indians later repudiated this treaty and desolated the settlements. Gen. Harmer was sent against them by the federal government and was savagely defeated after he had burned the Indian villages on the site of Fort Wayne, Ind. Gov. St. Clair then led militia to subdue the Indians and was annihilated in a surprise attack where Recovery, O., now stands. At this time the British maintained a chain of forts within the United States and supplied the Indians with ammunition, food, and, it is said, with soldiers disguised with war paint.

Adapted from Memorial.

Following these two victories the Indians were confident they would keep the whites out of the region, and many citizens believed the territory should be abandoned, but congress called on Gen. Anthony Wayne to come to the rescue of his country. Mad Anthony Wayne, as he was called, went down the Ohio river with a legion recruited at Pittsburgh and western points, and after an intensive training period followed the Harmer and St. Clair traces into Ohio. On Aug. 20, 1794, he forced the Indians under Little Turtle into battle in a dense jungle of fallen trees and routed them completely. Within a short time the British evacuated the nearby fort on the Maumee, near the present Maumee, O. This victory opened the Ohio region for settlement.

The design of the stamp consists of a group of three figures, a pioneer, an Indian, and between them Gen. Wayne. It is adapted from the Wayne memorial, which was dedicated at Fallen Timbers park, on the site of the battlefield, on Sept. 14, 1929. The stamps were placed on sale on the same date at Maumee, Perrysburg, Waterville, and Toledo, O., and at Erie, Pa., the birthplace of Gen. Wayne.

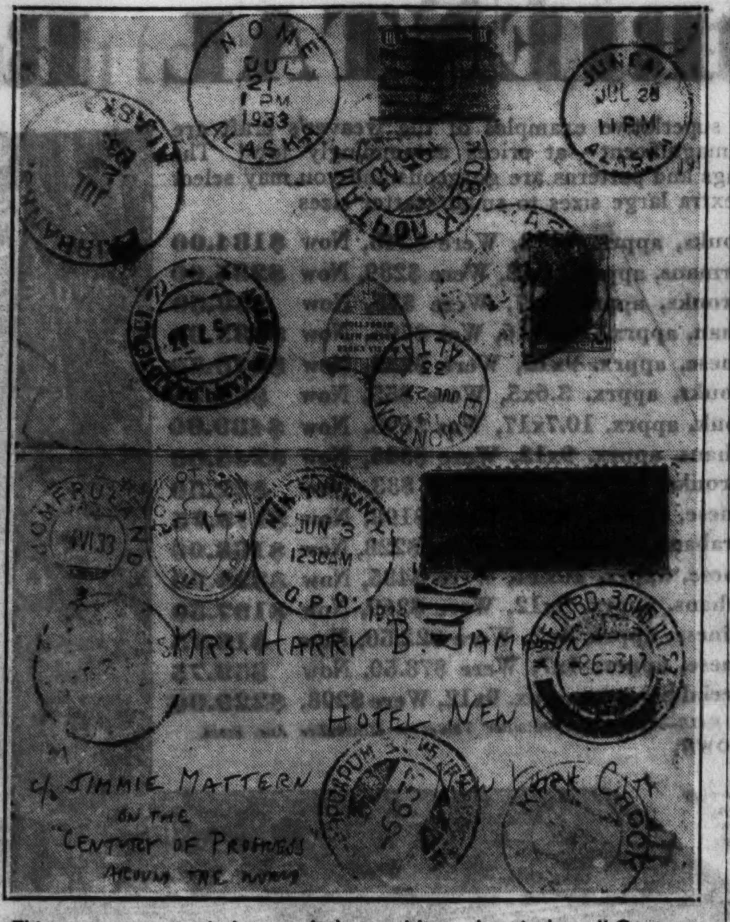

This cover was carried around the world on the airplane "Century of Progress," Jimmie Mattern, pilot. It was originally postmarked in New York City on June 3, 1933, and after passing through various postoffices received its last postmark at Edmonton, Alberta, Canada, on July 27.

St. Martin.

This semi-postal stamp, issued in Belgium late in 1934, shows St. Martin of Tours, a character familiar to collectors of Belgian stamps. The design

was used for seven values—10c, 25c, 50c, 75c, 1 fr, 1.75 fr, and 5 fr. In every case a surtax charged was used for the purpose of preventing tuberculosis. Each stamp is in a different color, but the familiar cross is printed in bright red.

George V. Jubilee Issue.

Information has been received from Dick Sheppard, special correspondent of the Stamp Collector for Newfoundland, that the local papers there have announced the details of the proposed jubilee issue which will be placed on sale on May 6, 1935. This is the 25th anniversary of the date on which George V. ascended the throne of the United Kingdom, and by coincidence is the 95th anniversary of the establishment of penny postage in England and the issuance of the first postage stamp.

The new stamps will continue on sale until the end of December, during which period the corresponding denominations of the regular issue will be withdrawn. It has been announced that the series of stamps will be identical throughout the colonies of the British empire, except that the name of the colony will be shown, and of course the value will be stated in the coinage of the colony. Four values issued for Newfoundland will consist of a 4 cent, rose; a 5 cent, mauve; a 7 cent, blue, and a 24 cent, olive.

Club Notes.

The Morton Philatelic association has been organized at the J. Sterling Morton High school, and will meet each Wednesday at 12:15 p. m. in room 124 in the high school building at 25th street and Austin boulevard, Cicero, Ill. This club should make the Arbor day stamp its favorite commemorative, for this stamp was issued to call attention to Arbor day and to honor J. Sterling Morton, who conceived the idea of a day set apart for tree planting, and upon whose birthday Arbor day is celebrated in many states. The stamp was issued upon the 60th anniversary of the institution of the ceremony and upon the 100th anniversary of the birth of this pioneer.

A stamp club has been organized among the collectors of Whiteside county and the first meeting was held Thursday evening, Feb. 28, on the mezzanine floor of Boyd's drug store, Morrison, Ill. Collectors of that county are invited to write to T. M. Whitemore, secretary, 308 East North street, Morrison.

Instead of the regular meeting scheduled for Friday evening the Woman's Stamp Club of Chicago will make a conducted tour of the new postoffice building at 7:30 p. m.

Cachet Notices.

The year 1935 marks the 75th anniversary of the events leading directly to the civil war. Louis Bernstein and Nat Arnold of New York are preparing a series of cachets which will continue throughout the anniversary years of the war. The cachets are free, except for a forwarding charge of 1 cent a cover, which is required in every case. All covers should be the standard 6¾ size and they should be sealed, addressed well to the right, and bear stamps for first class rates. The first two events will be on April 23 and May 16, 1935, and covers must be on hand by April 13. Address your outside wrappers to Louis Bernstein, 2 Lafayette street, New York City.

The Bulletin Board.

Sunday, March 17—2:30 p. m., J. P. I. Stamp club, 3500 West Douglas boulevard; 3 p. m., Hungarian Stamp club, 1205 North La Salle street.

Monday, March 18—8 p. m., Calumet Philatelic society, 546 Wentworth avenue, Calumet City, Ill.; 8 p. m., Lincoln's Home Collector's club, Abraham Lincoln hotel, Springfield, Ill.: 7:30 p. m., Green Bay Philatelic society, Merrill studio, 228 North Washington street, Green Bay, Wis.; 7 p. m., Larrabee Y. M. C. A. Junior Stamp club, 1508 North Larrabee street; 8 p. m., North Suburban Philatelic society, Elm Place school, Highland Park, Ill.; 8 p. m., Kenosha Y. M. C. A. Stamp club, 59th place and 8th avenue, Kenosha, Wis.; 8 p. m., Garden Stamp club, community house, Sedgwick and Siegel streets.

Tuesday, March 19—7:30 p. m., Chicago Boys' Brotherhood Republic Stamp club, 1530 South Hamlin avenue; 7:30 p. m., Sears "Y" Stamp club, Sears-Roebuck Y. M. C. A.; 8 p. m., Roosevelt Philatelic society, Avalon Park community hall, 1425 East 81st street; 8 p. m., Skokie Valley Stamp club, 545 Lincoln avenue, Winnetka, Ill.

Wednesday, March 20—7:45 p. m., Lincoln Stamp club, 3333 North Marshfield avenue; 8 p. m., Austin Philatelic club, Town hall, Lake street and Central avenue; 8 p. m., Lake County Philatelic society, Y. M. C. A., Waukegan, Ill.; 8 p. m., Harvey Stamp club, Room 301, Thornton Township High school, Harvey, Ill.; 7:30 p. m., Sheridan Stamp club, 4860 North Sheridan road; 7:30 p. m., Hild Library Stamp club, Young People's department, 4536 Lincoln avenue; 12:15 p. m., Morton Philatelic association, room 124 J. Sterling Morton High school, 25th and Austin, Cicero, Ill.

Thursday, March 21 — 7 p. m., Chicago Philatelic society, La Salle hotel; 8 p. m., Postage Stamp bourse, 167 West Washington street; 8 p. m., Northern Indiana Philatelic society, Hotel La Salle, South Bend, Ind.; 7:30 p. m., Rockford Stamp club, Nelson hotel, Rockford, Ill.

Friday, March 22—7:30 p. m., Twin City Stamp club, room 207, 82 West Main street, Benton Harbor, Mich.; 7 p. m., Marquette Philatelic society, Tolleston branch library, 12th and Taft streets, Gary, Ind.; 8 p. m., Fox Valley Philatelic society, G. A. R. hall in Fox street, on the island, Aurora, Ill.; 7:30 p. m., Stewart-Warner Stamp club, employment office, Lincoln street entrance, Lincoln avenue and Diversey parkway.

Saturday, March 23—7:30 p. m., Woodlawn Stamp club, branch library, 6247 Kimbark avenue.

Stamp Exchange

MEMEL! WE INCLUDE A STAMP, GUARANTEED genuine, from this distant and rare country; along with a complete Russian Commemorative Set; complete Denmark Ancient-Ship set; 3 classic stamps of the world, all over 50 years old, and a complete set of the most historic issue in existence, "The Bosnian Assassination, the Spark that Set the World Afire," all guaranteed genuine, for only 10c! Pearson Bros., 68 Nassau-st., Dept. 2, New York.

THE BLACK BELGIAN MOURNING STAMP for King Albert was issued in such small quantities that even now dealers scramble for it in vain. It will surely be a real rarity in the future. We offer a superb copy, together with the beautiful portrait set Brazil 1906 [5 values] and complete set Victor Emanuel commemoratives of Italy, all for only 10c to approval applicants. GLOBUS STAMP COMPANY, 268 4th-av., Dept. 40, New York, N. Y.

FARLEY IMPERFORATES ON SALE AT THE BOURSE. ADMISSION IS FREE. Meets every Thursday night, 8 to 11. POSTAGE STAMP BOURSE, INC. A non-profit organization. 167 W. Washington-st., 2d floor.

ADMIRAL BYRD UNIQUE CACHETTED covers mailed from New York arrival expedition with Little America stamp. Single, 15c; Pair, 20c; Block 4, 30c; Block 6, 40c. Whole combination, $1.00. Enclose self-addressed postal for ack. O. W. Lindquist, Dept. T, Boonton, N. J.

PHILATELIC SUPPLIES. Most Complete Stock in Chicago. Superb U. S. and Foreign Stamps. GARDEN CITY STAMP AGENCY, 108 North Dearborn-st., Chicago.

ATTRACTIVE CANADIAN PACKETS. WONDERFUL value, all different, 50, 19c; 73, 38c; 100, $1.40; 125, $2.10; Newfoundland, same condition, 30, 40c; 35, 90c; 40, $1.40. List free. Approvals against references. MARKS STAMP CO., TORONTO, CANADA.

STAMP INSURANCE. ALL RISKS—COVERAGES. W. J ROBBINS, 175 W. Jackson-blvd. WABASH 3720.

BRITISH TURK ISLANDS, ALSO CONGO'S, Monte Carlo, Niger Coast, Uganda, Djibouti, Equadorian, Ivory Coast, Ubangi—Countries collectors need. Free for 5c postage. Empire Stamp Co., Dept. CT, Toronto, Canada.

—WE HAVE FARLEY IMPERFORATES— AT THE LOWEST PRICES. DAILY AUCTION SALES. Buy stamps at your own price; over 300 lots on display. ACE CO., 328 S. Dearborn.

4 PESETA GOYA NUDE OF SPAIN, CATAloguing $1.00, only 25c; 1 Peseta Nude, 10c; 10 Peseta Nude, 65c; Complete Goya Set, 18 values, $1.35. Approval Included. Paramout Stamp Co., 66R, Nassau-st., N. Y.

SCARCE URUGUAY "FLYING HORSE" AIR mail, Guatemala triangle and big packet of 60 stamps with illustrated list, only 5c to approval applicants. MYSTIC STAMP CO., Dept. 35, Camden, New York.

. 82 W. WASHINGTON-ST., CHICAGO . is my new address. Many fine stamps for sale. Want to buy all kinds of stamps. OLAF NAGEL.

SURPRISE PACKET OF QUEER COUNtries free to collectors requesting our famous approvals. Postage 3c. Viking Stamp Co., Dept. C, 1 Hanson-pl., Brooklyn, N. Y.

CASH FOR STAMPS OF ANY KIND—SPEcial attention to mail offers. Prompt appraisal and payment, subject to your acceptance. J. P. Randall, 431 S. Dearborn.

WHAT DO YOU NEED IN ITALY AND COLONIES? International Postage Stamp Co., 58 W. Washington-blvd.

PERU INDEPENDENCE COMMEM. SET OF three, 5c with approvals. Stern, 23-56 Crescent-st., L. I. City, N. Y.

DAILY STAMP AUCTION—BUY AT YOUR price; buy or sell. See us first. Stamp Auction Service, R. 419, 58 W. Washington.

NEW IMPERFORATES, 20 COMPLETE, 1 each, $1.23; pairs, $2.40; blocks, $4.75. Postpaid. MacKnight, P. O. Box 77, Chicago.

U. S. SCOTT'S NOS. 42F, 55C; 77, $1.85; 116, $1.65; 152, $1.00. All, $4.80. HORACE PAINE, Westport, Conn.

$1 DUCK HUNTING STAMPS, 50C; NEW Imperforates at lowest prices. J. P. Randall, 2d floor, 431 S. Dearborn.

35,000 VARIETIES, ½C UP. 11 LIBERIA No. 860, 870, cata. 77c, 20c to approv. appl. Keigwing Stamp Co., New Smyrna, Fla.

NEW IMPERFORATES AT LOW PRICES. Chapin Stamp Co., 57 E. Van Buren.

SURPRISE PACKET, 5C POSTPAID WITH approvals. Allion, Angola, Ind.

STAMP MAGAZINE 13 WKS., 10C. CHAMBERS STAMP WEEKLY, Kalamazoo, Mich.

WE TRADE STAMPS FOR UNITED PROFIT Sharing Certif. Maroni, 121-C W. 42d, N. Y. C.

U. S. MIXTURE—1 LB. 45C; 2 LBS. 85C. Real value. Century Stamps, Piqua, Ohio.

25 JAPAN, 3C, WITH APPROVALS ½C UP. JOSIA BABCOCK, ST. JOSEPH, MICH.

SPEC. THIS WEEK—CANADA 1-3 CATAlog. Stp. Auc. Serv., 58 W. Wash'ton, R. 419

Wirehaired Pup Is Cheerful Playmate of Bear Quilt Clan

WIREHAIRED PUP.

Patterns of this quilt design are 5 cents, stamps or coin. Address Nancy Cabot, Chicago Tribune, or call at one of the Tribune Public Service offices, One South Dearborn street and Tribune Tower.

By Nancy Cabot.

BABY BEAR'S playmate is a wirehaired pup as fuzzy as baby bear himself. He is the last member of the bear family which has been presented in this column member by member on recent Sundays. Like the other members of the family he may be used in a repeat pattern to make a coverlet composed entirely of pups, or he may be used with the rest of the family in one quilt. If he is appliqued on a white background it is suggested that he be appliqued with black embroidery silk to create a definite outline. If he is used as a repeat pattern the background of the quilt may be soft pink or pale blue.

With her second book of quilts, Nancy Cabot now offers 10 patterns of her own choice at a combination price of 10 cents (12 cents by mail). The booklet alone is 5 cents; by mail, 7 cents. Address Nancy Cabot, Chicago Tribune, or call at one of the Tribune Public Service offices, 1 South Dearborn street or Tribune Tower.

White Newspaper Rack Handy

A FIVE-STAR final version of the proper rack for holding a newspaper now is marketed. This smart item is of wood, finished in glossy white enamel. A saucy little chanticleer perched at the right angle firmly holds the favorite periodical. When the paper is folded the right size this rack makes it possible for one to enjoy his Java while gleaning news of the day. Of course, it is to be assumed one breakfasts alone when indulging in this practice at the table!

Let Wall Paper Borders Brighten Your Accessories

THE decorative new wall paper borders, which may be bought by the yard, can be used in a variety of ways. If you have an old waste paper basket you want to make look new and smart just apply the border around the top and bottom of it, and then finish with white shellac.

Or use the border to outline a window, applying it on the wall next the casing. It makes a most good looking trim when employed in this fashion. You can dispense with curtains and draperies in a sunny window by using this decoration and then placing glass shelves across the window panes. On the shelves arrange your growing plants and ivy and your treasured pieces of colored glassware.

Still another clever way to utilize colored wall paper borders is to outline the panels of an inexpensive screen with them. Again, finish with white shellac.

A flat painted mirror frame may be enhanced in the same fashion.

There's NEW Activity AT

A Great Store in a Great City

THE FAIR

STATE, ADAMS and DEARBORN STREETS

Oak Park—Lake at Marion St. • Milwaukee Ave. at Wood St.

Where Price Is Synonymous with Value . . . Where Quality Retains Unquestioned Supremacy!

You Save $1.75 on THESE

33-Pc. Layettes

2 Carter Jiffon or Vanta Shirts, 10% wool or all cotton. 2 Rayon and wool Binders. 12 Birdseye or flannelette Diapers. 2 Flannelette Kimonos. 2 Flannelette Gowns. 2 Pr. wool rayon and cotton Hose. 2 17x18 in. quilted Pads. 2 Receiving Blankets. 1 27x36 in. rubber Sheet. 1 36x50 in. Blanket. 1 Hand made Dress. 1 Hand made Gertrude. 3-pc. Knit Set, Bootees, Sacque, Bonnet.

$7.50

If Pieces Were Bought Separately You'd Pay $9.25 for All These!

Embroidered hand made dresses....59c
Hand made Gertrude Slips. White....39c
$1.25 27x27 Flannelette Diapers....$1.00
30x36 in. Receiving Blankets....29c
Infants' knit gowns. Tie front....75c
Rayon, wool and cotton hose. 4 to 6½....22c
Flannelette gowns or kimonos....39c
30x40 in. Wrapping blankets....39c
Sacques. White, pink or blue trim....59c

THE FAIR—Second Floor—Also Oak Park and Milwaukee Ave.

Attention, Knitters!

Fleisher YARNS

19c

Values to 50c

Lustre Floss . . knitting Worsted . . Saxony . . Shetland Floss . . Germantown and many others! Not every color in every kind, but all colors in the lot.

THE FAIR—Third Floor—Also Oak Park and Milwaukee Ave.

Sale PURE DYE PURE SILK PRINTS

15,000 Yds. New Spring Fabrics --Made to Sell for $1.49 to $1.95

Pictorial Pattern No. 7696

Astounding values! The same new spring prints that stole the show at the recent Paris opening. Hand block prints! Persian blotch prints! Polka dots. Geometric Figures! Created by famous "big" names in the silk world . . . Belding-Corticelli, Foreman, Susquehanna and countless others.

99c Yd.

39 in. Pure Dye Plain Flat Crepe "Queen Quality," exclusive at THE FAIR. Guaranteed washable. Ribbon selvedge. Black, white and spring colors. Yard, 99c.

39 in. Silk Striped Broadcloth Get enough for all your sport frocks. Guaranteed washable. The new colors. Look like silk ginghams. Yard, 99c.

39 in. Silk Triple Sheer Prints Exquisitely sheer—you'll see its quality at a glance! Monotones, tri and multi-designs and dots. Yard, 99c.

Mrs. M. Giles of Pictorial Co. will be in the Fabric Section (State St. Store) all week to assist you in selecting materials and patterns. Have your exact measurements taken. No charge.

THE FAIR—Fourth Floor—Also Oak Park Store.

You Are Invited to Attend . . .

The Silk Review

March 18 to 23

Paris stressed SILK at all the Spring openings! It is THE fabric every smart Chicago woman will be wearing all Spring and Summer long! During the week, March 18-23, we are offering a stunning array of fine quality silks in our Yard Goods Section.

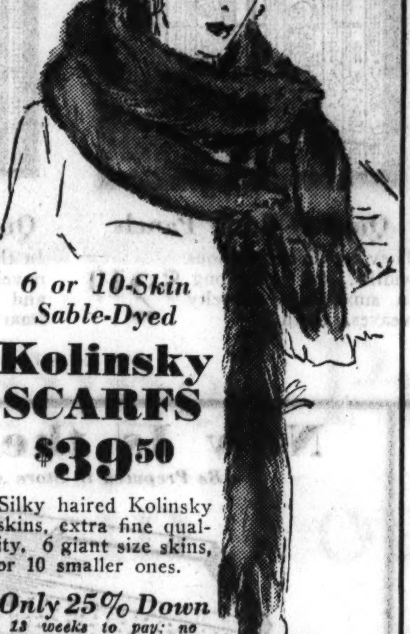

6 or 10-Skin Sable-Dyed

Kolinsky SCARFS

$39.50

Silky haired Kolinsky skins, extra fine quality, 6 giant size skins, or 10 smaller ones.

Only 25% Down

13 weeks to pay; no carrying charge.

THE FAIR—Third Floor—Also Oak Park Store.

$1 Radio Stripe

Rayon Undies

79c

Panties! Stepins! Vests! A satin stripe finish—also they will wear and launder exceptionally well! Sizes 5-9.

THE FAIR—Main Floor—Also Oak Park Store

Phoenix Hosiery

Takes Its Inspiration from the Sport of Kings for

4 Grand New COLORS

Saddle for green and yellow

Paddock for reds and rusts

Turf for navy and bright blues

Jockey for browns and wine reds

79c

Every one right for spring! And Phoenix are right for wear, too, for they're made with custom-fit top, tipt-toe and duo-heel reinforcements.

THE FAIR—Main Floor—State St. Store Only.

Costume Jewelry

Stunning pieces usually $1. Gold finish metal leaf. Also cabochon stone set in colors. 59c

THE FAIR—Main Floor—Also Oak Park and Milwaukee Ave.

Rubber Reducing Girdle

Regularly priced at $1.59. 15 in. side lace, lightly boned front, cotton lining. Sizes 26 to 34. $1.19

THE FAIR—Third Floor—Also Oak Park and Milwaukee Ave.

Glove Silk and Rayon Mixed Lingerie

An outstanding value! Bloomers and vests, lace trim. Regular sizes. 2 for $1

THE FAIR—Main Floor—Also Oak Park and Milwaukee Ave.

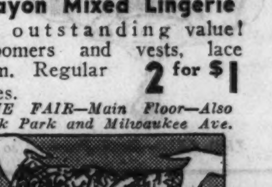

New Allover Laces

Values to $1.25 yd. 34 to 36 in. cotton Alencon type and cord laces. Pink, green, maize, white. Yd. 84c

THE FAIR—Main Floor—Also Oak Park and Milwaukee Ave.

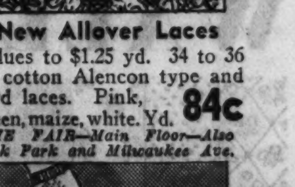

Elastic Stockings

Heavy, medium and featherweight. Silk or linen. For varicose veins, aching limbs. $2.59

THE FAIR—Seventh Floor—Also Oak Park and Milwaukee Ave.

Rosa Lee Arch SHOES

Women's Spring Fashions for Style and Comfort

Foot ease is built into it by means of a specially constructed steel arch and combination lasts. Your foot gets proper support, yet has perfect freedom in movement. New spring styles in pumps, ties, oxfords, T-straps. Black, blue, or brown kid.

$3.65

THE FAIR—Second Floor—Also Oak Park Store.

Telephone Tips

These are worthwhile tips — ready for your order! Just lift the receiver and

ORDER BY PHONE

Mail Orders Also Accepted

State St. Store—STAte 2500
Oak Park Store—EUClid 9600
Milwaukee Avenue Store—BRUnswick 2500

Silver Plated Table Set— 6 hollow handle knives, 6 forks, 6 teaspoons, 6 soup spoons, 1 butter knife, 1 sugar shell. **$4.95**

China Tea Cups, Saucers, with a decorated floral and lustre finish. Large size cups. Imported. **6 pr. 89c**

Men's Socks of silk and rayon, made with a lisle split sole for wear and comfort. Black. Sizes 10 to 13. **5 pairs $1**

Large Initial 'Kerchiefs of fine lawn in the popular sports size. Wanted street shades in gay prints. **12 for $1**

There's NEW Activity AT THE FAIR

A Great Store in a Great City

THE FAIR

STATE, ADAMS and DEARBORN STREETS

Oak Park—Lake at Marion St. • Milwaukee Ave. at Wood St.

Homemakers Find the Savings in THE FAIR Home Furnishings Departments the Best in Chicago!

[*Memberships to the Supreme Court of Bridge Club Are Still Available. See Catherine Lewis, Seventh Floor. No Charge.*]

Limited Quantity of Former $60

Portable Typewriters

$37.50

Only $3.75 Down *Balance, monthly. Small Carrying Charge.*

Demonstrators, Floor Samples and Rebuilts—Like New!

Our last sale of this kind was a sellout—so get here early! They have been used very little—you can't tell them from new machines! Every one has been completely rebuilt and equipped with new carrying case. All have the popular elite type. Trade in your old typewriter for one of these.

THE FAIR—Main Floor—Three Stores.

Handwoven Masterpieces! A Superb Group of

ORIENTAL RUGS

These superlative examples of the weaver's craft are most magnificent—at prices astoundingly low! The colorings and patterns are gorgeous and you may select from extra large sizes to small scatter sizes

2 Sarouks, apprx. 9x12, Were $248, Now **$184.00**
11 Kermans, apprx. 9x12, Were $289, Now **$235.00**
10 Sarouks, apprx. 4x7, Were $75, Now **$58.50**
1 Kashan, apprx. 10.7x16, Was $795, Now **$635.00**
5 Chinese, apprx. 9x12, Were $229, Now **$179.50**
7 Sarouks, apprx. 3.6x5, Were $55, Now **$39.75**
1 Sarouk, apprx. 10.7x17, Was $695, Now **$489.00**
3 Kashans, apprx. 9x12, Were $325, Now **$245.00**
15 Sarouks, apprx. 2x4, Were $33, Now **$22.50**
2 Chinese, apprx. 9x12, Were $198, Now **$149.75**
3 Mihrabans, apprx. 9x12, Were $228, Now **$168.00**
2 Chinese, apprx. 10x14, Were $485, Now **$329.00**
3 Ispahans, apprx. 9x12, Were $269, Now **$197.50**
22 Chinese, apprx. 4x2, Were $22.50, Now **$16.75**
8 Chinese, apprx. 4x7, Were $78.50, Now **$59.75**
5 Imperial Sarouks, appx. 9x12, Were $298, **$229.00**

THE FAIR—Fourth Floor—Similar Values at Milwaukee Ave. Store.

10% DOWN *Balance Monthly. Small Carrying Charge on Purchases of $50 or Over*

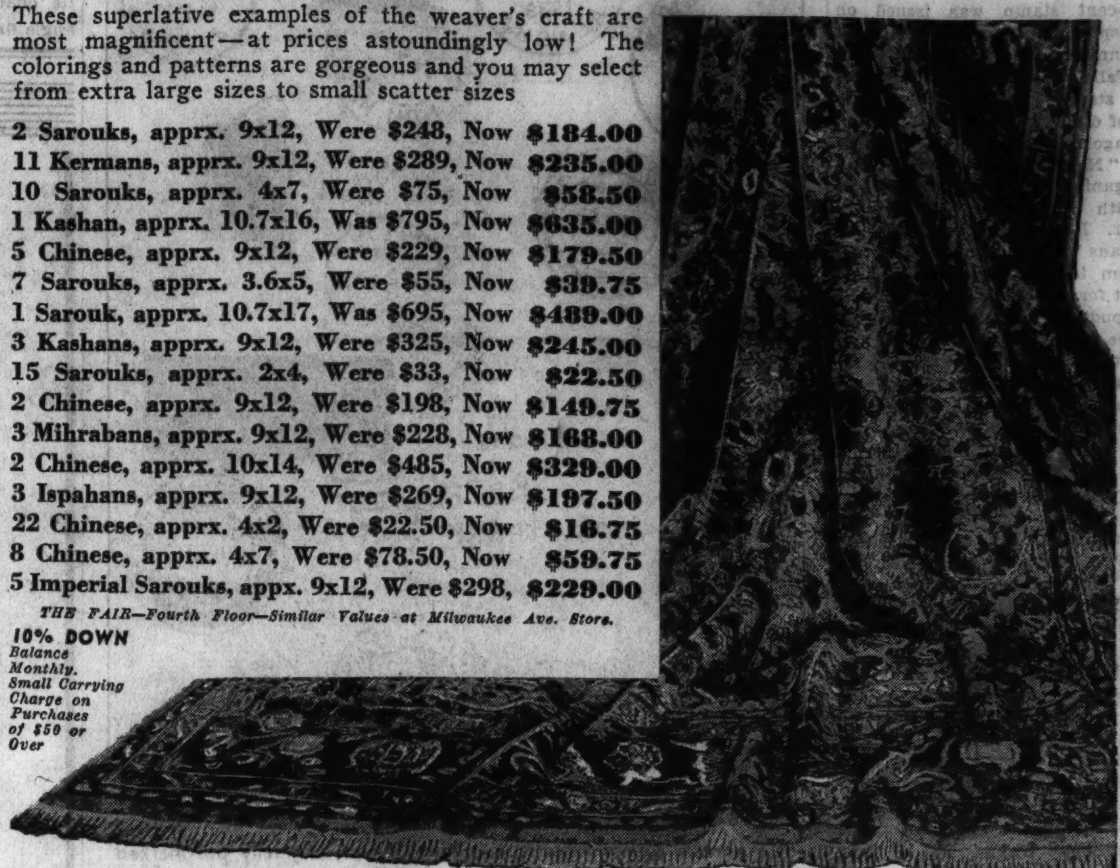

Opening Our Beautiful New Drapery Dept.

With a Famous Semi-Annual Value Event!

Sale of Quaker Craft Curtains

Another Step Forward at **THE FAIR**

Another step forward in our modernizing program to make THE FAIR a more convenient . . . a more attractive . . . store in which to shop. Here, in beautiful setting, are displayed practically every type of drape and curtain known to Fashion. We invite your inspection!

Interested in the New Trend of Modern Decoration?

Then come to the new drapery department of our State St. Store Monday, Tuesday or Wednesday and meet *Wilda Lewis*, consultant for the Quaker Lace Co. She will advise (without charge) how you can easily make your rooms more attractive.

The distinctive loveliness of Quaker Craft curtains is shown to fullest advantage in our remodeled, redecorated drapery section. Model windows, against a beautiful background, show you just how a curtain or drape will look in your own home.

Quaker Nucord Panels

Here, we believe, are the most interesting and striking net curtains Quaker has ever created. A new and exclusive open weave that has all the beauty of hand craftsmanship plus the charm of distinctly original design. In white or ecru color. Size 45 in. x 2¼ yds. **$2.98 each**

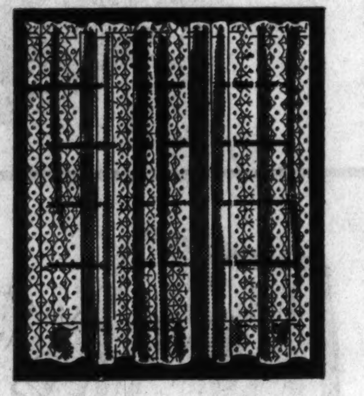

Quaker Craft Panels
Many beautiful patterns to choose from. 45 in. wide by 2¼ yds. long. Distinctly new. Each **$1.59**

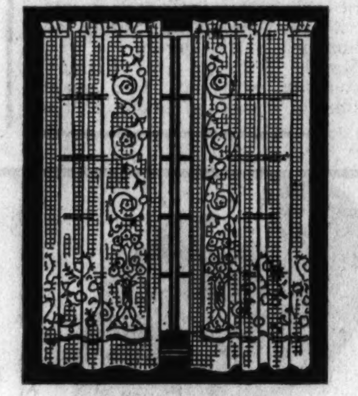

Quaker Craft Panels
They come in various widths, 2¼ yds. long. In smart new novelty weaves. Each, **$2.19**

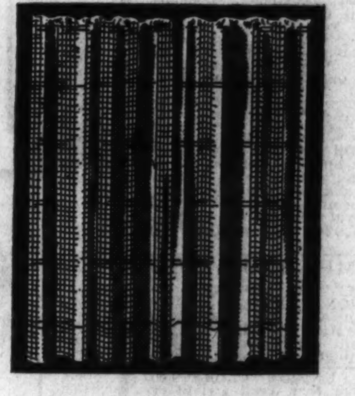

Quaker Craft Curtains
In the popular filet and novelty weaves. Ecru and rose, coco. Many smart patterns. Pair, **$2.98**

Tuscan Weave Panels

The new Quaker Picot Ondule Crochet—the style that designers everywhere are proclaiming as one of the outstanding creations of the season. You'll be delighted with their distinction and style. 54 in. wide and 2¼ yds. long. Ecru color only. Also novelty weaves. **$3.49 each**

Quaker Craft Panels
In Cordu, Tuscan, and novelty weaves. 45 in. wide, 2¼ yds. long. French and ecru. Each. **$2.69**

Monk's Cloth Drapes
Ready to hang. Excellent quality, plaid design, in assorted colors. 36 in. by 2½ yds. Pair, **$3.50**

Quaker Craft Nets
Just 1,000 yds. to choose from. Filet and novelty weaves. White, ivory, ecru. Values to 89c. Yd., **49c**

Metal Drapery Cranes
Extension style. Easily adjusted to any desired length. Sturdy and highly decorative. Pair, **89c**

Special! Damask Drapes
Ready to hang. Rayon and cotton mixtures, sateen lined. 48 in. wide, 2½ yds. long. Pair, **$6.49**

36-in. Glazed Chintz
A wonderful variety of patterns and colorings. At a price seldom offered for this quality. Yd. **39c**

Oil Opaque Window Shades

36 in. x 6 ft. **49c** — Use your old rollers and save money. In assorted colors to harmonize with room scheme. — 36 in. x 7 ft. **59c**

THE FAIR—Fourth Floor—Also Oak Park and Milwaukee Ave. Stores.

Living Room or Dining Room

FIXTURES

$8.50

Special for Monday or Tuesday! We've sold many at a considerably higher price. Special switch so that 2 or 5 or 7 lights can be turned on or off. Highly polished, chromium color finish. Cream color glass with amber toning.

Bedroom Lights

Ivory and polychrome 2-light ceiling fixture. With pull switch. **69c**

THE FAIR—Sixth Floor—Also Oak Park and Milwaukee Ave. Stores.

Specials for Spring!

WALLPAPER

For Complete Room **99c**
Includes 10 rolls sidewall paper and 18 yds. of border; a regular $2.00 value.

19c to 29c Values for Just **10c Roll**
Select from new florals, basket weaves and plastic effects, for all rooms.

Special! Hanging of 10 rolls paper and 18 yards of border— **$2.99**

THE FAIR—Sixth Floor—Also Milwaukee Ave. Store.

FERTILIZERS

For Lawns and Gardens

Now is the time, before Spring rains, to fertilize the ground to produce healthy plant life. After the hot, dry summer of 1934, your ground needs just this!

SWIFT'S VIGORO
A complete plant food scientifically prepared to promote maximum growth. **50 lbs. $2.50**
100 lbs., **$4.00**

Swift's Bone Meal
Steamed. A fertilizer needed for all plant life. Produces hardy growth. 100-lbs., **$2.29**
50 lbs., **$1.19**

Wizard Brand Pulverized Sheep Manure
50 lbs., **98c**
100 lbs., **$1.89**

Imported Peet Moss
Fertilizes ground and preserves lawns. In 22 bushel bales. **$3.29**
50 lbs. Hydrated Lime, **59c**

GARDEN FORK
Four tine. D-handle. **89c**

GARDEN HOES
Strong handle, 6½-in. steel blade, **49c**

GARDEN RAKES
Malleable tooth rakes. 12-tooth, **47c**

THE FAIR—Eighth Floor—Also Oak Park and Milwaukee Ave. Stores.

Now Is the Time to Buy Odora Closets—Chests

Be Prepared to Store Away Your Winter Garments and Other Articles of Wearing Apparel in an Odora Closet or Chest

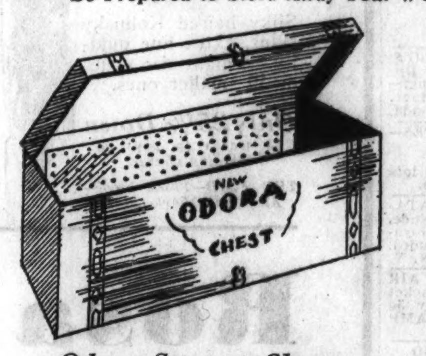

Odora Storage Chests

For storing woolens, blankets, linens, curtains, draperies. 30-in. long, 14 in. high, 12-in. wide. Made of corrugated fibre board. Overlapping top with leatherette fastener, each, **57c**

Odora Double Door Storage

Closets $1.19

With full length Odora retainer. Made of corrugated fibre board. Approximately 5-ft. high, 20-in. deep, 15-in. wide. Will accommodate 8 to 12 garments. Overlapping doors with two leatherette fasteners. Collapses out of the way when not in use.

Gaard Wardrobe

Closets $1.00

Made of corrugated fibre board, size 59x20x15 inches. Easy to set up. Store your winter clothes and other garments. Double door.

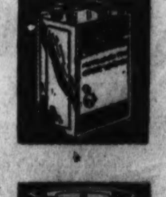

$2.75 Sherwin Williams Spar Varnish
Gal. $1.49
Metropolitan. A high grade interior and exterior varnish for floors, woodwork or furniture. Dries hard.

Sherwin Williams Family Paint,
For interior and exterior use. Regular colors and white. Gal., **$1.98**

Du Pont Linoleum Varnish
Du Pont brand, for protecting linoleum, ½ gal. **$1.19**

THE FAIR—Sixth Floor—Three Stores.

$6.95 Double Door Steel Cabinets $4.89

65 in. high, 24 in. wide, 11 in. deep. 5 roomy shelf spaces. Green, ivory or white finish. Ideal storage cabinet. For home or office.

$7.95 Kitchen Base $5.95

Steel base with 20x24 inch white porcelain top, roomy cutlery drawer and cupboard for pots and pans. Green, white or ivory finish. Tops have slight imperfections.

Sale! Famous PYREX

Glass Oven Ware

95c set

Choose any of three assortments: (1) 1 qt. oblong pan and 6 (4-oz.) custard cups, 95c; —(2) 1 qt. covered casserole and 4 custard cups, 95c; —(3) 8x12x2 in. baking dish and 4 custard cups, 95c.

THE FAIR—Good Housekeeping Shop—Sixth Floor—Three Stores.

Graphic Section

Chicago Sunday Tribune

WORLD'S GREATEST NEWSPAPER

MARCH 17, 1935

Drama Music Movies Hollywood

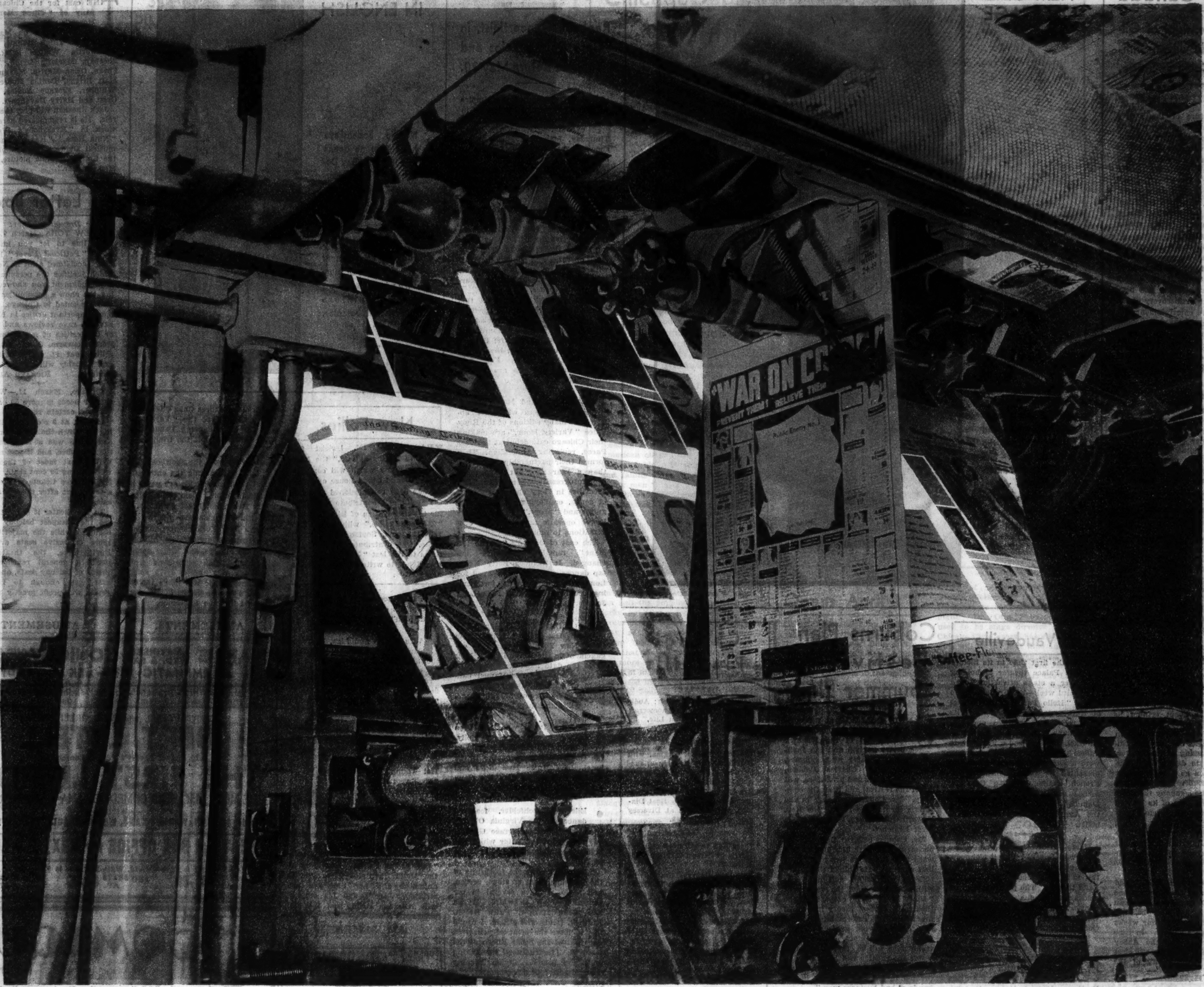

New Super Press Spreads Color in Your Tribune

By JOSEPH U. DUGAN

ONE day recently the foreman of The Chicago Tribune pressroom pushed an electric switch button. Ordinarily that would be a commonplace incident. Workers in the Tribune pressroom are pushing electric switch buttons every few minutes, night and day. But in that instance the act of the foreman signified that The Tribune again had revolutionized newspaper production. The electric switch set in motion for the first time the cylinders of massive new press units, marking the beginning of a new epoch in the history of Tribune printing equipment. With its new presses The Tribune is ten years ahead of competitors in the newspaper printing industry.

The reasons for this new equipment are many. They are based on principles underlying the progress of The Tribune. It is axiomatic in a sense that a newspaper never grows old. If it is a newspaper in the full meaning of the term it must be as new as today. It must be in step with the march of human progress. In many instances it must lead that march.

It is possible to operate printing machinery for metropolitan newspapers, representing a huge capital investment, for many years. It is possible to keep such machinery in operation regardless of advancements and in spite of progress. But machinery, whether designed for printing newspapers or for any other purpose, is in a very practical way the concrete expression of the progress of modern civilization. It is the view of The Tribune that newspaper presses built twenty or more years ago, although they might be serviceable still, are obsolete for the purposes of this newspaper. This view is based on the belief that constant improvement through adoption of new and advanced machinery represents civilization; that failure to improve, or indifference toward improvements, represents stagnation.

Color has been aptly designated as the symbol of our times. Color, in every meaning with which it may be associated with a newspaper, has been so recognized by The Tribune. Therein lies another principal reason for the installation of the new presses. Since 1931 The Tribune has been progressing toward a complete, literal expression of the modern symbol—color—in the pages of the daily paper. The installation of new printing equipment coincides with the realization of the goal. Previously The Tribune had achieved the first Sunday rotogravure section printed in color. It had printed some sections of the Sunday paper in color for many years. The newest achievement, pages in three colors, printed along with the black-and-white pages of regular editions of the daily paper, was accomplished through exhaustive experiments with specially designed and built color press units, added to the older black presses.

It is significant that Tribune engineers and experts developed the designs and conducted the experiments. Significant because by far the greater proportion of improvements adopted by the paper throughout its history have originated within its own organization.

The findings of Tribune experts who conducted the color printing experiments served as valuable guides in the manufacture of the new machinery, which represents the first newspaper press especially designed and built to print pages in multicolors along with black-and-white pages of regular daily editions at modern top production.

The Tribune pressroom, operating at full capacity, has been pictured before as a scene similar to that presented by the engine room of a modern battleship. The parallel is a good one. A visitor unfamiliar with printing machinery gets a first impression which is bewildering and perhaps a little frightening on seeing the pressroom for the first time. His sense of hearing is assaulted by what seems in the first moment to be the sound of a million trip hammers pounding in unison to make one great, terrific roar. He steps gingerly on the steel plate flooring. His eyes are fascinated by a maze of whirring wheels, cylinders, gears, and gadgets, through which wide white serpents glide, turning and twisting in fantastic contortions. At spaced intervals other serpents, darker hued and not so wide, emerge and glide upward, disappearing into the ceiling. Also in that first impression picture are what seem for the moment many grimy-faced demons bobbing in and out of the machinery, climbing up and down its sides, apparently oblivious to noise. These demons are dressed in ink-stained overalls and wear funny square-shaped hats made of folded newspaper.

The reassuring voice of the guide dispels the fantasy of the first impression. The roar seems less terrific. The whirring maze of wheels and cylinders, although still bewildering, assumes more orderly proportions. The guide explains that the wide white "serpents" weaving through the machinery are "webs" of newsprint paper, being fed into the presses from huge rolls revolving on reels on the floor below. The narrower "serpents" the visitor now recognizes as completed copies of the paper, emerging from automatic folding machines and traveling up to the mailing room above on automatic conveyors. The "demons" of the first impression are, of course, the pressmen, who must be alert and quick every second the presses are in operation.

If the visitor first had seen The Tribune's historical museum and pictures of some of the early printing equipment used by the paper he probably noted a startling contrast in the scene of the modern pressroom. The museum presents pictorially the story of how The Tribune throughout its history has taken advantage of every means by which its product could be improved. If advanced machinery, whether designed by its own engineers or by outside manufacturers, makes this possible, The Tribune adopts the improvements.

When the paper was established in 1847 its pressroom was equipped with a Washington hand press, then in general use in print and newspaper shops throughout the United States. Printing the first Tribune was truly a hand and muscle job. Sheets of paper were laid directly on the pages of type—all set by hand—which first had been coated with printing ink. The impression of the type was transferred to the paper by screwing down the top of the press, a heavy square of iron. A good press crew could run off eighty sheets, printed on one side, in one hour on the Washington press.

[Continued on page eight.]

Stage in Lenten Slump; 'First Legion' Only Survivor

D'Oyly Carte Opera Moves Into Canada

Brilliant Fortnight of Gilbert and Sullivan Stimulates Chicago Stage.

By Charles Collins.

THE departure of the D'Oyly Carte Opera company, with its rich cargo of Gilbert and Sullivan revivals, last night brings the Chicago stage close to the zero point. Only one legitimate theater is open, offering "The First Legion," a drama of religious atmosphere. This is, indeed, a Lenten condition, and there is no reason to feel that it may become chronic, for the spring prospects are promising.

The aftermath of the Gilbert and Sullivan festival—an expression frequently misused but well deserved in this case—is a mood of elation among playgoers. There has been general joy in the rediscovery of the unique values in entertainment represented by these works, which come out of the Victorian era trailing clouds of glory; and the engagement has served as a brisk stimulus to the taste for legitimate theatergoing in this region.

D'Oyly Cartes Homeward Bound.

The D'Oyly Cartes could have prospered for a month or more in Chicago, but they came for only a fortnight, and unlike the American touring companies of the period, they knew their own minds and plans. They are due to return to England after the fulfilment of bookings in Detroit, Toronto, Montreal, and Quebec, to tour the British "provinces" according to a good old D'Oyly Carte custom. Their steady customers in Liverpool, Birmingham, Manchester, Edinburgh, etc., are yearning for them, and "business as usual" is their watchword. Incidentally, American theatrical managements, which have been as eccentric as bats and as unreliable as jack rabbits during the last five years, might profit from this object lesson of British stability.

Chicago Saves Its Savoyard Face.

Now that the happy incident has ended after paeans of praise and much box office activity, it can be told that the D'Oyly Cartes were extremely hesitant about coming to Chicago at all. They played here six years ago and had no luck in spite of the merits of their performances. In the slang of the theater, they "starved to death," and Chicago's reputation as a headquarters of Gilbert and Sullivan fans suffered accordingly. The company then contained about one-third of its present principals, including the remarkably gifted singing comedian, Martyn Green, as a rising young apprentice in the art of Gilbertian humor; but it did not arouse playgoing enthusiasm, for reasons that are beyond analysis.

That old score has been wiped out, however, and one may assume that the next D'Oyly Carte American tour, whenever that may be, will not fail to allot three or four weeks to their Chicago admirers. In time they may become like the Abbey Theater Company of Dublin and elect Chicago their favorite city of the new world.

Postscript in "The First Legion."

In the meanwhile, pending the arrival of "Three Men on a Horse," first play on the schedule of future premières [opening March 31], "The First Legion" remains to keep the drama alive. In its material—the characteristics of the historic and romantic order of Roman Catholic priesthood called the Jesuits—it ranks among the most interesting plays of the year. It is an intimate study of Jesuit types as they might be found in one of their houses of study, somewhere in the United States.

Its story contains certain weaknesses of structure at which a technician might easily carp, but the fascination of its general subject causes them to be forgiven. I, for example, cannot have faith in the doctor [a layman] who figures as a civilized substitute for the old-school villain. His motives strike me as fallacious, and I also feel that as an ill-natured nagger at the Jesuit way of life he would not have been given the freedom of the House of St. Gregory. The alleged miracles of faith healing, also, leave me somewhat incredulous of their value as plot motives.

The new numbers recently added to the répertory of the Monte Carlo Ballet Russe in Chicago, "Le Bal" and "Jardin Publique," receive a violent "thumbs down" gesture from this department. Their scores were written on sandpaper by feeble imitators of Stravinsky; their libretti represent pantomimic narrative in a sorry state of decay, and their choreography by Massine seeks to exploit almost every minor fad in the paranoiac forms of modernist dancing. Altogether, speaking with the angry emphasis of the true ballet fan, I pronounce these two items to be crazy-head stuff. I am aware of the fact that many moon-eyed sisters and brothers of the modern dance cult are trying to convert an art of beauty into an ugly ritual of angle-making, torso-twisting, and floor-crawling, but I regret to see the Russian ballet taking this eccentric bypath toward lunacy.

NEW FILM GIRL ON STAGE

Here is a new girl of the films, recently transported to Hollywood after stage experience on Broadway. Marge, and nothing more, is the name she uses. She will be the chief entertainer on the vaudeville program at the Chicago theater beginning March 22. [Paramount Photo.]

In Vaudeville

FOR the first time in its history the Palace theater is holding over a stage attraction for a third week—the French Casino revue, "Hello Paris," with its cast of European entertainers. For its final week new episodes and costumes have been put into the revue. At least, these episodes are new to Palace audiences, although they were a part of the show as it was presented for three months in the French Casino. Among the new scenes are "The Prater," "Blue Danube," dances by Karen Zoska, the Andrée trio, and the Russian ballet.

Harry Rose, known as "The Broadway Jester," and Pat Kennedy, radio singer, are the headliners of the new stage show at the State-Lake theater. The program also includes the Bradna Boys and company, Wally Jackson and Edgar Gardner, the three Waltons, and George and Nancy Ryan.

Vivian della Chiesa, prima donna, is being held at the Chicago theater for a second week with a complete new stage show, including the Slade Brothers, Harriet Hayes, Rudolph Wagner, Hans Muenzer, Gautier's "Toy Shop," the Evans ballet, and Grace Barrie.

Coburns Plan Festival of Summer Plays

UNION COLLEGE at Schenectady, N. Y., announces its sponsorship of the Mohawk drama festival and the Institute of the Theater next summer. Mr. and Mrs. Charles Coburn, prominent actors and producers, will direct the festival and head the company. Mr. Coburn is acting in the Harris theater the rôle of the Rev. Edward Quarterman, S. J., in "The First Legion."

Mr. Coburn believes that this experiment will mark the biggest forward step the stage has made in a half century. He thinks that other colleges will follow suit and that within a short time the variety of "isms" that have crept into the theater because of theory instead of practice will be exterminated, that a first class proving ground for ambitious young actors, authors, and technicians will be created, and as a result the theater will be something more than, as Israel Zangwill expressed it, "a bad business in the hands of bad business men."

Mr. Coburn intends to use the annual drama festival at Malvern, England, as the pattern for his project. Four plays will be presented, three of them classical comedies—Aristophanes' "Lysistrata," in which he was seen here; Shakespeare's "Merry Wives of Windsor," and Dion Boucicault and Joseph Jefferson's "Rip Van Winkle"—and a new play by Don Marquis called "The Master of the Revels.'

Mr. Coburn is probably best remembered here as the producer and star of "The Yellow Jacket" and "The Better 'Ole." His present engagement with "The First Legion" is one of only three in which he has not appeared with his wife.

Chicago Playbills

OPENING:

Opera Comique in English; Auditorium theater; opens tomorrow night with "Parisian Life," by Offenbach.

CONTINUED:

"The First Legion," drama, with Bert Lytell; Harris theater; auspices of American Theater society; third week.

"Her First False Step," melodrama revival; Show Boat Dixiana, north branch at Diversey parkway; third week.

COMING:

"Three Men on a Horse," comedy; Harris or Selwyn theater; opens March 31.

"Rain from Heaven," drama, with Jane Cowl and John Halliday; fifth American Theater society booking; Erlanger theater; opens April 1.

"Life Begins at 8:40," revue; Grand Opera house; opens April 20.

"Mary of Scotland," drama, with Helen Hayes; sixth American Theater society booking; Erlanger theater; opens May 6.

WEEKLY CHANGES.

Palace theater: Vaudeville and cinema; French Casino revue.

Chicago theater: Vaudeville and cinema; Vivian Della Chiesa, headliner.

State-Lake theater: Vaudeville and cinema; Harry Rose, Pat Kennedy, headliners.

BURLESQUE:

Star and Garter theater, burlesque; Ada Leonard in "Vanities De Luxe."

FOR CHILDREN:

"Red Riding Hood," juvenile play; Goodman theater; Saturday morning, March 23.

New Revue in Empire Room; Cabaret Bills

Raphael, Concertinist, in Cafe Debut; Veloz and Yolanda Return May 30.

A NEW edition of the Empire room revues was presented in the Palmer house last Friday evening. Heretofore, since Thursday, May 4, 1933, all these shows have seen their opening nights on Thursdays.

The reason for the breaking of this precedent was the fact that Raphael, genius of the concertina and star of the new show, was unable to leave Boston, where he had been appearing with Lucienne Boyer in the "Continental Varieties," in time to arrive for a Thursday opening night. Raphael, who plays classical, operatic, and popular melodies with equal ease on his instrument, is now making the first café appearance of his career.

Co-starred with Raphael in this "Springtime Revue" are Peggy Taylor & Co., called the foremost adagio dancers of the period; Bernhardt and Graham, ballroom dancers; Stanley Morner, romantic tenor; the Abbott ballet girls, the Empire Four, and Ted Weems' orchestra are also on the program.

● Alan Cross and Henry Dunn, comedy singers who have appeared on many editions of the Rudy Valee "Variety Hour," are making their Chicago café debut at the Chez Paree, replacing Al Trahan. They formed their partnership little more than a year ago, but have made rapid progress toward stardom. They specialize in story characterizations of songs, employing numerous disguises and "props." They also burlesque operatic arias and set conversations to music.

The cast of Oscard's "Revue Radiant" remains otherwise unchanged. It includes Betty Kean, tap dancer, who leaves in April for London to rehearse in the forthcoming Cochran revue, and Nick Long Jr.

● On April 18 Freddie Martin and orchestra, from the St. Regis hotel, New York, will begin an engagement in the Empire room. May 30 is the date fixed for the return of Veloz and Yolanda, famed ballroom dancers, to this café, where they have had record breaking runs. They will bring their own orchestra.

● Dorothy Page, who has been taking screen tests in Hollywood, is singing her songs again in the Gold Coast room of the Drake hotel. The Music Hall Boys and Santoro and Polita give the show variety in songs and dancing.

● Eileen Hirschfelder, featured dancer of the Virginia O'Brien Girls, now in the Terrace Garden, has received a fan letter which she regards as unique. Here it is, in part:

"I am collecting the footprints of the feminine stars of stage, screen, and radio. I have several in my collection—Joan Crawford, Myrna Loy, Jean Harlow, Faith Bacon, Ruth St. Denis, and others. I would like to have the print of your foot and that of the other Eileen at the Gardens. [Instructions for taking footprints follow.] I am keeping them in a good sized book entitled 'Footprints on the Sands of Time.' Please don't disappoint me."

● Wes Adams and Lisa, ballroom dancers who have returned to the Stevens hotel after a tour of the east, are featuring new dancing "routines" in the Continental room floor show. Their program contains "Sophisticated Lady," a Spanish paso-doble, a modern French tango, and a Cuban waltz, to music by Keith Beecher and his orchestra. Wes Adams is a Chicagoan and former student at Northwestern university. Lisa is from New York. Hal Young, romantic tenor, sings "Ah, Sweet Mystery of Life," "June in January," "Lover, Come Back to Me," and selections from "The Student Prince."

● Frances Willer, young exponent of acrobatic and eccentric styles in dancing, has joined Art Jarrett's "College Inn Follies" floor show at the Hotel Sherman. Her style is animated and her costumes are striking. Jarrett and his singing wife, Eleanor Holm, lead the bill, which also features Chaz Chase, former comedian of the "Varieties," and the eight dancing Debutantes. Olive Olsen has left the troupe.

● Players from the showboat Dixiana were among the entertainers at the St. Patrick's eve party in the Marine dining room of the Edgewater Beach hotel last night. . . . The St. Patrick's eve hilarity in Harry's New York cabaret marked the return of Harry Harris, Al Wagner, Billy Meyers, and Elmer Schoebie, harmonizing comedians from Florida. . . . Special Irish songs and dance music will mark the St. Patrick's day programs at the Aragon and Trianon ballrooms.

SINGS IN LIGHT OPERA IN ENGLISH

Natalie Bodanskaya has the prima donna role in "The Gay Deceiver" ("Die Fledermaus"), one of the three bills in the repertory of the New York Opera Comique company, which begins an engagement in the Auditorium theater tomorrow night. The picture shows her in character. [White Photo.]

New Follies

IRA GERSHWIN, lyricist for "Life Begins at 8:40," the New York revue which will come to the Grand Opera house on April 20, has been commissioned to write the lyrics and contribute the ideas for the new edition of Billie Burke's "Ziegfeld Follies," which goes into rehearsal next September. Vernon Duke, who contributed most of the tunes to the last "Ziegfeld Follies," was signed to write the score for the new edition.

Special Company to Play "Three Men on a Horse"

THE cast for the Chicago company of "Three Men on a Horse," which opens in the Harris theater on March 31, will include Hugh Rennie, Dortha Duckworth, Walter Scott, Jack Sheehan, Marjorie Lytell, William Foran, Owen Martin, Martin Gabel, Matt Briggs, Dennie Moore, Leigh Whipper, Eleanor Audley, Harold Grau and Harry Davenport.

Jack Sheehan will play the leading rôle. He is remembered here for his work in "Everybody's Welcome," "Nina Rosa," "Katja," and other musical shows. He also played in the Shirley Temple picture, "Little Miss Marker."

Letter Box

To the Dramatic Editor:

NEW YORK, March 9.—Just a line to let you know that "Petticoat Fever" has been acclaimed a hit in New York, which justifies the perspicacity and good judgment you showed in seeing the show's possibilities when it was presented in Chicago. The five most important critics in New York gave us rave reviews and only one or two critics of minor importance were lukewarm. So the show is now selling out at every performance and probably will run well into the summer. RICHARD ALDRICH.

Chicago, March 11.—What the theater needs is more 50 cent seats. When a certain repertory company was here, at 9 o'clock of the morning on which the seats were put on sale there was a long line before the box office, and it was my observation that most of these people were buying 50 cent seats. The supply of these tickets was exhausted a few hours after they were put on sale.

In the theater it is most usual to see the cheapest balcony seats all occupied while the majority of the more expensive seats are empty. Furthermore, the theater badly needs a general revision of the prices of balcony seats, and the theater wise enough to reduce its prices will profit greatly thereby. J. B. DALY.

AMUSEMENTS. AMUSEMENTS.

HARRIS MATINEES WED. & SAT. TONIGHT AND EVERY NIGHT
AN EMPHATIC HIT—ASK ANYBODY
'Exciting' (Times)—'Witty' (American)—'Dramatic' (Jr. of Com.)—'Unusual' (Tribune)—'Interesting' (News)—'Humorous' (Her.-Ex.)
BERT LYTELL and PHIL GREEN Present
BERT LYTELL
In Emmet Lavery's Perfect Lenten Play
THE FIRST LEGION
THE MOST DISCUSSED COMEDY-DRAMA in a GENERATION
—WITH—
Charles COBURN, Whitford KANE, Wm. INGERSOLL, Thomas FINDLAY
SEATS at BOX OFFICE for NEXT 2 WEEKS
EVES. 50c to $2.50—MATS. WED.-SAT. 50c to $2—(Plus Tax)
350 SEATS AT $1.50 · 150 SEATS AT $1.00 · 100 SEATS AT 50c

NEW YORK OPERA COMIQUE (In English)
A record—300 Consecutive Performances in Paris—Critics say "You are always one laugh behind"
LA VIE PARISIENNE (PARISIAN LIFE)
GALA OPENING—TOMORROW EVE., MARCH 18
AUDITORIUM THEATRE
"Opera Comique is enjoyed by everyone"—Mary Garden.
"The New York Opera Comique is an American institution"—Lawrence Tibbett.
COMPANY OF 125, ORCHESTRA OF 40, CORPS DE BALLET
ALL FOR 50c to $2.00, no tax
HAR. 1169
Tuesday and Wednesday, March 19 and 20......PARISIAN LIFE
Wed. Mat., March 20.......Special Performance DANCING DOLL
Sponsored by Public Schools, $1.00, 75c, 50c, 25c.
Thurs., Fri. & Sat. Eves. (Tales of Hoffman)....DANCING DOLL

FLASH TWO WEEKS ONLY BEG. MONDAY, APRIL 1 ERLANGER
ANOTHER THEATER GUILD SMASH HIT!!!
Following in the trail of "Ah, Wilderness!" and "Mary of Scotland" here is the third of a cycle of plays that are making stage history!
The Theatre Guild Presents
S. N. BEHRMAN'S Play
"RAIN FROM HEAVEN"
JANE COWL WITH JOHN HALLIDAY
5th PLAY AMERICAN THEATRE SOCIETY
EVENINGS: 83c - $1.10 - $1.65 - $2.20 - $2.75
MATINEES: Wednesday and Saturday 83c - $1.10 - $1.65 - $2.20
SEAT SALE MONDAY, MARCH 25
MAIL ORDERS, when accompanied by remittances, filled in the order received. Patrons are urged to send in their reservations immediately in order to get early attention. Those sending mail orders are requested to enclose self-addressed, stamped envelope to assure prompt and accurate delivery of tickets.

KIMBALL HALL
HENIOT LEVY
Piano Recital
MONDAY — MARCH 18
8:15 O'CLOCK
TICKETS 75c and $1. At Box Office.

ORCHESTRA HALL FRI. EVE., MARCH 29
IGOR STRAVINSKY
playing his own compositions
IN JOINT RECITAL WITH
SAMUEL DUSHKIN, Violinist
Tickets—83c, $1.10, $1.65, $2.20, and $2.75
Now on Sale at Box Office

GOODMAN THEATER TODAY AT 3:15
ANTOINETTE LUDWIG presents
Erika THIMEY
In a Program of Modern Dances
Tickets at Box Office. Cent. 7020.

SHOW BOAT DIXIANA
In River, Diversey Pkwy. Bridge—2200 West
TONIGHT 8:15—50c, 75c, $1.00, Incl. Tax
"HER FIRST FALSE STEP"
All Seats Reserved. Reservations Ph. ARM. 9700
Matinee Today 2:15—35c, 50c, Incl. Tax

AMUSEMENTS.

ORCHESTRA HALL TOMORROW AT 8:15
HENRY E. VOEGELI presents
THE AMAZING RUTH SLENCZYNSKI
PHENOMENAL CHILD PIANIST
Tickets, $1, $1.50, $2, $2.50, Plus Tax

ORCHESTRA HALL
BURTON HOLMES
WED. AT 8:15 FRI. AT 8:15 SAT. AT 2:30
• LAST TIMES •
WE LOOK AT VIENNA AND AUSTRIA
A MEMORABLE SCREEN TOUR —ALL IN— COLOR and MOTION
PRICES, 40c, 85c, $1.10, Inc. Tax
AGAIN BY URGENT REQUEST MONDAY EVE., APR. 1
WHAT I SAW in SOVIET RUSSIA

ORCHESTRA HALL
CHICAGO SYMPHONY ORCHESTRA Frederick Stock Conductor
—ALL BACH—
THURSDAY AT 8:15—FRIDAY AT 2:15
Suite No. 2, B Minor; Con. for Two Violins and String Orchestra; Con. for Three Pianos and String Orchestra; Fugue in G Minor.
"POP." CONCERT SAT. Eve. (25c to 60c)

ORCHESTRA HALL NEXT SUN. AFT. AT 3:30
HENRY E. VOEGELI Presents NATHAN MILSTEIN
IN VIOLIN RECITAL
TICKETS, 50c, $1, $1.50, $2, Plus Tax

AUDITORIUM THEATRE SUN. AFT., MARCH 31
TITO SCHIPA
—WORLD PREMIER LYRIC TENOR—
Only Chicago Appearance This Season
Tickets, 55c, 83c, $1.10, $1.65, $2.20, $2.75

The Band that the Nation's Colleges Clamor for
Now Playing here for you
KAY KYSER
AND HIS SENSATIONAL ORCHESTRA
NOW PLAYING
BLACKHAWK
RANDOLPH AT WABASH
Dinner $1.50
Plus a Grand Floor Show

SPARKLING ENTERTAINMENT
PALMER HOUSE EMPIRE ROOM
SPRINGTIME REVUE
RAPHAEL AND HIS CONCERTINA
PEGGY TAYLOR & CO.
TED WEEMS' MUSIC
NO COVER CHARGE
MINIMUM CHARGES
Dinner, $2.50

What a Day! What a Party!
What a Grand Time Awaits You Today at the Gala St. Patrick's Day Party!
2 GREAT BANDS AT BOTH BALLROOMS
ARAGON LAWRENCE AT BROADWAY
featuring both WAYNE KING
Playing Irish tunes
and JACK LAW
And his rhythmic orchestra
TRIANON 62nd and COTTAGE GROVE
featuring both JAN GARBER
and CHARLES GAYLORD
Continuous Dancing Today From 3 'til 12:30 A. M.

SOUVENIRS TO ALL
200 ENTERTAINERS STAGE, SCREEN, RADIO
ST. PATRICK'S DANCE TONIGHT
AMERICA'S GREATEST PARTY
39 Annual CELTIC BALL
2 BANDS 2
JESS HAWKINS and his ORCHESTRA · The HARP & SHAMROCK ORCHESTRA
DANCING UNTIL 2 A.M.
MERRY GARDEN
SHEFFIELD at BELMONT
CHICAGO'S CHUMMIEST BALLROOM

Louis Bromfield Proves Better Novelist Than Playwright

New Dramas Hit Dull Gray of Mediocrity

His Recent Broadway Opuses Dated in Both Technique and Theme.

By Burns Mantle.

NEW YORK.—[Special.]—The experience of that successful American novelist, Louis Bromfield, with the current Broadway drama is interesting if not significant. He waited many years before trying for a playwright's honors and then suddenly achieved the distinction of having two plays produced on Broadway within a fortnight.

Unhappily neither Bromfield play has proved a success, but neither has proved a discreditable or disappointing failure, either. So the score still stands in the novelist's favor. The main trouble appears to be that while Mr. Bromfield was going along contentedly writing books [he won the Pulitzer prize with "Early Autumn" in 1926] and, I gather, paying comparatively little attention to the drama, the playwrights were working over many of his themes and disposing of them. Or at least dating them.

Hollywood Waives Its Rights to Broadway.

This week's Bromfield contribution is a play that Twentieth Century Pictures bought for the screen. Then they decided to let Chester Erskin use it first as a stage play. It was originally called "Fun," but the title now is "De Luxe," and Mr. Bromfield has taken on a collaborator, John Gearon. It goes back to the devastation wrought by the great war and exposes a variety of broken and soiled expatriates in Paris.

There is plenty of drama in the stories the Bromfield characters tell, but it is detached drama, lacking cohesiveness and interest, and it is revealed in situations that, as said, have been common in the drama for a dozen years. Hence the reason for its seeming dated.

There has been some little local excitement because the large and expensive cast includes one Elsa Maxwell, a solid lady who has gained fame and a living in this vicinity thinking up and conducting bizarre parties for the wealthy and socially ambitious. Also a sleek haired young man of the night clubs named Peppy de Albrew. Peppy plays a gigolo.

A Galaxy of Fine Actors Do Nobly by "De Luxe."

It is an exceptional cast in other ways, too. Violet Heming is playing an American widow down to her last nickel in Paris who contemplates marriage with a rich American, Ogden Travis [Clyde Fillmore], an industrial individualist and a social bounder, to recoup her fortunes. She really loves Pat Dantry [Melville Douglas], but Pat is a gigolo sold down the boulevards to a lecherous lady of middle years [Cora Witherspoon] and lacks the courage to try working for a living.

Travis has a daughter, Janny [Claudia Morgan], and she loves Hank McDonald [Alan Bunce]. But Hank is just a newspaper fellow with nothing but a salary, so Janny hesitates to the last about marrying him. . . .

You can see the setup is not exactly original and certainly not new. Another crude but rich American [Blanche Ring] gives a party at the Ritz which is managed by Miss Maxwell, and here many bottles of champagne are drunk and many dishonorable proposals are flaunted. Twenty years ago it would have provoked a mild sensation. Today it is dull stuff. Going to prove, as I have said before, that on Broadway the shock of today is the callus of tomorrow.

All the good actors, and the cast is studded with them, do their parts nobly. They and the society exposures may be able to carry "De Luxe" through a month or six weeks. . . .

Dennis King Tries "Petticoat Fever" on Gotham.

The cheerful, likable, and professionally vibrant Dennis King [I suspect him of being a fairly sedate young man away from the theater] has been bouncing around the middle west with a farce comedy called "Petticoat Fever." He took it up, I think, after the run of "Richard of Bordeaux" and has done well with it. Which tempted him, and his backers, to try it on New York.

The result so far has been quite to Mr. King's liking. All those play reviewers who are commonly hard on bouncing comedians with dimples and fine clothes have liked Dennis and the play well enough to speak kindly of both.

There is originality but not too much logic in this play's foundation. A wireless operator in Labrador hasn't, by his own statement, seen any woman for five months, a pretty woman for a year, or a beautiful woman for two years. He is desperately lonesome and starving for adventure.

Starved of Women, Hero Suddenly Gets Too Many.

At which moment an airplane is forced down in his own front yard, bringing with it a dull Canadian politician and his beautiful fiancée. The fiancée is, as you might say, like so much catnip to this Labrador Thomas cat, and his antics interest her tremendously. He gives a party. He imports a couple of Eskimo girls to dance. He gets out his tail coat and dresses himself faultlessly. He has a perfectly grand time, and so does she. Only the Canadian politician is bored. In desperation he manages to get himself politely potted. . . .

The 10 o'clock complication brings in a second girl who had once been engaged to the Labrador operator in Montreal. She arrives on a sealer and seeks to reclaim her operator. But it is too late, and in self-preservation she has to take over the entertainment of the politician.

"Petticoat Fever" is a gay, foolish little piece, and though our folks have a fixed prejudice against paying theater prices for any play of its lightweight type, the response to it has been favorable to date. Doris Dalton plays the handsome fiancée handsomely, Ona Munson is the pursuing rival, and Leo G. Carroll splendid as the Canadian. . . .

Cornell and Bergner Win Thespian Honors of Season.

We had a vote on the best performances of the season the other day. Got it together for the Associated Press. Eight critics voted, and when the thing was tallied up it was found that Katharine Cornell's Juliet and Elisabeth Bergner's Gemma Jones in "Escape Me Never" were the only two of the stage ladies to win unanimous indorsement. These are sound choices, though there have been dozens of others that could have been honored as reasonably and fairly.

No one actor got the full vote. Pierre Fresnay, late of the Comedie Française, came closest, winning seven of the eight indorsements for his performance in "Noah." This also can be justified, though of course Noah is a showy performance in a sympathetic whimsy. Philip Merivale's Washington in "Valley Forge" got six of the eight votes. He should have had all of them, but until an understandable definition of what constitutes great acting is agreed upon these contests mean no more than that eight experienced playgoers have announced their individual preferences. . . .

"De Lawd" Collapses After Nearly 1,700 Performances.

Since the collapse, and then the death, of Richard B. Harrison, for nearly 1,700 performances de Lawd of "The Green Pastures," the understudy, Charles Winter Wood, is playing the part. A faithful follower of the show, Wood has waited five years for this chance. He had been a friend of Harrison's for forty-odd years. They practically learned the rôle of de Lawd together. Wood, the son of a Methodist preacher, has been in his dressing room waiting the last several weeks, for it had been obvious that Harrison was tiring under the strain.

It was at a matinée that Wood's chance came. Harrison rode to the theater in a cab, feeling poorly but hopeful. He went to his dressing room and made up. But when he tried to rise from his chair he could not make it.

They sent for a cab to take de Lawd to a hospital and de Lawd sent for his friend, Charlie Wood, to take over the beloved rôle.

"You'll have to take it, Charlie," he said. "I'll be back in a few days. Hold me up, Charlie. The world needs this play."

Wood misses little in the reading of the part. He lacks the benign countenance and mellowed gentleness of Harrison, and the assurance that comes with long playing. Those who have seen "The Green Pastures" for the first time with him in the rôle, however, are much pleased and always grant him four or five curtain calls at the play's end.

"THE SCARLET PIMPERNEL"

Merle Oberon is the English actress whom you saw in "The Private Life of Don Juan." She's now appearing with Leslie Howard in "The Scarlet Pimpernel." At the United Artists.

Foreign Rights

EMMET LAVERY, author of "The First Legion," has advised Bert Lytell, the star and co-producer of the play, that the European rights to the play have just been sold. The translation will be made by Felix Arndt and the first performance will be given in Vienna next October.

Negotiations are in progress for a London production of "The First Legion" this summer. This, however, is contingent upon Lytell's willingness to take the entire company now in Chicago to London.

"MILLS OF THE GODS"

May Robson — that grand old lady of the screen—needs no introduction. She is adored by the world at large. Here you see her as she appears in "Mills of the Gods." Oriental.

B'way Premieres

NEW YORK, March 16.—[Special.]—The Broadway stage will continue in its Lenten slump next week. Only one première of importance is scheduled. The announcements:

"Black Pit"—Opens next Wednesday evening at the Civic Répertory. The Theatre union is the sponsor. Albert Maltz is the author, and the play tells of coal miners of West Virginia. Alan Baxter, Millicent Green, Hester Sondergaard, Vincent Sherman, Clyde Franklin, G. Royal Stout, Martin Wolfson, Harold Johnsrud, Howard Da Silva, George Tobias, and Alice Brooks are in the cast.

Moscow Art Players—The Russian visitors will give a "Chekhov Evening" tomorrow; "Enemies," a soviet drama by Lavrenoff, tomorrow and Tuesday evenings; will not play Wednesday, Thursday, or Friday; will resume with "Revisor" on Saturday afternoon and "Strange Child" on Saturday evening.

Famed Comic Opera Makes Chicago Debut

New York Singers Open Their Engagement with "La Vie Parisienne."

By Edward Moore.

THE New York Opera Comique opens its first Chicago visit at the Auditorium tomorrow night with a work that has the record of having been a reigning success in various cities but is totally new to Chicago. It is "La Vie Parisienne," or, if you prefer, since it is to be in English, "Parisian Life," with book by Meilhac and Halevy and music by Jacques Offenbach.

Dating back to the middle sixties, it had a run of 300 nights in Paris, comparable runs in Berlin and London, lately a strikingly successful revival at the Théâtre Mogador in Paris, and a similar one, translated into English and transferred to the hands of American youth, by the New York Opera Comique at the Heckscher theater in New York.

In advance it looks like an antidote to whatever may be the cares and ills of the time. The complications of the frothy story defy the compressions of a brief synopsis, though they say that it is as obvious as a motion picture when it is acted on the stage. It tells of a wealthy Swedish baron, or British peer, or American oil magnate, or what you will, and his wife coming to Paris and falling into the hands of two young men who arrange hoax after hoax in showing the visitors a good time in that dear Paris.

Has Offenbachian Atmosphere of Cancan and Frivolity.

There are farcical restaurant, hotel, and ballroom adventures, in which disguised servants play the parts of people of the high world. It all has an Offenbachian atmosphere of cancan and the popping of champagne corks, not to mention a constant undercurrent of Offenbachian music.

An advance view of the score shows that Offenbach, master of tune that he was, was never wittier nor more effervescent in the fashioning of musical numbers than here. The piece moves at a pace that recalls the liveliest music of the present century. The galop, the cancan, the gay march, all have their places. There is a tyrolienne that became the most famous of Offenbach's lilts, there is much waltz music, although the Parisian waltz takes a swifter current than its Viennese contemporary.

Ninety stage works in twenty-five years was the amazing record of Jacques Offenbach, the son of a cantor of Cologne who became the living symphony of French opera bouffe. "Parisian Life" came at the height of his fame, appearing between "La Belle Helene" and "The Grand Duchess of Gerolstein."

London Always Had English Performances of Opera Bouffe.

America seems never to have heard the work in English, though, rather curiously, London had English performances from the start. There were French performances in New York as far back as 1869, but up to the time of the present revivals there seem to have been none since the eighteen-eighties.

The four acts of the piece will be presented by a company of 125, a ballet of thirty, and an orchestra of forty under the baton of Ernest Knoch. Some of the leading principal parts will be sung and acted by Mary Hopple, Natalie Bodanskaya, Isabelle Allen, Wells Clary, Charles Massinger, Kurt Bromwell, Frederick Tilberg, Walter Leary, and Walter Benedick alternating with Karl Kohrs.

The ballet is directed and the principal part danced by Edwin Strawbridge, and his partner is Lisa Parnova. Mr. Strawbridge has a high rating among American dancers. He has appeared in Chicago with the Russian ballet, likewise at Ravinia, where he danced with Ruth Page. He was with her in Tokio at the time of her appearance during the coronation of the emperor of Japan in 1929, and he has appeared with the Metropolitan opera in New York.

The ballet, it may be added, is particularly important in the répertoire of the Opera Comique, since it confines itself to works of the lighter, blither type that call for gayety and dancing.

News of Interest to Lovers of Music.

This is the week that Frederick Stock has appointed for one of the greater Bach programs of the Chicago Symphony orchestra. No less than five soloists are to appear. Glenn Dillard Gunn, Henry Weber, and Vitaly Schnee will appear at three pianos and play the Triple Concerto in C major. Immediately before them, Misch Mischakoff and John Weicher, who ordinarily play at the first desk of the first violin section, will play the Double Concerto in D minor. Mr. Stock will direct the orchestra in performances of the Suite in B minor for strings and flute and his own orchestral transcription of the Fugue in G minor.

That incredible youngster, Ruth Slenczynski, will give a piano recital in Orchestra hall tomorrow night, an assignment announced several weeks ago but deferred until this time. Her main number, coming at the end of the program, will be the Chopin Sonata of the Funeral March, but before that there will be a liberal showing of Bach, Beethoven, Mendelssohn, Schumann, and Schubert, not to mention Josef Slenczynski, with whom it is reasonable to suppose that the little artist claims relationship.

Richard Hageman, the composer, remembered here for his conducting of the Ravinia and Chicago opera companies, will conduct his own opera, "Caponsacchi," in a series of performances at the Vienna Volksoper, the first performance to take place Tuesday night. Dr. Otto Erhardt, who used to be stage director of the Chicago Civic opera, has staged it. This will be the first time an American opera has ever been presented in Austria. Alfred Jerger, baritone, who is rated as the Lawrence Tibbett of Europe, Norbert Ardelli, Italian-American tenor, and Gina van der Veer, American soprano, will sing the leading rôles.

MISS DEL RIO "IN CALIENTE"

Well! Dolores Del Rio never looked this way before. On account of she's never worn a Cossack hat before. You will see the svelte dark lady "as is" in "In Caliente."

Opens April 1

JANE COWL and John Halliday will come to the Erlanger theater April 1, in "Rain From Heaven," a Theater Guild play which has had a long run in New York. S. N. Behrman is the author, Philip Moeller directed the company, and Lee Simonson provided the stage settings. The play is a comedy. Halliday returns to the stage from Hollywood to portray a music critic. Others in the company are Lily Cahill, Jay Fassett, Judson Laire, Jose Ruben, Hancey Castle, Marshall Grant, Staats Cottsworth, and Alice John.

Jean Harlow Wins at Gambling and Speculation Grows

SPECULATION about a recent gambling experience of Jean Harlow's at Agua Caliente agrees on only one thing—that dice were the medium. From that point on all versions of the event part company. Some say that the actress won $10,240. Croupiers at the Lower California resort report that Miss Harlow went home with $1,280. Jean herself states her winnings at $320.

The actress said she put $2 on the figured felt of the dice table and built it to $40. One version of the story has it that she let the sum "ride." Others state that the platinum blonde screen siren did no such thing.

Even the $320 estimate offered by Miss Harlow wasn't net because, said the actress, "my hotel bill was nearly that much, so I really didn't win anything at all."

Mis Harlow had gone down to Agua Caliente to celebrate her twenty-fourth birthday with her mother and stepfather, Mr. and Mrs. Marino Bello, and two friends, the Misses Barbara and Flora Brown.

EDUCATIONAL

FRENCH or SPANISH
Join groups starting to study French and Spanish. You are cordially invited to attend free trial lessons at any of the periods scheduled below:
French free trial classes— Monday or Wed. at 10-12-3 or 6
Spanish free trial classes— Monday or Wednesday at 10-3 or 8
You can learn any language easily by the unique Berlitz method. Native instructors. Thousands of Chicagoans have studied here.
BERLITZ SCHOOL Language Center at Chicago for 47 yrs.
30 N. Michigan Ave. at Washington St. Franklin 4341

HIGH SCHOOL OR JUNIOR COLLEGE
COMPLETE IN 9-12 MONTHS
Equipped with Laboratories to Teach Sciences Necessary for College Entrance
TEXT BOOKS FREE—NO LAB. FEES THOROUGH PREPARATION FOR LAW AND OTHER PROFESSIONAL SCHOOLS
Days, Evenings or Home Study. All Laboratory Sciences and Languages Offered
NEW TERM MARCH 18
DODD-HARRIS SCHOOLS
190 N. State St. Frank. 4122-3-4-5

SPEEDWRITING 8 WEEKS
SAVE TIME AND DRUDGERY
Shortest, easiest APPROVED modern system. Taught in all large cities. Official school. Beginners take 100-120 words a min. in 8 weeks. Low cost. Not a machine. FREE DEMO. DAILY, 11 A. M. AND TUESDAY and THURSDAY EVE., 6 P. M. Also Gregg, Munson, Comptometry, Bookkeeping, Switchboard, Typing, Cashiering. BIG LOOP SCHOOL. BOTH SEXES. 25 rooms (15 classrooms) Univ. teachers. WALTER D. HARRIS, M. A., DIRECTOR
CHICAGO BUSINESS COLLEGE
190 N. State St. Franklin 4122

AVIATION
AU ACCREDITED
2-Yr. B. S. Degree Course in Aeronautical Engineering. Also Pilot's Ground, Master Mechanic and Administrative Courses. Day and Evening Classes forming now. Send for FREE Booklet. U. S. approval qualifies for government license in one year without apprenticeship.
AERONAUTICAL UNIVERSITY
Curtiss-Wright Bldg., 1338 S. Mich. Ave., Chicago

GREGG SHORTHAND offers opportunity
Prepare now for present security and future opportunity. Day and Evening classes start every Monday. Write, call or telephone State 1881 for Free Catalog.
3 Months' Intensive Secretarial Course for College Trained People Begin April 15.
The GREGG COLLEGE
6 North Michigan Avenue, Chicago

COMPLETE BUSINESS COURSE
Training you can sell! A school noted for its famous graduates. Choice of alert young people intent on LEADERSHIP. Write or Phone Ran. 1575.
18 S. MICHIGAN AVE., CHICAGO
BRYANT & STRATTON

BE A DOCTOR OF CHIROPRACTIC
Wonderful opportunities in uncrowded, high-paying profession. Degree 32 months. High school required. Catalog. National College of Chiropractic. Dept. R. 20 N. Ashland, Chicago.

METROPOLITAN BUSINESS COLLEGE
Business and Secretarial training. Day and night classes. Free employment service. BEGIN NOW, 37 S. Wabash. Randolph 2637.

EDUCATIONAL

THREE MONTHS' COURSE
For college students and graduates. An intensive, stenographic course—starting January 1, April 1, July 1, October 1. Booklet sent free. Write or phone. No solicitors.
NEXT COURSE OPENS APRIL 1
moser BUSINESS COLLEGE
Also courses for high school graduates
116 S. Michigan Ave., Chicago, Randolph 4347

LEARN A TRADE
Prepare now for a good job in Electricity, RADIO, TELEVISION, ELECTRIC REFRIGERATION and AIR CONDITIONING. Learn by doing in a few weeks in our evening school. Free employment service after graduation. Write, phone or call for free catalog.
COYNE ELECTRICAL & RADIO SCHOOL
500 S. Paulina ... Tel. Seeley 7722

AIR CONDITIONING
A brand new field of opportunity. Day and EVENING CLASSES. Also Courses in Drafting, Radio, Electricity Engineering, Architecture. Accredited. Get Free Blue Book. CHICAGO TECH COLLEGE, 34A Tech Bldg., 118 E. 26th St. TEL. VIC. 6376

RAY SCHOOLS Art for Business Use
Commercial Art, Photography, Advertising Copy, Layout, Lettering, Design, Color, Photo-retouching. ENTRANCE DATES—MARCH 18-25, APRIL 1-8. 116 S. MICHIGAN BLVD., CHICAGO, Dept. T

MAC CORMAC SCHOOL OF COMMERCE
Accounting, Shorthand, Stenotypy, Typewriting, Secretarial Training, DAY or EVENING. 1170 East 63rd Street Hyde Park 2130

POLYDOR
POLYDOR RECORDS
50c and 75c

BACH
St. Matthew's Passion, Bruno Kittle Choir. Reg. Price $3. Sale Price $1.50
★ *Being presented this week at Orchestra Hall with the Chicago Symphony in honor of J. S. Bach's 250th birthday.*
Brandenburg Concerto, No. 1—Berlin Philharmonic Orchestra; Alois Melichar, Cond.
Chorale Preludes, G Major and B Major, Samuel Feinberg, Cond. Reg. Price $6. Sale Price $2.25

BEETHOVEN
Concerto D Major, Op. 61, Josef Wolfsthal with the Berlin Philharmonic Orchestra. Manfred Gurlitt, Cond. Reg. Price $10. Sale Price $3.75
Quintet E Flat Major, Op. 16, Dr. Ernst Wolf, Piano, and Members of the Berlin Philharmonic Orchestra. *Mozart: Quartet, D Major, First Movement,* Brosa String Quartet. Reg. Price $8. Sale Price $3

HUMPERDINCK
Hansel & Gretel (Abridged Opera) Soloists, Chorus and Orchestra of the Berlin State Opera. Regular Price $8. Sale Price $3

MOUSSORGSKY
Pictures at an Exhibition (Orchestrated by Maurice Ravel). *Glinka: Kamarinskaya,* Berlin State Opera Orchestra. Alois Melichar, Cond. Reg. Price $8. Sale Price $3

Complete List Furnished on Request
LYON & HEALY
Wabash Ave. at Jackson Blvd.
123 N. Marion St., Oak Park
823 Davis St., Evanston

EDUCATION IS A PRIME NECESSITY

● In this highly organized modern world there is no substitute for skill and knowledge. Success comes from the ability to do a job better than competitors can do it. Parents realize this, yet the big problem remains—what kind of an education to give their children. ● The Chicago Tribune School Bureau will be glad to aid you in solving this problem. For you it has on file accurate, complete information about practically every school and college in the country. Much of this information is based on first-hand, personal knowledge. ● At the Tribune School Bureau you can be assured of getting individual consideration. The services of the bureau are at your disposal free of charge. Call in person, write or telephone.

CHICAGO TRIBUNE PUBLIC SERVICE OFFICE
SCHOOL BUREAU - ONE S. DEARBORN ST. - SUPERIOR 0100

Walpole's 'Vanessa' Is a 'Class' Movie

Tepid, but in Best Possible Taste Is This Tale of Love's Vicissitudes.

"VANESSA."
Produced by Metro-Goldwyn-Mayer. Directed by William K. Howard. Story by Hugh Walpole. Coming soon.

THE CAST.

Vanessa	Helen Hayes
Benjie	Robert Montgomery
Ellis	Otto Kruger
Judith	May Robson
Adam	Lewis Stone
Barney	Henry Stephenson
Lady Herries	Violet Kemble-Cooper
George	Donald Crisp
Lady Mullion	Jessie Ralph
Marion	Agnes Anderson
Leathwiate	Lionel Belmore
Amery	Lawrence Grant
Timothy	Crawford Kent
Jamie	Howard Leeds
Winifred Trent	Ethel Griffies
Vera Trent	Elspeth Dudgeon
Mrs. Leathwiate	Mary Bordon
Cynthia	Aileen Pringle
Porter	George K. Arthur

By Mae Tinee.

GOOD Morning!

"True love will always find a way."

That is the subject of this play.

This story of Hugh Walpole's lends itself interestingly, though unremarkably, to screen purposes.

It deals with descendants of "Rogue" Roger Herries, made famous in other tales by Mr. Walpole, and the distinguished cast keeps you intrigued with the manifold difficulties that beset Vanessa as she stumbles along the path of yerning toward the final goal—which is her union with Benjie Herries, family black sheep.

Benjie is a rolling stone, and there are many, including himself, who believe there is no good in him. But between him and Vanessa is the sort of love that existed in "Smilin' Through." Vanessa wants Benjie to marry her instanter. Benjie says, no—wait a year. If by that time he feels he's worthy of her, he'll come back from China and wed her.

"All right—if you want it that way," agrees Vanessa, who is smart enough to realize the futility of arguing with such a man. . . .

Devoted Lovers Marry the Wrong People.

Benjie leaves. He returns. The wedding is three days away. Then—fate plays a cruel trick. And, alas, it's not long before Benjie is hubby of a barmaid and Vanessa the unhappy wife of a Herries whose jealousy and persecution complex turn him gradually into a No. 1 lunatic.

The picture will detail further events for you. . . .

Miss Hayes brings everything she has to the title rôle—and it's a lot. Her simplicity, sincerity, and good taste are unfailing. Messrs. Montgomery and Kruger are effective as the lovers of such widely divergent characters. May Robson is ONE PEACH as centenarian and matriarch! Lewis Stone as Vanessa's adored father and Harvey Stephenson as family friend do fine "bit" playing.

The picture is artistically mounted. Scenery, photography, and costumes of the period charm. Direction was adequate.

I should describe "Vanessa" as a class picture. Rather tepid, but, still—class.

BitsaBOUTem.

RICHARD DIX, who has played so successfully the romantic rôles in such western stories as "Stingaree," "Cimmarron," and others, has renewed his contract with RKO-Radio and will soon start work on another dramatic story of the west, with Arizona its locale. . . . The story of VICTOR HERBERT'S life is going to be filmed by Paramount studio. Ernst Lubitsch, managing director of production, has stated that all of Paramount's singing stars will be in the cast. Those that have been tentatively announced are GLADYS SWARTHOUT, HELEN JEPSON, MARY ELLIS, KITTY CARLISLE, BING CROSBY, JAN KIEPURA, and others.

See you tomorrow!

IN B'WAY HIT COMING TO CHICAGO

"Life Begins at 8:40," most popular revue of the New York stage season, is headed toward Chicago for a spring engagement. Frances Williams, pictured here, is one of the principal players. [Maurice Seymour Photo.]

Publicity Girl Often Becomes Film Success

ONE of the stepping stones to success in the films is that of being a "publicity call girl." Every studio has from two to half a dozen of such beauties who, on request, pose with commercial products or greet celebrities.

The main requirements for the "call" girl are that she have a good figure and a better disposition. She must appear well in shorts or one piece bathing attire, and always have a smile for the grueling and unromantic procedure of appearing to enjoy the reducing machine or overweight business man from back east with whom she is posing.

Garbo and Crawford Once in Ranks of Publicity Girls.

Years ago Greta Garbo was among the ranks of publicity call girls. Copies still are extant of pictures showing the now famous actress posing with track stars or with a toothless lion in a cage. ..

Before Joan Crawford gained recognition in the films she, too, always was being photographed with sundry articles and people for consumption by the public.

"Still" men say that Joan Blondell was a publicity girl with a marvelous disposition. She never complained about long treks to the mountains to be "shot" on skis, or about how many times she was requested to visit the railway station to greet—for camera purposes—incoming celebrities.

These Movie Names Are Recent Graduates of Work.

Ann Sheridan is a recent graduate from the ranks. Grace Bradley, Lona Andre, Ann Dvorak, June Lang, Patricia Ellis, and Glenda Farrell are some others who began movie careers before the "still" camera.

The likenesses of Sally Eilers, Mary Carlisle, and Adrienne Ames were seen, for a long time, more often in newspapers and magazines than in theaters.

CONCERT AND RECITAL

Today at 2:30—Federal Glee club, William E. Myricks, director; Marion Geary Randall, pianist; Maurice Cooper, tenor, assisting artists; Kimball hall.

Today at 3:15—Erika Thimey, dance recital; Goodman theater.

Today at 3:30—Chicago Blind Choral club, Mrs. Willam B. Curtis, director; auspices Illinois Federation of Music Clubs; People's church.

Today at 3:30—Leonard Gay, piano recital; Lyon & Healy music hall.

Today at 3:30—University of Chicago choir; Metropolitan Community church.

Today at 4—Mrs. Trae Schneider, harpist; Wilbert Schultz, violinist; Elizabeth Westphal, cellist; Melvin Schultz, organist, sacred recital; Christ Evangelical Lutheran church.

Today at 4—Vivian Martin, Frances Anne Cook, Lillian Johnson, Clara Gronau, organists; William G. Pöhlmann, tenor, vesper service; Evangelical Lutheran Church of Peace.

Tonight at 8—Rosalind Glickman, pianist and dramatist; Nathan Vizonsky, dancer, auspices Chicago Landsmanshaften federation; Jewish People's playhouse.

Tonight at 8:30—Joseffer String quartet; Cordon club.

Monday at 8:15—Ruth Slenczynski, piano recital; Orchestra hall.

Monday at 8:15—Heniot Levy, piano recital; Kimball hall.

Tuesday at 8—Dorriss Wiltisch, pianist; Mary Curry Lutz, soprano; Alice Guernsey, violinist; Walter Pontius, tenor; Carl Bohnen, guest speaker, Chicago Artists' association; Curtiss hall.

Tuesday at 8:15—Mischakoff String quartet; Orchestra hall foyer.

Tuesday at 8:30—Hans Hess, cello recital; Jewish People's institute.

Wednesday at 3:45—Chicago Symphony orchestra, young people's program; Frederick Stock, conductor; Orchestra hall.

Thursday at 3—Evelyn Freedman, violinist; Hattie Krause, pianist; Emil G. Hirsch center.

Thursday at 8:15—Chicago Symphony orchestra, Bach program; Frederick Stock, conductor; Glenn Dillard Gunn, Henry Weber, Vitaly Schnee, pianists; Mischa Mischakoff, John Weicher, violinists, soloists; program repeated Friday at 2:15; Orchestra hall.

Saturday at 8:15—Chicago Symphony orchestra, popular program; Frederick Stock, conductor; Orchestra hall.

"IT HAPPENED IN NEW YORK"

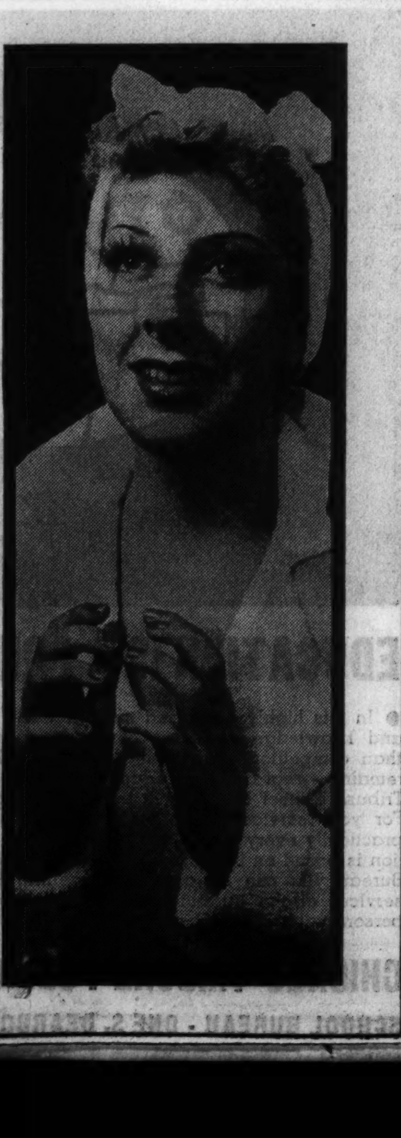

Maybe she's praying. Maybe she's about to applaud. Maybe she's going to take a bath. Maybe she's just had one. Anyhow—here's Gertrude Michael as she appears in "It Happened in New York." At the Palace.

MOTION PICTURES DOWNTOWN

ADULTS ONLY
Only 5 more days
2nd Folies Bergeres
Hello Paris
with Added Scenes and Costumes for 3rd & Final Week
Cast of 100
also New Screen Romance—"It Happened in New York"
with Lyle Talbot, Gertrude Michael
RKO Palace
OPEN 10:30 Price Changes at 5 LATE SHOW 10:30
Note: Fred Astaire, Ginger Rogers, Irene Dunne in "Roberta" STARTS FRIDAY

Opening SONOTONE THEATER
66 East Van Buren Street
"Cinema Unique"
Friday, March 22, 1935 at 1 P. M.—Continuous
All seats are equipped with the greatest scientific achievement of the age to assist those with impaired hearing.
The latest and best in motion picture entertainment with RCA High Fidelity Sound.

CASTLE STATE AT MADISON
METRO GOLDWYN PRODUCTION
CLARK GABLE
Joan Crawford, Robt. Montgomery
"FORSAKING ALL OTHERS"

CLARK — CLARK & MADISON 7:45 A. M. to 2 A. M.
Irene Dunne, Hugh Herbert, Ned Sparks "SWEET ADELINE" MIDNIGHT SHOW

MAYWOOD
LIDO 5TH AVE. & WASHINGTON BLVD.—MATINEE DAILY
BING CROSBY—KITTY CARLISLE—ROLAND YOUNG
"HERE IS MY HEART"
EXTRA! POPEYE CARTOON

FOREST PARK
FOREST MADISON at DES PLAINES FREE PARKING
Wallace Beery, Adolphe Menjou "Mighty Barnum"

BERWYN
NEW RITZ 6334 W. ROOSEVELT Low Prices 1 P. M. to 4 P. M.
—On Our Stage—
PAUL ASH'S WABASH RASCALS
and Other Headline Acts
—On Our Screen—
RICHARD DIX—MARTHA SLEEPER
"WEST of the PECOS"

BERWYN 6404 West 22d Street Doors Open 12:30 P. M.
Bing CROSBY—Kitty CARLISLE
ALISON SKIPWORTH—ROLAND YOUNG
"HERE IS MY HEART"

ROXY 3245 GROVE AVE. DOORS OPEN 1 P. M.
WALLACE BEERY
"MIGHTY BARNUM"

PARK RIDGE
PICKWICK Doors Open 1 P. M.
Irene Dunne, Hugh Herbert, Ned Sparks, Donald Woods
"SWEET ADELINE"
DIZZY & DAFFY DEAN, Baseball Thrills

OAK PARK
SOUTHERN South Oak Park at Harrison
MYRNA LOY, WARNER BAXTER—"BROADWAY BILL"

LAMAR Marion at Lake St. "L." Ops. 1:00
Sir James M. Barrie's Story
Katharine Hepburn—"LITTLE MINISTER"

MOTION PICTURES DOWNTOWN

STATE LAKE
STATE nr. LAKE
Open 10:30 a.m. 30¢ to 3
Katharine HEPBURN
Her Greatest Role
"The Little Minister"
Double Stage Attractions!
HARRY ROSE "The Broadway Jester"
Heading Big VAUDEVILLE
Jackson & Gardner, Bradna Boys
PAT KENNEDY
3 Waltons—George & Nancy Ryan
"IRISH ISLE REVUE"
GAY COLEENS—VERNE BUCK

WOODS RAND. at DEARB.
Joan CRAWFORD, CLARK GABLE "CHAINED"

LaSalle MAD. at CLARK
"WEST OF THE PECOS" RICHARD DIX

World PLAYHOUSE 410 S. MICH.
Cont. Noon to Midnite—35c to 6:30
LAST 3 DAYS!
'MAN OF ARAN'
Only Chicago Showing This Year
Ends Tuesday, March 19th!

ORPHEUM State Street at Monroe Doors Open 10:45 A. M.
Gary Cooper—Kathleen Burke—Franchot Tone
'LIVES of a BENGAL LANCER'

MONROE MONROE & DEARBORN 10:30 A.M. to 11:30 P.M.
Arthur Byron, Edward Arnold "President Vanishes"
Extra! "Dizzy & Daffy" Dean Bros. Comedy

EVANSTON
VALENCIA
OPEN 1 P. M. COME EARLY!
Warner Baxter, Myrna Loy
'Broadway Bill'
—Next Tuesday—
CLAUDETTE COLBERT—CLARK GABLE
"It Happened One Night"

VARSITY 1710 SHERMAN EVANSTON
GARY COOPER—CAST OF 10,000
'Lives of a Bengal Lancer'
ALSO SILLY SYMPHONY HIT

NO MAN'S LAND
TEATRO Del LAGO
Bing Crosby—Kitty Carlisle
"HERE IS MY HEART"

WILMETTE
WILMETTE Arthur Byron, Edward Arnold—Andy Devine
"The President Vanishes"

AUSTIN
SYMPHONY 4937 W. CHICAGO AVE.
WALLACE BEERY "MIGHTY BARNUM," with Adolphe Menjou
STAGE: All Shows: SAM HERMAN'S AMATEUR—"UNCLE TOM SHOW"

PLAISANCE 406 N. PARKSIDE MYRNA LOY WARNER BAXTER
"BROADWAY BILL"

PARK 5906 W. LAKE ST. FRANCIS LEDERER GINGER ROGERS
"ROMANCE in MANHATTAN"

IRIS 5743 CHICAGO AVE. ROCHELLE HUDSON
WALLACE BEERY, "The Mighty Barnum"

AUSTIN "Broadway Bill"
5619 W. Madison. Warner Baxter-Myrna Loy

LA GRANGE
LA GRANGE Doors Open 1:30 P. M.
KATHARINE HEPBURN
JOHN BEAL, "THE LITTLE MINISTER"

HIGHLAND PARK
ALCYON "Here Is My Heart"
BING CROSBY—K. CARLISLE—R. YOUNG

MOTION PICTURES NORTH

BALABAN & KATZ THEATERS

UPTOWN BROADWAY AT LAWRENCE
Op. 1 p.m.—Late Feat. 10:50
STAGE—LAST DAY!
Andre Lasky's Original
french REVUE
45 FUN STARS featuring Mlle. Corinne's "APPLE DANSE"
—See—40 LAVISH PARISIAN SCENES
20 PARIS MODELS
SCREEN—ALL WEEK!
DEVIL DOGS OF THE AIR
JAMES CAGNEY · PAT O'BRIEN

CENTURY CLARK-DIVERSEY Doors Open 1:30
STAGE! LAST DAY
In Person in Gala Stage Show
FAITH BACON In Daring "GARDENIA DANCE"
—Plus Screen Hit—
BING CROSBY "HERE IS MY HEART"
Extra! "POPEYE" CARTOON RIOT

NORSHORE HOWARD-CLARK FREE PARKING OPEN 1 P. M.
5 BIG STAGE ACTS
—Plus Screen Hit—
BING CROSBY "HERE IS MY HEART"

FREE PARKING GRANADA SHERIDAN DEVON
Open 1:30. Special St. Patrick's Day Program!
Clark GABLE, Joan CRAWFORD
R. Montgomery, "Forsaking All Others"
PLUS "THE MARCH OF TIME"

OPEN 12 NOON RIVIERA BROADWAY LAWRENCE
Ann Harding, Robert Montgomery
"Biography of a Bachelor Girl"
PLUS "THE MARCH OF TIME"

NORTOWN Western nr. Devon FREE PARKING
HEPBURN "LITTLE MINISTER"
Extra! LAUREL & HARDY Comedy

PANTHEON Sheridan-Wilson. 1:30
Year's Musical Smash!
GLORIA SWANSON, JOHN BOLES
DOUGLAS MONTGOMERY "Music in the Air"
Extra! LAUREL & HARDY Comedy

COVENT 2653 N. Clark. Op. 1:30
RICHARD DIX "WEST OF PECOS"
Zane Grey's Greatest Adventure Drama

LAKESIDE 4728 Sheridan. Op. 12
"Best Man Wins"
Ed. Lowe, Jack Holt
Extra! "Dizzy & Daffy" Dean Bros. Comedy

BELMONT Lincoln-Ashland Doors Open 1:30 Mat. Price Till 2:30
FIVE BIG LOOP ACTS VAUDEVILLE
Wallace Beery "THE MIGHTY BARNUM"

VOGUE B'dway & Grace
DEVON 6225 B'dway
DAVIS 4614 Lincoln
IRENE DUNNE, Hugh Herbert "SWEET ADELINE"

SHERIDAN Sheridan and Irving
Katharine Hepburn, Barrie's famous story "The Little Minister"

KEYSTONE 3912 Sheridan. Zane Grey's "Rocky Mountain Mystery"

"400" 6746 Sheridan. Opens 1:30 "IMITATION OF LIFE"

BIOGRAPH 2433 Lincoln
Buckingham 3319 N. Clark
WALLACE BEERY, ADOLPHE MENJOU, Rochelle Hudson 'MIGHTY BARNUM'

North CENTER Lincoln & Irving
Richard Dix, Zane Grey Story "WEST OF THE PECOS"

ARGMORE Argyle and Kenmore
Ginger Rogers, Francis Lederer, "ROMANCE IN MANHATTAN"

VIC Sheffield and Belmont—Mat. Daily
Dick Powell, FLIRTATION WALK"

LINCOLN
Lincoln Ave. nr. Belmont Today Only
FIRST SHOW STARTS 12:30 NOON
Warner Baxter, Myrna Loy
'Broadway Bill'
Charlie Chase Comedy Scream
LATEST MICKEY MOUSE CARTOON
"DUMBELL LETTERS"—NEWS REEL

ROSEWOOD
1823 MONTROSE OPEN 12 NOON
FREE! HARD OF HEARING AIDS.
Exclusive Neighborhood Showing
Feature at 12:35, 2:50, 5:10, 7:30, 9:45, 12
WALLACE BEERY
"The Mighty Barnum"
We have no interest in any other theater in Chicago. We advertise merely in co-operation.

HOWARD
Howard St. "L." Free Parking. Open 1:30
Irene Dunne, Hugh Herbert
WITH NED SPARKS
"SWEET ADELINE"
Extra! "DIZZY & DAFFY" Comedy

WINDSOR 1225 N. CLARK OPEN 1 P. M.
Bing Crosby, Kitty Carlisle
"HERE IS MY HEART"

DEARBORN 40 W. DIVISION OPEN 12:30 P. M.
Franchot Tone, Jean Muir, Ann Dvorak, "GENTLEMEN ARE BORN"

ADELPHI
7074 N. CLARK. Rogers Park 1039. Cont. 1:30 P. M.
The Academy Prize Picture of 1934
Claudette Colbert, Clark Gable
WALTER CONNOLLY—ROSCOE KARNS
"It Happened One Night"

PANORAMA
717 Sheridan Road. Doors Open 1 P. M.
WALLACE BEERY
"The Mighty Barnum"
With ADOLPHE MENJOU—VIRGINIA BRUCE

RIDGE DEVON at CLARK Doors Open 1:30 P. M.
WALLACE BEERY
"MIGHTY BARNUM"

BRYN MAWR 1125 BRYN MAWR
WALLACE BEERY
ADOLPHE MENJOU—ROCHELLE HUDSON
"The Mighty Barnum"
EXTRA—"3 STOOGES" COMEDY

MUSIC BOX 3738 SOUTHPORT Doors Open 1 P. M.
WALLACE BEERY
"MIGHTY BARNUM"

BERTHA 4717 LINCOLN AVE. Low Price—1 to 5 P. M.
WARNER BAXTER—MYRNA LOY
"BROADWAY BILL"

DE LUXE 1141 WILSON ROCHELLE HUDSON
WALLACE BEERY—ADOLPHE MENJOU
"The MIGHTY BARNUM"

CALO 5406 N. CLARK ST. OP. 12:30
THE YEAR'S SENSATION
ARTHUR BYRON—EDWARD ARNOLD
"The President Vanishes"

PLAZA 308 W. NORTH AVE. MATINEE DAILY
WARNER BAXTER "BROADWAY BILL"

GOLD COAST 15c Any Day Any Time Clark & North
Karen Morley—"WEDNESDAY'S CHILD"

LAKE SHORE "Broadway Bill"
3175 Broadway Matinee Warner Baxter

CINEMA "Sweet Adeline"
151 E. Chicago Ave. IRENE DUNNE

BUGG "Chained"
JOAN CRAWFORD—CLARK GABLE

LANE COURT CENTER AT CLARK
VIRGINIA BRUCE—"MIGHTY BARNUM"

TEMPLE 5241 N. CLARK ST. ANN DVORAK
LYLE TALBOT—"Murder in the Clouds"

HINSDALE
HINSDALE 20c Why Pay More? Feature at 2:00-4:26-6:52-9:24
Warner Baxter-Myrna Loy—"Broadway Bill"

MOTION PICTURES SOUTH

BALABAN & KATZ THEATERS

SOUTHTOWN 63rd STREET EAST OF HALSTED
Doors Open at 12:15
FREE PARKING ON PREMISES
STAGE All Week
A. B. Marcus' Newest Creation
LA VIE PAREE ("PARIS LIFE")
COMPANY of 100
48—DANCING GIRLS—48
34—LAVISH SCENES—34
SCREEN
WILL ROGERS "The County Chairman"

TIVOLI COTTAGE GROVE at 63rd
Doors Open at 1 P. M.
ON STAGE LAST DAY
Girls! Songs! Dances!
"SPRING FOLLIES"
Gene Devereaux Revue
Wills & Davis—3 Swifts
Wilbert Liebling
The Le Fleurs
SCREEN—ALL WEEK
MYRNA LOY, CARY GRANT
Wings in the Dark

MARYLAND 63rd-Maryland. Open 1:30
Sir James Barrie's Story
KATHARINE HEPBURN "LITTLE MINISTER"
LAUREL & HARDY Comedy Scream "Live Ghosts"

TOWER 63rd-Blackstone. Open 1:30
Latest Popeye Cartoon
BIG STAGE SHOW
On Screen—Musical Hit!
BING CROSBY "Here Is My Heart"

WARNER BROS. THEATERS

FREE PARKING ON OUR PREMISES
AVALON 79TH AND STONY ISLAND
Last Complete Show 10:15
"FOOTLIGHT REVELS"
Melody and Mirth with
ROSS CONTINENTALS
Flashing Rhythm
EDDIE HANLEY CO.
GRUBER'S ODDITIES
7 TIPTOP GIRLS
Jack Joyce
SCREEN: THE LIVES OF A BENGAL LANCER
GARY COOPER, FRANCHOT TONE
All New 2nd Edition "MARCH of TIME" ON SCREEN ALL WEEK

CAPITOL 79TH AND HALSTED
FREE PARKING ON OUR PREMISES
Op. 1 P.M. Last Show 10:15
"VARIETY REVUE"
One Hour of Joy with
WATSON SISTERS
Harmonious Rhythm
BRITT WOOD
Lucky Girls, Young Kam Troupe, Flying Lamars
SCREEN: CHARLIE CHAN IN PARIS
WARNER OLAND, MARY BRIAN
All New 2nd Edition MARCH of TIME ON SCREEN ALL WEEK

STRATFORD 63rd at Halsted
Doors Open 12:15 P. M.
SPARKLING STAGE REVUE
DOROTHY BYTON'S
"DANCE BREVITIES"
25—Entertainers—25
Screen: Paul MUNI, Bette DAVIS
"BORDERTOWN"

HIGHWAY 63rd & Western Open 12:15
COLONY 59th & Kedzie Open 12:15
WALLACE BEERY, Adolphe Menjou, Virginia Bruce in "MIGHTY BARNUM"

MARQUETTE 63rd & Kedzie Open 12:15
ZANE GREY'S "West of the Pecos" With Richard Dix

CHELTEN 79th & Exchange Open 12:30
WARNER BAXTER, MYRNA LOY in "Broadway Bill"

RAMOVA 35TH & HALSTED
BING CROSBY
"HERE IS MY HEART"

MILDA 31ST & HALSTED
Sally Blane—"Silver Streak"

DREXEL 858 E. 63D ST. TODAY ONLY
RANDOLPH SCOTT IN ZANE GREY'S
"Rocky Mountain Mystery"

REGAL 47th & S. Parkway—Open 1:30
Popeye Cartoon Hit
BING CROSBY "Here Is My Heart"

HARVARD 63d-Harvard. Opens 1:30
New Chas. Chase Comedy
Robt. Montgomery, Maureen O'Sullivan "THE HIDEOUT"
Extra: "Dizzy & Daffy" Dean Comedy Hit

KIMBARK 6240 KIMBARK
WARNER BAXTER, WALTER CONNOLLY, MYRNA LOY "Broadway Bill"
Added—"Seeing Ireland with Will Rogers"

COMMERCIAL 9150 Commercial. Op. 11:30
WALLACE BEERY, ROCHELLE HUDSON, ADOLPHE MENJOU "Mighty Barnum"

JACKSON PK. 6711 STONY ISLAND
Edgar Kennedy Comedy
Wallace Beery, Rochelle Hudson "Mighty Barnum"

SUNNYSIDE 7219 S. WENTWORTH
Ginger Rogers, Francis Lederer—"Romance in Manhattan"
PLENTY OF PARKING SPACE

METROPOLITAN Doors Open 12:30 P. M. Late Feat. 11:15 P. M.
Richard Dix, Louise Beavers "West of the Pecos"

MIDWAY 63D & COTTAGE
WARREN WILLIAM, BARBARA STANWYCK—"SECRET BRIDE"

MICHIGAN GARFIELD & MICHIGAN
Myrna Loy-Walter Connolly,
Warner Baxter—"BROADWAY BILL"

HIGHLAND 79th & Ashland—Mat. Daily
Laurel & Hardy Comedy
"HERE IS MY HEART"—Bing Crosby

LEXINGTON 1162 E. 63d—Mat. Daily
Buster Keaton Comic
"MIGHTY BARNUM," with Wallace Beery

W. ENGLEWOOD 63D & ASHLAND
Laurel & Hardy
"HERE IS MY HEART"—Bing Crosby

HAMILTON 71ST & PAXTON
Color Comedy Cartoon
Laurel & Hardy—"BABES IN TOYLAND"

FROLIC 55TH & ELLIS—Matinee Daily
Dizzy & Daffy Dean Comedy
"MIGHTY BARNUM," with Wallace Beery

JEFFERY 71ST-JEFFERY—Matinee Daily
Easy Aces—"Dumb Luck"
Katharine Hepburn—"LITTLE MINISTER"

GROVE 76th & Cottage—Matinee Daily
Color Cartoon—"Sunshine Makers"
Katharine Hepburn—"LITTLE MINISTER"

SHORE 75th & Kingston—Matinee Daily
Dizzy & Daffy Dean Comedy
"MIGHTY BARNUM," with Wallace Beery

OAKLAND 3947 Drexel—Matinee Daily
Dizzy & Daffy Dean Comic
"MIGHTY BARNUM," with Wallace Beery

COSMO 79th & Halsted—Matinee Daily
Buster Keaton Comic "Palooka"
Zane Grey's "WEST OF THE PECOS"

LOGAN MILWAUKEE at SAWYER
DONALD WOODS,
IRENE DUNNE—"SWEET ADELINE"

E. A. R. 6839 Wentworth. Op. 1 P.M.
Warner Baxter, Myrna Loy,
Walter Connolly, "BROADWAY BILL"

NEW REGENT 6826 S. HALSTED
MYRNA LOY,
WARNER BAXTER, "BROADWAY BILL"

ACADIA 2739 WEST 55TH ST.
WARNER BAXTER
MYRNA LOY. "BROADWAY BILL"

MOTION PICTURES DOWNTOWN

BALABAN & KATZ WONDER THEATERS

GOLD DIGGERS of 1935 is on its way to the CHICAGO Theater

CHICAGO STATE NEAR RANDOLPH
Open 10:30
Price change 5 p.m.
Life Begins at 40—but the laughs began last Friday!
WILL ROGERS "Life Begins at 40"
ROCHELLE HUDSON
RICHARD CROMWELL
SLIM SUMMERVILLE
GEORGE BARBIER
Fox Film romance
On Stage
VIVIAN DELLA CHIESA
Chicago's glorious songbird
THE THREE SLATE BROS.
GRACIE BARRIE
Harriet Hayes
Miles & Kover
Evans Ballet
Gautier's "Toy Shop"
Extra on screen
BING CROSBY
TED FIORITO & ORCHESTRA
All color novelty "Star Nite at Cocoanut Grove"

ORIENTAL RANDOLPH near STATE
Opens 10:15 a. m.
A NEW NOTE IN STAGE JOY!
A show to cheer all Chicago! A show for Chicago to cheer!
"VARIETY FOLLIES"
featuring
ROYAL BELLRINGERS
Winnie & Dolly
Ross Pierre Schuster
Dalton & Craig
Johnny Lee, 3 Lees
Selma Marlow, Ted Cook
Trudy Pickering Dancers
VAUDEVILLE, TOO!
—on the screen—
MAY ROBSON ("Lady for a Day")
'MILLS OF THE GODS'
Fay Wray—Victor Jory

UNITED ARTISTS RANDOLPH AT DEARBORN
Open 10:00; Price Change 5 p. m.
Feat. Starts 10:00—12:00—2:00—4:10—6:10 8:10—10:20
Never So Dramatic . . .
Never So Romantic . . !
LESLIE HOWARD
"The SCARLET Pimpernel"
with MERLE OBERON
Extra! MICKEY MOUSE
St. Patrick Reel

ROOSEVELT STATE NEAR WASHINGTON
Doors open 10 a. m.
3rd Laugh! Week
CHARLES LAUGHTON
Ruggles of Red Gap
Paramount's hit
Mary Boland, Zasu Pitts
Charles Ruggles, Roland Young

GARRICK RANDOLPH near CLARK
Open 10 a. m.
SECOND BIG WEEK
Laughter, tears, cheers!
Shirley TEMPLE
LIONEL BARRYMORE
The Little Colonel
Evelyn Venable—John Lodge
EXTRA! "The March of Time"

APOLLO RANDOLPH at CLARK
Doors open 10 a. m.
The Picture You MUST See!
5th Big Loop Week!
DAVID COPPERFIELD
Lionel Barrymore, W. C. Fields
Maureen O'Sullivan, Madge Evans
Freddie Bartholomew, Frank Lawton
Distinguished Cast of 65

SOUTH

PICCADILLY
51ST & BLACKSTONE Play Screeno Tonite
C. Gable, J. Crawford, R. Montgomery
"FORSAKING ALL OTHERS"
2nd Brilliant Issue "MARCH OF TIME"

ATLANTIC Kath. Hepburn, "Little Minister"
Screeno & Laurel & Hardy

PEOPLES 47th & Ashland
MIDWEST 35th & Archer
RICHARD DIX "West of Pecos"
Play Screeno Tonite
Also LAUREL & HARDY—"LIVE GHOST"

SHAKESPEARE Baxter—Loy—"B'dw'y Bill"
Play Screeno Tonight

BOULEVARD 55th & Ashland
BRIGHTON 4221 Archer
HALFIELD 55th & Halsted
Wallace Beery "MIGHTY BARNUM"
Hal: Screeno Tonight

HYDE PARK 53d-Lake Park—J. Holt & E. Lowe—"Best Man Wins"

CROWN 26th-Crawford—"Frontier Days" & "SECRETS OF CHINATOWN"

ARCHER 35th-Damen—"Ghost Rider" & "CALLING ALL CARS"

HOMAN 3348 W. 26th—Richard Arlen, Madge Evans—"HELLDORADO"

WEST

BALABAN & KATZ THEATERS

MARBRO MADISON NEAR CRAWFORD
Open 1:15—Late Feat. 10:30
NOW PLAYING! ON STAGE!
Direct from Havana Casino!
"RUMBALAND REVELS"
The Rimacs—Bellet & Lamb
Joaquin Garay—Caliente and Volando—Dancing Senoritas
Ronald COLMAN
CLIVE of INDIA
Extra! Second Brilliant Chapter!
"THE MARCH OF TIME"

PARADISE CRAWFORD near WASHINGTON
FREE PARKING at the theater
Open 1:30—Lt. Feat. 10:30
NOW PLAYING!—ON STAGE!
CORRY LYNN
And His "Voices of the Night" RECORDING ORCHESTRA
Heading an All Star Stage Revue
WARNER OLAND, MARY BRIAN
CHARLIE CHAN IN PARIS
Extra! "OUR GANG" Comedy

SENATE MADISON and KEDZIE Open 1:30 P. M.
BING CROSBY
KITTY CARLISLE—RONALD YOUNG
Alison Skipworth—Reginald Owen
"HERE IS MY HEART"
—On the Stage—
5—BIG STAGE ACTS—5
A Full Hour of Variety Fun

STATE 5814 W. Madison
Central Pk. 3535 W. Roosevelt
MANOR North & Central
BING CROSBY, KITTY CARLISLE, Alison Skipworth
"HERE IS MY HEART"

HAMLIN 3826 W. MADISON
CHARLES BICKFORD, JEAN PARKER
"WICKED WOMAN"
PLAY SCREENO—4:00 and 8:00 P. M.
BIG 6 UNIT SHOW

MARSHALL SQ. Cermak Rd.-Marshall Blvd. Open 12 Noon
WALLACE BEERY
"THE MIGHTY BARNUM"
Mat. Only—"RETURN OF CHANDU"

AMERICAN ASHLAND & MADISON ZANE GREY STORY
RICHARDS DIX—"WEST OF THE PECOS"

BROADWAY-Strand 1641 W. Roosevelt
Ann Sothern, EDDIE CANTOR—"KID MILLIONS"

BYRD CICERO & MADISON—Opens 1:30
Adolphe Menjou—Rochelle Hudson
Wallace Beery—"THE MIGHTY BARNUM"

CRAWFORD "Sweet Adeline"
Crawford & Madison. Op. 12:30. Irene Dunne

SAVOY 4346 W. MADISON MYRNA LOY
WARNER BAXTER—"BROADWAY BILL"

LINDY 3437 OGDEN MYRNA LOY
WARNER BAXTER—"BROADWAY BILL"

WEST END "Sweet Adeline"
Cicero & Washington IRENE DUNNE

NEW LEXINGTON 715 S. CRAWFORD CHESTER MORRIS
CAROLE LOMBARD—"THE GAY BRIDE"

CICERO
VILLAS 5603 W. 22D ST. DOORS OPEN 1 P. M.
WALLACE BEERY
"The MIGHTY BARNUM"

PALACE "West of Pecos"
5225 W. 25th. Richard Dix—Louise Beavers

NORTHWEST

HARDING MILWAUKEE & SAWYER Doors Open 12 Noon
40 STARS—ON STAGE
9 Wonders of the World's Fair
'PASSING REVUE'
Featuring
HINDU WASAU Sensational Dance Star
"LIVES OF A BENGAL LANCER"
Gary Cooper, Franchot Tone
2nd Edition of "MARCH OF TIME"

CONGRESS 2135 Milwaukee Open 12:30
FREE PARKING
BING CROSBY "HERE IS MY HEART"
5—BIG STAGE ACTS—5

Gateway Op. 12:30—Belpark, 1—Terminal, 1:30
GATEWAY 5216 Lawrence Ave.
BELPARK 3231 N. Cicero Ave.
TERMINAL 3315 Lawrence Ave.
BING CROSBY, Kitty Carlisle, Here Is My Heart
Gateway & Terminal—Popeye Cartoon

Crystal Open 12:30. Biltmore Open 1 P. M.
CRYSTAL North nr. California
BILTMORE Division nr. Damen
WALLACE BEERY, Adolphe Menjou "MIGHTY BARNUM"

ALBA KEDZIE at LAWRENCE Mat. Price 1:30 to 4
Return Showing!
SHIRLEY TEMPLE
WHO WON INDIVIDUAL HONORS FROM MOTION PICTURE ACADEMY
"LITTLE MISS MARKER"
DOROTHY DELL, ADOLPHE MENJOU

NEW DRAKE 25c 3548 Montrose 12:00-3:00—After 30c
STAGE—5 ACTS HEADLINE
VAUDEVILLE
ON SCREEN WALLACE BEERY
"MIGHTY BARNUM"
Free Candy to Kiddies Between 12 & 1 P. M.

RIVOLI 4380 ELSTON ALWAYS A BIG SHOW
"Girl of the Limberlost"
MARION MARSH—RALPH MORGAN
"GRANDFATHER'S CLOCK"—Color Revue
NEWS—COMEDY—"THREE STOOGES"
First Episode—"RUSTLERS OF RED DOG"

ARMITAGE Armitage-Central Pk.
OAK Western-Armitage
Myrna Loy, Warner Baxter "BROADWAY BILL"

ROGERS 2516 Fullerton Ave. RANDOLPH SCOTT
Zane Grey's "Rocky Mountain Mystery"

COMMODORE 3105 IRVING PARK BLVD.
WALLACE BEERY
Adolphe Menjou, Virginia Bruce, Rochelle Hudson
"THE MIGHTY BARNUM"
"DIZZY & DAFFY" DEAN COMEDY RIOT

PORTAGE 25c 4050 Milwaukee 1:00—CLOSING 25c
WALLACE BEERY
"THE MIGHTY BARNUM"

ADMIRAL 20c 3940 Lawrence 1:30-3:30—After 25c
WARNER BAXTER—MYRNA LOY
'BROADWAY BILL'

REVUE 20c 3956 ELSTON Cont. 1:30—Closing 20c
Eddie Cantor "KID MILLIONS"

ALAMO 3639 W. Chicago Ave. Mat. Daily
Laurel & Hardy and Popeye
BING CROSBY—KITTY CARLISLE
"HERE IS MY HEART"

MILFORD 3311 N. PULASKI 20c—12:30 to 5 P.M.—20c
WARNER BAXTER, MYRNA LOY "Broadway Bill"
Cartoon—Comedy & 'Mystery Mountain' No. 5

LIBERTY 3705 FULLERTON
First Show Starts at Noon
WALLACE BEERY
"THE MIGHTY BARNUM"

TIFFIN 4051 W. NORTH AVE.
Laurel & Hardy—"Live Ghosts"
BING CROSBY—KITTY CARLISLE
"HERE IS MY HEART"

KARLOV "Broadway Bill"
4048 Armitage Warner Baxter—Myrna Loy

RIO 2540 Milwaukee—Doors Open 1:00
20c Until 3:30—Charles Bickford,
JEAN PARKER—"WICKED WOMAN"

CROWN DIVISION & ASHLAND ZANE GREY STORY
RICHARD DIX—"WEST OF THE PECOS"

IRVING CRAWFORD & IRVING
Adolphe Menjou-Rochelle Hudson,
Wallace Beery—"MIGHTY BARNUM"

EMBASSY FULLERTON & CRAWFORD ZANE GREY STORY
RICHARD DIX—"WEST OF THE PECOS"

MONT CLARE Grand Ave. at Harlem KITTY CARLISLE,
BING CROSBY—"HERE IS MY HEART"

PATIO 6008 IRVING PARK BLVD. LOUISE BEAVERS
RICHARD DIX—"WEST OF THE PECOS"

METRO 3308 Lawrence. Open 1:30 RALPH MORGAN
MARIAN MARSH—"Girl of the Limberlost"

AVON 3325 Fullerton—20c Until 6:30 WARNER BAXTER
MYRNA LOY—"BROADWAY BILL"

Springtime Sales at WIEBOLDT'S NEAR YOUR HOME

On SIXTY-THIRD near HALSTED ENGlewood 8700 · On MILWAUKEE near ASHLAND ARMitage 1000 · On ASHLAND BLVD. near MADISON, SEEley 1000, VILlage 6600 (no toll) · On LINCOLN near BELMONT WELlington 1000 · In EVANSTON: on DAVIS ST. DAVis 1000, ROGers Park 2775

Fresh New Events in Tune with Spring!

Every day is an extra value day at Wieboldt's! Thousands of wanted spring items in step with our value-giving standards are being offered now. Don't miss them!

SALE of SHEETS

Springtime Sale No. 11

MORE WEAR

81x99, Reg. $1.09 · 72x99, Reg. $1.05 — **98c** Each — 81x108, Reg. $1.24 on Sale at $1.15

Three of the most popular sizes—all marked down to one low price. MORE WEAR sheets are Wieboldt's own famous quality used by tens of thousands of Chicago housewives. In growing demand, MORE WEAR sheets continue one of Wieboldt's best sellers. Woven of the best long-staple cotton. Torn to size, not cut. Reinforced woven selvage edge. Snow white. 4 YEARS' WEAR GUARANTEED.

45x36 More Wear Cases, 29c · 42x36 More Wear Cases, 27c

FRUIT of the LOOM

72x99, Reg. $1.39 · 63x99, Reg. $1.29 — **$1.09** each — 81x99, Reg. $1.49 on Sale at $1.19 · 81x108, Reg. $1.59 on Sale at $1.29

These are radical reductions on this long famous make. It's a standard of perfection. Woven 152 threads to the square inch. No dressing whatever. The finest long staple cotton that grows. Torn to size, not cut. And on top of it all, the fact of a name that has stood for the finest of the fine for generations. Exclusive with Wieboldt's.

45x36 Fruit of Loom Cases, 36c · 42x36 Fruit of Loom Cases, 33c

Mail and Phone Orders Promptly Filled.

FRUIT OF THE LOOM

81-Inch 42c Quality Unbleached Sheeting

Extra heavy quality, suitable even for mattress covers. Firmly woven. Buy for future use at this low Sale price. Yard, **29c**

Unbleached Muslin

39-inch, 80 square quality, closely woven. Mill lengths, 1 to 8 yards—all useful. Launders splendidly. Monday's price, yard, **10½c**

Bleached Muslin

36-inch mill lengths most housewives can use to great advantage. Good quality, special, yard, **10c**

46-Inch Table Oilcloth

A very good grade, plenty of designs and colors. Some have slight irregularities in printing, yard, **19c**

Springtime Sale No. 10. Decorative

Hand Embroidered LINENS

at about ⅓ to ¼ less than regular prices

Quick, clever hands in China, Madeira, Spain, fashioned these exquisite decorative table linens. They cost you so little here.

5-Piece Bridge Sets
Of Italian Cut Work
or Chinese cross stitch, consist of 36x36-inch cloths and 4 matching napkins. They're exquisitely hand worked and very decorative. Specially priced. **$1.49**

5-Piece Bridge Sets
Venise Cutwork
or fine Petit Point, regularly $2.98! Snowy white or natural art linen. Cloth, 36x36; 4 napkins. Complete, **$1.98**

$9.98 Value! Dinner Cloth
of Venetian Cut Work
16 Venetian motifs, worked on snowy Irish linen, with white lace edges. Large size, 72x90 inches. **$7.98**

$11.98 Banquet Cloth
in Venetian Cut Work
With 20 Venetian motifs—all worked on fine white Irish linen edged with lace. Size 72x108. **$9.98**
18x18 cut work napkins to match, 38c

13-Piece Mosaic Banquet Sets
Elaborately hand worked on white crash. 2x3 yards long cloth. With 12 napkins. Complete set **$7.98**

Fine Imported Linen
Satin Damask Cloths
Snowy white linen in floral damask patterns. Hemmed ready for use, with napkins to match:

Cloth, size 70x70.........$2.98
Cloth, size 70x88.........$3.98
Cloth, size 70x106.......$4.98
24x24 napkins, dozen......$3.98

$4.98 Fine Imported
Swiss Net Bed Sets
Swiss lace net, neatly appliqued by skilled Swiss fingers, makes these enchanting 7-piece sets consisting of a 90x108 bedspread, 18x36-inch scarf, 18x45-inch scarf, a 3-piece vanity set and a night table doily—the whole set complete for **$3.98**

STEVENS *Pure Linen* STEVENS TOWELS
Dish Towels, Size 16x31
All perfect, famous Stevens quality, hemmed ready for use. With loop hangers and colored striped borders all around. **6 for 88c**

Mail and Phone Orders Filled.

ASBESTOS TABLE PADS

Made to Your Order **$3.55** *Up to 64 inches*

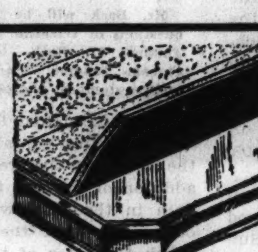

Heat and moisture proof pads, with washable leatherette top and green felt underside, made to order. Bring a paper pattern of one-half your table surface and width of leaves in ordering.

Extra Leaves Up to 12 Inches, 95c

FAMOUS AUTO RADIOS

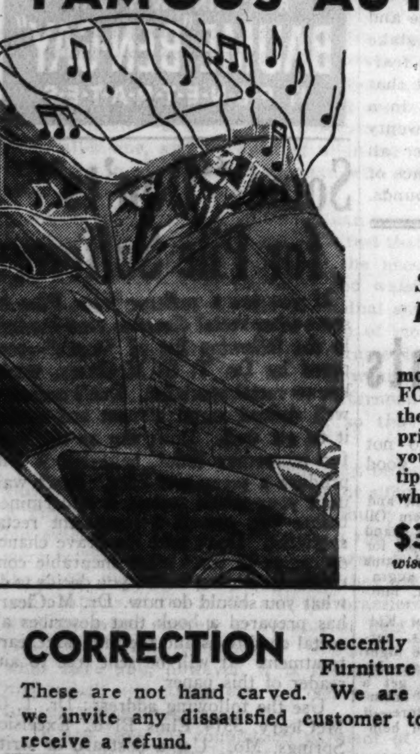

Values to $52.50 Your Choice

$29.95 Installed

SPARTON, MAJESTIC, BOSCH and ZENITH

ALL with full dynamic speaker, remote control, with 9-TUBE PERFORMANCE! Install any one of these famous auto radios — at this price it's a magnificent value. Keep your favorite program at your fingertips. Keep tab on spring's progress—while driving.

$3 Down *No carrying charge if paid in 90 days. Otherwise, small carrying charge.*

CORRECTION Recently we advertised Hand Carved Furniture priced from $2.95 to $34.75. These are not hand carved. We are sorry this error occurred and we invite any dissatisfied customer to return the merchandise and receive a refund.

Springtime Sale No. 12

SALE of 20,000 SCRANTON LACE PANELS

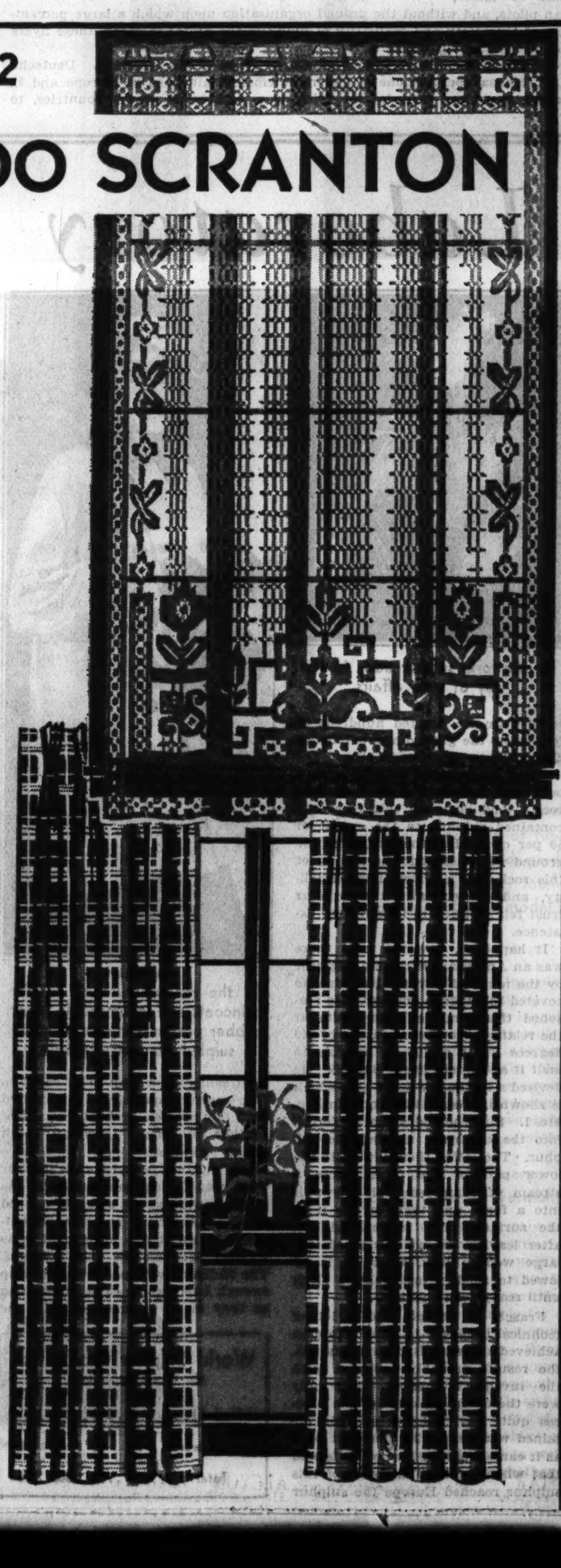

43 inches x2¼ yards **$1** · 43 inches x2¼ yards **$1.29**

45 inches x2¼ yards **$1.49** · 45 inches x2¼ yards **$1.98**

New Coarse Weaves! Adjustable Tops!

Curtains from the finest maker in the country! All the new 1935 designs to refresh your windows! Adjustable to three lengths, eliminating alterations and the expense of discarding them when you move. Double borders, plain centers; some with small, detached figures. Sizes for all windows!

New and Gaily Colored PLAID CRASH

DRAPERIES

$1.69 a pair

Made in our own drapery workroom, 34 inches wide, 86 inches long

The newest in modern decorations! Rough looking, smart looking woven plaid crash with enough "body" to make it hang beautifully. Finished with French pleated tops and hooks, ready to hang. Blue, gold, green, red. The fabric is the same on both sides, so your windows will look as smart from the outside as inside.

Mail and Phone Orders Promptly Filled.

Springtime Sale No. 13

10,000 Yards 39-in.

ALL SILK FLAT CREPE

39c a yard

Regularly 59c! The Lowest We've Priced It This Year

All silk crepe at 39c a yard is a value dream come true! There are only 10,000 yards, which we know means a lot of you are going to be disappointed unless you're here early. Because of the practically cost price we cannot sell large quantities to any one customer and positively none to jobbers. Black, white and a full color range.

Hail! The National SILK REVIEW

This featured Silk Crepe and other fine Silk values join in the nation-wide celebration of the Silk Review.

Use McCall Printed Patterns for Your Spring Sewing.

Big Savings For You In

PRINTED FLAXONS

Fine sheer cottons, nationally known quality, usually selling up to 38c a yard

22c a yard

This fine quality printed organdy-like finish cotton at our sale price means more dresses for you! Its fresh crispness and beautiful patterns and colors are making it one of the most popular fabrics in the country! Buying now will give you plenty of time to make your dresses and a huge saving besides!

Checks · Plaids · Stripes · Florals · Monotones

Use McCall Printed Patterns

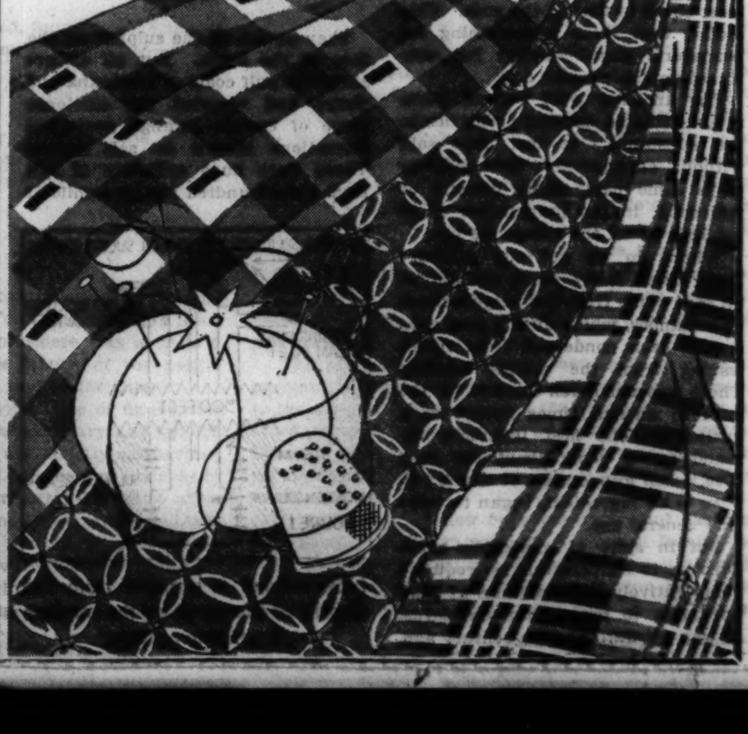

What's New in World of Airplanes and Air Transportation

America Leads in Commercial Field

By WAYNE THOMIS

THE overwhelming lead in commercial aviation held by the United States is clearly shown through comparison with a series of reports upon operations during 1933 from the five European nations in which this industry has developed to large scale. These nations are England, France, Germany, Italy, and the Netherlands.

American air lines, domestic and foreign, carried nearly twice as many passengers as all the European lines together, and nearly four times as many as those of Germany, the country next to America in commercial aviation. They flew nearly three times as many miles as all the European lines combined. They carried more than three times the aggregate mail poundage of all the European lines.

These superiorities are expressed in the accompanying graph. The exact number of passengers flown by the lines of each country, the number of miles flown by these lines, the quantity of mail in pounds, the number of airplanes engaged in regularly scheduled operations, and the number of miles of regular airways operated by each country's airmen are shown.

In every case the figures were taken from records of actual operations during 1933, the last year for which reports from all the countries are available. They were compiled by the British air ministry and the Aeronautical Chamber of Commerce of America.

These compilations contained no reports from which a comparison of the air lines from a standpoint of safety could be made. Nevertheless it can be stated without dispute that the commercial air lines of the United States have created records for safety of operations comparable with any in the world.

It may be mentioned that new regulations set up by the bureau of air commerce and the air line operators themselves have set a standard which is being followed by German and Dutch operators. Since these regulations were put in force here last summer there have been no passenger fatalities in any accident on a scheduled flight.

An observer in considering factors which put the United States in the lead inevitably comes to the conclusion that first in importance is the fact that commercial aviation in this country is entirely a private enterprise.

Results obtained here have been achieved through application of sound principles of American business development, efficiency, and engineering brains. In each of the European countries aviation development has been secured through legislation or governmental direction. As always, these have proved themselves hopelessly inefficient.

Geographical and climatic conditions in the United States also are extremely favorable for flying. No customs, tarif, money, or language barriers intervene between the Atlantic and Pacific oceans. Although weather changes range from semi-tropic to semi-Arctic depending upon the season, dense fogs, which frequently blanket the European airports, are not the rule here.

Finally, no other country in the world has spent nearly so much upon ground development as has gone into the federal airways of the United States. Light beacons, radio range beacons, and intermediate landing fields every 15 to 30 miles, depending upon the terrain, take most of the hazard out of air travel.

This ground equipment, plus avigational instruments developed by American engineers, in particular the Sperry Instrument company, made it possible for American pilots to fly nearly 40 per cent of the total air miles of 1933 during hours of darkness. There was no night flying in Europe during 1933, and air line operators there consider it too dangerous to attempt even now.

All the world acknowledges the superiority of American commercial airplanes and the reliability of American motors. These have set the international standard for speed, safety, and comfort. And these, in the last analysis, are responsible for the regularity of air line operations here.

And in this instance also credit goes to private enterprise. American air liners are not versions of the army's bombing planes, as in most instances abroad. Because the American planes were primarily designed as transports and engineers were able to get away from military lines, they obtained extraordinary performance. Now the army is demanding planes with similar performance.

Do not, however, let the foregoing facts as to the superiority of American commercial aviation detract from the solid achievements of the German, French, English, Dutch, and Italian airmen. With equipment definitly inferior to that of American pilots, and without the ground organization upon which a large percentage of the safety and regularity of flying in the States is based, these flyers are accomplishing wonders.

Probably the greatest feats of all are those of the Germans. Deutsche Luft Hansa operates one of the most efficient air lines in Europe and in recent years has extended its flying to a number of nearby countries, to South America, and to the north Atlantic ocean. Among the cities to which mail or passengers are carried by air are Malmo, Riga, Warsaw, Saloniki, Vienna, Rome, London, and Buenos Aires.

One of the most adventurous and romantic and yet the most coolly calculated air transport ventures is Luft Hansa's system of catapulting seaplanes loaded with mail from two north Atlantic liners, the Bremen and the Europa. The seaplanes leave the ships while they are yet several hundred miles at sea, and, flying into port, cut 24 hours off the voyages both east and west.

A mail subsidy justifies the service from the economic standpoint, but its primary purpose, of course, is the training of airmen, the gathering of weather data, and the experimentation with various planes to determine the type most suited to a trans-Atlantic air service when the time comes for it.

(Photo by Wesley Bowman Studio, Inc.)

Boeing transport plane, typical of the great air liners that, together with other factors, have put America ahead in commercial aviation.

1933	PASSENGERS	MAIL (POUNDS)	MILES FLOWN	EXPRESS (POUNDS)	AIRPLANES	ROUTE MILES
UNITED STATES	568,940	7,816,532	54,642,545	2,452,812	504	56,419
GERMANY	123,036	1,030,241	6,552,043		172	25,196
FRANCE	52,163	481,000	6,201,386		134	21,450
HOLLAND	61,431	302,462	3,150,279		42	13,225
GREAT BRITAIN	79,070	379,861	2,638,217		23	13,709
ITALY	40,121	472,413	2,872,142		77	11,360

Comparative figures on commercial aviation in America and the leading European countries, based on statistics for 1933.

Private Enterprise Proves the Best

Germany is far from idle in the south Atlantic. On last Feb. 2 the D. L. H. celebrated the first anniversary of the all-air mail service from Berlin to Buenos Aires, Argentina. This service often is referred to by Germans as the Luftbrucke, or air bridge.

Figured out with typical German thoroughness, the service has worked well, no failures being recorded in the scheduled four days between Germany and Brazil. Leaving Berlin, the mails are flown to Seville and thence southward to Bathurst, Gambia. There they are placed aboard a Dornier Wal ten-ton flying boat on the deck of the motor ship Schwabenland. The ship immediately puts out to sea and 100 miles offshore the flying boat is catapulted, landing at Natal, Brazil. From there the Syndicato Condor Limitada flies the mail to Buenos Aires.

The eastbound mail leaves Natal in a Dornier Wal for the island of Fernando Noronha, where it is taken aboard the steamship Westfalen. Some hours later, with the ship at sea, the plane is catapulted. On the eastward journey the trade winds blowing from Africa always are bucked. The landing is made at Bathurst, where the mails are picked up by the Luft Hansa land planes.

With larger ships, now being constructed, passengers soon may be carried on these over-ocean flights.

The Luft Hansa also is experimenting on a Berlin-Shanghai air line, connecting through Russia with the German-Russo state air transport company and in China with the Eurasia corporation planes. In 1933 three of the Eurasia corporation ships flew from Shanghai to Berlin in four days.

The French have concentrated their transportation extensions largely to Poland and states of the Little Entente between France and Turkey. The established line connects Paris and Warsaw, Vienna and Constantinople, via Budapest, Belgrade, and Bucharest. This last named line has an extension from Budapest via Belgrade to Athens, where it meets the Paris-Saigon line.

The greatest French air work has been done in competition with the Germans in the south Atlantic, on the air mail route between Paris and Santiago, Chile. This was the Aero-Postal route, originally flown only on the two mainlands, with the water crossing made by fast steamship. Since the Germans began their air crossings, however, France has been forced to follow suit. During the last twelve months a total of twelve successful crossings have been made by multimotored sea or land planes. Flying boats specially designed for this service have been built and now are undergoing tests preliminary to their being placed in service on the route. If these boats are successful passengers will be carried.

With a total of 13,709 route miles flown by English pilots, fewer than 2,000 of these are within the British Isles. Distances are so short in England, Scotland, and Ireland that there can be but few profitable air lines there. Outside England, however, Imperial Airways operates slow but very efficient air service both to Singapore and Cape Town.

In conjunction with its colonial lines the company flies to Paris, to Cologne, and to Brussels. Over these routes it has competition from several independent air transport companies established during recent years by English capital. Over the colonial lines, however, Imperial Airways is without competition, and as a result the journey to Cape Town takes 10 days and to Singapore it is 9 days.

The MacRobertson race from London to Melbourne last October served as an eye-opener when the winning plane covered the 11,000-mile course, some 2,000 miles longer than the London to Singapore air line, in 72 hours. The English now propose to extend their eastern run from Singapore to Melbourne and Sydney and to speed up the service.

One of the reasons for this proposal was supplied by K. L. M., the Royal Dutch air line. Using American Douglas air liners and fast Fokkers, the company links Amsterdam and Batavia in 8 days in summer and 9 in winter. When new equipment already purchased is put into service this time will be substantially decreased. Since the Dutch air line virtually duplicates the Imperial Airways route as far as Singapore, it is essential for the British liners to keep pace.

Italy has established numerous air lines. She operates planes from Rome to Berlin, Vienna, Constantinople, Rhodes, and Barcelona.

The Graphic Laboratory of Popular Science

Sulphur Rises to First Rank Among Chemicals

By Thomas M. Beck

IF YOU were to ask a dozen chemists to name what they believed to be the most important chemical, fuels excepted, in modern industry, you would find that close to a dozen of them would name sulphur. And if you should ask a dozen laymen to name the first thing that the word "chemical" suggests to them, probably a majority of them would give this same answer. And rightly so, since its bright yellow color, its evil-smelling fumes, and its well known applications in matches and gunpowder suggest to the average layman mysterious chemical experiments or black magic. Sulphur fills an important and varied rôle in modern chemistry, and it looks the part.

Men have been familiar with sulphur since before the beginning of written history. Ancient scientists were peculiarly fascinated by it. The fact that it usually was found near volcanoes, and that it was about the only known mineral substance that was inflammable, led them to regard it as a sort of solid form of fire, possessed with a cosmic importance almost equal to that of the gods. This feeling that there is something supernatural about sulphur has continued to the present day.

The ancients were correct when they attributed magical properties to the substance. It has been said without exaggeration that sulphur plays some part, either directly or indirectly, in the preparation of 90 per cent of all the things we use.

Where do we get our sulphur? Until about thirty years ago almost all of it came from the neighborhood of volcanoes, where during past ages it had been condensed from fumes issuing from the earth's interior. There was not much demand for the stuff in ancient times except as a curiosity. The first industrial demand for it came about the year 1500, when gunpowder, of which sulphur is an ingredient, began to come into general use.

But in spite of mankind's great devotion to warfare, this use required comparatively little sulphur, at least according to present-day standards. It was not until about a century ago, when production of sulphuric acid on a large scale began, that sulphur mining became a big industry. Virtually all of the material came from Sicily, where there were huge reserves of volcanic rock containing about 25 per cent of free sulphur.

The method of recovering the element was rather crude and wasteful. Pieces of the sulphur-bearing rock were packed in kilns and ignited. Part of the sulphur burned, and its heat melted some of the rest, which then trickled down through a grate and was collected. Only about one-third of the available sulphur was recovered by this method, and that in an impure state; but the Sicilian ore was so much richer and more plentiful than that from any other source that its owners had a natural monopoly. About 1900 the directors of the Italian and British owned sulphur trust owned most of the sulphur ore on the face of the earth, and their future seemed so secure that it appeared hardly worth while to improve their process technically. All they had to do was to look forward to an eternity of unending dividends.

They owned all the sulphur on the face of the earth. But oil drillers along the gulf coast of Louisiana and Texas had reported the existence there of certain strange geological formations known as salt domes. These were huge cylinders of salt from three hundred feet to a mile or so in diameter, located hundreds of feet below the ground and extending downward to unknown depths.

These domes were covered with a layer of limestone known as cap rock. And some of this cap rock contained sulphur to the extent of 50 per cent. But the nature of the ground was such that the mining of this rock was a physical impossibility, and consequently the sulphur trust felt justified in ignoring its existence.

It happened, however, that there was an American petroleum engineer by the name of Herman Frasch who coveted this hidden sulphur. He reasoned that since sulphur melts at the relatively low temperature of 240 degrees F., it might be possible to melt it and pump it out like oil. He devised a method of doing this which is shown in a simplified form in Figure 1. Superheated steam is forced into the cap rock, melting the sulphur. The latter then flows into the lower part of the tube, where a stream of compressed air blows it into a foam and then carries it to the surface. The molten sulphur, after leaving the well, is piped into large wooden bins, where it is allowed to solidify into a huge block until ready for shipment.

Frasch, of course, had a lot of technical problems to solve before he achieved success. But once obtained, the results probably exceeded even the inventor's dreams. Not only were the operating costs of the process quite low, but the sulphur obtained was almost 100 per cent pure as it came from the pump. It is said that when the first shipment of this sulphur reached Europe the sulphur trust sent over a man to investigate. This agent complacently reported that the process probably was just another of those American stock selling swindles.

But within a few years the sulphur trust was facing bankruptcy as its markets were swept away in a flood of cheap American sulphur. Eventually a sort of agreement was reached between the two interests. The Sicilians were permitted to keep enough business to exist on so long as they made no trouble, while the Americans limited themselves to filling a mere 90 per cent of the orders.

About three-fourths of the sulphur used in this country is made into sulphuric acid. When sulphur burns it forms sulphur dioxide (SO_2), a gas with a suffocating odor. Further oxidation of this gas gives sulphur trioxide (SO_3), which combines with water to form sulphuric acid (H_2SO_4). The whole trick in the process lies in converting the dioxide into the trioxide. The older method of doing this, known as the lead chamber method, carried out the oxidation by means of nitric acid fumes, which were recovered from the finished acid and used again. In the contact process sulphur dioxide was made to combine directly with oxygen by means of a suitable catalyst. This latter method is becoming increasingly important due to the development in recent years of cheap, highly effective catalysts for the purpose.

Sulphuric acid is the life blood of chemical industry. It is used wherever a cheap, strong acid is required, which takes in about every branch of the business. Its biggest use is in the manufacture of artificial fertilizers of both the ammonia and the phosphate varieties. Next comes the petroleum industry, where it is used to wash impurities out of the oil; then the iron and steel business, which uses large amounts of it to clean metal surfaces.

A large part of the sulphur not needed for sulphuric acid is used in making paper and rayon. Sulphur dioxide, combined with alkalis to form sulphites, is an essential reagent in the conversion of wood into the best grades of pulp from which newsprint and rayon are made. In addition the commonest rayon, viscose, requires the use in its manufacture of carbon disulphide, a liquid formed by heating a mixture of coke and sulphur.

Huge amounts of sulphur are used each year in vulcanizing rubber. Other important uses are the manufacture of black gunpowder, preparation of the so-called sulphur dyes, the spraying of fruit trees, and, in the form of sulphur dioxide, for bleaching and fumigating. Two fairly recent applications are the use of compressed sulphur dioxide as a refrigerant and that of a mixture of sulphur with inert materials for acidproof cements.

It is only fair to make some mention of sulphur not as the good servant but as the old devil. Sulphur is perhaps the most widespread and annoying impurity an honest engineer ever has had to curse. Vast amounts of money are spent to make it get out of places where it is not wanted. It is responsible for most of the bad smells in industrial smoke and refuse. Very slight traces of it poison the delicate catalysts used in important chemical processes. Its presence in fuels is the cause of serious corrosion problems, since the products of its combustion will attack metals.

It is interesting to know that the amount of sulphur burned up each year as a harmful impurity in coal is three or four times the amount from other sources applied to useful purposes. Perhaps this will turn out to be a blessing in the long run, however. In time the world's present sources of sulphur will be exhausted, and then we shall be able to work up coal for its sulphur content.

In fireworks sulphur adds to the joy of gala affairs.

(Acme photo.)

In the manufacture of rubber raincoats and innumerable other rubber products in everyday use sulphur plays a vital role.

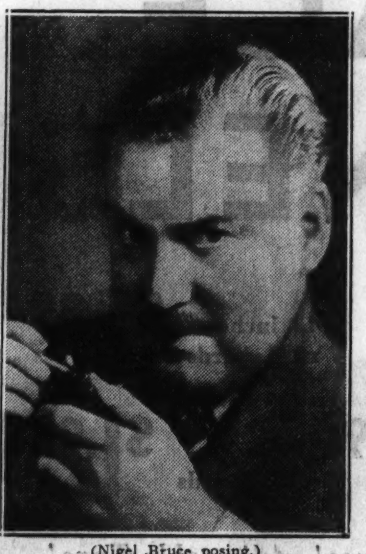

(Nigel Bruce posing.)

The match attests the omnipresence of sulphur in modern life.

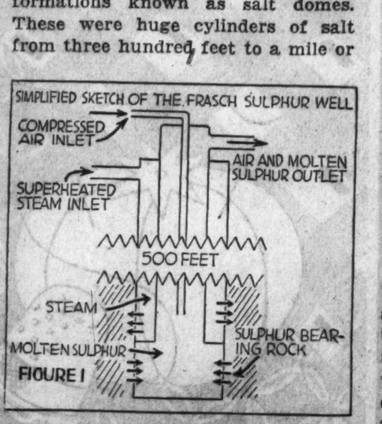

How sulphur is brought from the depths of the earth by the modern American process.

World Sulphur Production
(In thousands of tons)

	1900	1910	1920	1930
United States	3	243	1,235	2,525
Italy	526	416	255	349
Rest of world	16	46	63	80
Total	545	705	1,563	2,954

Scientific Queries Answered

Mr. Beck will be glad to answer questions of scientific nature. Address Thomas M. Beck, Graphic Section, Chicago Tribune. For personal reply, inclose stamped, addressed envelope.

I have been told that if one puts a live fish in a container and weighs the container before and after the addition of the fish there will be no gain in the total weight, provided, of course, that the fish does not touch the sides of the container or float on top. If this is true, will you please explain the apparent loss of weight?—K. M., Harvey, Ill.

The above is an ancient scientific gag which should be ended once and for all. Mr. Beck is willing to stake his scientific reputation on the fearless and unequivocal statement that if a one-pound fish be placed in a bucket of water weighing twenty pounds the total weight under all conditions, at least on the surface of the earth, will be twenty-one pounds.

(ADVERTISMENT) (ADVERTISMENT)

When Kidney Trouble Causes You to Get Up Nights

When Bladder Is Irritated
When Passage Is Difficult
When Backache Bothers

Flush Poisonous Waste and Acid From Kidneys

If you aren't feeling just right—are nervous—have dizzy spells and occasional backache—study your kidneys and learn more about yourself.

Through the delicate filters of the kidneys, acids and poisonous waste are drawn from the blood and discharged from the body thru the bladder—sometimes these filters become clogged with poisonous waste and kidneys do not function properly—they need a good cleaning.

One reliable medicine, highly efficient and inexpensive is GOLD MEDAL Haarlem Oil Capsules—you can't go wrong on this grand medicine, for it has been helping people for 50 years—to correct their aches and pains and to banish uric acid conditions, the aggravation of sciatica, neuritis, neuralgia, lumbago and rheumatism.

So if you have such symptoms of Kidney trouble as backache, nervousness, getting up two or three times during the night—scanty, burning or smarting passage—leg cramps—moist palms or puffy eyes get a 35 cents package of this grand and harmless diuretic at any modern drug store—it starts the first day on its errand of helpfulness.

But be sure it's GOLD MEDAL Haarlem Oil Capsules—the original—the genuine—right from Haarlem in Holland.

"Ben-Gay" goes deep to cut binding congestion... *stays* in...works fast

At first sign of colds and congestion rub "Ben-Gay" on freely, vigorously. This *original* Baume Analgesique goes through skin, flesh, muscles, directly to the congested area—does it in a flash. Once there, it *stays* and gives marvelous relief. Be sure you get the box with the red "Ben-Gay." For none of "Ben-Gay's" imitators equals its hyposensitizing (pain-relieving) action.

RUB PAIN AWAY WITH
BAUME "BEN-GAY"
IT P-E-N-E-T-R-A-T-E-S

Some "Don'ts" for Pile Sufferers

If you are a sufferer from Piles or some other rectal disorder, read carefully the following list of "dont's"—prepared by Dr. T. G. McCleary, world known rectal specialist. Don't neglect a well defined rectal ailment and expect it to get well. Don't use an ointment for temporary relief, believing it will produce a permanent cure. Don't wait until your whole system is undermined before you consult a competent rectal specialist. Don't take the grave chance of cancer or some other incurable condition developing before you decide to do what you should do now. Dr. McCleary has prepared a book that describes all rectal conditions and the mild McCleary treatment. It will be sent free to any reader of this paper.

Use the following address: Dr. T. G. McCleary, 3514 Elms Blvd., Excelsior Springs, Mo. Use a postcard or write a personal letter, describing your case if you so desire.

The Romance of an Industry Revived to Satisfy Fashion

(Tribune Studio photo.)

". . . the present-day foundation garment has emerged to take its place as one of the most important items of the modern feminine wardrobe."

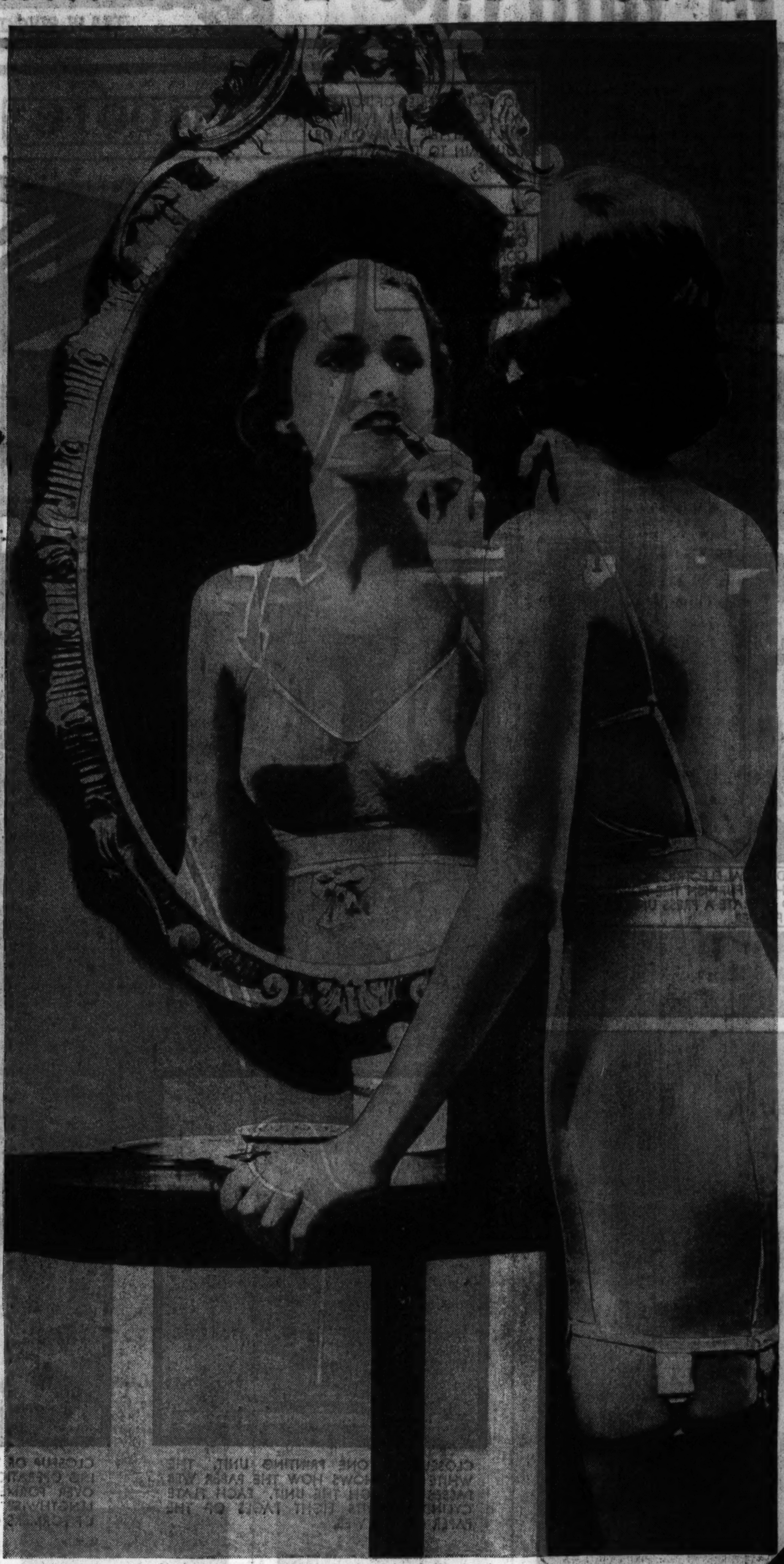

(Photo Sarra, Inc.)

Right: "Foundations for . . . evening gowns usually include brassieres, so that bustline as well as hipline is regulated."

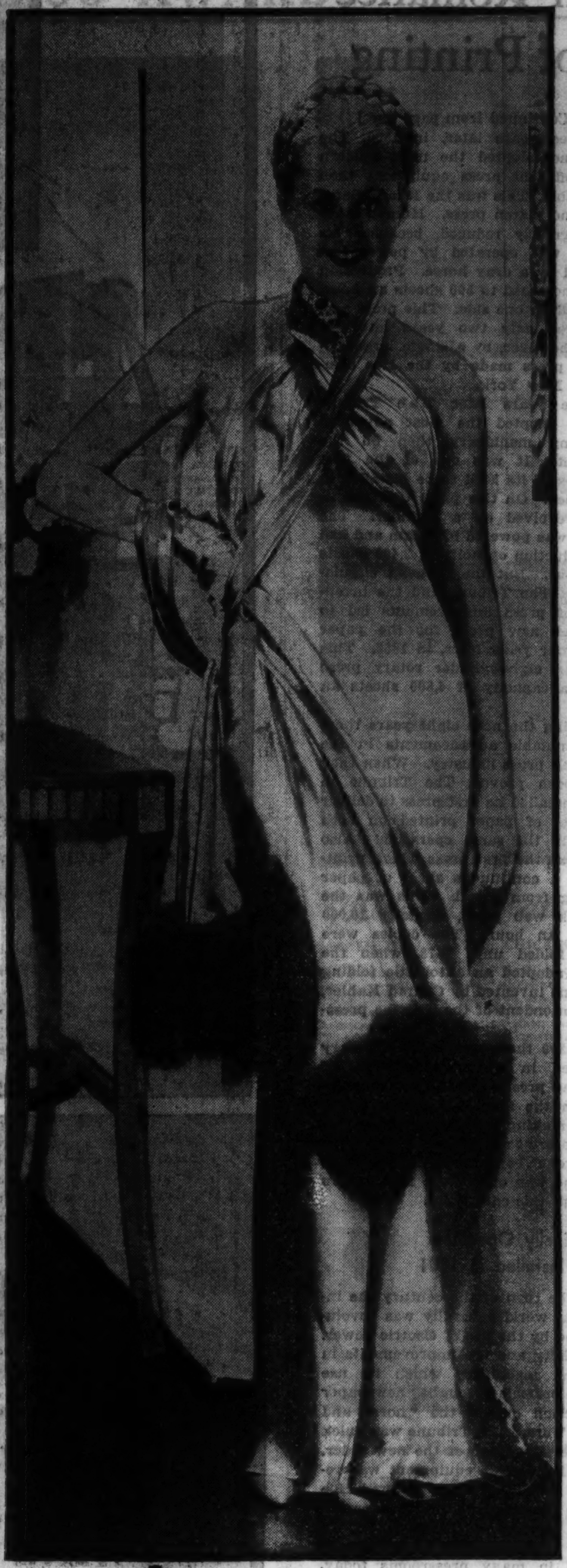

". . . those designed for evening wear . . . are often exquisite offerings of delicate materials and fine laces."

Story of 1935 Foundation Garment

By CONSTANCE RAY

IT WAS in the years between 1914 and 1920, when the world was preoccupied with war and its aftermath, that the corset died. Its death was such a lingering one that the demise went almost unnoticed save by the stylish stouts and the manufacturers. By 1925 the corset, that straitjacket of sturdy fabric, whalebone, steel stays, and strong laces, was no more.

Whether the reducing craze, which at that time was second in fervor only to the bobbed hair craze, hastened its end or followed it in natural evolution no one can say. But women got slimmer and slimmer, and so did the corset makers' pocketbooks.

Today the corset has, in a manner of speaking, been born again. It is now the foundation garment, and its only relationship to the corset of old is that it serves the old purpose of molding its wearer's curves, or lack of them, to the fashion silhouette of the moment. Unlike its whalebone ancestor, it does this painlessly and perfectly.

Twenty years ago donning her corset was the most arduous task a woman performed in the routine of getting dressed, especially if she were stout. Holding her breath, she would encase her body in the heavy sheath and begin to lace with vigor. It was not only in the comic cartoons that she lashed her laces to the bedpost and pulled in her corseted waist as many inches as pressure and the elasticity of the human frame would permit. Many a woman over forty will remember doing that very thing more than once.

Foundations of Today Are Light and Flexible

One need be neither an acrobat nor a Spartan to put on the foundation garment of today. Even for ample figures proper foundations are light in weight, flexible of fabric, and almost always boneless. And while silhouettes have changed, women have discovered that the need for silhouette control has not. It is estimated that about 95 per cent of all women wear a modern foundation of one type or another. Perfect figures are few; possessors of imperfect ones, necessitating either inflation or deflation of line, take to the foundation garment.

(Underwood & Underwood photo.)

"The sports girdle . . . is . . . not hampering to freedom of movement and, incidentally, makes the sports costume look smoother . . ."

Out of the oblivion to which the old corset disappeared the present-day foundation garment has emerged to take its place as one of the most important items of the modern feminine wardrobe. Many of the style arbiters—the stylists, designers, and fashion writers—do more than concede that the new version of the corset is a most necessary article of apparel; the more exacting of them insist upon the need of a different foundation for each type of garment worn.

They contend that the minimum foundation wardrobe for the well groomed woman should consist of at least four garments—a suit girdle, a sports girdle, an afternoon all-in-one, and an evening all-in-one. Women not interested in sports might manage with three, but, say they, four would be better.

Since the hang of a suit skirt can make or mar the success of that costume, the experts feel that any woman who fancies suits will appreciate the necessity of the suit girdle that makes the skirt and waist foundation. The sports girdle emphasizes abdominal support that is snug but not hampering to freedom of movement and, incidentally, makes the sports costume look considerably smoother than it would if its wearer chose to go girdleless. The foundations for afternoon or evening frocks usually include brassieres, so that bustline as well as hipline is regulated.

It develops that a foundation may be one of several variations of some sort of a sheath for silhouette control. A girdle is one kind; it fits down snugly over the hips but extends no farther upward than the waist. A brassiere is then optional with the wearer, but no part of the girdle itself. The all-in-ones, as they are termed, are combinations of the girdle and the brassiere, sometimes with the latter entirely detachable or held to the lower piece with small suspenders. One-piece, all-in-one, or what have you, however, it is the garment that goes underneath everything else and serves as a foundation for the visible costume.

In any case the foundation garment of today is an achievement of utility that boasts not only comfort but in many cases lingerie beauty. And therein lies one of the most interesting tales of modern fashion art. Steel stays have disappeared completely. In lieu of hooks there are those ingenious modern fasteners that close or open with one efficient yank. For the "out size," the woman of large proportions that are particularly difficult to mold into anything resembling the streamlined silhouette, bone stays may be used, but this is the exception rather than the rule. The fabrics used, light in weight, attractive in color, are a story in themselves. And in spite of these concessions to comfort and beauty the modern foundation garment accomplishes more in the way of figure molding than the most unyielding of old-time corsets.

Two-Way-Stretch Fabrics Solve Foundation Problem

Fabric and cutting are the secrets of the success of the foundation garment. The modern figure must be achieved without binding, so flexibility is the keynote of construction. Curves must be controled, but the medium of control must permit suppleness. The development of lastex, the fabric that stretches two ways, has done more than anything else to lead to the solution of the foundation maker's problem.

More goes into the making of a modern foundation than the lay world dreams of. As in all production of wearing apparel, the makers must anticipate the general silhouette of the moment. They must know whether a spectacular style launched by some great creator will achieve popular acceptance. The style they recognize as being basically unsuitable or psychologically inopportune is not the one for which they prepare their foundation models. The foundation designer must keep in touch with Paris, with the style influences of the stage, and, more recently, of the motion picture industry, which appears to be making inroads on the fashion dictatorship of the French capital.

(Tribune Studio photo.)

Left: "Foundations are made for every type of figure . . ." (Miss Hildegard Wipperman designing foundation garment on a model.)

(Tribune Studio photo.)

"The first model is made, fitted on models of the necessary figure types . . ."

Once a sound style is launched, foundation garments must be prepared that will mold all figures—small, medium, or large; tall, average, or short—to lines generally harmonious with that silhouette. In recent years, for example, the corset designers have had to change their models frequently, following the pendulum of fashion as it swung from the flat, boyish contour of a few years ago to the natural lines of 1935.

Definite Ideas Necessary for Every Type of Garment

Today the bust is gently accentuated, the waistline defined, and the hipline trim. For the stout there must be "slenderizing." The uplift brassiere was a natural foundation innovation with the return of the gently curved figure. Garters are flat and wafer thin.

Foundations are made for every type of figure, and definite ideas of construction are necessary and applied in each particular type. Some are strictly utilitarian; others, especially those designed for evening wear, have a decided lingerie feeling and are often exquisite offerings of delicate materials and fine laces. In some cases satin or satin lastex is inserted for diaphragm control.

For summer wear there are foundation garments that are cool and light in weight, miracles of modern efficiency in that though they lack bulk they perform the first function of corseting, molding the figure adequately.

Construction of a garment involves careful sketching as the first step, in which proportions are carefully computed. Materials usually are selected after this, and then the final finishing touches of lining, garter supporters, and finishing tapes are decided upon by the designer. Sketch, materials, and all minute details are submitted to a pattern maker, who must develop a true pattern along the designer's directions. The first garment is made, fitted on various models of the necessary figure types—so as to strike an average—and improvements are considered. Each time the pattern is corrected another garment is made, and after much fitting and serious consultation about each detail the designer's creative work is finished when the finally perfected garment is achieved.

The production department then must produce the garment the designer approves. Results are submitted to the designer, who sees to it that each detail has survived factory production to perfection. The pattern then is graded into the sizes the makers anticipate will be in demand, produced on the style, and fitted on models of each size.

If all is well the new foundation garment has come into being. In its various sizes, various fabrics, but with lines as the designer dreamed them, it takes its place in the feminine wardrobe, an unseen contributor to the silhouette essential to the well dressed woman.

Tribune Reaches 10 Years Into Future With New Presses

Color Climax in Romance of Printing

[Continued from page one.]

Three years later, in 1850, The Tribune adopted the most modern and efficient press equipment then available. This was the Isaac Adams bed and platen press. Human labor was greatly reduced, because this press was operated by power furnished by a dray horse. Production was increased to 500 sheets an hour, printed on one side. This press was replaced only two years later, in 1852, however, by a single large cylinder press made by the Hoe company, New York.

Nine years later The Tribune again adopted the most advanced printing machinery then on the market. It was one of the first presses of its kind to be installed in America. On this press the type itself revolved on a cylinder. The press was powered by steam and had a production capacity of 2,400 sheets an hour. But the growing circulation of The Tribune and the invention of press improvements led to another new press for the paper only four years later, in 1865. This was an eight-cylinder rotary press with a capacity of 4,800 sheets an hour.

During the next eight years there were notable advancements in the printing press industry. When they had been proved, The Tribune in 1873 installed its first press to deliver a sheet of paper printed on both sides in the same operation. Also this was the first press which printed on a continuous sheet of paper coming from a roll. This was the Bullock web press, capacity 10,000 copies an hour. The copies were hand folded until 1878, when the paper adopted an automatic folding machine invented by Conrad Kahler, superintendent of the Tribune pressroom.

In 1890 there was a revolutionary advance in the manufacture of printing presses. The Hoe company put on the market a multiple web press, making it possible for the first time to print simultaneously on more than one continuous sheet. The Tribune was one of the first papers to adopt this equipment.

Electrically Operated Press Installed in 1901

At the turn of the century the industrial world generally was revolutionized by the use of electric power. Electricity and the improvements in printing machinery which its use made possible brought newspaper production out of the "horse and buggy" era. The Tribune was quick to take advantage of the new order. In 1901 its press equipment was replaced with an electric-powered Hoe double sextuple press with a capacity of upward of 18,000 copies an hour. Identical presses are being operated in many pressrooms today. The Tribune, however, found it possible in 1916 to better its product by again purchasing new printing equipment. A Hoe double octuple press, with greatly increased capacity, was installed in the old plant at Madison and Dearborn streets.

Then came the building of a new plant and later of Tribune Tower. When the new plant was ready for occupancy in 1920 The Tribune possessed modern printing machinery in its old plant, but new and better presses were being developed. The improvements they contained were important advancements, hence The Tribune placed completely new equipment in its new plant.

In recent years, up to the installation of its present new equipment, Tribune engineers have made an intensive effort to bring Tribune printing equipment up to the highest standards ever set in the industry. This involved the purchase of two more lines of press units, making a total of three installations of new press equipment in the new plant up to the present. Not satisfied with the improvements which the manufacturers contributed to this equipment, men of the Tribune organization, through invention and design, so improved these presses that today they are marvels of the newspaper printing industry.

Notable Improvements Originated in Tribune

Most notable of these improvements are the unit floor type of arranging the press units in line, the invention of the editor of The Tribune, Col. Robert R. McCormick, which greatly increased the flexibility of press operation and made possible the most economical use of equipment; and, second, the achievement by Tribune engineers of color printing in the daily paper.

In charge of the operation of Tribune printing press equipment today is Edgar Mahar, a veteran of thirty-five years' service with the paper. It is Mr. Mahar's job to get the various editions printed on time and to carry out in a practical way the ideas and improvement plans submitted by the engineers and experts. He is, in fact, the practical expert of the Tribune pressroom, and during his long period of service he has witnessed and taken an active part in The Tribune's continuous program of change and improvement.

And now he will superintend the operation of the presses of the newest era, beginning with 1935. There is no need here to discuss the technicalities of newspaper production. A simple description of the process of printing The Tribune will suffice. It is accomplished, then, by running off from huge rolls of paper continuous sheets, called webs, which are drawn into the line of press units over steel rollers. The paper rolls revolve on reels located directly below the presses on the floor below. Previously the rolls were located on arms at the end of the press. There are three rolls of paper on the reel below each press unit. When one roll is exhausted it is possible to paste on the new sheet and start a new roll revolving without stopping the press. As the webs of paper pass into the press units, each unit prints sixteen pages, but because eight of them are duplicates, ordinarily only eight pages of the paper are printed by one unit. The unit is composed of four cylinders, two impression cylinders and two plate cylinders. On the last named are clamped the curved stereotyped plates containing the type faces and facsimiles of the engravings. Each plate represents one page.

At the floor level on each unit is a metal box running the width of the unit which contains the printing ink. This box is called the ink fountain, and it is filled automatically by forcing the ink through a pipe by air pressure. Ink is transferred from the fountain to the curved plates by means of a series of rollers. The reason for a series of rollers is to insure a uniform spread of the ink on the plate. The webs of paper pass between the impression and plate cylinders, receiving the impression of one page of the printed newspaper from each plate.

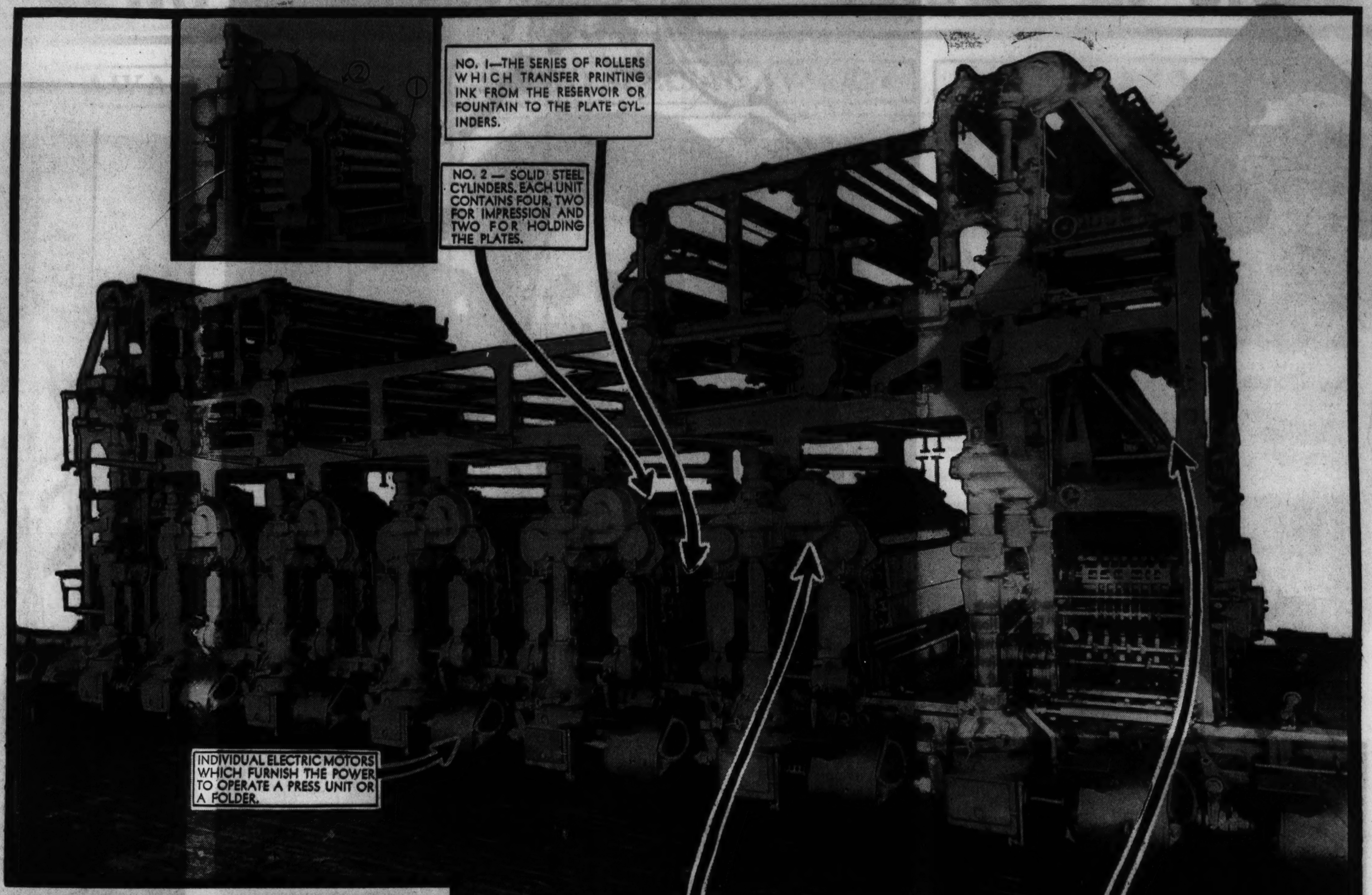

SHOWING THE MECHANISM, MOUNTED ON THE SUBSTRUCTURE OF THE PRESS, FOR FEEDING THE PAPER WEBS, COMING FROM THE BIG ROLLS, INTO THE PRESS UNITS ABOVE.

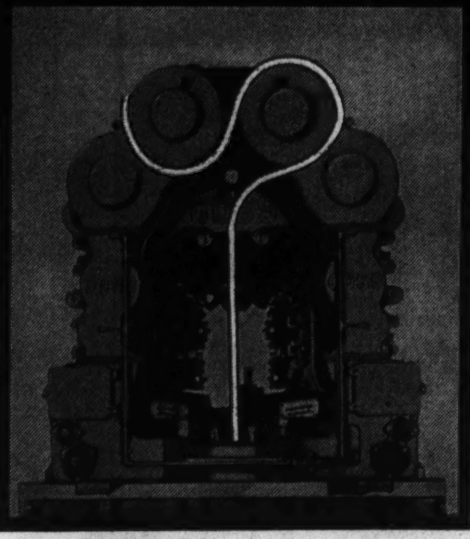

CLOSEUP OF ONE PRINTING UNIT. THE WHITE LINE SHOWS HOW THE PAPER WEB PASSES THROUGH THE UNIT. EACH PLATE CYLINDER PRINTS EIGHT PAGES OF THE PAPER ON THE WEB.

CLOSEUP OF THE FIRST PART OF THE FOLDING OPERATION. THE WEBS OF PAPER PASS OVER FORMERS, WHICH FOLD THE WEBS LENGTHWISE. ARROW POINTS TO LOCATION OF FORMERS ON THE PRESS.

Automatic Folder Real Marvel of Ingenuity

When all the pages contained in one complete copy of the paper thus have been printed, the webs of paper flow into the folder mechanism, which folds the webs together, first lengthwise and then crosswise. The pages are printed on the webs in such arrangement that when the webs reach the folder it folds one copy, pages all in correct order. A cutting knife separates this copy from the continuous webs and the copy of the paper is automatically removed from the folder by a conveyor.

With a line of press units running at top production it is highly important that the webs of paper flow into the press at precisely the correct relative speeds. Also it is highly important that no breaks occur in the webs. To insure uniform printing of the pages on the webs, or, to use a printing term, to obtain proper register, the presses are equipped with arrangements known as compensators which regulate lengthwise alignment of pages and the proper register between color impressions. Proper register is vitally important in connection with color printing.

The color press units, operating in conjunction with the black presses, are arranged somewhat differently than the black units just described. Printing a page in three colors is done by printing the colors one at a time. The paper web takes from one set of plates the red, from another set the blue, and from a third set the black. If the register is not perfect the completed page may have red where blue should be, smeared colors, or otherwise turn out to be a mess.

Cylinders, Rollers, and Gears Shielded by Metal

To a layman the marvel of the color units operating with the black presses to produce a regular newspaper edition may seem to be the outstanding feature of the new presses. Not so easily recognizable to the uninitiated are many other advancements which the new equipment contributes to newspaper production.

First, although it is a fact that accidents have been rare in the Tribune pressroom, much thought was given to increasing the safety factor when designs for the new presses were drawn. The result is another revolutionary advance.

The pressmen walk on nonslip flooring, which is an extra safety precaution in light of the fact that the gears and other moving parts of the new presses are completely inclosed, thus eliminating the spattering of oil on the floor. The cylinders and large rollers are protected by wide all-metal guards and the smaller gears are completely covered by steel housings. These gears literally run in oil, which is circulated through an automatic oil pressure system similar to the lubricating systems for motor cars.

Marked Reduction in Noise in New Presses

Remembering his first impression of the terrific roar of noise, a visitor might ask, "Isn't so much noise a strain on the nerves of the men operating the presses?" Well, not to any particularly harmful extent, but this problem, too, was carefully considered by the designers and builders of the new presses. Result, a marked reduction in the noise, even when operating at full capacity. This was accomplished partly by the inclosing of the gears and partly by the fact that the new presses are more massive, solider, hence vastly heavier than the older units.

One of the most important improvements in the new presses is the reduction of vibration to an absolute minimum. Vibration is one of the chief causes of breaks in the paper webs and of uneven, sloppy printing. The problem of eliminating vibration in the new presses was solved by using extremely heavy foundation supports, heavy frames for the units, and solid steel cylinders in the units themselves. As a heavy, expensive automobile glides over roads with no perceptible vibration, so the new Tribune presses operate, a smooth flow of the paper webs passing through the units and folders, insuring clear printing and perfect register. The latter, so important in color printing, is made doubly sure by an improved compensator.

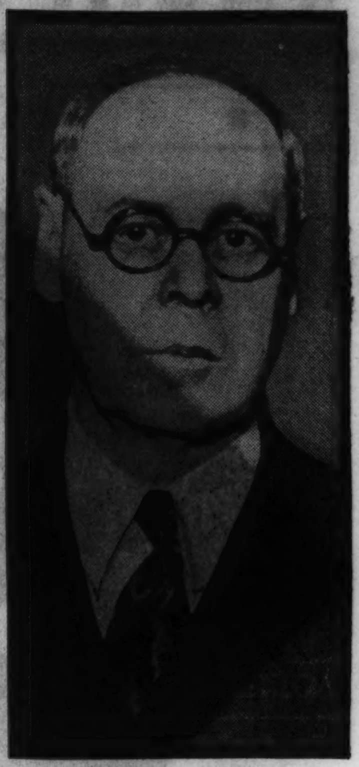

(Tribune Studio photo.)

EDGAR MAHAR, SUPERINTENDENT OF THE TRIBUNE PRESSROOM, A 35-YEAR VETERAN.

When the first line of the new units was in place a vibration-testing apparatus was applied to every part of the press where vibration might occur. This tester, a sensitive mechanism, accurately reveals and measures vibration. At every location on the new presses where the test was made the vibration was negligible.

Air-Conditioned Room for Operators of Presses

Operation of the new presses is simplified. There is no back-breaking work. Through the air-conditioning system of Tribune Tower the ventilation of the pressroom is perfectly controled in winter and summer. The pressmen breathe clean, fresh warm or cool air.

The new press units are powered, of course, by electricity, but even the power equipment is an advance over that of older presses. In the new equipment each unit and folder in the line of presses has its own electric motor. This advantage gives more economical operation and eliminates the necessity of providing large space for a central power unit.

Probably there is no better way to sum up a discussion of the new press units than by finding out what the pressmen themselves think of them. These are the men who must know intimately every wheel and lever, every switch, every whim and caprice of these giant machines. Harold Schmiedrich, a veteran of the Tribune pressroom, is the spokesman.

"It's the greatest machine I've ever seen," he said. "It is simpler to operate, it does better work, and—well, the boys working on the new units seem as happy as kids with a new toy."

Mr. Schmiedrich's enthusiasm was echoed by every other pressman working on the new units.

"It's a fine machine," said one. "I've been working on presses for a long time, but these new ones are 'way ahead of anything I've ever seen."

Mr. Mahar, the superintendent, pleased at the response of the pressmen, pointed out that through the years the constant improvement of equipment and working conditions has enhanced no little the spirit of Tribune employés, which is a real *esprit de corps* common to all departments of the paper.

The capital investment represented in the new presses is in excess of $1,250,000. Justification for such a large capital outlay in times of severe economic depression is not hard to find and to understand if one is familiar with the fundamental policies guiding the course of The Tribune.

Success Based Upon Reward for Initiative

It is a foundation principle of this newspaper that progress must be based on the development of ideas into new uses; that by constantly bettering its product it creates a stronger demand for the newspaper. New demand creates new purchasing power and makes new employment. In this connection it is interesting that improvements in the mechanical equipment of the paper never have been made at the expense of employés. The Tribune now possesses more press equipment than at any time in its history and employs more men per page per thousand copies to operate it.

Not only within its own organization has The Tribune contributed to increased employment. The order for the new presses enabled the Goss Printing Press company and other manufacturers of allied products to maintain and increase the number of men on their pay rolls.

The Tribune believes that success attends private enterprise where initiative is quickened by the prospect of reward and where ability is not hampered by regulation. It believes there is no substitute for the free play of private enterprise, through which improved products are created. Improved products create demand. Increased employment and production follow.

That is the why of The Tribune's new press equipment.

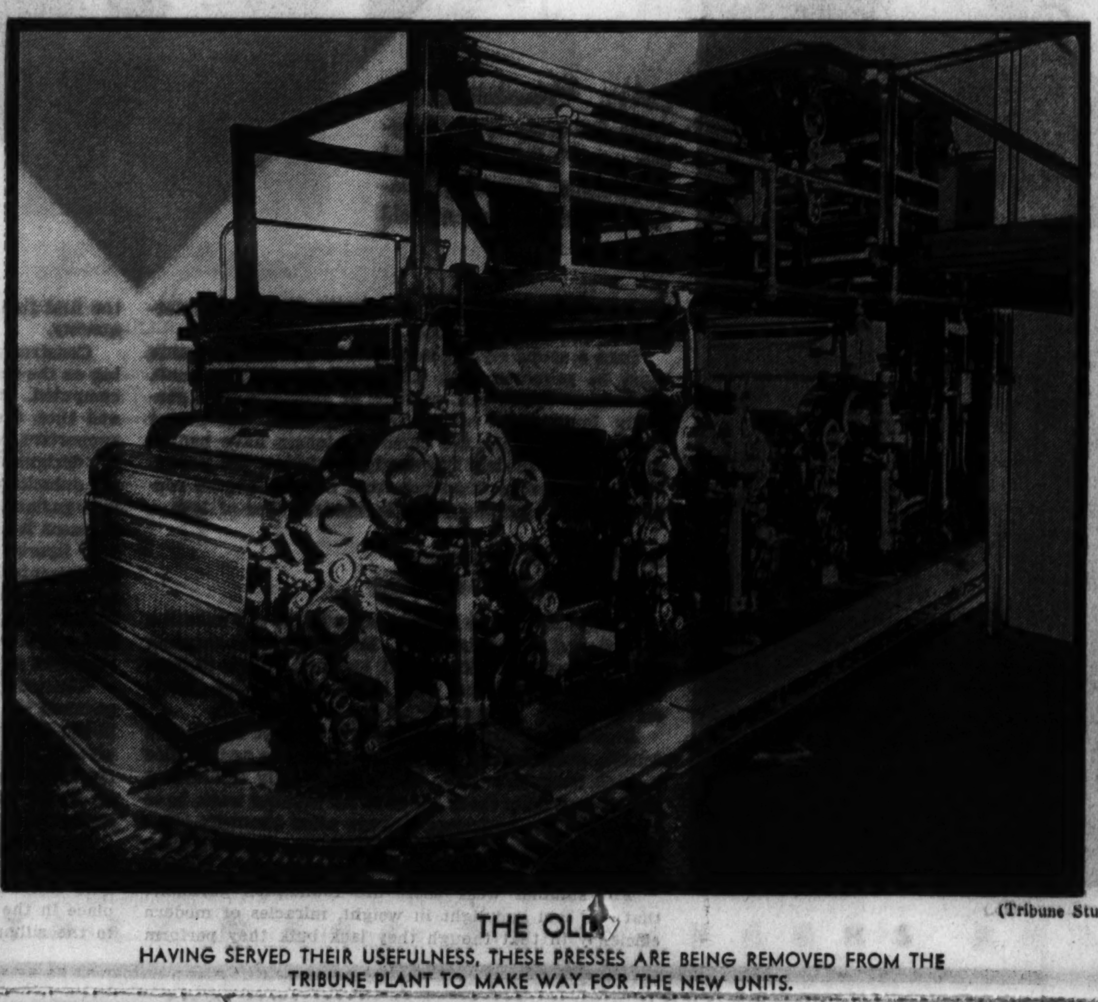

THE OLD

HAVING SERVED THEIR USEFULNESS, THESE PRESSES ARE BEING REMOVED FROM THE TRIBUNE PLANT TO MAKE WAY FOR THE NEW UNITS.

(Tribune Studio photos.)

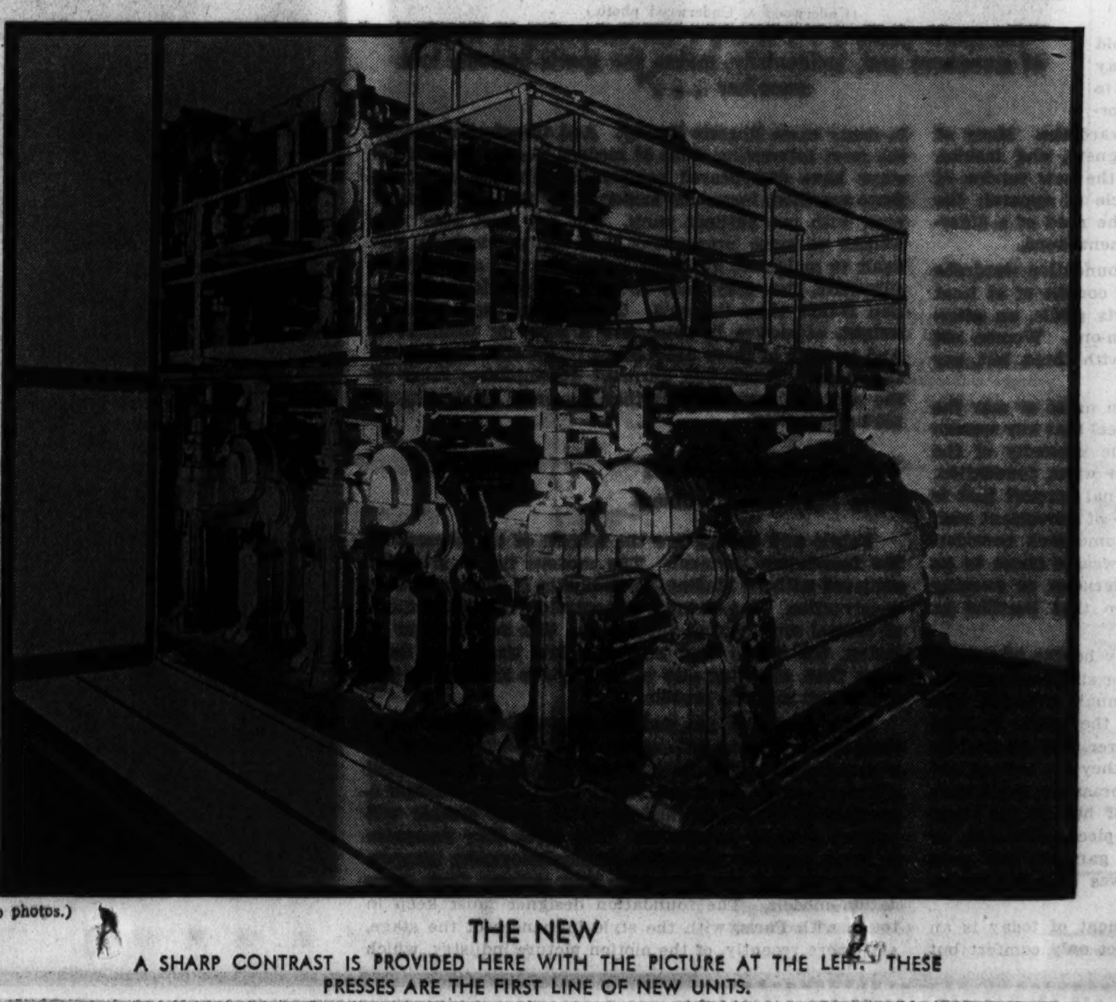

THE NEW

A SHARP CONTRAST IS PROVIDED HERE WITH THE PICTURE AT THE LEFT. THESE PRESSES ARE THE FIRST LINE OF NEW UNITS.

THIS WEEK'S WINNERS

KEY TO YOUR FUTURE

By DORIS BLAKE

Personality Editor of the Chicago Tribune

$15,000 IN CASH PRIZES

$25.00 AWARDS

Charles M. Wilson.

CHARLES M. WILSON, CENTRALIA, ILL.

—While you are a person of many interests and broad vision you have excellent control and balance which should make you a level headed, interesting person. You are inclined, however, to be overly reserved.

Nancy Webber

NANCY WEBBER, LYNCHBURG, VA.

—You show the ability to learn quickly and you will always be able to do your work well. You have a strong imagination. Like all children you are variable in your moods because you are highly sensitive to new impressions.

Nora Mae Ayers

NORA MAE AYERS, DALLAS, TEX.

—Friendliness and generosity will always win and hold friends for you. You're completely dependable because you are conscientious and sincere. For the most part you are adaptable but you are easily hurt.

Junior Babinsky

JUNIOR BABINSKY, EMPORIA, KAS.

—Yours appears to be the sort of intelligence that permits you to delve into the facts, examine them impartially and put them together in logical fashion. You could teach or do research work rather well.

Maxine Winchester Newberger CV 3

MAXINE WINCHESTER NEWBERGER, CARBONDALE, ILL.

—You are very much a creature of moods; sometimes you are impulsive, sometimes surprisingly discreet. You appear somewhat possessive and have strong family pride. You have great adaptability for social life.

Mildred Vandergriff

MILDRED VANDERGRIFF, MUSKOGEE, OKLA.

—Cautious and discreet, you have a tendency to reason things out carefully before you act. You are hard to convince and can defend your own opinions intelligently. You have a flair for the unusual which would be profitable in some sound line of activity.

Mrs. Paul Beeler

MRS. PAUL BEELER, KNOXVILLE, TENN.

—Although you have a strong will you are inclined to subordinate it; you appear too easy going and unaggressive. Tact is one of your strong points, but if you want to forge ahead you must fight a little bit more for what you want.

R. M. Peck

R. M. PECK, ALEDO, ILL.

—You have business ability, and more courage and practicability than others would believe. You have, however, a tendency to take things as they come and to let your sentiments outweigh your best judgment.

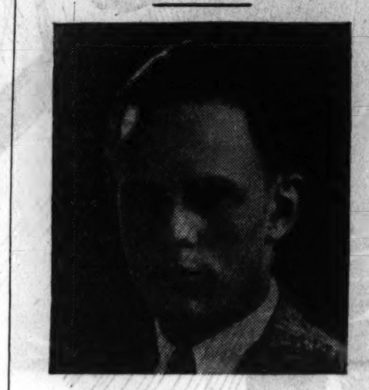

Lon Barbour

LON BARBOUR, SAN ANTONIO, TEX.

—Although friendly at heart you have at present a tendency to be too reserved; overcome this restraint and your new found adaptability coupled with your intelligence will help you find your place in the world.

Ethel C. Schumann

ETHEL C. SCHUMANN, LEAD, S. D.

—There is every indication that you are the sensitive sort of person who prefers to lead a well regulated life. A musical appreciation is evident in your handwriting. Being entirely logical, you do things quietly and well.

Curtis Weeks.

CURTIS WEEKS, CHICAGO, ILL.

—Occasionally you are much too headstrong but almost as frequently you permit imposition by others. Sincerity, ambition, and courage are outstanding in your nature. Well balanced emotionally and intellectually, you are a good worker and a good companion.

Beryl B. Watkins

BERYL B. WATKINS, MOBERLY, MO.

—Yours is a cultured, good mind; you are firm, well controlled and extremely practical and you have the advantage of never letting your imagination run away with you. Sometimes you are too determined.

June Dawish

JUNE DAWISH, TORONTO, ONT., CAN.

—Initiative, self-reliance, and versatility would bring you success in any career that was more colorful than mechanical. You have the ability to think and to make decisions quickly.

Lucile Zulliger

LUCILE ZULLIGER, CHICAGO, ILL.

—Serenity is one of your most admirable characteristics and you have much courage, both physical and moral. Your sound mind is strengthened by a practical and steadfast nature.

Miss Mary Orr

MARY ORR, GAINESVILLE, GA.

—Highly inituitive, original, and artistic, you show every indication of achieving success along artistic lines. Occasionally petty irritations loom much too largely. Cultivate serenity and the long point of view.

$100 SPECIAL AWARD

Laura Hammann

LAURA HAMMANN, WATERLOO, IA.

Charm and a sincere benevolence are revealed in your makeup, but more forceful characteristics are present, too. You can be dominating and you have much personal magnetism but your domination does not take the form of blustering aggressiveness. You can persuade where others must fight. You appear the sort of person who has plenty of perseverance, a strong will and the ability to apply your knowledge to useful purposes. You are fastidious in all things and have almost unerring feeling about the right thing to do in any situation. Because you can do most things easily and well you appear to be somewhat indifferent to your tasks but you are more conscientious than most people and have a strong sense of responsibility. You have excellent judgment of people. You are inclined, however, to be restless and to weary of your surroundings—an inclination you will probably overcome as you grow older.

$25.00 AWARDS

Mrs. Evelyn Beal

MRS. EVELYN BEAL, HOT SPRINGS, ARK.

—Your responsive, magnetic personality gathers friends, who like your charm and your ready sympathy. While gay for the most part you sometimes give in too easily and completely to moods of depression.

Miss Mildred Young

MILDRED YOUNG, WAUKEGAN, ILL.

—Your ardent, sympathetic nature is concealed by shyness and lack of self-assurance. You should strive to overcome this. And try to be less high strung. If you are less intense you will have more perspective.

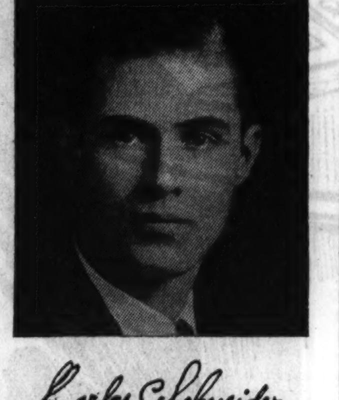

Harlan C. Schneider

HARLAN C. SCHNEIDER, BURLINGTON, WIS.

—You are a conservative and you feel strongly about fulfilling your own obligations. Your keen mind and high standards will aid you to success, provided you broaden your perspective.

Wm. C. Munn

WM. C. MUNN, AKRON, O.

—You are a man of keen perception but sometimes you can be too obstinate and much too abrupt in your speech. You have excellent judgment but you find it difficult to be diplomatic in many circumstances.

Miss Nellie DeVine

MISS NELLIE DE VINE, LINCOLNTON, N. C.

—A willingness to help others and to respect their feelings is very evident. You have real ability in many phases but you are overly easy going; don't let the current pull you along without resistance.

Bernice G. Hackner

BERNICE G. HACKNER, LA CROSSE, WIS.

—Super-sensitive, you sometimes suspect adverse criticism when none is present. You have intelligence and resourcefulness and there is no need for the lack of self-confidence that appears to be present. Your poise is increasing, however.

$25.00 AWARDS

Mandy Mae McLain

MANDY MAE McLAIN, LOUISVILLE, KY.

—While you are frank and apparently amiable you can hold your own principles and decisions with remarkable firmness. Sometimes you are inclined to fuss too much about small things. If you could pin your ambitions to one goal you could make it easily.

Euretta Kemp

EURETTA KEMP, BATTLE CREEK, MICH.

—Your fine calibered mind and conscientiousness indicate considerable ability. Yet yours is a sensitivity and shyness of nature that you sometimes cover by being stubborn or ill at ease.

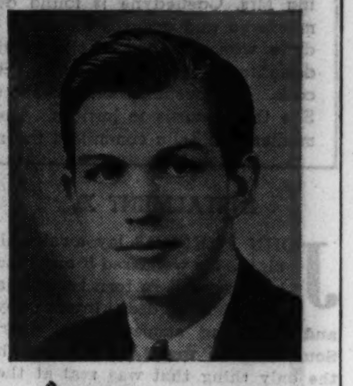

George Johnson

GEORGE JOHNSON, ESCANABA, MICH.

—You are a conscientious, dependable person and yet you are a dreamer with high aspirations. Don't let your versatility make your life so complex that your talents become detriments.

Lucille L. Thurau

LUCILLE L. THURAU, SLEEPY EYE, MINN.

—You are discerning and have a great deal of quiet, easy force. Your courage and your good mind lead you to undiplomatic frankness on occasion. You have the ability to keep your own counsel.

Mary Claire Steffen

MARY CLAIRE STEFFEN, JOLIET, ILL.

—You are an individualist, but you are warm hearted, sympathetic, and tolerant with others. You use your energies efficiently and you know how to conceal your feelings.

Meredith J. Watts

MEREDITH J. WATTS, CHICAGO, ILL.

—You can focus all your faculties on anything you undertake; while not a particularly speedy one you are an accurate and good one. You are well balanced in most respects; when you do err it would be on the conservative rather than the erratic side.

Karl Bishop

KARL BISHOP, DECORAH, IA.

—You are wise in schooling yourself not to indulge in day dreams and to overcome your moodiness. You can be a solid, practical, successful person if you continue to develop along these lines.

Mary L. Kimbrough

MARY L. KIMBROUGH, LOGANSPORT, IND.

—Yours is a keen mind; you are ambitious and your intellect plus your great strength of character will lead you to success. Learn to accept criticism gracefully—and never to give it.

Bernice Mary Kruger

BERNICE MARY KRUGER, CHICAGO, ILL.

—Yours is a good intellect; in addition you are efficient and methodical in your operations. Innate refinement is very evident. You are overly sensitive.

Margaret Gail Van Koy

MARGARET GAIL VAN KOY, FORT DODGE, IA.

—Don't allow your self-confidence and your aggressiveness to detract from the values of your mental powers. There is a tendency to dominate and to be almost imperious. You cling too firmly, sometimes, to your own beliefs.

Dick Sweitzer

DICK SWEITZER, ELKHART, IND.

—Your observing and somewhat exacting nature leads you to find fault with others rather too easily but at the same time you are too easily approached and taken advantage of by people. You are keen, sympathetic, and earnest.

John L. Fisher

JOHN L. FISHER, CHICAGO, ILL.

—Your responsiveness and geniality aid you in your ability to deal well with people. You are much too restless and inclined to waste energy. You should curb a tendency to act on impulse rather than on reason.

Gordon H. Smith

GORDON H. SMITH, AURORA, ILL.

—You have initiative and moral courage but you could develop more of the outward signs of forcefulness. Your sincerity, your intellect, and your warm heart make you an admirable sort of person.

Mary K. Strohe

MARY K. STROHE, TERRE HAUTE, IND.

—You are a spirited young person, with a courageous, reasonably aggressive nature that will carry you right along. You do everything well, but too intensely. You don't spare yourself in anything.

Gladys Peterson

GLADYS PETERSON, CHICAGO, ILL.

—Your generosity and leniency are admirable, but don't let people take advantage of you. You are completely genuine, with a high regard for justice and truth. You will always be well liked.

SEND IN YOUR PHOTOGRAPH AND THIS COUPON

MEN, women, boys and girls! Who are you? . . . What are you? . . . What does the future hold in store for YOU? . . . What do your facial features and your handwriting reveal?

Write your name and address on the coupon, paste it on the back of your photograph and send it to Doris Blake, Personality Editor of the Chicago Tribune. The Chicago Tribune will pay $15,000.00 in cash prizes to the persons from whose photographs and handwriting Doris Blake makes the most interesting "Key to the Future" readings.

This offer is entirely FREE! *There is no charge of any kind.*

Any photograph will do—a snapshot, a postcard, a cabinet photograph or any other kind. You may send your own photograph or the photograph of any relative or friend; but the signature must be in the handwriting of the person in the photograph.

Each Sunday, for ten weeks, thirty-six of the most interesting photographs, together with readings made by Miss Blake, will be printed in the Graphic Section of the Chicago Sunday Tribune. To each person whose photograph is so published the Chicago Tribune will pay $25.00 in cash. In addition to these 36 weekly prizes one Special Prize of $100.00 will be paid each week to the person whose photograph and handwriting make the most interesting reading of the week. These 37 weekly prizes total $1,000.00. For ten weeks they total $10,000.00. *In addition to the weekly prizes,* three grand prizes totaling $5,000.00 will be paid at the end of the offer to the three persons whose photographs and handwriting are the most interesting of all. Every entrant will be eligible for the Grand Prizes whether or not his or her photograph is published during the ten weeks.

This offer is open to everyone except employes of the Chicago Tribune and their families. There is no age limit. Entries for each week's awards must reach the Chicago Tribune Office by noon Thursday following the Sunday of publication of each week's offer. Doris Blake's judgment in all matters will be final. Because of the broad interest in this offer neither Doris Blake nor the Chicago Tribune can engage in any correspondence on it.

Write your name and address in your own handwriting on the coupon at the right, paste it on the back of your photograph and send it in.

Then watch the Graphic Section of the Chicago Sunday Tribune for winners each Sunday.

ANOTHER PAGE OF WINNERS NEXT SUNDAY!

•COUPON•

DORIS BLAKE, CHICAGO TRIBUNE,
POST OFFICE BOX 1539, CHICAGO, ILL.

The attached photograph is submitted for your "Key to the Future" Offer. I hereby grant the Chicago Tribune the right to publish this photograph in the Chicago Sunday Tribune.

Signature of Person in this Photograph ____________________
Must be written in person's own handwriting.

Street Address ____________________

City or Town ____________________ State ________

Signature of Person Sending Photograph ____________________

NOTE: *You may use this coupon or a separate sheet of paper.*

Who Rides On a Tiger

By MRS. BELLOC LOWNDES

Scotland Yard Prepares to Arrest Zella Blunt for the Murder, but She Has Other Plans

THE STORY TO DATE

Zella Blunt is warned by her older second cousin, John Pomfret, against Capt. Broke Castledyne, who has been escorting Zella about London. John and Zella are due to inherit jointly the palatial mansion called Jerricks, just outside of London, after the death of Zella's maiden aunt, Lady Jane Blunt. Lady Jane's vast wealth, however, will be left to whom she likes, and she disapproves of Zella. So does John, though he secretly loves her. John has heard something shady about Castledyne's war record. Besides, he is married to a wealthy woman years older than himself. At a week-end party at Jerricks Mrs. Castledyne is taken ill. Her husband has a prescription of her doctor's filled. Zella takes the medicine up to Mrs. Castledyne's maid, Fulmer. Next morning Mrs. Castledyne is found dead in bed. Fulmer insists she was murdered and accuses Zella. A post-mortem reveals that Mrs. Castledyne was poisoned. Zella is visiting her friend, Lady Toria Lelant, daughter of the duchess of St. Erth, when Maj. Waite of Scotland Yard calls. He questions her, and she tells him what she knows of the death. She then returns to Jerricks. The dowager duchess tells Lady Toria's mother that Zella committed the murder.

INSTALMENT X.

JOHN POMFRET lay awake all night. He wondered if any man had ever felt so torn between a sensation of deep, intense joy and agonizing suspense and fear. Sometimes he would feel as though the only thing that was real at the present moment was his love for Zella and the to him almost incredible fact that she had not repulsed that love. Then all at once he would feel engulfed in a fathomless pit of suspense and horror.

He wondered if she, too, were lying awake. And then he told himself that she was probably sound asleep. Asleep for the first time for days. Astounding though the fact would have seemed to almost everyone in the world, he, who knew the facts, was quite sure she was still unaware that even Maj. Waite believed her to be in any real sense concerned with Mrs. Castledyne's death. What had convulsed her with deep shame and wretchedness during that probing interrogation had been the revelation that her brief midnight interview with Castledyne had been overheard by Mary Fulmer and was now known to all those concerned in unraveling the mystery.

When dawn broke he got out of bed, had a cold bath, dressed, and left the vast, silent house. He felt intolerably restless and even lightheaded; not that this was strange, considering that he had had no sleep and that such astounding happenings had been crowded into the day before.

The avowal of his love for Zella, the pathetic way in which she had accepted that avowal, now seemed like a dream, and yet it had happened, and life never again could be to him the arid thing it had been.

He walked in the light thrown by the rising sun to the place where they had sat together on the bench in the wood, where he had repeated what so long had been in his heart and where she had put her beloved head on his breast. That immortal moment would be his forever, whatever might befall him.

AT LAST he walked back to the house, and it was with a slight feeling of conscious pleasure that he saw the wraithlike figure of Lord Alfred on the terrace. They went in to breakfast.

One of the footmen came into the room with, "You're wanted on the telephone, sir."

It was Angus Vincent's voice, and at once Pomfret knew he was going to hear bad news.

"I have to tell you Lord Bingley is exceedingly anxious that Lady Jane Blunt should leave Jerricks this morning. I really mean before, say, three o'clock."

That meant Zella was to be arrested this afternoon on the charge of having murdered Mrs. Castledyne.

"Can you persuade Lady Jane to go and stay with some old friend for two or three days? My chief suggests that she should go to the dowager duchess of St. Erth."

Pomfret heard himself saying, "I don't think she'd do that."

"Well, no, I thought that suggestion absurd myself. But, of course, I dared not say so. The old man sent for me this morning to his private house. He's in an awful paddy about the affair. He kept saying he couldn't believe such a thing about Miss Blunt."

"How can anyone believe it?" said Pomfret in a harsh voice.

To that there came no answer, and a spasm of acute anguish swept over the unhappy listener, to whom Zella meant far more than life itself.

Then, "I suppose you're all at Jerricks?"

What did that "all" mean? And then Pomfret knew that it meant was Zella there?

"Why, yes, of course we are."

"I say, Pomfret?"

"Yes?"

"I wish with all my soul I could do something—but you know I can't. Have you got in touch with a good lawyer?"

"No, not yet. Somehow I—I couldn't believe it would come to this," and his voice broke. Even so, he found the courage to say: "Would it be asking you too much—would it be out of order—to beg you to come down here this morning? I know I have been remiss in not obtaining a good lawyer, and seeing you would be a great help."

It was with extreme relief that he heard the answer—though not a willing or eager answer by any means. "If you think I can be helpful I will come now, at once."

AS POMFRET entered the sitting room in response to Zella's call she ran eagerly toward him.

It moved him to the soul to see that she looked this morning far more like her old gay, confident self than she had done for some time before the tragedy in which she was now so closely involved.

Keeping a tight rein over himself, he refrained from kissing her. Instead he took her hand and drew her toward an old-fashioned couch.

How strange that she should have chosen this room for their meeting place! He would have thought it would be hateful to her. Even to him the low-ceilinged, old-fashioned Victorian apartment seemed haunted by the baleful presence of a woman he would not have known had he met her—Mary Fulmer, the lady's maid, whose statement to the police had fixed the guilt of murder on her mistress' rival.

"I didn't think you'd mind coming up here," exclaimed Zella. "I want to put off facing Aunt Jane as long as I can!"

He said abruptly, "Thank God, she's got a cold and so is staying in bed."

The girl looked relieved. "D'you think Maj. Waite will come here and ask me more questions?"

"I don't think so."

"I'm glad of that. He was so"—and then, knitting her brows, she found the right, if in a sense most inadequate, word—"disagreeable." That was the term Zella used with regard to formidable Maj. Waite.

Pomfret asked anxiously: "You remember everything quite well that he did ask, my precious darling? Also your answers to his beastly questions?"

She looked up into his face. "It's so wonderful, John, to think——"

"Yes?" he muttered.

"That I'm still your precious darling after all you know now is true about me."

"You're much more precious than before," he muttered.

"Don't you want to kiss me, John?"

Turning around, he seized her in his arms and drew her onto his knee, forgetting everything in his thirst for her—his longing for that response to his passion he had never hoped to obtain.

Zella was half frightened, half allured, by this change in a man she had believed till yesterday to be cold, cynical, and, above all, critical of herself.

"D'you think you'll ever really love me?" he asked, gazing down ardently into her face.

The thought that she would merely endure his kisses out of gratitude was hateful to him.

She closed her eyes. His burning, searching look awakened something in her breast which Castledyne, with all his beckoning charm, had failed to evoke.

"I love you now," she whispered.

His arms tightened around her and he felt her coming to him, her soul as well as her body seemed to be all his, and their lips met in a solemn, trembling caress.

"I want you to let me tell Aunt Jane—in fact, I want everyone to know—that we are engaged," he said at last in a strong voice.

"Can't we wait a little while? It's so nice—like this."

There was a wistful note in her voice. Then she exclaimed, "I hate the thought of how delighted she'll be!" and she laughed a whimsical, gay laugh that moved him to the soul.

How could he tell her what was going to happen this afternoon? And yet more than ever he knew that he ought to do so.

"It shall be just as you wish," he said quickly. "Perhaps it would be better, dearest, to wait for a little while."

He was really asking himself what would be best for her—that they should be publicly engaged before her trial for murder, or not?

"If we give it out now," she said slowly, "the sort of people who write gossip columns in the papers are sure to bring in Mrs. Castledyne's death having happened here at Jerricks."

Her face darkened. "It's all so strange, isn't it? Don't you think there may be a chance the poor woman poisoned herself, John?"

"No chance at all," he said in a hard voice.

She felt perplexed at his tone. "And yet I felt sure that she had done it herself until Maj. Waite asked me all those curious, horrible questions."

He said anxiously: "Don't let anyone ever think you thought such a thing, my darling. It goes against one to have believed what isn't true."

"I shall never speak to anyone about it again, John." Her tone was very decided.

She slipped out of his arms and, standing up, looked down at him as she went on, choosing, or so it seemed to him, her words with care and even caution. "There is a special reason why I never want to speak again about what happened on that Sunday."

HE AVERTED his eyes from her flushed face. He knew what that special reason was. Zella by now couldn't help knowing that if Mrs. Castledyne had been poisoned, Broke Castledyne was her murderer, and she feared that an imprudent word might reveal her suspicion, nay, her knowledge, of the truth.

"I'm afraid we're not going to be allowed to put this horrible affair behind us yet," he said hesitatingly.

And then she asked the question for which he had been waiting with a sensation of anguished fear.

"What do you think is going to happen, darling?"

He sensed her fear, as also that it was not fear for herself.

He forced himself to say, "Has Capt. Castledyne written to you?"

She shook her head. "I thought he would have written. I can't help being glad he hasn't. I—I hope I shall never see him again."

... asked, "I suppose he's been questioned, too?"

There had again come into her face that dark, suffering, shamed expression which had left her, he had hoped forever, after their poignant love scene in the woods.

He got up. He took her in his arms. "O, Zella, my beloved angel, don't look like that! Nothing that happened was your fault!"

"O, yes, it was! Even you can't deceive me," and she tried to smile. "It was like this, dear," and she repeated in a low voice two lines Pomfret had never heard before:

"Who knocks so loud?" "A little lonely sin."
"Slip through," I answered, and all hell was in.

He lost control of his iron nerve. "All hell is in!" he exclaimed.

It was as if a shaft of blinding light penetrated into her brain.

"I suppose, John, that Maj. Waite believes I poisoned Mrs. Castledyne?"

He could not speak, but she saw the answer in his now gray face.

She took hold of his hand and held it firmly in both hers as she said quietly: "I suppose I ought to feel angry and frightened. But I'm not, John; I'm surprised—that's all."

"You are very brave," he muttered. And then a groan escaped his lips.

"I am not brave at all, darling. It would be brave of me not to feel frightened if I had poisoned Mrs. Castledyne. But as I didn't, there is no reason to be afraid."

In a very different voice she exclaimed: "Now I understand all those strange questions the man asked me! I couldn't make them out, or rather I thought——" The ...

"You thought Castledyne was in danger? Well, he's not, though to my thinking he ought to be."

THE moment he had uttered the words he felt sorry he had said them. But she brushed them aside as of no account. It was clear that as far as it was possible she wished to forget that such a being as Broke Castledyne existed.

"Am I going to be arrested today?"

"I—I think so."

"I can't bear the thought of anything happening here, I mean at Jerricks," she said, and for the first time there was a nervous note in her clear young voice. "It would be so hard on Aunt Jane."

"It doesn't matter about her."

"Indeed it does. O, darling, I really mustn't be arrested here! Do try and let's think of some place quite unassociated with Jerricks! Can't I go to Scotland Yard and give myself up? I know people do do that!"

She was gazing at him eagerly, pleadingly, and he responded with: "I think that can be managed, dearest. In fact, it shall be."

Her courage gave him courage. Of course she was right! A thousand times right. More than ever was he glad that Angus Vincent was coming this morning and that they would be able to arrange for Zella to go up to London.

Briefly he told her now all that had happened and what was going to happen this morning.

"I'll stay up here quietly and read a book."

"Read a book?" he echoed uncertainly.

"Yes; one of my crowd—a girl—has written a first novel, and I said I'd read it at once."

He stared at her. Was she bluffing? Would she wait till the door had closed behind him and then give way to fear and terror?

No, she meant what she said and she was unafraid. Only at the last moment, after they had kissed and kissed, did tears well up into her eyes. "It's so wonderful to feel you love me, John. No one has ever really cared for me but you."

And this was true. Zella's parents had both died when she was a child, and consciously she had missed unselfish love and care out of her life.

(Copyright: 1935: By Mrs. Belloc Lowndes.)

[To be continued.]

"Maj. Waite believes I poisoned Mrs. Castledyne?" She saw the answer in his face.

As Above, So Below

★ ★ ★ ★ ★ ★ ★ ★ ★ ★ ★ ★ ★ ★ ★ ★

Look for your birthday or the group in which it appears throughout the following notes—it may be mentioned more than once. Mark it with a pencil wherever you see it, and then heed the counsel given.

By WYNN

THERE are two persons, speaking psychologically, in your subconsciousness who ought to be good friends, even to the point of seriously contemplating getting married and living together happily forever after. Perhaps they haven't even been introduced. If not, permit me. Miss Emotion, may I present Mr. Intellect? This is a wonderful week for them to get together and work out your problems for you. It will require both of them to do it, too.

Relations with those of the opposite sex look a bit tricky during the last half of this week; the way to keep everything as it should be will be to see the other's point of view and act accordingly. Perhaps you have noticed that we always see the other fellow's side of affairs sooner or later, and that we are better off when it is sooner.

Today, tomorrow, and Tuesday: Make note of your health reactions, for these are days when important observations are to be taken for your future betterment. Wednesday and Thursday: Stronger than usual accent on partnership, marriage, and legal problems, if any. Friday, Saturday, and next Sunday: Check up on family or other mutual finances.

Law

There are two ways of applying to a lawyer for help—one wrong and one right. Many are the subdivisions of each of these larger divisions, that not one of them can be considered completely under one heading or the other.

Here they are: If you go to a lawyer and ask what the law is in regard to a contemplated action on your part, with the intention of obeying the law as soon as you know it, changing your plans, if necessary, to conform with the law—then you are doing as you should. On the other hand, there are those who go to their legal adviser and say: "I want to know how I can do such and so and get away with it; show me the loopholes in the law. Give me a sure-fire set of tricks by which I can despoil my brother without being called upon to square myself later." That is wrong.

Legal knowledge should never protect the criminal, even if man-made law is not yet perfect. The letter of the law is never *the* law; the spirit of the law is what lawyers should impress constantly upon their clients.

There is a parallel in the foregoing to our relations to the laws of nature. Some of us study them in hope that we can use them to harm our brothers; and all such of us are wrong. Superior knowledge, like superior strength, always should be employed to protect, not to exploit, those who are weaker. To follow this one point would eliminate swindles and crooked gambling. Simple, too.

Watch all this carefully for several months, especially if you were born March 11-April 16, July 22-Aug. 26, Sept. 23-Oct. 29, or Feb. 4-

How Do You Feel?

When we say, "I feel well," or "I feel warm," or "I feel angry," or "I feel happy," what do we do it with? *How* do we feel? Is there a separate part of a human being that can be isolated as a feeling department? Speaking, of course, of what is known as the emotions. (And, by the way, if it is ever necessary that you save your own life by giving the correct answer to the question, "What does the human race need most?" you will be safe if you reply, "Understanding of the emotions.")

The answer is: Yes, we have a separate department of our beings with which we sense conditions and relationships with others. And this department is divided into three parts, related to past, present, and future. What we have felt is the cause of what we are now, of how we feel today about a thousand people, things, and conditions. What we feel now is the cause of the way we will feel about as many or more people, things, and conditions in the tomorrows that will come.

Our horoscopes reveal the equipment we have in the three divisions of this great department, for they are associated with the zodiacal signs Pisces, Cancer, and Scorpio. These are important matters for you to line up in your consciousness, especially if you were born Oct. 14 to Nov. 19, June 25-July 21, Feb. 13-March 10, or March 4-April 10. Take note, Jimmy Durante, Merle Oberon, Edna St. Vincent Millay, Bert Lytell, Franchot Tone, Gene

KILL KIDNEY ACIDS

Win Back Pep, Clear Your Skin, Look Younger

Women Need Help More Often Than Men

When Acids and poisons accumulate in your blood you lose your vitality and your skin becomes coarse and cloudy—you actually feel and look years older than you are. And what is worse, functional Kidney disorders may cause more serious ailments, such as Getting Up Nights, Nervousness, Leg Pains, Dizziness, Dark Circles Under Eyes, Headaches, Frequent Colds, Burning, Smarting, Itching, and Acidity.

The only way your body can clean out the Acids, poisons, and toxins from your blood is through the function of 9 million tiny, delicate tubes or filters in your Kidneys. When your Kidneys get tired or slow down because of functional disorders, the acids and poisons accumulate and thus cause much trouble. Fortunately, it is now easy to help stimulate the diuretic action of the Kidneys with a Doctor's prescription, Cystex (pronounced Siss-Tex), which is available at all drug stores.

Doctors Praise Cystex

Dr. Geo. B. Knight, of Camden, New Jersey, recently wrote: "When Kidneys don't function properly and fail to properly throw off the waste matter strained from the blood, aches develop in the muscles and joints, the appetite suffers, sleep is disturbed, and the patient is generally run-down and suffers with lowered vitality. Cystex is an excellent prescription to help overcome this condition. It starts its beneficial action almost immediately, yet contains no harmful or injurious ingredients. I consider Cystex a prescription which men ... beneficial in the treatment of functional Kidney disorders." And Dr. T. J. Rastelli, famous Doctor, Surgeon, and Scientist, of London, says: "Cystex is one of the finest remedies I have ever known in my medical practice. Any doctor will recommend it for its definite benefits in the treatment of many functional Kidney and Bladder disorders. It is safe and harmless."

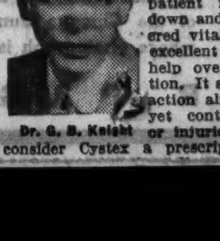

Dr. G. B. Knight

World-Wide Success

Cystex is not an experiment, but is a proven success in 22 different countries throughout the world. It is prepared with the strict requirements of the United States Dispensatory and the United States Pharmacopoeia, and because it is intended especially for functional Kidney and Bladder disorders, it is swift, safe, and sure in action.

Guaranteed to Work

Cystex is offered to all sufferers from functional Kidney and Bladder disorders under an unlimited guarantee. Put it to the test. See what it can do in your own particular case. It must bring you a new feeling of energy and vitality in 48 hours—it must make you look and feel years younger and work to your entire satisfaction in 8 days or you merely return the empty package and your money is refunded in full. You are the sole and final judge of your own satisfaction. Cystex costs only 3c a dose at all druggists, and as the guarantee protects you fully, you should not take chances with cheap, inferior, or irritating drugs or with neglect. Ask your druggist for guaranteed Cystex (pronounced

Widow of Astor Hunts Happiness at 42

Col. John Jacob Astor, who made his mark as a soldier, author, and inventor, and at the age of 47 married the 18-year-old Madeleine Force.

(Acme photo.)

Enzo Fiermonte, the obscure Italian prizefighter, with his bride, who once was put into a Titanic lifeboat by her first husband, John Jacob Astor, and who later was married to a banker, William K. Dick.

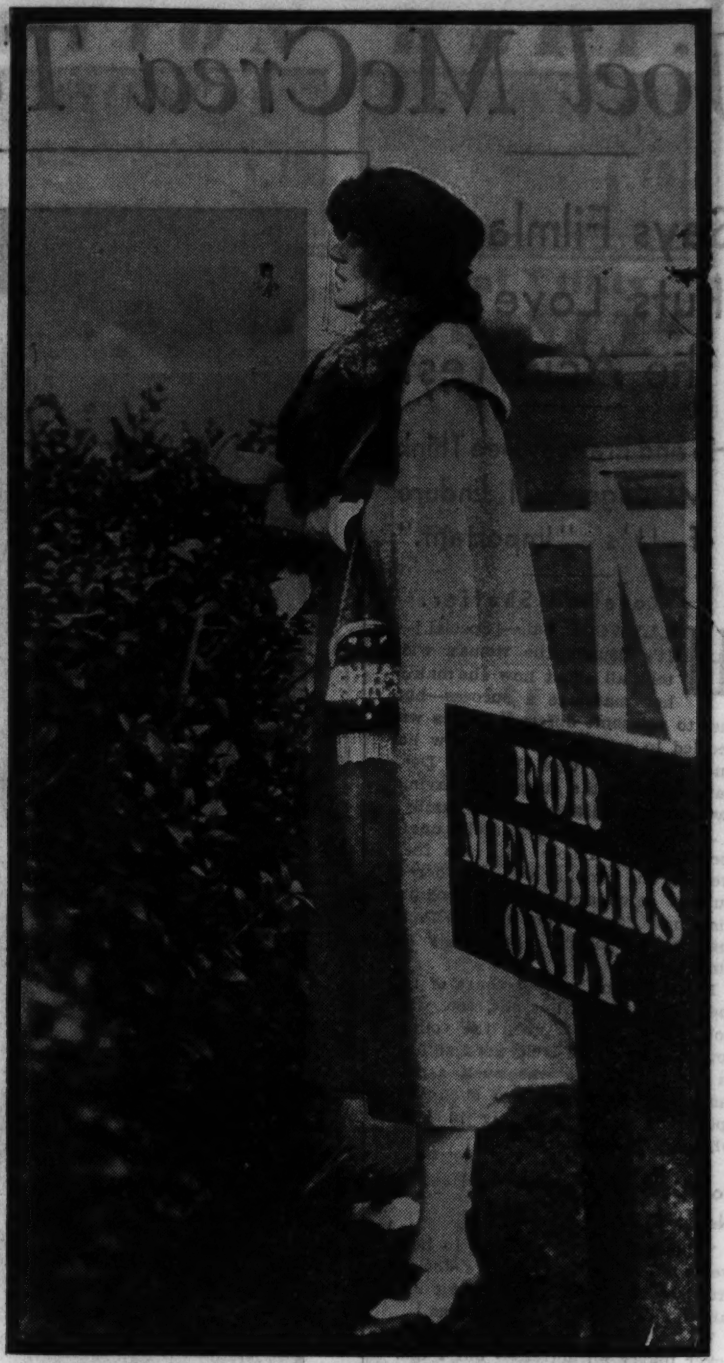

Madeleine Force while she was the wife of William K. Dick, her second husband, and the only man she married who was within fourteen years of her own age.

(Acme photo.)

Madeleine, who as a girl caught Colonel Astor's eye on a tennis court, landing last month at her pugilist husband's home town, Naples.

Story of Marriages of Madeleine Force

By GUY MURCHIE JR.

ENZO FIERMONTE two years ago was an obscure young Italian prizefighter. Today, as the husband in a strange marriage, he is the successor to multimillionaire Col. John Jacob Astor, great-grandson of America's famous first millionaire of the same name, and to multimillionaire William K. Dick, grandson of another American, William Dick, who amassed many millions as a pioneer sugar refiner in the Williamsburg section of Brooklyn.

To accomplish his social and financial coup Enzo Fiermonte had merely to marry Mrs. Madeleine Force Astor Dick. This he did not find particularly difficult, even though both he and Mrs. Dick already were married at the time they met. She was willing, money was plentiful, and so in the summer of 1933 both obtained divorces and got married on Nov. 27 of that year.

Signora Madeleine Force Astor Dick Fiermonte is now 42 years old, but she looks much older than that, and her deeply furrowed face gives little hint of the great beauty with which she charmed Colonel Astor shortly before the war. What this colorful lady has done with her graces, and what brought her from Astor to Dick to Fiermonte, is a story.

Born in 1893, pretty Madeleine Talmage Force and her sister Katherine grew up in New York and Bar Harbor on the outer rim of society. Their father, William H. Force, was well known in Brooklyn, his former home, as the head of a shipping and forwarding firm. Their mother, whose maiden name was Katherine Talmage, was the granddaughter of former Mayor Talmage of Brooklyn. Medeleine went to Miss Spence's school in New York and was a member of the Junior league. She spent her summers in Bar Harbor, and it was here that she met Colonel Astor on a tennis court in August, 1910.

Astor Flees in His Yacht from Well-Meaning Friends

Astor, 46 years old, had just been divorced by his first wife, Mrs. Ava Willing Astor, and, feeling rather lonely, was vacationing on his yacht Nourmahal, accompanied by his son Vincent (now close friend of President Roosevelt). In the first week of August the Nourmahal steamed into the harbor of Newport, R. I. When the colonel sent word ashore to have his Newport house prepared for occupancy he was surprised to learn that his ex-wife was also in Newport, staying with her brother, Barton Willing of Philadelpia. Astor decided to stay in Newport a few days anyway, so that people wouldn't think he was fleeing from his former wife, but when well-meaning friends tried to bring about a reconciliation, using Vincent and his little sister Muriel to draw the two parents together, it was too much. Colonel Astor sailed away for Bar Harbor.

The day after the Nourmahal dropped anchor at this famous Maine resort Colonel Astor and Vincent were standing beside a tennis court when the Force girls began a game. Madeleine, tall and beautiful as she jumped about batting the ball with youthful confidence, soon stirred the lonely colonel to ask for an introduction. Soon he was playing with the 17-year-old girl in a game of mixed doubles against Vincent and Madeleine's sister Katherine.

Young debutante Madeleine was quite dazzled by the famous Colonel Astor's attentions as he grew more and more interested in her, but the idea of falling in love with a man nearly three times her age probably did not occur to her. However, Mrs. Force, her strong-minded mother, socially ambitious, had other ideas as to what was best for Madeleine in the way of love. The thought of becoming the mother-in-law of famous Colonel Astor and joining the family which practically owned New York was too much for Mrs. Force to resist.

Original John Jacob Astor Born in Waldorf, Germany

The history of the Astor family since the original John Jacob Astor was born in Waldorf, Germany (source of the name Waldorf-Astoria) is impressive. The first John Jacob Astor's German schoolmaster said of him as a boy that he had "a clear head and everything right behind the ears." When he finally scraped together enough money to get away from his father's shop in Waldorf he drifted down the Rhine on a lumber raft and went to London, where he got a job in his elder brother's musical instrument workshop. Three years later he had saved up enough to buy seven German flutes as a stock in trade and sail for America. On the way he met another young German who was occupied in the fur trade. Fascinated with what he learned of the fur business, he soon went into it and little by little bettered his position by shrewd bargain driving until he could open his own store on Gold street, selling both furs and pianos.

By 1800 the imigrant boy was worth some $250,000 and sent his first ship to Canton, China. From then on it was easy; furs to China, tea and Chinese merchandise back to America. As the millions rolled in Astor was faced with the problem of how to invest it all. Shrewdly he sunk it in New York real estate, and his son, William Backhouse Astor, who continued with this fruitful policy, became known as the "Landlord of New York."

William B. Astor's grandson was the Col. John Jacob Astor who met Madeleine Force on the Bar Harbor tennis court. Although he did not have to worry about paying his bills, the colonel was no mean business man. But in addition to successfully managing an estate the mismanagement of which would have serious consequences for New York, Colonel Astor made his mark as a soldier, author, and inventor. In 1898 he received the commission of lieutenant colonel of United States volunteers and as such served with General Shafter in the Cuban engagements. He wrote "A Journey in Other Worlds, a Romance of the Future." He invented a pneumatic road repairing machine which was awarded a first prize at the World's Columbian exposition in 1893. He also invented an improved steam turbine and other devices.

John Jacob Astor IV., born four months after his father went down with the Titanic.

Newport Scene of Their Wedding in Summer of 1911

All these accomplishments of the famous colonel were magnified in young Madeleine's mind by her mother, and during the winter and spring of 1911 Colonel Astor's box in the golden horseshoe at the Metropolitan Opera house contained again and again the little-known girl and the proud Mrs. Force. The following summer came the wedding. According to the terms of his recent divorce, Colonel Astor could not remarry in New York, so the event took place in Newport, R. I.

Immediately after the ceremony the smiling bridegroom told reporters: "Now that we are happily married, I do not care how difficult divorce and remarriage laws are made." In the brand new Astor yacht Noma the couple steamed off for a honeymoon. The following January they set off for a trip to Egypt. Several months later, returning to America, they took passage on the magnificent new liner, Titanic, bound for New York on its maiden voyage.

On the night of April 14, 1912, the "unsinkable" ship, in spite of its system of separate air chambers and watertight doors, struck an iceberg which knifed its bottom from end to end, flooding its entire hold before anything could be done to prevent it. Steadily the great vessel settled into the icy sea. The colonel and his girl bride hurried to the lifeboats, where he made sure that she was seated and as safe as possible. Then he could do nothing but help other women and wait for the death that was so soon to be his in the numbing water along with 1,516 other victims.

Madeleine, bewildered, alone, returned to live in the enormous Astor mansion in Fifth avenue, New York. The following Aug. 4, 1912, John Jacob Astor IV. was born, but still New York society remained somewhat hostile to the mother, feeling that it was not quite right for a 19-year-old girl to have sole title to the proud Astor mansion and a huge income merely because of such a brief contact with Colonel Astor. People said that there was small chance of the youthful widow's remarrying, because, according to the terms of the will, that would cut her off from her income.

Widow Leaves Millions and Mansion to Stepson

On June 22, 1916, however, Madeleine was married to the prosperous banker William K. Dick at Bar Harbor, Me. She left the Astor mansion and income to the colonel's son Vincent. As she departed in an ordinary Pullman stateroom for a honeymoon in California, people thought much better of her. Her new husband was 28, only four years older than she, and a promising vice president of the Robert Chapman company and the McKee Refrigerator company. In 1917 the Dicks had a son in New York.

From the time of her second marriage Madeleine seemed to lead a quiet life. She did not travel any more until in 1924 she sailed for Europe on the Aquitania with her husband and two sons. Her 12-year-old son, John Jacob Astor IV., however, was soon left under the guardianship of his elder half-brother, Vincent.

Just what led Mrs. Dick to leave her quiet and successful husband in 1933 to become the wife of an Italian prizefighter half her age is not easy to figure out. Of course, young Fiermonte is handsome, and he has a romantic name which seems to mean "fiery mountain" in Italian. But, having neither money, social position, nor promise for success even in prizefighting, he hardly seemed a match for the widow of John Jacob Astor. Perhaps somewhere in Madeleine's heart she still terribly resented the domination of her mother which led to her first marriage. Perhaps she determined to show the world she was independent by ignoring all the dictates of convention and accepting happiness where she found it—which happened to be with Enzo Fiermonte.

(Associated Press photo.)

William K. Dick Jr., second son of Madeleine and half-brother of John Jacob Astor IV.

At any rate, the path she has chosen for herself is not easy, and her face well shows it. But for a year and a half now she has stuck by her decision, in spite of the common talk that she had to pay Fiermonte's former wife and his family substantial sums to persuade them to let him marry her. There is further talk that Fiermonte soon will go into the movies. Meanwhile the curly-headed prizefighter tries to benefit all he can by his famous connection. Announced he in Italy on Feb. 15 after a period of friction with his 42-year-old bride: "My wife and I have both made mistakes in the past, but we have reached an understanding. . . . As soon as my papers are returned we will start our second honeymoon and go back to America."

(© Underwood & Underwood photo.)

Mr. and Mrs. William K. Dick watching a horse race during the early part of their fifteen years together. The nucleus of the Dick fortune was inherited from Grandfather William Dick, a pioneer sugar refiner from Brooklyn.

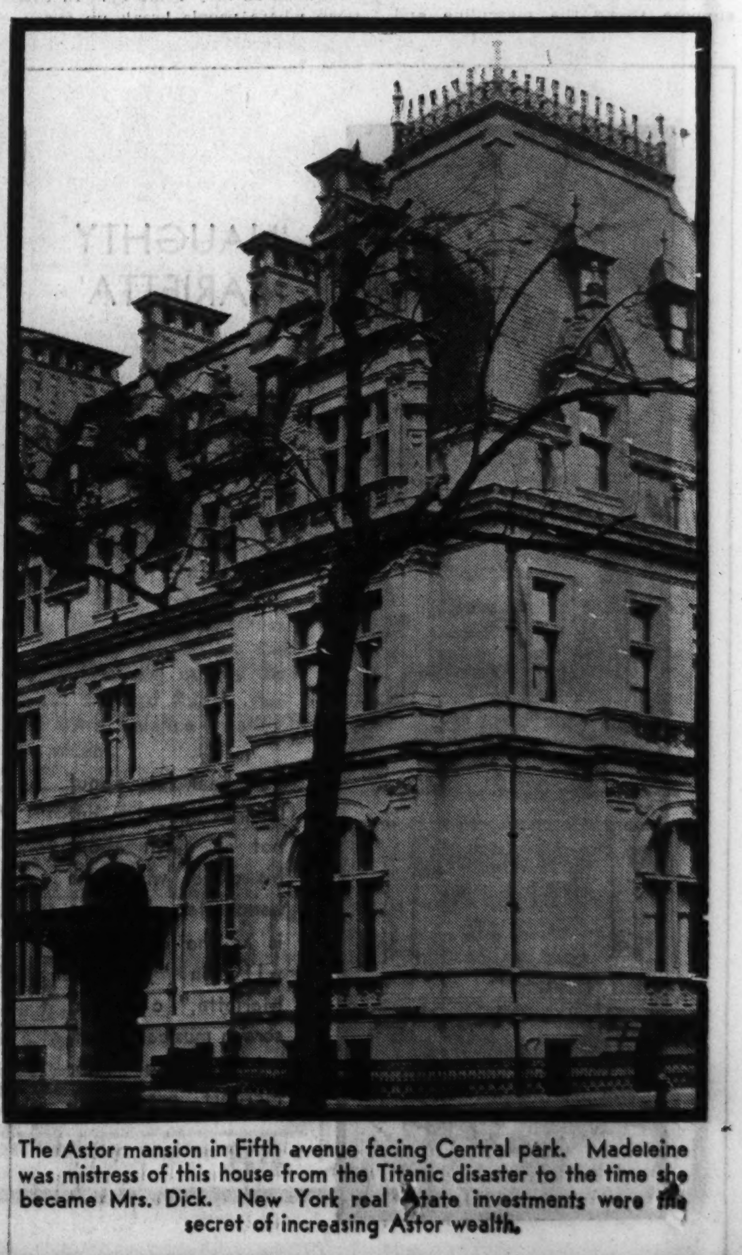

The Astor mansion in Fifth avenue facing Central park. Madeleine was mistress of this house from the Titanic disaster to the time she became Mrs. Dick. New York real estate investments were the secret of increasing Astor wealth.

Joel McCrea Tells How to Succeed in Marriage and Career

Says Filmland Puts Love to the Acid Test

He and Frances Dee Think Marriage Will Endure if It's "Important."

By Rosalind Shaffer.

HOLLYWOOD, Cal.—[Special.]—It's usually the woman who tells all about how she makes her marriage a success—but just to get some different angles we decided to ask Joel McCrea how he and his pretty wife, Frances Dee, have made such a success of having two careers and a baby in the family.

Joel, who is an absolutely unaffected young fellow with his feet well on the ground, was considered quite a catch around Hollywood in his single days. Some notable feminine stars looked languishingly at him.

Frances, too, had her share of romantic attention, but she, too, was not spoiled by it. When the young couple married all Hollywood sighed in sympathy. It was such a romantic thing to see two such unspotted youngsters falling in love wholeheartedly and happily.

Joel Once Swore He'd Never Marry an Actress.

"There isn't any formula to how we run our marriage," says Joel a little shyly. [After all it is a bit unfair to ask a man such questions.]

"You know, I'd always sworn I'd never marry an actress— but I did. We've had our rough spots to work out together, but we've done it. Before I ever knew Frances I had my ranch—and when I fell in love with her I didn't know if she'd like it or not. It was all a gamble.

"I have my feet on the ground. I'm a native Californian, from these parts, and any woman who would love me would have to learn to like my ranch, for that's my home. It's also security and a way of making a living if necessary.

"We both felt the same about wanting a baby right away after we were married. We believe that you can't let a career spoil your life. You have to live as you go along.

"Frances has taught me to be serious about being an actor. I had taken it only half seriously before I knew Frances, always figuring on picking up what money I could from films but going back to the ranch. I've known actors, directors, electricians, and other folks in films for over twelve years. I used to peddle papers to their doors and I would sit and talk to them sometimes. The film business had no glamor for me; I knew what it was all about.

Frances Makes Him Take Acting Seriously.

"Frances sold me on the idea that if a thing is worth doing it's worth doing well, and I have settled down to the serious business of acting. I've been working under Samuel Kayser, who got $750 an hour for coaching Harlow. He worked with Ann Harding and Freddy March, too. Before, I'd really been just a cowboy, but Frances is awfully sincere about her career and I caught it, too.

"We are both free lancing now. This makes things better for us than being under contract, because we can often arrange to get our free time together. We always spend it at the ranch. When stories are submitted to us for pictures we go over them together. I have a new story angle, while Frances has a fine angle for characterizations. I suppose that's the masculine and feminine of it, but it's a great advantage to have both angles to talk over in trying to picture a story.

"Frances has a great future as an actress, I believe. She can be as good as Shearer or Irene Dunne. Her mind is so open—she'll go places. She has tremendous confidence in people. She may be disillusioned on this account, but it's an asset, too.

Makes No Promises About Being Married Tomorrow.

"We have no formula in our marriage. I don't make any promises about being married tomorrow. I hate to be quoted as an example of a happy Hollywood husband. Sounds silly. We're both broadminded. We've both had romances with colorful and important people before our marriage.

"I don't lose my mind because Dietrich asked to have me for her leading man in 'The Devil's a Woman.' We don't have any answers planned ahead. We deal with situations as they come up. In this town where people break up everything, if our marriage is important it will endure. If it doesn't it wasn't important in the first place.

"Frances is an idealist; she loves the ranch as much as I do in her way. She loves the wild flowers and the young animals on the ranch. I have a thousand acres with hay fields, calves, and horses. I like things with a purpose. The ranch supports itself and this year it looks as if it would make about $1,500 clear. We'll put the money right back in it."

Ranch Gives Sense of Reality of Life.

McCrea has his own brand on his cattle, the Circle M.

"The ranch has mountains. From their crest I can see several miles of fields, canyons, and trees, all my own. This gives me real life. The seasons, with planting time and the sprouting grain, the coming of the calves, branding time, all these things give a sense of reality to life. I am touching the beginnings of things."

Joel and Frances keep their ranch as a hideaway. Few except their intimate friends know where it is. George O'Brien and his wife, Marguerite Churchill, are among the privileged. They are fellow ranchers who appreciate the barbecue cooking on which Joel prides himself. Joel has a cooking kit, constructed for use over an open fire that attaches to his saddle.

There is every convenience at the ranch, but nothing in the turquoise tile swimming pool tradition. If Joel and Frances have a swimming pool it will be an irrigation reservoir with a few cool willows to sit under on a hot day.

Ethel Barrymore Called McCrea Perfect Leading Man.

"I'll always make a living," figures Joel. He's thinking again of his acting. "I was told by Ethel Barrymore that I am the perfect type of leading man. She said, 'There's been a shortage of them, as far as I know, for over fifty years.' There was a kinsman of mine, Bruce McCrea, who was leading man for Ethel Barrymore, Alice Brady, and others, and they were all fighting over him. When he died he left a bigger estate than any of them possess. Being a leading man, not a star, is good business. The work is steadier both on the screen and in the theater. One does not pass as a rage."

This practical, level headed young man is at present in the nice spot of having played opposite Claudette Colbert, Academy of Motion Picture Arts and Sciences prize winner, in her new release "Private Worlds." His wife, Frances Dee, is playing Amelia in "Becky Sharpe," color film, and is being hailed as the perfect subject for the new color cameras. She is well established as a good actress with a big fan following ever since she made "Little Women" a couple of years ago. At home she is the devoted mother of 6 months old Joel Dee McCrae.

APPEARING IN 'MISSISSIPPI'

Winsome Joan Bennett wears some knockout costumes of the year 1860 in "Mississippi." She is featured in the picture with Bing Crosby and W. C. Fields.

'NAUGHTY MARIETTA'

You hear lots about Charles Laughton, but not so much about his clever wife, Elsa Lanchester. Here she is as the governor's wife in "Naughty Mariette," coming screen musical adapted from the Victor Herbert production.

Hollywood Happenings

Plenty of guys working on "The Crusades" were that glad when the energetic Cecil B. De Mille was laid low by a cold for a bit. De Mille is a notorious slave driver and drives himself harder than anybody.

Lee Tracy has been sailing his new yacht all over Catalina channel to the imminent danger of shipping hereabouts.

Malcolm McGregor, remembered from silent days as a handsome leading man, and retired from work for over six years, is back in front of the cameras at Paramount in "People Will Talk" with Mary Boland and Charlie Ruggles. Traveling and loafing around on tramp steamers finally palled on him and he decided to go back to work though he is an extremely wealthy man.

Janet Gaynor has joined up with Ginger Rogers and Lew Ayres and Walter King, with whom she goes bowling at a Beverly Hills bowling alley after work.

Marian Weldon, 21, blonde and pretty, was picked from among the stock girls at Fox's to help Jack Donahue, dance director, iron the kinks out of the dance routines being planned for Shirley Temple for "Heaven's Gate." This rates her as what Shirley calls a "step in," or should we say double?

The baloney the publicity boys are serving in regard to "Redheads on Parade" at Fox's is quite transparent. June Knight, the lead, is being advertised as a natural redhead. Now whatever natural charms or qualifications Miss Knight has for the rôle, they do not include red hair.

Katharine Hepburn has been suffering with an eye irritation due to too much set light, and soothing eye drops are being used constantly to allay the pain as she works.

What prominent motion picture star has a working agreement with his wife to stay married to her for the duration of his contract if she will mind her own business? Speculation is rife as to whether he knows she is on the studio pay roll for just that little thing, thereby hanging up a new Hollywood record.

The star is compelled by the studio to take his wife out in public a certain specified number of times a month and to have his picture taken in poses with her. If she wishes to continue drawing her check, she has to go out with him, pose, and keep up the front of a happy marriage.

Gene Raymond, Joel McCrea, and the returned Conrad Nagel almost exhaust the list of blond leading men in Hollywood. It is generally felt that a blond male is at a disadvantage before the camera.

La Colbert and Gable Discuss Academy Prize

Two Stars Modest and Mutually Admiring on Winning Award.

MODESTY and mutual admiration characterize the attitudes of Claudette Colbert and Clark Gable subsequent to their winning the award for the best movie performance of 1934, granted by the Academy of Motion Picture Arts and Sciences. The two stars were given the honor because of their splendid work together in "It Happened One Night."

Miss Colbert said the award caught her unprepared. In fact, she thought somebody was "pulling her leg."

"I thought they would never give it for a show in which you didn't have to heave a lot and throw yourself around," she commented. "And to think they gave it for a comedy!"

"Winning Picture Simply Clicked," Says Mr. Gable.

Clark Gable, movie idol of thousands of feminine moviegoers, discredits any suggestion that the honor bestowed upon him qualifies him to speak on what constitutes the essentials of good acting. "The winning picture simply clicked," said Mr. Gable. "My rôle of newspaper reporter in 'It Happened One Night' was a natural. Any one of a number of actors might easily have won the academy's award in the same rôle. The story had a punch, was admirably directed by Frank Capra, and Claudette Colbert, grand girl that she is, was at her best."

Each of the stars had a great deal to say in praise of the other. Miss Colbert said she found Clark not only quite handsome, but soothing, as well, on a temperament that takes to worrying.

"I can't help worrying," she said, and admitted that this trait caused Director Capra to give her the soubriquet of "the frantic frog."

Working with Clark Was Good for Her Temperament.

"Being in a film with Clark Gable was good for me," said the actress. "Whenever I would start fretting and foaming around the place, he would calm me down with 'Hey, what's the matter with you? Your money isn't in this thing, is it?'"

Miss Colbert said that Clark has a marvelous personality and a great sense of humor. He always is clowning around the set, and hates being cast for a great lover when he wants to play light comedy.

"He has a definite feeling for comedy," said the actress. "I was getting type-cast myself, doing nothing but big-eyed Bessies full of noble motives and self-sacrifice. I was glad when I got away from it long enough to play 'Cleopatra' and Nero's wife in 'The Sign of the Cross'."

Film Success Based on Hard and Bitter Experience.

Film success, according to Clark Gable, is based on hard work, a great deal of luck, and heartaches and disappointments.

"If I had to start all over, I'd choose a stage career," he said. "I do believe that amateur theatrical work and school dramatics still provide good training for those who have an aptitude for acting."

Gable's rise in five years from a Hollywood extra to one of the highest paid stars in films didn't happen in one night, or even in hundreds of them. It was based solidly on hard experience.

Officer Thinks Movies Give the Law Square Deal

AT least one policeman doesn't think the movies do the law wrong. The new defender of the films is Peter J. Siccardi, chief of the Bergen county police, Hackensack, N. J. His report on a movie survey to which he was assigned by the International Association of Chiefs of Police, of which he is president, will contain the following two main conclusions:

First, the motion picture industry is conscientiously and painstakingly studying each crime story with a view to discouragement of crime rather than its encouragement.

Second, producers are intent on presenting the police officer in his proper light.

Chief Siccardi states that Hollywood producers have thrown the door wide open to his survey.

ONE SWIFT AND SAFE PRESCRIPTION FOR
RHEUMATISM

One supremely good prescription for rheumatism, sciatica, neuritis and lumbago—when caused or aggravated by excess uric acid as 90% are—is well and favorably known to live pharmacists all over America. Just ask for 8 ounces Allenru prescription and take as directed—it is swift and safe—often the pain and agony leave in 48 hours. Costs 85c or less.

Cut this out and save it.

The Voice of the Movie Fan

Letters published in this department should be written on one side of the paper. If you wish a personal reply, please inclose a stamped, self-addressed envelope.

Baby in "Kentucky Kernels" Is Honest-to-Goodness One.

Dear Miss Tinée: There have been some conflicting ideas among several of my friends regarding the youngster in the movie, "Kentucky Kernels," starring Wheeler and Woolsey. Some claim the child is a child star, and the others claim this "child" is a midget. I would appreciate your reply, as we are relying on your knowledge of it.

Sincerely yours,
MISS BERTHA MARKS.

Editor's note: Spanky MacFarland was the child. And he's a real baby, not a midget. You're welcome.

Apropos Criticizing English in the Films.

Dear Miss Tinée: In one Sunday TRIBUNE you printed a letter, signed E. B. F., in which the English in a certain picture was criticized. A person is entitled to do this, but it is hardly consistent for that person to use the slang term "boner" in the same letter.

There is another thing that should be called to E. B. F.'s attention: Whether "raised" was an error or not depends on the circumstances of the person in whose mouth the expression was placed. I did not see the picture discussed, and hence can not say anything definite. However, the appropriate standard for copy-writers to follow is that which is set by the people being represented. It is my opinion that the copy-writers know their business. E. B. F. merely likes to air his knowledge.

As I said previously, there is no sin in criticizing somebody's English. I often have done so myself. But besides using "boners," E. B. F. says, ". . . that we humans are reared and not raised." Does E. B. F. know that "human" is not in good usage as a noun, being properly used only as an adjective? And, frankly, I think that most of us are raised.

In conclusion, I will say that he who is without sin should cast the first stone.

Sincerely yours,
CHARLES A. SHAW.

Editor's note: As one critic to another, eh?

BOSTON STORE
STATE MADISON AND DEARBORN STREETS
ECONOMY BASEMENT
Retired from Business . . . Cash Purchase
Entire ROTH & CO. Stock
148 West Grand Ave. . . . Beloit, Wis.
DRY GOODS & LINGERIE
SAVE 1/3 to 1/2
Here Are a Few of the Many Exceptional Values to Choose from

FROM ROTH & CO.

WOMEN'S SILK HOSE
Silk chiffon in wanted shades, picot top, sizes 8½ to 10; the 50c values. 3 PRS. for 89c. 31c Pair

CHARDONIZE HOSE
Women's service weight hose, spring shades, sizes 8½ to 10. Seconds of 35c qualities. 21c

MEN'S HOSE 12½c
New patterns; mixtures, sizes 10 to 11½. Perfects and seconds.

MEN'S RAYON HOSE 9c
Mill menders worth 15c, patterned, sizes 10 to 11½. Very low priced.

CHILD'S HOSE 2 Prs. for 15c
⅝ length, anklets, stockings. Asst. colors; sizes 6 to 14. Some seconds.

SPORT HOSE 16c
BOYS' ⅞ length, fancy pattern legs and cuffs; sizes 6 to 11. Firsts and seconds.

BASEMENT—CENTER.

FROM ROTH & CO.
CORSETS and GIRDLES
1.50 back lace corsets and side hook girdles of sturdy materials. A good range of sizes in this excellent value. 97c
BASEMENT—STATE ST.

FROM ROTH & CO.
BATES BED SPREADS
Fine "Old Colonials" in 80x105 and 84x105 inch sizes. Slight irregulars that usually sell for much more. Wanted colors. 1.59
BASEMENT—CENTER.

FROM ROTH & CO.
Women's WASH FROCKS 57c
Very slight irregulars worth much more. Bright spring prints you'll like. Small, medium, and large sizes.
BASEMENT—STATE ST.

FROM ROTH & CO.
Great Savings!
SILKS 39c YD.
Silk radium, lingerie satin, silk flat crepe, silk sheers, and rayon crepes. A variety of wanted new colorings. While 650 yards last.
BASEMENT—CENTER.

FROM ROTH & CO.
Women's Cotton U'SUITS 39c
Spring weight union suits with built up shoulders, knee length. Sizes 36 to 44, values to 55c. Buy now and save.
BASEMENT—STATE ST.

FROM ROTH & CO.
TOTS' SPRING TOGS
Little girls' and boys' dresses, suits, and sweaters. Bright spring colors in cunning styles. Sizes 1 to 6 years. Special at 57c
BASEMENT—STATE ST.

FROM ROTH & CO.
GIRLS' WASH FROCKS
A large assortment of bright colored plaids that are the rage with 7 to 14 year olds. All at really great savings. 53c
BASEMENT—STATE ST.

FROM ROTH & CO.
81x99 In. Size
BED SHEETS
Fine Quality, Seamless
"Times Square" sheets, bleached to a snowy white. An outstanding value. Buy in quantities and save. 69c
98c Vals.
PILLOW SLIPS 45x36 inches.... 4 for 69c
BASEMENT—CENTER.

New Fast Color
Wash Fabrics
Smart Color Combinations
All the latest designs and wanted color combinations including plaids and stripes, in percales, dimities, ginghams, broadcloths, seersuckers, voiles, etc. Values up to 25c yard. 15c YARD
BASEMENT—CENTER.

NEW HATS
NEW SAILORS . . . SMART BRIMS . . . OFF-THE-FACE STYLES . . BRETON STYLES! $1
Newest spring styles, all $2 values, in just the very styles you want just now. Pedalines, Ruffs, Felts and Fabrics in all the leading colors of spring. Regular and large headsizes.
BASEMENT—STATE ST.

Famous "Sure-Fit"
SLIP COVERS
Won't Slide or Twist!

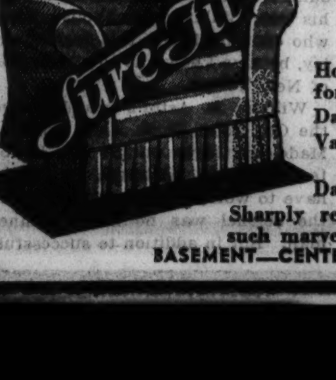

Will fit davenport, club and wing chairs. Plain jaspe for chair, only 1.50
For davenport..2.45
"Sta-Fast" "Sure-Fit" Slip Covers
Homespun material, for chair......2.95
Davenport 3.95
Varitex material for chair....3.95
Davenport, ...5.95
Sharply reduced prices for such marvelous quality.
BASEMENT—CENTER

6x9 Feet Inlaid Style
"Kolor-Thru"
RUGS
1.97
5.95 Vals.
7½x9 ft...2.97

Odd lots and ends of lines in patterns and styles. All are perfect quality with colors, through to the back, that will not wear off.
BASEMENT—CENTER.

MEN OF "THE FIRST LEGION"

Bert Lytell (above) is the star of "The First Legion," the drama dealing with the order of priesthood called the Jesuits, now at the Harris theater. Whitford Kane (below) plays a humorous monsignor who likes to poke fun at his Jesuit friends.
[Pach Bros., De Mirjian Photos.]

New Policy for Famous Irish Troupe

Foreign Plays Will Be Added to Repertory of Abbey Theater.

By Hugh Curran.

[Chicago Tribune Press Service.]

DUBLIN.—[By Mail.]—The future of the Abbey theater administration apparently is going to become a matter of controversy. It was only when it seemed that the Abbey was going to become something different that it was realized that some people at least want the Abbey to go on as it was before.

W. B. Yeats, the poet, who is one of the heads of the Abbey administration, has been assuring the public that the No. 1 company is not going to Hollywood to make films of Irish plays and that its members, except Barry Fitzgerald, are coming home as soon as the present tour ends.

There are, however, several changes impending in the management of the theater. One of these is the formation of an advisory body to help the existing directorate, which consists of Yeats, Lennox Robinson, Dr. Starkie, and Dr. Richard Hayes. The additional advisers will be F. R. Higgins, the poet, and Brinsley MacNamara, the dramatist and novelist. This combination ought to be useful.

Yeats is himself a powerful personality, eminent both as poet and dramatist; Robinson is a very successful dramatist, Starkie is the author of several amusing travel books, the latest being his "Raggle Taggle," a story of hiking in Spain, while Dr. Hayes is the author of an able work on French history. Hayes is the representative of the Free State government on the board. The government makes an annual grant to the theater of $3,500 and is entitled to representation.

"Our policy for the future," says Dr. Yeats, "will be slightly different from what it has been in the past. We have concentrated on plays by Irish authors, but within the last few years there has been a slackening of activity among Irish dramatists and we have had to fall back on revivals of old plays. Henceforward, while we intend never to leave a good Irish play unplayed, we intend also to stage some of the best modern productions of the continent, as well as revivals of the lesser known Irish plays. We intend to widen our scope, and that is partly the reason why the new advisory committee is to be formed."

"Never, in any circumstances," he adds, "would the directors have consented to an extension of the American tour. Such a contract would have meant an additional period of absence from Dublin, which would have been unfair to the Irish public. The American tours were rendered necessary by the economic depression at home, but we have no wish to prolong them unduly."

Lennox Robinson, the managing director, states that the American tour is proceeding according to plan and that the players will conclude it in Boston in May, after which they will return to Ireland. Apart from the individual contract which Barry Fitzgerald has secured at Hollywood, there is no question of the company appearing in American films.

Now comes a criticism from two leading Irish novelists who in a joint statement deny that there is any slackening of activity among Irish dramatists or that there is any reason to fall back on the revival of old plays.

"We believe, on the contrary," they say, "that what has happened is that Irish dramatists have been positively discouraged by the treatment they have received from the Abbey theater. There has come to our notice the case of one dramatist who submitted a play six months ago and has not yet received more than a bare acknowledgment, of another dramatist whose play—a prize winning play, and in the opinion of several competent critics one of the finest works of the modern Irish theater—was produced but once and never revived. To fall back on the revival of old plays is merely a confession of incapacity to encourage.

"In the second place, we consider it bad policy on the part of a national theater to set out on a scheme for the production of continental plays. This is surely a pitiable confession of defeat and will do more than anything else to discourage young Irish dramatists."

Old Globe Plans

THE San Diego, Cal., fair commission is seeking to engage the Old Globe Theater players as a feature attraction at the exposition which opens May 29. Thomas Wood Stevens, director of the Shakespearean repertory company, is now in San Diego at the invitation of fair officials. In the meantime Chicago lovers of Shakespeare are working on a plan to insure the compar of another prolonged engagement here. One of the groups behind the movement is the Shakespeare committee of the Chicago Bar association.

Dog Actor

WHEN Katharine Cornell gave her final performance of "The Barretts of Wimpole Street" in New York on Saturday night, March 16, the occasion marked the farewell to the playhouse of the most famous dog actor of the decade, Flush, a cocker spaniel. As Miss Cornell does not expect to act this play for several years to come, Flush, now nearly five years old, will be a feeble old man dog by that time. He is none too strong now, and wants to get away from it all.

3-Way Treatment Stops Kidney—Bladder Distress

Because they act 3 ways at once to quickly relieve Backache, Getting Up Nights, Burning, Stinging Flow, Leg Pains, Stiffness, Nervousness—due to poorly functioning Kidneys and Bladder—more and more people every day are turning to the tried and proven treatment, Blackburn's Balmwort Tablets.

The 3-way action begins right after you take the first tablet:

1. Balmwort Tablets stimulate sluggish kidney blood vessels, thus overcoming retention of harmful body toxins in the system.

2. Balmwort Tablets speed up the flow of urine into the bladder.

3. At the same time, they modify excess acid in the bladder, thus stopping burning, stinging pain and relieving the irritation that causes Getting Up Nights.

Balmwort Tablets are helping tens of thousands and are guaranteed to bring swift, safe, pleasant relief or money back on return of empty package. Costs less than 5c a day. At all druggists.

SPECIAL VALUES TO CELEBRATE THE OPENING OF OUR NEW MAIN FLOOR NOTION DEPT.

GARTERS "Monogram" sew-on garters of extra ... 12 in. Pink or Peach. 3 pr. 24c

SHOE BAG Twelve pocket shoe bags of good quality ... in assorted colors. 39c

Wardrobe Bag ... 63c

Laundry Bags Made of muslin to withstand continual usage! At a very low price! 19c

"MODESS" Vacation special—4 boxes ... napkins in each box with ... Kleinert Nura belt. 1.15

"ODORA" ... wardrobe in ... size. Very sturdy. 1.15

"Winslow" Special Roller Skates

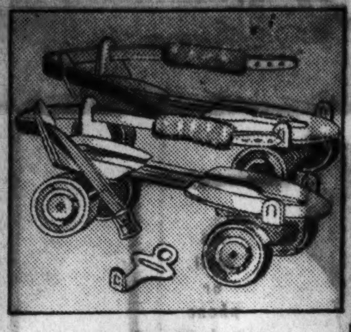

97c

To stand the hard use from the huskiest boys and girls. Adjustable, ball bearing wheels, rubber cushioned arch, toe clamp, leather strap, ankle pads, key.

ELEVENTH FLOOR—STATE.

Weather Forecasters

Never before in Chicago at this price

49c

This instrument will predict weather conditions 8 to 24 hours in advance. While 1,000 last.

SEVENTH FLOOR—OPTICAL.

$1.19 Belgian Linen SHEETING

79c yd.

72-inch wide in that heavy, coarse weave so much in demand for tablecloths and fancy work ... very serviceable. Mail and phone orders filled.

SECOND FLOOR—CENTER.

Metal Kitchen Work Tables

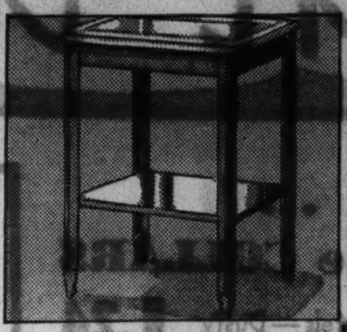

Green or ivory. 33 in. high with 16x20 slightly irregular white porcelain enameled tops........ 2.49

LARGER SIZE

20x24 slightly irregular porcelain enameled tops.......... 2.98

EIGHTH FLOOR—HOUSEWARES.

"Wellworth" House Paint

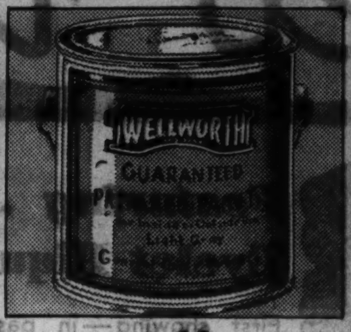

1.69 gal.

For outside and inside. White, Ivory, Cream, Silver Gray, Light Gray, etc. Reg. $2.39 gallon.

EIGHTH FLOOR—DEARBORN.

Metal Utility CABINETS

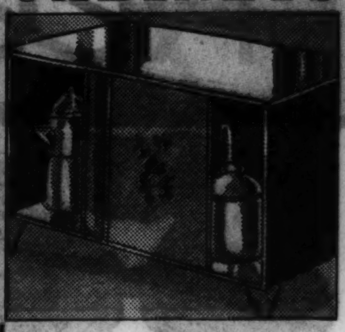

$1

Fits under high-leg stove or sink. Green or Ivory. 23¾ in. long, 15¾ in. high, 11¾ in. deep. Sliding door.

EIGHTH FLOOR—HOUSEWARES.

YOU ARE INVITED TO ATTEND THE BOSTON STORE ALL-ELECTRIC COOKING SCHOOL

Held in Conjunction with the Home Service Division of the Commonwealth Edison Co.

Daily 11 A. M. and 2:30 P. M. from March 18th to March 30th

IT'S NEW AND NOVEL!

FREE PRIZES! FREE PRIZES!

The Most Scientific Way to Cook—by ELECTRICITY! Seeing is believing—be here tomorrow! Ably conducted by Miss Wittemore.

Hear and See the FAMOUS JO KEITH ENTERTAINERS

The Jo Keith Studios, one of Chicago's Leading Schools of Theatrical Art, will furnish a very interesting program, featuring Songs, Dances and Musical Numbers.

ELEVENTH FLOOR AUDITORIUM.

BOSTON STORE

STATE MADISON AND DEARBORN STREETS

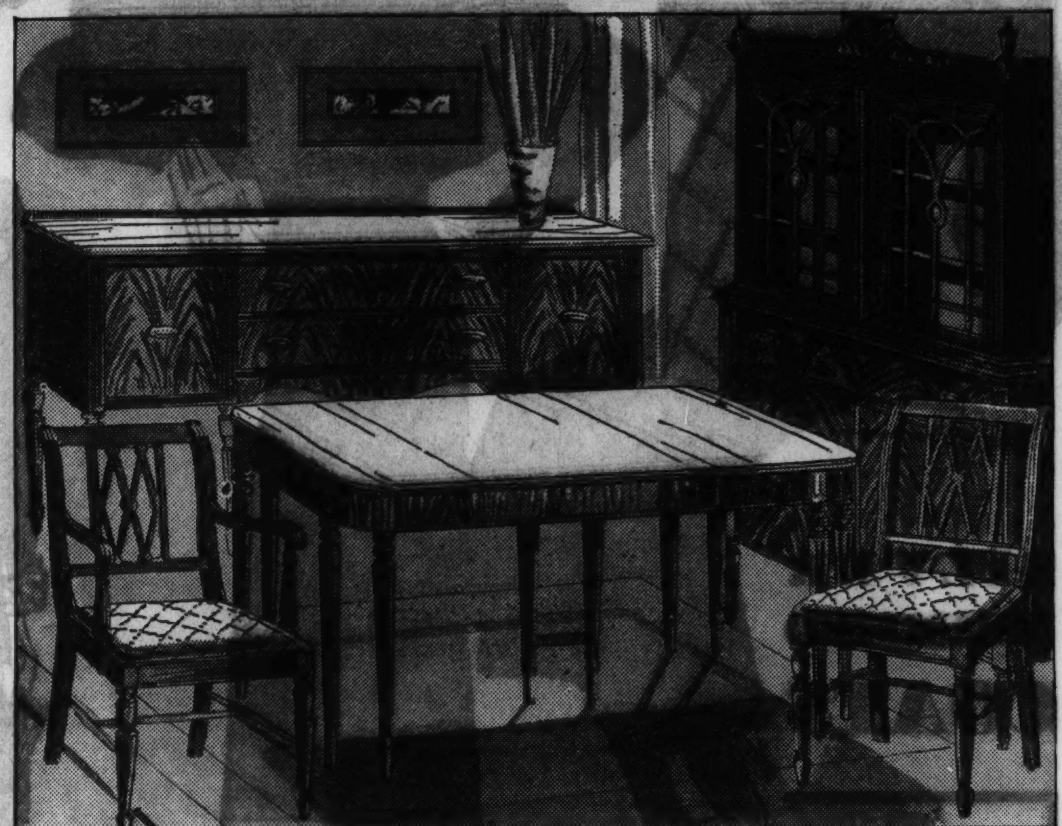

Eight Splendid Pieces in this Dining Room Suite

Double Pedestal Duncan Phyfe Table or attractive 10-leg styles. Eight splendid pieces—66 inch Buffet, Extension Table, 1 Host and 5 Side Chairs. Notice the Crotch Mahogany Panels and fine cabinet work.

69.75

China Closet, as illustrated .... 24.75 Server—not illustrated 9.75

$7 DOWN Balance Monthly; Small Carrying Charge.

FURNITURE—ENTIRE TENTH FLOOR

New Full Size URN SHAPE TABLE LAMPS

1.59

COMPLETE WITH PARCHMENTIZED SHADE; fancy cord trim. Embossed composition lamp bases in white, standing 20 inches high.

Classic Styles the Moderns Prefer!

SIXTH FLOOR—STATE STREET.

The "New Home" Sewing Machine

All "New Home" De Luxe Models Reduced.

Trade-in allowance .... $15 to $40

Features of All De Luxe Models

Floating Gib Hook New Home's triumph in the home sewing field. The thread cannot possibly tangle in the machine.

100% Rotary Action Quiet in operation whether running at 50 or 1,400 stitches per minute. No vibration, no noise.

Sew Backward or Forward Without stopping the machine you can sew either backward or forward.

New Rocking Type Presser Foot It sews on chiffon or canvas or leather with equal nonchalance. A marvelous improvement.

6 CONSOLE "NEW HOME" MACHINES. SEW BACKWARD OR FORWARD. EACH... $55

USE OUR DEFERRED PAYMENT PLAN.
(NO MAIL OR PHONE ORDERS) SECOND FLOOR—CENTER.

DON'T MISS THIS RUG VALUE!

ONLY 48 TO SELL

They are slightly imperfect and are sold as such—if perfect these rugs would sell for $100.00 to $125.00 . . . and, best of all, the irregularities can't be noticed nor will the wearing quality be affected. The cream of American Oriental Washed Rugs! Approximately 9x12 or 8.3x10.6 ft. size. $5.50 down, balance monthly, small carrying charge. No mail or phone orders.

$55 ea.

NINTH FLOOR—DEARBORN.

1c Sale Spring Wall Paper

CHOICE OF OVER 70 NEW PATTERNS

For every room in your house . . . buy one roll at our regular low price and get another for only 1c—save!

1 roll at 12c, 2 rolls at.... 13c | 1 roll at 20c, 2 rolls at.... 21c | 1 roll at 29c, 2 rolls at.... 30c

We Reserve the Right to Limit Quantities! No Mail or Phone Orders!

NINTH FLOOR—STATE STREET.

Special Offer! "COCO COD"

With Free Bottle Yeast Tablets

69c for both

Children love the chocolate taste!

DRUG Specials!

1.20 SAL HEPATICA laxative reducer, large	80c
PYRAMIDON for pain 4 tubes..........	92c
COD LIVER OIL, pure Norwegian. ½ gallon	89c
AMMONIA for household use. ½ gallon.	27c
1.25 Caroid & Bile Salt Tablets. Lg. Bot.	84c
$1 REM for coughs. Large size..........	79c
$1 RUSSIAN heavy mineral oil laxative. Quart	49c
60c ALKA-SELTZER for pain. Tube....	49c
50c PHILLIPS Milk of Magnesia. Lg. 12 oz.	34c
2-lb. can Kraft's Chocolate Malted Milk Powder........	55c
75c VICK'S Vapo Rub Salve. Large......	51c
50c EX-LAX chocolate laxative. Lg. size.	34c
50c VICK'S Nose or Throat Drops. Large	36c
1.50 PETROLAGAR laxative. All numbers	84c
75c GLYCERINE, chemically pure, refined. Pound..................	27c
MILK OF MAGNESIA. Pure antiacid laxative. ½ gallon......	67c
75c STERILE GAUZE. Surgical. 5 yds....	23c
1.00 PEPSODENT Antiseptic Mouth Wash. Large size..............	67c
1.25 PERUNA Health Tonic, Special	84c

PHONE ORDERS FILLED—CALL STATE 3000—SEVENTH FLOOR—STATE.

"BORDEN'S" Malted Milk 75c Large size powder, plain, 15 oz.... 38c

"THOMPSON'S" Malted Milk 75c Chocolate powder. Large 1 lb. can 37c

BOSTON STORE

STATE, MADISON AND DEARBORN STREETS

Only one false accessory note throws your entire Spring effect out of harmony—let our experienced salespeople assist you!

Keep in tune with fashion

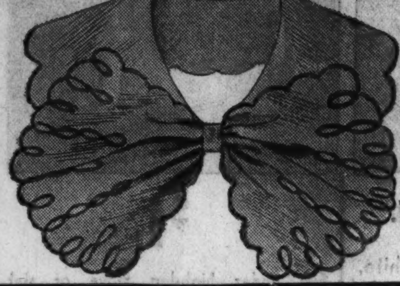

Featuring . . .
Eyelet Pique COLLARS

First showing—in pastels—Dusty Pink, Blue, Yellow and White! **1.24**

MAIN FLOOR—STATE.

FASHION DECREES . . . .
SILVER FOX CAPES AND SCARFS . . . . .

At Two Prices:

Large Silky Silver Fox Scarfs—full skins with beautifully marked head and brush. **$69**

Exquisite Silky Skins compose these beautiful Silver Fox Capes—in several smart effects. **$88**

Buy on Our Budget Plan

MODERNIZED FIFTH FLOOR.

No mail or phone orders

SAVE OVER 30%

SILVER TRIMMED COATS

69.74 **Worth $100**

A special purchase—to the healthy tune of ready cash—Black coats trimmed with the loveliest Silver Fox. Hand tailored—giving a generous lap, deep armholes, one-piece and blouse backs. Misses' and Women's sizes.

MODERNIZED FIFTH FLOOR.

Buy On Our Budget Plan

For the Business Woman

9.74

We offer a wide selection of dresses, some trimmed with lingerie, others with contrasting materials. Sketched is a sheer jacket dress trimmed with dot taffeta, suitable for the office and to go places after hours. Sizes 38 to 44.

No mail or phone orders.

MODERNIZED FIFTH FLOOR.

MILANESE SILK UNDIES

89c each

Panties, stepins, and bloomers elaborately lace trimmed. Tailored briefs. Tea Rose in 36 to 40.

Bemberg SLIPS

1.29

Flesh and Tea Rose panel front slips, Calif. top, lace trim on top and bottom. 32 to 44.

THIRD FLOOR—STATE.

$1.95 SATIN NIGHTGOWNS

1.69

Luxurious-looking Tea Rose gowns with beautiful lace trim.

SILK PAJAMAS

1.95

Formerly $2.25 . . . 2 pc. style in tailored or lace trimmed models.

THIRD FLOOR—CENTER.

MARCH 18 to 23 . . . the

SILK Review!

The Spring Silks Will Pass in Parade All This Week

As a Special We Are Featuring Dress Manufacturer's Surplus Stock —10,000 Yds. New Silks, ACETATES, SYNTHETIC FABRICS

- **Printed Silk Crepes**
- **Acetate Ruffweave Crepes**
- **Printed Sheer Crepes**
- **Silk Flat Crepes**
- **Silk Canton Crepe**
- **Printed Acetate Ruffweave**

58c yd.
78c yd.

A marvelous assortment of light and dark colors in new Silks, Acetates, and Synthetic Fabrics so smart for Spring frocks. 39 in. wide.

No phone or mail orders

SECOND FLOOR—STATE.

March Sale of Woolens

Spring Checks and Plaids

1.79 yd.

54-inch fine all wool qualities in the season's most fashionable fabrics for Sportswear, Travelwear, and Townwear. Latest color combinations.

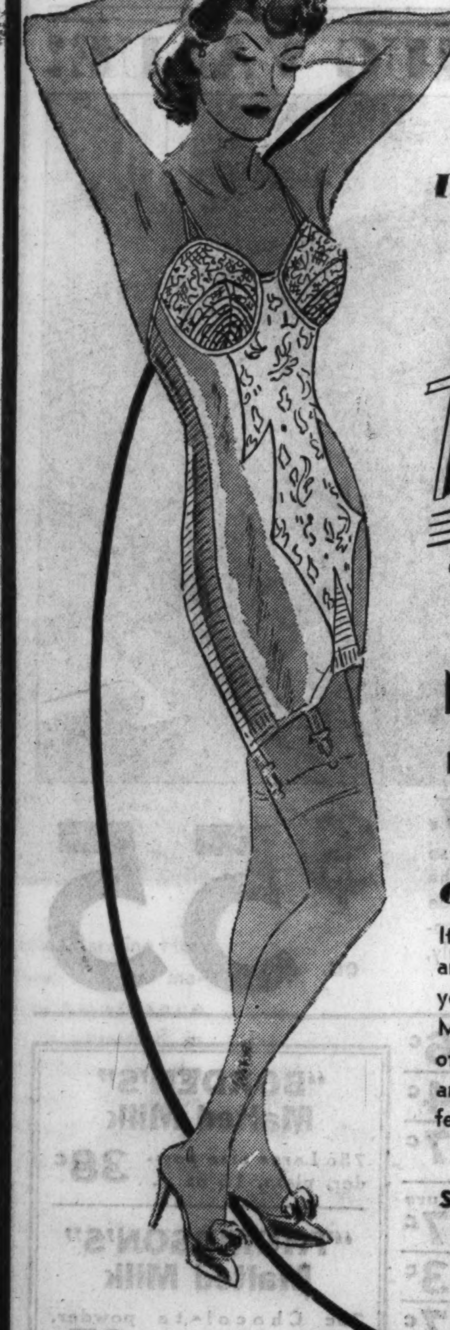

Styled and Approved by Irene Castle

thrill

"LASTEX" CREATION by FORMFIT

Now . . $10

Keeps Your Figure in Frock-Tune

Other Models $3.50 to $7.50

It banishes bulges, sculptures the torso, and streamlines the entire figure . . . gives you poise the minute you've slipped it on. Made with a distinctive new ultra-flat type of tailoring, of fine batiste, LASTEX batiste and brocade. The lace top molds a perfect bustline.

THIRD FLOOR—DEARBORN.

Shown on a Living Model Monday and Tuesday 11 a. m. to 3 p. m.

GLOVES THAT ADD THE RIGHT NOTE for SPRING

69c

$1.25 Value

You're in tune with warmer weather if your hands wear double woven fabric pullons. These washable beige, doeskin, and reindeer gloves have wide flare tops, 3 side pearl buttons, and contrasting color piping.

MAIN FLOOR—CENTER.

GENUINE RINGLESS "GOLD-N-CHARM" HOSE

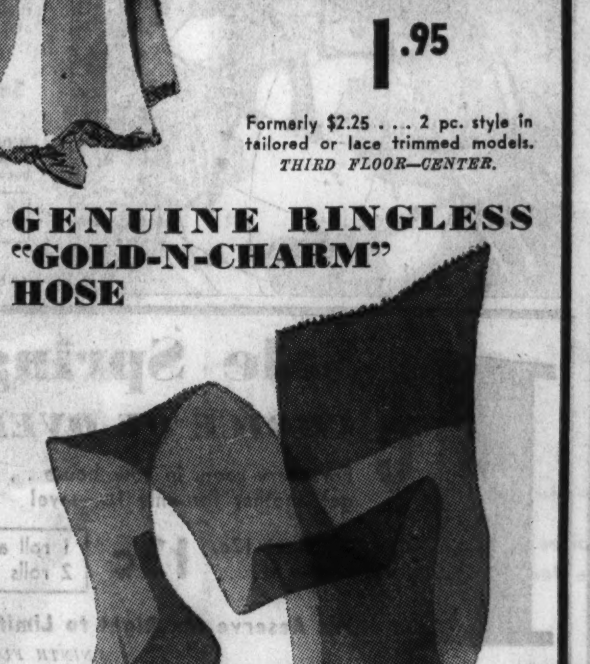

69c

3 pr. $2

Full-fashioned chiffon, made on a genuine three-carrier ringless machine . . . therefore at a low price you can now buy expensively constructed hose! And hose in the latest Spring shades, too! Has a special reinforced heel and toe! Sizes 8½ to 10½.

MAIN FLOOR—CENTER.

New Woolens

1.59 yd.

Plain and novelty weaves, new Bark weave, Crepe weave, Homespuns, Diagonals, Matelasse effects, Tweeds, etc. Wide range of Spring shades including Navy Blues and Black. 54 in.

Mill Remnants

85c yd.

Smart woolens, including Tweeds, Mixtures, Rough Weaves, Novelty Weaves, etc., in light and dark color combinations. Lengths suitable for Coats, Suits, and Skirts.

27-inch Bleached Shaker Flannel, fleeced on both sides . . . . YD. **9c**

SECOND FLOOR—STATE.

MAIL AND PHONE ORDERS PROMPTLY FILLED—Call STAte 3000 or VILlage 7800, UNIversity 8340, WINnetka 2800, WEStern Springs 4100

PART 8 | Society Travel

Chicago Sunday Tribune
THE WORLD'S GREATEST NEWSPAPER

MARCH 17, 1935.

Women's Features

BEAUTIES OF MUNDELEIN COLLEGE

Miss Betty Neil, vice president of the sophomore class, was a member of the sophomore cotillion committee.

Below: Miss Dorothy White received kudos for her acting last fall in a Laetare Players production of "Twelfth Night."

Below: Miss Ann Ellen Smith, a freshman representative on the student activities council, is a pledge of the Laetare Players.

Miss Mary Ann Walsh, a senior carrying a double major in home economics and sociology, is president of the student activities council. She was president of her class last year.

Miss Caroline Holland, a junior majoring in science and interested in debating, led the recent Mundelein formal prom at the Stevens hotel.

At right: Miss Lucy Crowley, president of the senior class. She was prom chairman last year.

Miss Mae Murphy, of the graduating class, is majoring in pipe organ. She has been an officer of the college organ guild.

TRIBUNE STUDIO PHOTOS.

IN BALLOTING BY THE RESPECTIVE CLASSES AT MUNDELEIN COLLEGE, THE FIVE YEAR OLD SKYSCRAPER INSTITUTION ON THE NORTH SIDE, THE YOUNG WOMEN WHOSE LIKENESSES APPEAR HERE WERE CHOSEN AS THE MOST BEAUTIFUL GIRLS OF THEIR CLASSES.

Spring Calm Settles Over Social Scene

Letters from Notables in South and Abroad Show Lethargy Is Universal.

By Cousin Eve.

SOCIAL quiet has reached bottom, perhaps, unless, like the market, it has a triple bottom. Little worth talking about these days. One reads foreign mail and postcards from Palm Beach and learns consolingly that nothing is doing there nor anywhere else for that matter. What ails this jolly old world?

Going the other night to hear and see Burton Holmes on England, I ran into a joyful party who had had a box at Mr. Holmes' show for forty-two years. They were Mr. and Mrs. Thomas Hinde and Mrs. John Alden Spoor.

Mr. Holmes raced youthfully in, lively and alert, and along with marvelous moving pictures of the last twenty years in England, delivered many sparkling and spontaneous witticisms. In the audience, Le Grand Burton Jr., cousin of the lecturer, returned after years abroad.

Mary Garden Comes On for Opera Comique.

Tomorrow night at the Auditorium we have opera in a new form, opera comique or light opera, for which we are duly thankful. From New York, where it is established with fashionable patronage, it opens dashingly with "La Vie Parisienne," a giddy piece.

For some good reason Mary Garden is keen about the Chicago success of opera comique and came out for the opening performances. Roland Harriman is president of the Opera Comique organization. Its Chicago committee has for chairman Arthur Cable, and in its membership a long list of prominent lovers of things artistic: Mr. and Mrs. Graham Aldis, Mrs. R. T. Crane Jr., Mr. and Mrs. Ambrose C. Cramer, Mrs. Howard Fenton, Mrs. Ernst Freund, Mrs. Archibald Freer, Mrs. Ernest Graham, Mr. and Mrs. Alfred Hamill, Mrs. William B. Hale, Mrs. William S. Hay, Mrs. Frederick Haskell, Mrs. J. Lawrence Houghteling, Mr. and Mrs. Herbert Hyde, Mrs. Howard Linn, Mrs. R. R. McCormick, Mr. and Mrs. Ralph Norton, Mrs. Bartholomay Osborne, Mrs. Joseph M. Patterson, Mr. and Mrs. Walter Paepcke, Mr. and Mrs. Joseph Ryerson, Mr. and Mrs. Adlai Stevenson, Mrs. Frederic Upham, Mr. and Mrs. Barrett Wendell, Carl Bricken, Arthur Heun, Leeds Mitchell, Harold F. McCormick, Robert Hall McCormick, Charles Swift, Durand Smith, Thornton Wilder, Herman Waldeck.

A Riot of Excitement in Foyer at Russian Ballet.

The Russian ballet Bohemian night was amazingly lively as to audience, a perfect riot of excitements in the foyer between times. A man took me to look at Gertrude Stein in pony coat and velvet cap, and also at Miss Toklas, as a special treat, as if I had not seen them thoroughly earlier in the season. Mme. Italia Blair de Soriano in black velvet robe de style, her black hair à la Grecque in lines of shining black curls, was the handsomest. Mrs. Lawrence Houghteling was extremely distinguished in pale blue, Mrs. Walter Paepcke in white, a vision of cool blonde loveliness, such a pretty, pretty! And Roy and Betty McWilliams here from his consular post at Biarritz, where is desolation indeed, they say. Hotels are closed, no Americans, no good shopping any more. Exceedingly lonely. Barney Goodspeed with an excellent mahogany tan caught in Arizona; the Clark Lawrences, Edward L. Ryersons, Mrs. Potter Palmer, lovely in black velvet.

Nobody I saw cared for "Le Bal," a novelty. The scene by Chirico was diverting, surcharged as it was by horses with curly manes and tails, Greek statues, and broken columns; just, in fact, like his paintings, a welter of Greek ruins. The music by Rieti, an unknown, was jumpy, the dancing incomprehensible. "Le Bal" was more like a circus, acrobatic and all that sort of thing.

Authentic Characters People "Jardin Publique."

"Jardin Publique" had enchanting colors. The drop curtain was a divine fantasy of day and night scenes in the garden. The dancers were all characters who might frequent a French public park from dawn till dark. There were the sweepers and the lynx-eyed iron chair concessionaire. There was the dashing ballet of the wet nurses, the nou-nous. babes in arms, with sweeping white tulle skirts and cap strings; the suicide, the poor couple [Massine and Toumanova], the rich couple, the old roué, the schoolboys, the military band. This ballet was based on André Gide's "Counterfeiters," but was none the less charming, distinguished.

"Aurora's Wedding," to Tchaikovsky music, scenery by Bakst, was as ever glorious. The dashing polonaise, a running dance figure, the divine beauty of the danseuses, aristocratic red haired Riabouchinska, the young and plastic Toumanova, black haired and Asiatic in type, and, most beautiful of all, Irina Baronova, white as a snowdrop, and with shining, ash-blonde hair.

Mrs. Hale Gives Tips on How to Fascinate.

As these incredibly talented, graceful creatures, all Russians, fade away from Chicago into other theaters and countries, I find by carefully reading my program that others are coming. Later on this spring the Moscow Art Players are arriving with Chekov and Pavlova and giving eight extraordinary plays, among them "Strange Child," "Marriage," "The Path of Flowers." All sound fascinating.

Like many of my friends going to the English speaking tea, I ascended to the Tavern Friday to hear of "The Art of Conversation" from Mrs. Forbes-Robertson Hale. She was the first of Swinburne Hale's four wives, therefore a daughter-in-law of the late Mr. and Mrs. Gardner Hale of the University of Chicago. A tall, dramatic woman, in jade green, she is a former actress and now a professional lecturer. Her first words, that she was born in America, like her husband and all her children, took off some of the charm of hearing an opposite point of view which, after all, is what we go to hear.

She developed her theme amusingly, from Eve with her tact toward Adam, when there were over a hundred comebacks to his ungallant "The woman tempted me," etc., to the modern Frenchmen who like the society of women and seek it, and Englishmen, who frankly avoid it.

Her recipe for casting a spell of conversational enchantment over your victim is this: Drop your voice below the screeching and yelling which is going on around you, supposing you are at a cocktail tea, fix your eyes upon the protagonist, and then proceed evenly and monotonously upon your theme.

One may be wrong, but to me the risk seems great of getting in the class of crashing bores.

But we are due for an era of conversation, says Mrs. Hale, because nobody is willing to spend any money. And talk has always been inexpensive.

Adamses Fete Marion Strobel and Her Book at Tea.

Exciting, crowded parties remind me of the one given by Bob and Janet Adams in their Lakeside apartment for Marion Strobel and her new book, a novel called "Fellow Mortals." I have that book. Most alluringly printed and up-to-dately worded to read o' nights. Marion Strobel is a handsome poetess, with a laugh in her long lashed black eyes. In private life she is Mrs. James H. Mitchell.

Our hostess, Mrs. Robert Adams, looked so absurdly young and beautiful in sheer pink with lots of ruffles, her blonde hair in shining ringlets over the ears, that one had a feeling she should be in the nursery consuming bread and milk instead of graciously receiving a horde of visitors. Really this was the jam of a lifetime, and lots of celebs of one kind and another, dancing, writing, painting ones. One man parleyed to me, not of love but of a new political party, already standing on its own pins.

Another, a noted, rather chubby brain truster, spoke of his doubts that all is well with the United States at the present moment. Having invested money in agriculture, with the hope of a safe retreat in his old age, he finds himself in a profitless business, at the mercy of ruthless politicians. And it is to worry. What ho! One does not expect to hear such tales of woe at a gay party, and from a brain truster! But this is amusing.

Storrs' Profile of His Wife Enchants.

Of artistic shows, that of John Storrs, the sculptor, in the Fine Arts building. A charming man who spends half each year in his château on the banks of the brimming Loire, John Storrs has flirted with abstractions in steel, copper, and other elements since 1917, and interesting contortions of these are demonstrated.

For simpletons like me, delicate silver points are shown, and most beautiful of all, a white marble profile plaque of Marguerite, his French wife. This, backed with black, has all the depth of a sculptured head, and is a beautiful work of art, seizing as it does the mystical quality of Mrs. Storrs' personality, its charm.

John Storrs told his wife one day this winter that money was en route to his bank account. A few hours later an art collector, passing through town, arrived at his studio and made two important purchases.

The New England church at Delaware place and Dearborn avenue has a good Lenten course Wednesday evenings at eight.

Began last week with Edwin Markham on "Poetry." On March 20 Margaret Ayer Barnes will speak on "The Novel of Manners." I should love to hear that. Following week, Thornton Wilder speaks on "Biography." I should like to hear that and be able to forget his "Heaven Is My Destination," which has hurt the feelings of so many of his admirers.

Robert Morss Lovett and J. Weber Linn round off the series, which is refreshingly inexpensive and brilliantly thought out.

Patrons are Mrs. Arthur Bissell, Mrs. Emmons Blaine, Mrs. Tiffany Blake, Mrs. William H. Bush, Mrs. Harold Eldridge, Mrs. Kellogg Fairbank, Mrs. Mitchell Follansbee, Mrs. William Greenlee, Mrs. Joseph Otis, Mr. and Mrs. Robert Hartman, Mr. and Mrs. Lawrence Perkins, Mr. and Mrs. H. H. Porter, Mr. and Mrs. James W. Rogers, Mr. and Mrs. Louis Sudler, Mr. and Mrs. Paul Welling, Mr. and Mrs. Philip Will.

Mrs. Richard T. Crane Opens Home to Friends of China.

Sunday parties continue. Today Mrs. Richard T. Crane gives a tea for American Friends of China at 1550 Lake Shore drive, her beautiful museumlike house in the English Gothic manner. The house itself, which is seldom open in this way, is interesting, and the color photographs of China to be shown by Herbert C. White are marvelous. Mr. White will show pictures of the Garden of the Gods in South Chekiang which I have not yet seen.

Tonight Mrs. L. Hamilton McCormick's great house in Rush street, after the Italian manner, will be open to American Friends of Italy. A Pirandello play will be read by members of the Quadrangle players, including Mrs. Walter Bullock, Gay Halls, Mrs. Schuyler Terry, Clarence Parmenter, Miss Mary Walsh, Mrs. Quincy Wright.

There will also be a paper on Pirandello by Prof. Frederick Willett of the University of Chicago preceding the play.

Walter Bullock has gone on a quick giro to England, and Commander Giuseppe Castruccio, Italian consul general, was called unexpectedly to Genoa by the sudden death of his mother.

Mrs. Castruccio is kept in Italy by family matters. A close relative, an elderly man of high rank and illustrious title, bequeaths his title and estates to the oldest son of the Castruccios, Pietro, a lovely boy of 10 years, extremely gifted.

Micaela, the youngest child of the Castruccios, had a birthday recently in Genoa. She is 5 and exceedingly spirited; speaks already three languages. No birthday message came from her father, whom she greatly admires. "What kind of a man is that not to send me a message?" she inquired in a fiery manner of her mother.

Last Sunday night at the Quadrangle club, a party by Mr. and Mrs. William Nitze, when the players gave "The Petrified Forest," one of the great plays of the New York season. It is read by a cast mostly of men, two women players only. The scene is laid in a western gas station. The climax is a robbery, with much philosophic chat from the holdup artists.

JUST BEFORE THE LUNCHEON HOUR

Mrs. Nathan B. Swift, the former Nancy Traylor, is shown waiting for her husband to join her for luncheon at the Key club, which is a popular rendezvous for young and old.

[TRIBUNE Photo.]

Palm Beach Club Revises Snooty Bill of Fare

Table d'Hote Dinner Mute Symbol of Col. Bradley's Defeat by Depression.

By Nancy Randolph.

Col. E. R. Bradley's Beach club is an American social institution, once as world famous for its prices as it still is for its food.

A few years ago it cost a princely sum to eat there. In those days even the Wall street bulls were impressed with the value the Beach club placed on ham and eggs.

PALM BEACH, FLA.

This year the Beach club had come to table d'hote, and at a reasonable price at that. Col. Bradley has lost money on the Beach club since he lowered its prices, but he has never lowered its standards. Though he has offered the patrons a moderately priced table d'hote dinner, the brave still call for the a la carte menu and show off, if they can afford it. There are no prices on this menu. It is the dignified assumption that if you can afford to eat a la carte money is no object.

It is still an occasion to dine at the Beach club. Women wear their best frocks and jewels into this big rectangular room, starkly plain. There are four antiseptic white walls, a white ceiling with three old fashioned stained glass skylights, and a green carpet as thick as grass.

There is no dancing. One comes to the Beach club to eat, and not to shout down a rhumba band. A piano, a violin, and a cello are played so softly in the adjoining hall that one is scarcely conscious of anything but a thin thread of melody.

Mrs. Elisha Dyer Hubbard Depends on Jewels for Elegance.

I arrived at the Beach club the other night at 9 o'clock. Only a handful of persons were in the dining room, but by 10 o'clock the place was packed.

Mrs. Elisha Dyer Hubbard, granddaughter of the senior John D. Rockefeller, was dining at the next table with Maj. Hubbard and a large party. The former Muriel McCormick was wearing a simple white chiffon dress, printed with occasional bunches of blue and pink field flowers, but she was wearing two bracelets set with the largest diamonds I have ever seen in similar set pieces.

Her pearl necklace, her pearl and diamond earrings, and her pearl ring were in the same category. Her reddish brown hair is as attractive as ever, but hasn't the McCormick-Rockefeller heiress picked up a bit of weight in the last few years?

Big, sunburned Jimmy Burden was giving a party for the junior Allan A. Ryans and Grace Amory, who gets prettier by the minute. And to think that only a few years ago she was just another all arms, all legs subdeb.

Capt. and Mrs. Rex Benson, who are visiting Capt. and Mrs. R. Amcotts Wilson, were giving a large dinner with the Wilsons, Maj. Pryce Harrison, Doc Holden, and Charlie and Gurnee Munn as guests.

Dr. Leland Eggleston Cofer and Mrs. Cofer, who closely resembles Mrs. Calvin Coolidge, were dining with friends, and so were Mr. and Mrs. George Stevenson Fenton.

Laura Corrigan Repeats New York Success in South.

Trust Laura Corrigan to know that a good exit is even more important than a good entrance. After just a month in Palm Beach, her first season here, the petite Laura flew north. As soon as she settles her affairs in New York she'll sail for London, where she maintains a home. Her social campaign in the south has been just as successful as the one she waged in New York during the winter season.

Any way you look at it, the former Cleveland matron's first season in New York and Palm Beach has been a success. Surely she must feel that her American campaign has landed her almost at the top of the social heap, as her London campaign put her pretty well up the English ladder.

In New York, during the winter season, she occupied the John S. Rogers house in East 79th street. Down here she's occupied Louwana, the Gurnee Munn villa. And her parties in both spots have been something to wire home about. Her house guests down here at various times included Lytle Hull, Countess Edith de Zoppola, Willie Rhinelander Stewart and Rose, Countess of Warwick.

Incidentally, Palm Beach didn't get to see Rose's dashing young spouse after all. The earl of Warwick had been expected down here, but Rose finally flew back to New York a few days ago to meet her husband.

Then the earl sailed away to England without his countess last week, and his abrupt departure has set the social tongues to clacking again, trying to settle the exact status of the Warwick marriage. Before sailing the earl dropped in at his wife's suite at the Pierre for a friendly farewell, but the countess was not at the boat to wish her debonair husband bon voyage.

Roosevelt May Be in Palm Beach Soon.

There is a persistent rumor that President Roosevelt will accompany James A. Moffett when the latter comes south at the end of the month to attend the wedding of his son Robert to Ruth Marian Quigley.

The wedding is to be March 25, and the President is expected to go to Miami about that time to board Vincent Astor's Nourmahal for a vacation cruise. But whether he'll stop off here long enough to witness the wedding at El Sueno, the Frank Thomas Quigley home, is another matter.

Mr. Moffett and his bride, the former Kim Moran, and other members of the Moffett family are coming down to Palm Beach just long enough to attend the wedding before making an about face and returning north. They were here for about a fortnight during the holidays.

The Everglades club staged its eighteenth annual ball last week in its beautiful orange garden and never was an outdoor party blessed with more perfect weather.

From this point on the colony will relax. Big parties will be less frequent and less formal. The weather henceforth should be practically perfect. March and April are the ideal months down here.

HEADS MUSIC COMMITTEE

Miss Beatrice Norton, daughter of Mr. and Mrs. Ralph Hubbard Norton of 4930 Woodlawn avenue, takes a keen interest in all things musical and is chairman of the Chicago chamber music committee which planned three recitals for this winter. The last will be given on Tuesday evening, March 19, in the foyer of Orchestra hall, by the Philharmonic string quartet. Miss Norton is engaged to Robert Vernon Dilley of Chicago.

[TRIBUNE Studio Photo.]

English Speaking Union Joins in King's Jubilee

LONDON

The English Speaking union is joining every other organization in England in the celebration of the king's jubilee. Their particular festivity also will be a commemoration of 120 years of peace between the United States of America and Great Britain.

It is to be the British-American ball and to take place during the height of the jubilee celebrations, May 7. The marquess of Reading is chairman of the ball committee and the marchioness is chairman of the ladies' committee.

Society Dinner Honors British Industry Fair

LONDON

With the British Industries fair going strong, society gave it further impetus by a dinner-ball in its honor. The Pageant of British Industries was the event of the evening with its twelve "queens" representing the twelve major British industries. In the choice of the "queens" there has seldom been a more obvious compliment to the beauty and dignity of American women. The list was headed by the duchess of Leinster, who was Mrs. Clara van Neck of New York; Mrs. Claude Leigh, who was Miss Myrtle Johnson of Chicago; Miss Barbara Lebus, the daughter of Mrs. Hermann Lebus, for many years an American resident of London; Mrs. Charles Sweeny, the English wife of the American golfing partner of the prince of Wales; Lady Muriel Gore-Browne, Lady Anne Rhys, Lady Warrender, Mrs. Gerald Aylmer, Miss Peggy Gordon Moore, Lady Bird and Lady Hammond Graeme, and Lady Londonderry.

Miss Cherry Pinckard, second daughter of Mrs. George Pinckard of Ohio, was one of the ladies in waiting to a pageant "queen."

The christening of the infant son of Mr. and Mrs. John Leslie, formerly Miss Coral Pinckard, took place recently at Coombe court, Chiddingfold, and the baby received the name of Alastair Pinckard Leslie. He probably will be the last Pinckard to be christened in the old private chapel of the Pinckard family estate, as Mrs. Leslie has put the estate up for sale.

It is with regret that we learn that Earl Beatty is going to sell Brooksby hall, his Melton Mowbray place. Both he and the late Countess Beatty, the former Ethel Field of Chicago, spent a great deal of time there and, in fact, when Earl Beatty chose the name of his earldom he became Earl Beatty of the North Sea and Brooksby.

Junior Friends of Art to Give Play at Woman's Club

THE dramatic group of the Junior Friends of Art will present a three act play, "Nine 'Til Six," by Aimee and Philip Stuart, on Tuesday afternoon at 2:15 o'clock in the Chicago Woman's Club theater. James Bradley-Griffin is directing the cast of sixteen. Mrs. Norton Smith, chairman of the group, has the leading rôle. Others in the cast are Mrs. William A. Schaefer, Mrs. Eugene Cleeland, Miss Catherine Coyle, Mrs. Thomas Fleming, Miss Ruth Gilbert, Miss Esther Hanson, Mrs. James Haskins, Mrs. George Mason Jr., Miss Virginia Moore, Mrs. David Rhodes, Mrs. Arthur Schlesinger, Mrs. Charles S. Stevens, Miss Margaret Swan, Mrs. Orville Thompson, and Mrs. William C. Woll.

Hotel New Yorker Takes Safety Prize

WILLIAM P. McFARLAND, Chicago representative of the Hotel New Yorker, received word yesterday that the hotel had been awarded first prize in the safety competition among the group of ten larger hostelries in New York for the last quarter of 1934. The actual award will be made at the national safety conference Tuesday. The contest was decided on a frequency and severity basis, with the contestants grouped according to the number of man hours worked.

McAVOY
INCORPORATED
615 NORTH MICHIGAN AVENUE

Announces the Showing of the

SPRING COLLECTION

French Models

GOWNS . . WRAPS . . COATS . . HATS

Made to Order and Ready to Wear

TELEPHONE SUPERIOR 8720

Kermans Trumps the Suit Classics of the Season

Unquestionably you have seen many suits, but we sincerely believe you'll find the very suit you are looking for among the outstanding fashion successes in our glorious new spring collection. Every type of suit on the fashion horizon is represented—every silhouette—every influence. No matter what your size or figure—you will want a suit this spring . . . and Kermans has it for you.

KERMANS
160 NORTH MICHIGAN AVENUE
4720 SHERIDAN ROAD

POWELL
700 NORTH MICHIGAN AVENUE

Invites you to a prevue of the spring collections

Gowns · Suits · Coats
Millinery

POWELL
MISSES SHOP

Smart clothes for the younger set

An individual spring collection moderately priced

Presidency of Federation Up for Election

Mrs. Edward J. Lehman of Sidney Is Unopposed Candidate for Office.

By Ruth DeYoung.

STIFF white cards issued last week by the Nineteenth district of the Illinois Federation of Women's Clubs announced the candidacy of Mrs. Edward J. Lehman of Sidney for the presidency of the federation, to succeed Mrs. William Franklin Farrell.

MRS. EDWARD J. LEHMAN.

What better harbinger of spring, due to arrive next Thursday? The federation elections, always synonymous with spring, will be held the final day of the annual convention, scheduled for May 14, 15, and 16 at the Sherman hotel. Indications are, however, that Mrs. Lehman will be elevated to the post of president without a contest, since her candidacy is as yet unopposed.

Mrs. Lehman Now Serving as Historian of Federation.

At the present time Mrs. Lehman, recognized for her comprehensive knowledge of civic affairs and an innate executive ability, is serving the federation as historian. She is a former vice president and, for several years, was president of the Nineteenth district in which the town of Sidney is located.

Mrs. Farrell is retiring as federation president after three years of devoted service through which she has earned for herself and her organization a host of friends. According to long standing tradition in the federation Mrs. Farrell will be nominated at the May meeting for the directorate of the General Federation of Women's Clubs.

Triennial Convention Is Scheduled June 4 to 12.

This office will be voted when the General Federation holds its triennial convention June 4 to 12 in Detroit. A large delegation of Illinois women is preparing to attend the Detroit convention to back the candidacy of Mrs. Walter W. Seymour for the second vice presidency of the General Federation.

Mrs. Seymour needs no introduction to clubwomen, for she has long been at the top of the list of "who's who" among club leaders not only in the state, but in the nation. Starting her career as president of the Bryn Mawr Woman's club, she was advanced to the presidency of the Second district, then to the vice presidency, and later to the presidency of the state federation. She has served as General Federation director and, the last year, as chairman of the American home department of the national group.

Conference an Impetus to Detroit Sessions.

As the result of THE TRIBUNE'S recent conference on current problems, Chicago and Illinois women generally feel added interest in the Detroit gathering, since they were introduced to the two candidates for the presidency of the General Federation to succeed Mrs. Grace Morrison Poole. One of them is Mrs. Eugene B. Lawson of Tulsa, Okla., now first vice president of the general organization, and the other Dr. Josephine L. Peirce of Lima, O., now second vice president.

The official delegates from Illinois will be elected at the state federation meetings in May, when the state presidency and vice presidency are voted. The candidacy of Miss Ellen M. Yockey of Taylorville for vice president from the central region of the state federation has just been announced. Miss Yockey is a practicing lawyer in Taylorville.

At the May convention thirty-five clubs will vote that have never before enjoyed this privilege. They were taken into membership in the Illinois federation at the state board meeting on March 6. This increases the federation's affiliate membership to 950.

Illinois Federation of Music Clubs Sponsors Concert.

The Illinois Federation of Music Clubs is sponsoring a concert at 3:30 this afternoon by the Chicago Blind Choral club, one of its affiliate groups. The concert will be heard in the People's church, with Ernest Moller as the soloist and Mrs. William B Curtis directing. All of the arrangements for the event have been made by Mrs. Louis E Yager, federation president, assisted by Miss Elaine De Sellem, chairman of the Chicago district, and Miss Helen Howe, chairman of publicity.

MISS HELEN HOWE.
[Koehne Photo.]

The preliminaries in the student musicians' contests sponsored by the Federation of Music Clubs are being held this week-end in Chicago, Decatur, and East St. Louis. Certificates go to the winners of the contests, which are designed to insure artistic achievement. The finals are scheduled for next Saturday and Sunday in Lyon & Healy hall in Chicago.

Juvenile Protective Group to Have Annual Dinner.

An invitation from the Juvenile Protective association announces its annual dinner and meeting at 6 o'clock Friday evening at the Chicago Woman's club, 72 East 11th street. In the absence from the city of Mrs. Joseph T. Brown, president of the association, Harrison A. Dobbs, first vice president, will preside.

Jessie F. Binford, executive director, will speak on "A Protective Organization in 1934" and then there will follow a symposium on "The Social Aspects of Liquor Conditions in Chicago."

WINTERING IN CHICAGO

Miss Patricia Nash and her elder sister, Betty, and a younger one, Nancy, are spending the winter in Chicago, where Nancy is a student at the Girls' Latin school. They are the daughters of Mr. and Mrs. James G. Nash of Wisconsin Rapids, Wis. This picture was taken at the opening of the new La Salle cocktail room, at which Rogers Follansbee entertained a number of the younger set.
[TRIBUNE Photo.]

THE CLUB CALENDAR

Illinois Federation of Women's Clubs—Monday: 10, parliamentary law class. 10:30, state law observance department. 1:30, convention local board. Tuesday: 10:15, state department of literature and library service. Wednesday: 9:30, Second district department of motion pictures. 11, state department of motion pictures; speaker, Dr. Herbert Blumer, "Influence of Motion Pictures on Behavior." Thursday: 10:30, Second district department of American citizenship. 10:30, Sixth district international relations department. 1:30, state civil service department; speaker, George O. Fairweather, "Civil Service, Citizens' Strong Point." Friday: 10:30, state department of Indian welfare. 10:30, Second district press and publicity department. 12:30, press and publicity district chairmen. 1:30, press school of the state press and publicity department.

Cook County League of Women Voters—Tuesday: 10:30, council of the Cook County league; speaker, Mrs. Marc Law, "Municipal Finance." 2, meeting of the membership chairmen of the Cook County league. Friday: 10:30, Harriet McCormick Y. M. C. A., state-wide all-department day of the Illinois and Cook County leagues. Saturday: 2, Palmer House, school of foreign affairs; speaker, Prof. Quincy Wright, "The European Balance of Power."

National Council of Jewish Women, Chicago section—Today: 3:30, 185 North Wabash avenue, forum for the hard of hearing. Tuesday: 12:30, Mandel's, breakfast; speaker, Mrs. Wilbur C. Fribley, "The Tugwell Food and Drug Act." 1:15, 185 North Wabash avenue, drama discussion group. Wednesday: 10, Chicago Public library, Braille committee. 11, 185 North Wabash avenue, lecture on Jewish art by Todros Geller. 1:30, Red Cross sewing. Thursday: 10:30, psychology class. Friday: 10:30, camp committee meeting. Saturday: 12:30, Standard club, membership luncheon.

Illinois Congress of Parents and Teachers—In coöperation with the Household Science institute and the Chicago and Cook County Federation of Women's Organizations. Tuesday, Wednesday, and Thursday: Hotel Sherman, midwest conference on homemaking, noted speakers and household exhibits.

Cook County Federation of Women's Clubs—Monday: 10:30, Palmer house, annual meeting; election of officers; speakers, Mrs. A. O. Larson, "Conservation," and David A. Mitchell, "Our National Parks."

Chicago Woman's club—Monday: 10, budget commission. 2:15, class in finance. Tuesday: 10, board of managers. 10:30, membership committee. 11, club players. Wednesday: 11, art class. 11, national and international affairs committee. 12 and 1, French classes. 1, Sarah Hackett Stevenson memorial committee. 1, publicity committee. 2, club program; Helen Howe, "Characters and Caricatures." Thursday: 10:30, civics committee. 10:30, P. E. N. class. 12:30, civics committee luncheon; speaker, V. K. Brown, "The New Program Developed for Leisure Time Occupation." Friday: 10:30, legislative committee. 10:30, class in effective speaking.

Woman's City club—Monday: 10:30, board of managers. Tuesday: 12, industrial problems round table. Wednesday: 2, spring card party. Thursday: 10:30, county affairs and county institutions committee. 3:30, joint committee on the merit system in civil service. Friday: 12:15, civic forum luncheon; speakers, Dr. Henry C. Becker and James P. Kilcourse, "The Health Department and Your Food Supply."

Chicago Woman's aid—Monday: 10:30, drama program. 3, Art institute; speaker, Daniel Catton Rich, "The New Government Project in Mural Painting." Tuesday: 12:30, luncheon; speaker, Dr. Joshua Loth Liebman, "John Dewey and the Moderns." Friday: 10:30; speaker, Dr. Joseph Pois, "The Merit System." 12, breakfast; current events lecture by Clifton Utley.

Chicago College club—Wednesday: 11, lecture by Mrs. Ethel M. Colson Brazelton. Friday: 7:45, evening bridge party.

Zonta club—Tuesday: 12:30, 185 North Wabash avenue; speaker, Mrs. Grace Hanbury, "Chicago Without a Fair."

Women's Overseas Service league, Chicago unit—Monday: 7:30, Fine Arts building; speaker, Charles H. Dennis.

Daughters of the American Revolution, Chicago chapter—Thursday: 2:15, Stevens hotel, national defense program; speakers, Wilbur Helm and William H. Johnson, "High Spots in Chicago's History."

Chicago Woman's Ideal club—Thursday: 10:30, Blackstone hotel, cooking demonstration by Mrs. Grace Viall Gray. 2, musical program.

Mary Crane league—Friday: 8:15, Shawnee Country club, benefit concert for Mary Crane Nursery school.

Johanna No. 9, United Order of True Sisters—Thursday: 1:30, Emil G. Hirsch center, anniversary celebration of the birth of Johann Sebastian Bach.

Catholic Woman's league—Monday: 7:30, Fine Arts building, department of education round table conference. Saturday: 9, the Cenacle, Lenten day of recollection. Today: 3:30, home of Mrs. Lewis F. Cleary [2204 Granville avenue], juniors' tea.

Hull House Woman's club—Wednesday: 12:30, Bowen hall, Eighth district meeting.

Chicago and Cook County council, Daughters of the Union Veterans of the Civil War—Monday: 1:30, Republic building; speaker, Dr. Bertha Shaeffer.

Illinois Colony club, North Carolina colony—Tuesday: 11:30, Republic building, business meeting, luncheon, and card party.

Women of Rotary—Wednesday: 12, Hotel Sherman, Bach memorial program.

Jewish Big Sisters—Monday: 11:15, State and Lake building, seminar; speaker, Dr. William Menninger. Tuesday: 2, Standard club, program by Ann Kuper.

Hadassah—Tuesday: 2, celebration of twenty-third birthday at neighborhood parties.

University of Wisconsin Alumnae club—Today: 3, Georgian hotel [Evanston], lecture by Harriet Goodwin Deuss, "What We Can Learn from Russia and Germany."

Daughters of the American Revolution, Aaron Miner chapter—Wednesday: 2, Stevens building, reciprocity meeting.

Chapter A, Illinois P. E. O.—Monday: 1, Palmer house.

Friends of the Aged Woman's club—Tuesday: 12, Edgewater Beach hotel, luncheon and card party.

Esther Clamage auxiliary—Tuesday: 2, Congress hotel.

Illinois Colony Club and Home for the Aged—Today: 2, 7515 Ogden avenue, tea.

Prairie State club—Monday: 12:30, Stevens hotel, St. Patrick's luncheon and card party.

Chicago Junior Charity league—Monday, 1:30, Henrici's.

Musicians' Club of Women—Monday: 2:30, Fine Arts building.

Independent German - American Woman's club—Wednesday: 12:30, Auditorium hotel; speaker, Frederick W. Brummel.

Chicago Culture club—Monday: 2, Republic building, civics and legislative department.

Native Daughters of Illinois—Tuesday: 2, Auditorium hotel; speaker, Mrs. S. A. McKelvey of Sparta, "Southern Illinois."

Woman's Club of the Chicago and Northwestern Railway System—Wednesday: 1:30, 506 West Washington boulevard.

Protestant Woman's Service club—Wednesday: 12:30, Marshall Field's, lecture by Jean Sterling Nelson.

Chicago Club for Crippled Children—Monday: 12, Covenant club, board meeting.

BETROTHAL ANNOUNCED

Miss Georgina Lamy's engagement to John Henry Lloyd Jr. is being announced this afternoon at a cocktail party given by her parents, Mr. and Mrs. Joseph Francis Lamy, at their residence in Lake Shore drive. Mr. Lloyd, a son of Mr. and Mrs. John Henry Lloyd of South Bend, is a graduate of Notre Dame university, and Miss Lamy received her education at the Sacred Heart convent. No date for the wedding is set.

Spring Events Announced

The dates of future spring events are announced today by a number of organizations. The Chicago Stephens College club, newly organized by the parents of young women who have attended the college, with the alumnæ association, is sponsoring a benefit concert by Basil Gauntlett the evening of April 12 in Kimball hall.

Mrs. H. W. Brinkman is the president of the new group; Mrs. R. E. Coon of Oak Park, vice president; Mrs. David Clark of Ravinia, secretary; Mrs. James T. Kolbert of Evanston, treasurer, and Mrs. Charles E. Woodward of La Grange, corresponding secretary.

The auxiliary of the Sacred Heart, 6250 Sheridan road, has marked May 11 as the date for its annual spring supper dance. The place has not yet been decided.

The Progressive chapter of Rest Haven, charity organization sponsoring the Rest Haven Convalescent home at 1919 Prairie avenue, is to hold its annual spring benefit dance April 28 in the Grand ballroom of the Medinah club. Swimming between 7:30 and 10 will be a feature of the evening's entertainment.

One of the most interesting groups in Chicago at work every week is the Braille group of the personal service bureau for the blind, Johanna lodge, No. 9, of the United Order of True Sisters. The group, which also includes members of the National Council of Jewish Women and the Jewish juniors, transcribes fiction, student literature, foreign languages, and music for the blind. Last year 52,048 pages were transcribed.

Infants' Aid to Hold Musical 'Bang' on Mar. 31

Eighteenth Annual Party Is to Be Presented at the Palmer House.

One of the annual parties most deserving of enthusiastic support, the musical "bang" of the Infants' Aid and its junior auxiliary, will be held next Sunday evening in the Grand ballroom of the Palmer house. This will be the eighteenth consecutive year that the party, replete with fun and entertainment, has been staged.

MRS. MORRIS WACHENHEIMER.

All of the funds will go to the support of the organization's charity program, which is headed by the $85,000 endowment of the station for premature babies at the Sarah Morris hospital. Already $55,000 of this amount has been paid. The group also maintains the nursery at the Mount Sinai hospital and contributes milk to undernourished children, and baby layettes to the United Charities, the Juvenile court of Cook county, the Joint Emergency relief, Michael Reese hospital, and Mount Sinai hospital.

Daughters of American Colonists Exhibit Shawls.

Mrs. A. M. Maremont and Mrs. J. M. Kraus are co-chairmen of the "bang." Mrs. Morris Wachenheimer is president of the senior group and Miss Bernice Maremont president of the juniors.

Members of the state assembly of the Illinois Society of the Daughters of the American Colonists will bring old historic shawls for exhibition at the all day session they are to have next Saturday in the assembly room of the Republic building. The Fort Checaugou chapter will be hostess to the assembly.

A memorial service and election of officers will feature the morning meeting, beginning at 10 o'clock. After luncheon Emmett F. Byrne, Chicago attorney, will give "Sidelights on Famous Trials." Mrs. Charles E. Davidson of Greenville is the state regent; Mrs. T. Henry Greene, state vice regent, and Mrs. Frank E. Deadman, local regent.

Woman's City Club Plans Annual Card Party.

Next Wednesday, a day before spring is due in town, the Woman's City club will hold its annual spring card party in its club parlors at 6 North Michigan avenue. Whether or not the weather man coöperates with balmy spring breezes, there will be a suggestion of warmer days in the jonquils and tulips that are to be used for decoration.

Mrs. Thomas Owst Baxter is chairman of the party. Some of those interested in it are Mrs. Paul Steinbrecher, Mrs. Murry Nelson, Mrs. George O. Fairweather, Mrs. George Packard, Mrs. R. W. Irwin, Mrs. Alden K. Morgan, Mrs. Horace Bridges, and Mrs. John McMahon.

PRINCESS PAT SHOP
ANNOUNCES
FORMAL OPENING
OF ITS BEAUTIFUL AND SPACIOUS SHOP AT
333 N. MICHIGAN AV.

It will give us great pleasure to welcome old friends and new ones at our new location. We're genuinely proud of our new shop. It's more spacious, artistically designed, and really the last word in modernity. We have assembled for Chicago fashionables a most distinctive collection of new spring fashions. You are cordially invited to make an early inspection.

★ FASHION PROMENADE, 2 TO 4 ★
MONDAY, MARCH 18

Miss Birdie Kovler has just returned from New York with a complete collection of the latest Imports and Domestic Fashions which will be shown in our fashion parade.

Blum's-Vogue
630 SOUTH MICHIGAN AVENUE

FRENCH IMPORTS
Important Collection
Now Being Shown

Startlingly lovely, the French clothes presented by Blum's, in daily showings, represent the cream of the Paris couture. It is a collection personally selected by Mrs. Blum for the women of Chicago who appreciate and demand fashion distinction.

Saks • Fifth • Avenue
NORTH MICHIGAN AT CHESTNUT

MARCH SALE OF BATH ACCESSORIES

1. Saks Special
BIG BATH SOAP
12 CAKES
Rose, Jasmin, Cologne, Verbena, Lavender or Bouquet.
REGULARLY 2.45
.95

2. Du Parc Special
TOILET SOAP
(Package Style Discontinued)
9 CAKES
Gardenia, Lavender, Jasmin, Sweet Pea
5 Cleansing—4 Sachet
REGULARLY 1.00
.74
18 CAKES FOR 1.45

3. Du Parc
TOILET SOAP
12 CAKES
Fern, Lilac, or Rose.
REGULARLY 2.45
.89

4. Saks and Du Parc
BATH POWDER
REGULARLY 1.00
.69

5. Du Parc
BATH SOAP
(Package Style Discontinued)
6 CAKES
Rose, Jasmin or Geranium
REGULARLY 1.45
.89

6. Du Parc
BATH SOAP
6 CAKES
Rose, Jasmin, Lavender or Gardenia.
REGULARLY 1.50
.95

7. Saks Imported
Water Softener
ABOUT 4 LBS.
Lavender only.
REGULARLY 2.95
1.19

8. Du Parc
Water Softener
ABOUT 5 LBS.
Rose Bouquet, Jasmin, Pine or Lavender.
REGULARLY 1.45
.95

MAIL OR PHONE ORDERS . . . WHITEHALL 6500

THE TRIBUNE TRAVELERS' GUIDE

TRIPS—VACATIONS

Poland Offers Rare Venture for Travelers

Doroshkies Still Holding Their Own with Flivver Taxis in Gay Warsaw.

By John Switalski.

POLAND, a country of strange contrasts and rare beauty, affords a delightful venture off the usual tourist path. Yet, while little known, this country fills the center of Europe and hence is easily accessible from such points as Berlin, Prague, and Vienna. Moreover, travelers bound for the Soviet union can break the monotony of the long train ride to Moscow by making stopovers at Poznan, Lowicz, and Warsaw.

Poznan, if we except the new port of Gdynia, is the most modern of Polish cities, though King Mieczyslaw, grandfather of Knut the Great and St. Stephan, king of Hungary, made it his capital as far back as 963 A. D. He and Boleslaw, the Polish "Charlemagne," lie buried in the golden chapel of the 900 year old cathedral.

Outstanding among the sights of Poznan, the town hall, a Renaissance gem of true Florentine style, alone repays us for the time we spend here. A longer sojourn should include excursions to the medieval castle at Kornik and the Raczynski palace at Rogalin, both of which contain rare historic and art treasures. Thirty miles distant from Poznan, the ancient town of Gniezno has a history dating back to the 6th century. Here in the year 1000 A. D., on the occasion of the burial of St. Adalbert in the magnificent cathedral, the first German-Polish nonaggression pact was made by Otto the Great and Boleslaw.

In All the Colors of the Rainbow.

Directly on the trans-Eurasian railway line [Paris-Berlin-Moscow-Vladivostok], forty miles west of Warsaw, we come upon the most colorfully garbed peasants of Europe. We are in Lowicz, and if we have the good fortune to arrive on a Sunday we shall see these country folk on their way to church. The rainbow colors of their dress remind us of the Swiss guards in the Vatican. This countryside formed the background of Reymont's prose epic, "The Peasants." Not far distant, at Zelazowa Wola, one can visit the birthplace of Chopin.

Warsaw! City of students and soldiers. Beautiful women and gay café life. Doroshkies still holding their own with flivver taxis. The finest palaces in Europe. These include the Zamek, home of the president; Marshal Pilsudski's Belvedere; the dainty Lazienki, built by the last Polish king, Stanislaw Poniatowski; and, sequestered in a charming woodland outside the city, Wilanow, once the residence of King John Sobieski, whose victory over the Turks before the walls of Vienna in 1683 ended the last Mohammedan threat to western civilization.

Taking a stroll along Marszalkowska or Nowy Swiat, we at once fall in with the brisk tempo of this vivacious people. We know of no place where walking is more uplifting to the spirit, and especially so along the Aleye Ujazdowskie, a street that rivals the splendor and charm of the Champs Elysée. At the end of the Aleye we find the delightful Lazienki gardens that shelter the royal château.

The World's Oldest Wine.

An unusual contrast is had by a visit to Nalevka street which dissects the teeming Jewish quarter. It is still more interesting to wander through the winding streets of the "Stare Miasto" [old city] and stumble on to the old market place with its ancient frescoed buildings. Here in Fukier's wineshop [in business since 1610] can be bought 300 year old Hungarian tokay, claimed to be the world's oldest wine.

Warsaw abounds in excellent restaurants and its cafés are noted for Polish "ciastka," the finest pastry in the world. The more elaborate cafés provide good orchestras. Here the people dance not only the obereks and mazurkas, but the latest jazz hits, waltzes, and—what the Poles like best—the tango.

Should they visit the historic opera house, music lovers will be delighted with Moniuszko's "Halka," seldom heard outside of Poland. The Warsaw Philharmonic has an international reputation. But "the play's the thing" in the Polish capital. Besides current continental and American productions, Shakespeare and the powerful dramas of Slowacki and Wyspianski still enjoy great popularity. The two latest plays of Shaw have had their world premières in Warsaw.

Among interesting events are the military reviews held in Pilsudski square on national holidays and the air meets at Mokotow. Poland occupies a high place in aviation. It has won the International Challenge cup the last two times and the record of its balloonists in the Gordon Bennett races has been amazing. Most remarkable of all is the fact that there has yet to occur a single fatal accident on the government owned Polish airways, which have flown thousands of people in the last ten years. And the efficiency, comfort, and low fares provided by the Polish State railways will be one of the pleasing surprises awaiting the American traveler.

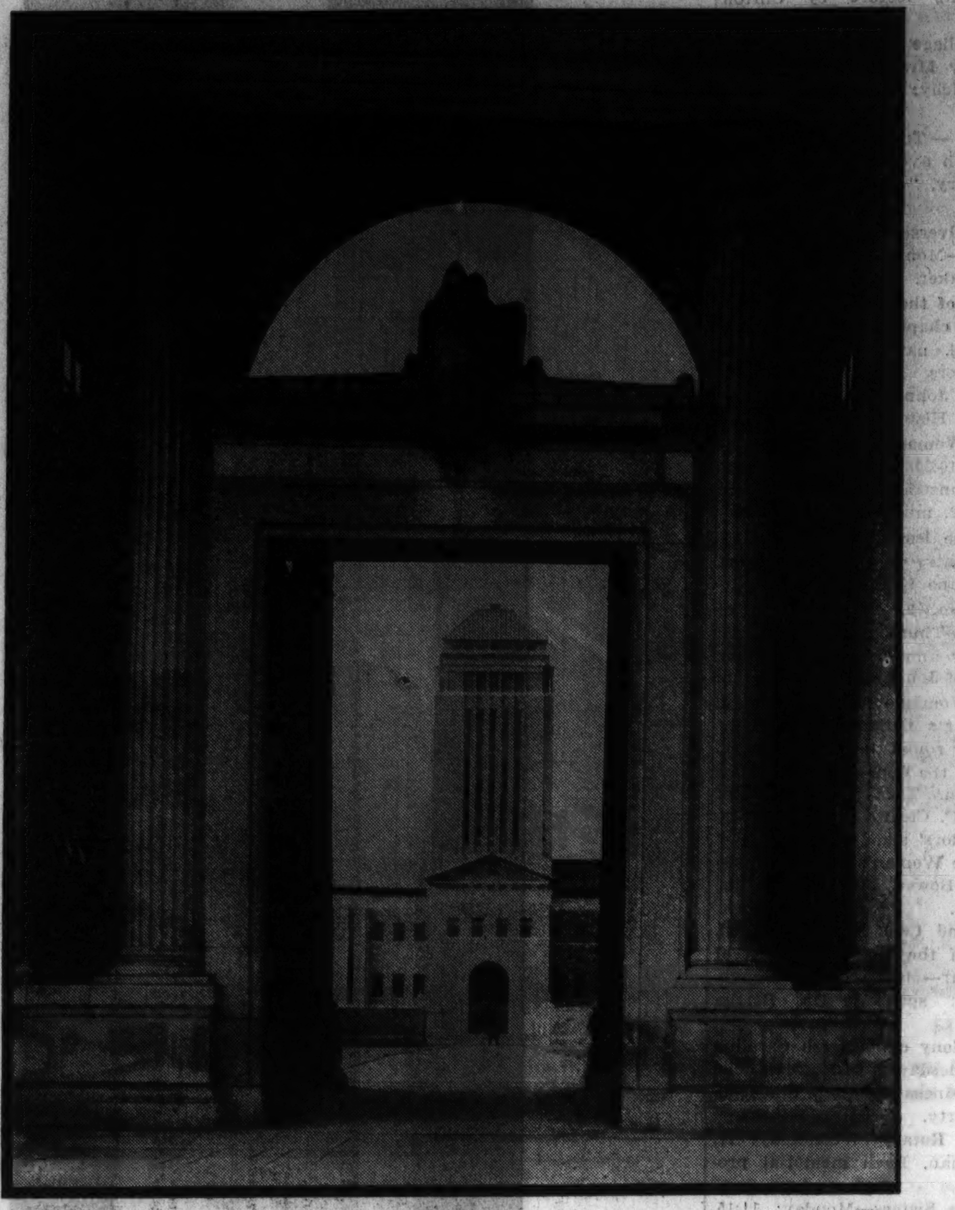

THROUGH A UNIVERSITY GATEWAY

Looking through the Clare college gate of the imposing new Cambridge university library.

[Acme Photo.]

TIPS TO TOURISTS

What's your travel problem? Address queries regarding where to go, how to get there, costs, and accommodations, to the Travelers' Guide, Chicago Tribune, inclosing stamped, self-addressed envelope.

Where is Gretna Green? C. B.

It is a small village in the southern part of Scotland just across the border from England. Because of its easy marriage laws it has long been a favorite place with elopers, especially from England.

What is the translation of "hari-kari," the Japanese method of official suicide? F. G. M.

It means happy dispatch.

In what part of the West Indies was Empress Josephine, first wife of Napoleon, born? S. E. G.

At Trois Ilets, Martinique. The ruins of her home remain. They may be visited by passengers on the West Indies cruises.

Were there houris in the days of Mohammed? W. L.

No. They are the legendary beauties of Paradise promised by the Koran to true believers among the men.

Where were the Paisley shawls manufactured? J. N.

At Paisley, in Scotland. Thread was first made there in 1722 and the town was the scene of the first manufactured handkerchiefs in 1743. It is a short distance from Glasgow.

Did the Berengaria get its name from a country?—F. E. R.

No. The ship was named for the wife of King Richard the Lionhearted, a French princess to whom he was married while on his way to the Crusades in Palestine.

Is Mytilene in Greece? S. H. W.

Yes, but far from the mainland. It is an island on the far side of the Aegean sea, off the coast of Turkey.

Booklet Tells How Far One Can Travel on Limited Means

SOMETHING new in travel booklets—a complete exposition of how the independent tourist should proceed in making his plans—was issued last week by Raymond-Whitcomb, Inc. Copies received by Fred V. Robinson, Chicago manager, showed that the folders were intended to bring modern merchandising into the travel business for the first time.

Specimen itineraries are given on a graduated scale of expense, so that any one with a fixed amount of money or a definite period of time available for his trip can find at a moment's glance how much his money will buy and how much his time will permit him to do.

The Chicago office of Raymond-Whitcomb is moving on April 1 to 320 North Michigan avenue and increasing its personnel at the same time. Robert V. Ross is returning to duty here, as are several others.

Phonograph for Funerals.

DEPTFORD, England.—(AP)—Deptford's borough council has appropriated $250 to purchase a large phonograph to reproduce organ music in the cemetery chapel.

Informal Life Prevails in Loud's Island

Turmoil of World Affairs Leaves Maine Section Virtually Untouched.

BRISTOL, Me.—(AP)—Life on Loud's Island is easy and informal. The bustle of world affairs does not affect it. Loud's Island is literally "off the map."

For some inexplicable reason a government survey of this section of Maine failed to include the body of land, three miles long and a mile wide, lying off the coast of Bristol in Muscongus bay. Loud's Island is virtually a republic in its own right.

Samoset Is Tradition of the Unusual Island.

Inhabited since 1650, the island has a tradition that Samoset, the Indian chieftain who gave the first land deed in New England to white men, lived on its confines and was buried there.

Loud's Island has not felt the pinch of economic depression.

"Thunderation!" said one inhabitant. "We ain't never had any prosperity, so how'n 'tarnation can we have depression?"

Still, its homes are well kept and attractive. A free library is provided in its schoolhouse. Religious services are held when a missionary boat sails up the coast.

Residents Closely Related Like a Large Family.

Its residents are like a large family, many of them closely related. Doors are never locked. About 80 people reside on the island and get their sustenance from the sea. Fishing is the main business of the menfolk, and most of that is for lobsters, although some trawling and seining is done. Only two men maintain farming activities of any consequence.

Neither a plantation nor a town, Loud's Island has no real government. Matters of public interest are discussed at a public meeting in the schoolhouse. A moderator, elected by vote, conducts all business and decisions are backed by the community as if they were state laws.

School Now Supported by Funds from State.

For years the island's school was supported by a state contribution of 40 cents a pupil, the residents assuming the remaining expense. In recent years, however, the state has borne the the entire charge.

During the civil war Bristol sought to include the island as part of the town and forcibly seize nine men named in the war draft to serve the colors. But when a recruiting officer landed on the island the entire population, armed and resistant, threatened to start a war itself.

Although they declined to be drafted the Muscongus menfolk decided to do their part. They organized a draft of their own and each man drafted paid $300 for a substitute on the mainland to "help lick the rebels."

VAGABOND'S DIARY

GLASTONBURY, historic Somerset market town of England. Its strange legendary history goes back to the first century. . . . Set on the Brue at the foot of grassy conical Glastonbury Tor. . . . The church "founded by the Britons" lived through the storm of the Norman conquest. . . . Earliest Christian abbey of England. . . . Associated with Saints Patrick, David, and Dunstan. . . . Primitive lake village unearthed in its meadows in 1892, recalling the Arthurian legend of the Isle of Avalon. . . . Modern town busy with boots, tiles, and cider. . . . Tourists in large numbers annually to see the place where St. Joseph of Arimathea is said to have buried the Holy Grail and where his staf grew into the Glastonbury thorn.

● POITIERS, ancient town of central France. . . . Its 4th century Baptistry of St. Jean, the oldest Christian edifice in the country. . . . City of numerous ancient churches. . . . The 12th century St. Pierre, 11th century Notre Dame, and the Ste. Radegonde. . . . Magnificent stained glass in the cathedral. . . . Palais de Justice in the 14th century castle of the Counts of Poitou, lords of Poitiers. . . . Here was fought the second decisive battle of the hundred years' war in the 14th century. . . . Eight thousand men under the victorious Black Prince against 30,000 under King John, who was captured. . . . Cramped, winding, steep streets whose religious quiet is changed every summer by many visitors from other lands.

● GREENWICH, ancient borough of metropolitan London on the Thames. . . . Famous for its Royal Naval college and for the observatory which gives the world the Greenwich meridian of time. . . . Standard of geographers and world time calculations. . . . Royal family once lived here. . . . Henry VIII., Queen Mary, and Queen Elizabeth all born here. . . . Tourists inspecting the Naval museum, the finest of its kind. . . . Wolfe, the conqueror of Quebec, is buried in the royal Church of St. Alphege. . . . Shrine for many visiting Canadians. . . . St. Alphege of Canterbury was here slain by the early Danes on the spot where the church now stands. . . . Old Ship hotel, famous for its parliamentary dinners. . . . Blackwall tunnel runs under the river here from Kent to Essex.

Cockney Accent Banned in Schools

LONDON.—(AP)—A studied effort is being made to stamp out the "cockney" accent in London schools.

Phonographs and records have been installed in every school to teach pupils correct diction, and the cockney teacher almost is a thing of the past.

TOURS—CRUISES

Evidence of War Havoc Finally Erased in London

LONDON.—(AP)—The last visible evidence of the havoc wrought on London and suburbs by world war Zeppelins has disappeared.

A waste block near Elyplace, in Camberwell, where three houses were blown to pieces in a 1917 air raid, has been cleared for a row of modern buildings. It was supposed to be the last remaining ruin of any consequence.

The base of Cleopatra's Needle on Victoria Embankment, only a few blocks from the houses of parliament, is heavily pockmarked, however, from fragments of a bomb that exploded in the street.

Unearth Ancient Bronze Ox.

TENGKOW, Suiyam, China.—(AP)—A bronze ox, cast within the Han dynasty, nearly 3,000 years ago, was unearthed here recently.

RESORTS AND TRAVEL
Ocean Travel.

TRAVEL INFORMATION
Go by Greyhound Bus!
Half the fun of a trip is planning for it, so send now for free illustrated folders on trips to Niagara Falls, New York, Washington. Circle tours East, California, Pacific Coast, Florida, Gulf Coast, Cuba, Canada, and all America. Going Abroad? Ask about special rates and service to your port of sailing!
Greyhound Travel Bureau, 1157 S. Wabash, 170 N. State St. Phone WABASH 7700
Send coupon for prompt, personal reply.
Name ....
Address ....
City ....
Send information on trip to............
GREYHOUND Lines

Around the WORLD on your summer vacation!
Completely circumnavigating the globe during the summer vacation months of July and August! 75 cities and sites: 18 countries and islands: 4 continents—30,000 miles. From New York June 29th, via S. S. MAJESTIC; then via fine S. S. NALDERA and TATSUTA MARU: arriving in California September 4th; New York September 5th by plane; September 8th by train. Including shore trips and rail transportation from and to home town, all-inclusive rates $975 up.
Apply for descriptive literature to your travel agent or
JAMES BORING CO. INC. 333 N. MICHIGAN AVE. STATE 7213

FLORIDA.
a Royal Florida Domain
HOLLYWOOD BEACH HOTEL AND GOLF CLUB Hollywood Fla.
Low Spring rates now prevail. Single room $12, double $24 daily with bath on "super-American Plan" including meals and many extras. Private boardwalk, beach, golf, roof-top solarium, nightly dancing and entertainment.

RESORTS AND TRAVEL
Ocean Travel.
Oom Paul Kruger
SOUTH AFRICA 75 DAYS—$880
M.S. "CITY OF NEW YORK" SAILS MAY 1st
Follow in the footsteps of the early pioneers and thrill to the mystery and beauty of this unusual country—visit St. Helena, Cape Province, Transvaal, Rhodesia, Natal and Trinidad. $880 includes first class accommodations on shipboard, ashore and 31 fascinating days sight-seeing in Africa. Also regular passage on all MONTHLY sailings direct to Capetown, Port Elizabeth, East London, Durban, Lourenco Marques, Beira. First Class $348 up; Cabin Class $260 up.
Consult any travel agent or apply Dept. C.
AMERICAN SOUTH AFRICAN LINE, INC. The Only Direct Route
327 So La Salle St. CHICAGO Harrison 6577

Ocean Travel.
SPRING TOURS to EUROPE via the Mediterranean
SAILING FROM BOSTON
April 20 on S. S. "Roma" May 18 on M. V. "Saturnia"
SUMMER TOURS To Europe, South America and the Orient
Descriptive Booklets sent on request
WALTER H. WOODS CO. 80 Boylston St., Boston

EUROPE SPRING TOUR. MAR. 30th for 60 DAYS ALL-EXPENSE
Mediterranean, Italy, France, Switzerland, Germany, Holland, Belgium, England. Perfect Season. Excellent Service. Expert Conductor. Call for itinerary.
RAYMOND-WHITCOMB, INC. 173 N. Michigan Ave. Tel. State 8615

Ocean Travel.
Europe $265 and up
A 37-day tour, sailing on the Majestic (the World's Largest Ship), including England, Holland, Belgium and France, for only $388—all expenses—one of 27 personally escorted tours arranged to fit every vacation and budget requirement.
Write or phone for Booklet. Office open Sat. afternoons
CAMPUS TOURS, INC. 80 East Jackson Blvd., Chicago Phone Wabash 8175

EUROPE Four Countries $225
11 Country Tour $395. Book 84 All Expense Tour sent free. 31,000 Satisfied Clients. ALLEN TRAVEL SERVICE, 154 Boylston St., Boston

UNIVERSAL TRAVEL SERVICE
TOURS TO EUROPE from $298.00. Steamship tickets to all parts of the world. No service charge. Open Sunday. 820 N. MICHIGAN AVE. Telephone Superior 3877.

RESORTS AND TRAVEL
Ocean Travel.
9 DAY CRUISE ...behind an island barrier
2,000 thrilling miles of mountain panorama along sunlit sheltered waters of the smooth "Inside Passage."
Round trip, All-expense fare, $85.00 and up. From Victoria, Seattle or Vancouver. Includes berth and meals except at Skagway.
$85 UP
Alaska
Cruise 2,000 Thrilling Miles... Long Days of Summer Sun ... Cool, Refreshing Nights
Know the spell of the gold rush—the thrill of the Yukon. Visit Alaska, America's last frontier where it's June all summer long. See the famous salmon fisheries of Prince Rupert and Ketchikan. See Taku Glacier, Juneau, Skagway, the amazing city of flowers. Play through thrill-packed hours aboard a luxurious, sea-going steamer. Gay dancing parties, if you wish. Charming companions. A trip you will talk about the rest of your life, and it all costs so little.
Visit the Canadian Rockies enroute
SUMMER SERVICE CANADIAN PACIFIC Steamers: Princess Louise, Princess Charlotte. CANADIAN NATIONAL Steamers: Prince George, Prince Rupert.
SPECIAL 10½-DAY CRUISES—$100 UP Meals and berth included except at Skagway. Vancouver—Sitka—Skagway. From Vancouver June 28, July 12, 26, 31, August 9.
CANADIAN PACIFIC 71 E. Jackson Blvd. Telephone Web. 1904
CANADIAN NATIONAL 4 S. Michigan Ave. Telephone Ran. 3465

TOURS.
SAFEWAY BUS DEPOT
NEW—DIFFERENT—FASTER SAFER—More COMFORTABLE
NEW YORK $13 ONLY 28 HRS. RT. $23.40
407 S. WABASH, Brevoort Hotel Lobby. Phone WABASH 6171

RESORTS AND TRAVEL
Ocean Travel.
BERMUDA Cruises
RAIL-WATER TRIPS from Chicago to Bermuda and Return . . $109.05
Covers rail transportation both ways, first class accommodations with private bath and meals aboard ship.
Regular Cruises from New York
5 Days . . . . $67 up
6 Days . . . . $74 up
9 Days . . . . $95 up
13 Days . . . $123 up
including PRIVATE BATH aboard ship and accommodations at a leading Bermuda hotel. Similar trips of varying duration available. $60 up round trip.
on famous "Pleasure-Planned" liners QUEEN of BERMUDA MONARCH of BERMUDA
The "classic" winter vacation! A brilliant cruise on a big liner—plus a fascinating Bermuda visit. Sports, dancing, play and leisure on ship and on shore. Reasonable hotel rates encourage long Bermuda stay.
Sailings twice weekly from New York
Apply local agent or Lake-Michigan Bldg., 180 N. Michigan Ave., Chicago
EASTER CRUISES to BERMUDA From New York, April 18 and 20
4 days....$60 up 6 days....$ 74 up
8 days....$88 up 10 days....$102 up
including PRIVATE BATH aboard ship and accommodations at a leading Bermuda hotel (except on 4-day cruise).
FURNESS Leads the Way to BERMUDA

SPITZBERGEN North Cape RUSSIA Cruise
"LAND OF THE MIDNIGHT SUN"
JUNE 29 · 42 DAYS · $450 up
S. S. Rotterdam
Largest Liner to make this Cruise from New York
Visits:—ICELAND, SPITZBERGEN, THE FJORDS, NORWAY, DENMARK, RUSSIA, FINLAND, SWEDEN, SCOTLAND, HOLLAND.
Liberal stop-over privileges in Europe.
SPRING AND EASTER CRUISES
6, 8, 9 and 12 Days to Bermuda, Nassau, South America & West Indies—S.S. Statendam, Rotterdam and Volendam. Only $70 up. Eight convenient sailing dates.
For Free Book "K" APPLY LOCAL AGENT or HOLLAND-AMERICA LINE 40 No. Dearborn St., Chicago Telephone State 9880

TOURS. TOURS.

CHICAGO TRIBUNE PUBLIC SERVICE OFFICES
The Ozarks
● Wherever the lovely maid, Spring, sets her foot, on her journey north, there you will see patches of waving, yellow daffodils! At least that is the story in the Ozarks. Crocuses and "johnny-jump-ups" are already pushing up through the green earth. If you would run to greet the Spring, meet it in what some describe as the loveliest hill country in America!
● If you have never visited the Ozarks, now is the right time to do it. The Tribune Travel and Resort Bureau can help you make your plans. This department of the Tribune Public Service Office can supply you with travel literature. Here is the place to come for the latest information about railroad, plane, bus, and steamship schedules, cost of transportation, and accommodations en route, for trips and tours everywhere. Services are free. Call in person, write, or telephone.

RESORTS AND TRAVEL
Ocean Travel.
Canadian Pacific
環遊世界
"Canadian Pacific Spans the World"—as the Chinese write it
ORIENT
Go direct to Yokohama in 10 days on the Empress of Asia or Empress of Russia. Or via Honolulu in 3 days more on the Empress of Japan or Empress of Canada. California sailings connect with "Empresses" at Honolulu. Sail from Vancouver (trains to ship-side) or Victoria. Orient fares include passage to and from Seattle. Reduced Summer round-trip fares to Yokohama beginning April 1: First Class, $427 up; Tourist Class, $240 up. Also, low-cost Third Class. Other ports-of-call: Kobe, Nagasaki, Shanghai, Hong Kong, Manila. Ask about personally-conducted all expense tours.
HAWAII
Only 5 days to Honolulu on the Empress of Japan or the Empress of Canada. One way to Honolulu: First Class, $110 up; Tourist Class, $85 up; low-cost Third Class. Or go more leisurely on the comfortable Aorangi or Niagara of the Canadian Australasian Line. First, Cabin, and Third Class. Frequent sailings from Vancouver and Victoria.
AUSTRALIA NEW ZEALAND
New low fares. Come to Australia for real sport... hunting, fishing, skiing, swimming. Sail on the spacious and speedy Aorangi or the Niagara of the Canadian Australasian Line. Outdoor swimming pools. Special low Summer round-trip excursion fares (effective May 22) to Auckland: First Class, $350 up; Cabin Class, $244 up; proportionately low fares to Sydney, Melbourne. Also low-cost Third Class. From Vancouver and Victoria to Honolulu, Suva, Auckland and Sydney. Connections at Honolulu from California ports. Ask about all-inclusive tours.
WORLD TOUR
Plan your own world tour. Choose from a wide variety of routes. Pick your own stop-overs... stay as long as you like and spend as much or as little as you wish. Take 90 days or up to two full years. One inclusive ticket.
Surprisingly low fares. Ask for programmes of inclusive-cost tours. 179 Canadian Pacific agencies located all over the world will assist you wherever you go. Let us send you complete information about this adventure "on your own."
VIA P & O
You can route your own world tour with particular ease if you book by Canadian Pacific in combination with Peninsular & Oriental and British India Steam Navigation Companies. This service makes a complete circle of the globe, and has many optional trips to interesting and out-of-the-way places.
● Folders · Maps · Information on any Canadian Pacific service, from your own travel agent . . . or K. A. Cook, Steamship General Agent, 71 E. Jackson Blvd., Chicago, Ill. Phone: Wabash 1904.

Fortnightly De Luxe Service to SOUTHERN FRANCE, ITALY, EGYPT, PALESTINE AND SYRIA
AMERICAN EXPORT LINES 333 N. Michigan Randolph 5796 Chicago

DOMESTIC TRAVEL

THE TRIBUNE TRAVELERS' GUIDE

FOREIGN TRAVEL

You Have to Be Strong to See Sights of Nikko

Approaches to Shrines Are Long and Tiring, with No Motor Cars Allowed.

By Mason Warner.

NIKKO, Japan.—I saw a national exhibition of dwarfed trees at Ueno park before I left Tokio. There were hundreds of trees in miniature, with trunks two, three, and five inches in diameter, growing three to five feet tall, and bearing scores of gorgeous flowers, some singly, some in clusters. And all this in fancy little flowerpots that did not hold more than three pints of earth.

The flowers and blossoms on the stunted trees were so many colored and so abundant one wondered how so small a plant could bear them all. There were hundreds of them, no two alike. The stands upon which they stood were beautiful in their own way, either natural gnarled formations, suggesting the work of gnomes, or fairy-like tiny structures of intricate architectural designs. If the exhibit could be taken to the United States it would draw larger crowds than any flower show possible there.

My host at the showing of Lilliputian trees was a Japanese business man who had visited America and who took pride in his ability to speak English. Nevertheless, conversation was difficult. The Japanese language is too polite for quick comprehension. All Japanese are so courteous they hesitate to say "No." I doubt if they have a positive negative. Asked if he was coming to America again, my host replied "Yes," nodding his head affirmatively. Then came a long and labored, yet sprightly, explanation.

"Yes, I Will Not Come to America."

"Yes, I would like very much to come to America. I like it there. Like the people. Like the country. Beautiful! I had such a good time. Yes, I am not coming to America because business will not allow the expense. Yes, I will not come again to America—so good, so beautiful, so progressive. I would like to come again and again."

An interesting incident of my second visit to a native theater was this. One scene ran about 30 minutes. The huge stage was set with a complete Japanese hotel in center. At the left was a stable and two horses hitched at the door. During the long action the horses tossed their heads, stamped their hoofs and nuzzled one another as horses do when standing tied. Finally, an actor impersonating a high official walked over to the horses, mounted one, and rode down across stage in front of the footlights. Only then did too-long feet dispel the illusion. They were not real horses. Human feet gave the show away.

At a stag party given by James R. Young of the Japan Advertiser I met ten or a dozen expatriates resident in Japan. Among the guests were local newspaper men, foreign correspondents, oil company agents, and representatives of American motion picture companies. The chief topic of conversation seemed to be the dates of return home, either on a visit or at the end of years of exile. They were all pathetically eager to hear news and gossip from "the States."

Not Very Happy About It.

They were a contented lot of men, but did not appear particularly happy to be living in Japan. Among them were world gadders who had been in every country on the five continents and the islands in the seven seas. These agreed that Japan was a difficult country for foreigners to travel in because of the infrequency with which the traveler met a native who spoke any language except his own. How to explain this, with English being taught in Japanese schools, was a puzzle none tried to solve. The evening was a pleasant one, with tales and gossip of home and of the orient, but it was a quiet party and broke up at an early hour. American food was served, together with a couple of cocktails all around and pitchers of good Japanese beer.

I came to Tokio north to Nikko by fast electric train, 91 miles, in two and a half hours. Nikko, famous for its magnificent temples and shrines and wondrous mountain scenery, is one of the beauty spots of the orient.

Man or woman must be strong and active to see the sights in and near Nikko. Motor cars do not enter the sacred outer precincts of the temples, and the approaches are long, tiring, uphill walks. Then there are hundreds of steps to be climbed. It is a real relief to remove one's shoes, as must be done, on entering temple or shrine.

The Ieyasu shrine, like most of the other sacred buildings here, dates back more than 300 years. Fifteen thousand men worked daily for twelve years, from 1624 to 1636, on its construction. It is said to have cost $10,000,000, a greater sum in those days than even in depression times.

The Carved Panel of the Three Monkeys.

The ornamentation on the great gateway buildings is elaborate and ornate. There are fifteen structures deserving attention at this shrine, including the stone torii, the five storied pagoda, the sacred stable, the sacred library, and the tomb of Ieyasu, founder of the Tokugawa shogunate. In the sacred stable is the famous carved panel of the three monkeys. "Hear no evil; see no evil; speak no evil," reproduced so many times as souvenirs of many places far from Nikko. Another well known carving is the familiar "Sleeping Cat," also a favorite with souvenir manufacturers of all nations.

Hundreds, yes thousands, of Japanese school children daily visit these temples and shrines, their classes taking a holiday and coming long distances to make the trip. They march two by two in long lines from early dawn till twilight around the temple grounds from one sacred building to another, stopping to listen to the story of each as told by priest or tutor. And they listen with rapt attention.

Nikko is a town of less than 5,000 population, but the constant stream of foreign tourists and native sightseers has caused ample and moderate priced hotel accommodations to be provided for all types of visitors.

Standing Room Only for the Dead.

They come to Nikko to see, among other scenic beauties, the waterfall at Kegon, where the outlet stream from Lake Chuzenji tumbles down 330 feet. To reach the basin of the falls an elevator is provided. The Kirifuri "Mist Falling cascade" and the Urami "Back-Viewing cascade" well repaid a visit.

Motor hire is reasonable in cost. There were four in our party going to Lake Chuzenji, ten miles away, and the charge for the car for the round trip was only $5. Lake Chuzenji is at an altitude of 4,194 feet, and to make the ascent requires 50 or 60 breath-taking hairpin curves in the road. Chuzenji is a fresh water lake, 20 miles in circumference, and very deep—a charming spot in the highlands of Japan. And there are fish in that lake: salmon, rainbow and other trout, put there by a local hatchery.

The cryptomeria avenue is a lovely road that runs out from Nikko more than 20 miles between two rows of lofty evergreen trees. These trees were planted in 1648, and there are more than 18,000 still standing.

The red-lackered "Sacred bridge" so often seen on Japanese prints is three minutes' walk from the Kanaya hotel. It spans a small river and is used only on ceremonial occasions once or twice a year and is not open to the public.

Nikko has an imperial summer palace, but the mikado has not visited it for several years.

While taking an early morning stroll I came upon an old cemetery alongside the Daiya river. It was crowded with graves. Instead of "six feet of earth," those resting there had been allotted standing room only, evidently interred in an erect position, so close to one another that it seemed their shoulders must touch. There were thousands of images of Buddha on the headstones and memorials.

They Prefer the Crowds.

The manner of burial may have a religious or tribal origin, but one wonders if the extremely high value of land in Japan did not have some influence in promoting the custom.

Fields, gardens, and orchards are tiny in extent in the land of the rising sun. The unit of measure of land areas is the tsubo, a parcel approximately 6 by 6 feet, or 36 square feet. Anything dealt in such small lots must be scarce. Our acre contains 43,560 square feet. A Japanese farmer's family sometimes gets its living from ten or twelve tsubo of land, for which, I was told, the farmer pays an extraordinarily high rental.

THE STREAMLINE EFFECT AT HAWAII'S WAIKIKI

Having affected just about everything else that's movable, the streamline fad has now revolutionized Waikiki beach's surf boards. Tom Blake, inventor of the new type of board, is here comparing it with the old type, while three bathing beauties get the idea.

[Acme Photo.]

D E T O U R S

By Frederic Babcock.

THE little town of Heemstede, in Holland, opened its international flower show Friday. Whereupon the beautiful old park of the Groenendaal became one vast garden. In front of the main hall half a million bulbs had been planted for the "Tulpenhof," or Court of Tulips. The two months' show promised to bring in visitors and bulbmen from all over the world.

In Holland the tulips are grown by the multimillions. About 16,000 acres are given over to the bulbs, which are planted about 100,000 to the acre. From Heemsted fields of tulips and other spring flowers stretch away as far as you can see.

At the height of the season the countryside is a mat of delicate bloom, marked everywhere with piles of flowers heaped at the edges of the beds. For not only must the growers plant every bulb laboriously by hand but they must harvest the flowers so that the bulbs will mature properly. The millions of blooms sent daily to the auction at Aalsmeer are scarcely missed. Where growers pick a bargeful for the market, ten bargefuls will blossom out tomorrow. You can always get an armful for nothing—nothing, that is, except showing pleasure over receiving them.

● Tulip time in Holland is from mid-March to mid-May. It is not the time to visit the many art galleries there, no matter how splendid the work in them may be. It is the season to be outdoors in the wonderfully clear air; to float down quiet canals while placid cattle graze along the banks; to drift into toy villages, each with its tiny harbor beside the canal.

● There is an old saying that Holland never changes. But a visit to the flower show this spring will reveal that this statement, like most other generalities, is not true. Today an enterprising pilot will take the visitor over the bulb fields in an airplane. Barges, once dragged up canals by men or horses, now chug along under motor power. Even windmills, symbol of the country, have outworn their usefulness; electricity is being used more and more to pump the water.

But, though autos also have invaded the land of the dikes, boats and bicycles are still the favored means of transportation. Everywhere are people on bikes. They swarm out to the bulb fields on Sundays, cycling along with armfuls of tulips the while they drink in the stimulating air. Even the queen gets her exercise that way and you may meet her almost any day wheeling along the streets of The Hague.

● Would the sight of tulips by the square mile interest you? You have till the middle of May to get there.

St. Petersburg Festival in April

ST. PETERSBURG, Fla.—Opening with the queens' review, with the beauty queen of each state of the Union and her court appearing before throngs in a spectacular tableau, the annual Festival of States will be held April 4 and 5, inaugurating the spring fishing and vacation season. At this review a secret committee of judges selects one of the candidates for queen of the festival.

Witnessed annually by thousands of winter visitors from all over the country, the festival, with its two crowded days of carnival and pageantry, is the crowning event of the winter program.

RESORTS AND TRAVEL
Ocean Travel.

WEST INDIES SO. AMERICA CRUISE ON THE Kungsholm
GLEAMING WHITE VIKING LINER the perfect ship for a perfect cruise
12 DAYS
APR. 3
12 Days from $145
Leaves New York—Visiting HAITI — COLOMBIA PANAMA — JAMAICA
8 DAY'S
EASTER CRUISE NASSAU-BERMUDA
APR. 16
8 Days from $97.50
NO PASSPORT REQUIRED. For particulars CONSULT YOUR AGENT or
SWEDISH AMERICAN LINE
181 North Michigan Ave., Chicago

RESORTS AND TRAVEL
Ocean Travel.

CRUISES TO WEST INDIES and the CARIBBEAN
NEW LOW SUMMER RATES EFFECTIVE MARCH 28th
All Outside Rooms, All Rooms Amidships, Spacious Promenades, Outdoor Swimming Pool, Only One Class—First Class. Celebrated Service and Cuisine.
"EVERY PASSENGER A GUEST"
From NEW YORK—every Thursday and Saturday
11 DAYS . . $125 All-expense Jamaica Tour. Including two days in Jamaica with automobile sightseeing and accommodations at renowned Myrtle Bank Hotel.
17 DAYS . . $175 to CUBA, JAMAICA, PANAMA CANAL and COSTA RICA on new turbo-electric liners.
18 DAYS . . $165 to JAMAICA, PANAMA CANAL and 3 PORTS IN COLOMBIA, SOUTH AMERICA.
Attractive optional sightseeing programs available, connection with 17 and 18 day cruises. First class accommodations throughout.
Other cruises and tours from New York, 10 to 20 days, $115.00 up.
From NEW ORLEANS—every Tuesday and Saturday
9 DAYS . . $80—16 DAYS . . $143 to GUATEMALA and SPANISH HONDURAS. Longer tour includes week in Guatemala and visit to mile high capital with rail transportation, hotels, meals and attractive automobile sightseeing tour included.
16 DAYS . . $125 to HAVANA, PANAMA CANAL and HONDURAS. Optional sightseeing program at Havana and the Panama Canal Zone.
Orchestra, dancing, deck sports in connection above cruises.
No passports required. Superior accommodations only slightly higher.
GREAT WHITE FLEET
Apply any authorized travel agent or 111 W. Washington St., Chicago. Tel. State 7741
UNITED FRUIT COMPANY

LAST CALL!
EVERYBODY'S GOING ON THIS SPECIAL CARIBBEAN CRUISE VIA
M.S. Lafayette
See your Travel Agent
MAR. 29 • 18 DAYS
5441 MILES
$210 UP • 8 PORTS—7 COUNTRIES
St. Pierre, Fort-de-France, Barbados, Port of Spain, La Guayra, Curaçao, Colon, Havana.*
*Should conditions make it inadvisable to visit Havana, Kingston, Jamaica, will be substituted.
French Line
James F. Nolan, Gen. Agt., 306 N. Michigan Blvd. Tel. Central 8969

RESORTS AND TRAVEL
Ocean Travel.

RESORTS AND TRAVEL
Ocean Travel.

Sun Ships to ALL EUROPE via the Mild Southern Route
MAR. 30 . . . . REX FASTEST LINER AFLOAT to Gibraltar, Naples, French Riviera and Genoa.
APR. 13 . . . . Conte di SAVOIA to Gibraltar, Naples, French Riviera and Genoa. Gyro-Stabilized. Also Rex April 27 and May 25, Conte di Savoia May 11
APR. 20 . . . . ROMA ITALY'S PALACE SHIP to Lisbon, Gibraltar, Algiers, Naples, Palermo, Patras, Ragusa and Trieste. Also Saturnia May 17.
Fast steamer connections for the Near and Far East, India or South Africa
Apply to Tourist Agent, or 333 No. Michigan Ave., Phone Randolph 8257
ITALIAN LINE

Nassau-Bermuda Cruises on the Silvery White Reliance
WITH DIRECT DOCKING AT BERMUDA.
March 30 . . . 8 Days — $90 up
Embarkation Night Before
April 12 . . . . 7 Days — $80 up
April 20 . . . . 8 Days — $90 up
Famous Easter Cruise
Your Travel Agent, or
Hamburg-American Line . North German Lloyd
130 West Randolph St., Chicago. Tel. Franklin 4130.

RESORTS AND TRAVEL
Ocean Travel.

JAMES BORING'S CRUISES SUMMER 1935
MEDITERRANEAN
The Scholar's Vacation Cruise completely covering the "Cradle of Civilization." 17 countries and islands. By specially chartered tropical cruiser S.S. SLAMAT, borrowed from its regular Netherlands-Java service for our summer cruise. One class only; shore trips included; special educational features. From Southampton July 21st; returning to Southampton August 28th. Personally directed by James W. Boring. Rates $450 up.
NORTH CAPE
The season's de luxe trip! Sails June 19th S.S. MANHATTAN; to the North Cape and Midnight Sun Land on the luxurious cruising yacht STELLA POLARIS; return to America on the mighty AQUITANIA. Highest class accommodations on sea and land; a week each in London and Paris—and continue to Eastern and Central Europe if you wish. All-inclusive rate $825 up including land excursions and expenses.
EUROPE
James Boring's "Small Party Cruises" overland through Europe, offer a selection of 34 distinct itineraries, with wide variation in rate, ship, sailing date.
Apply for descriptive literature to your travel agent or
JAMES BORING CO. INC.
333 N. MICHIGAN AVE.,
State 7213

UNIVERSITY · TOURS
THE GREATEST TRAVEL VALUE—OF TODAY!
★ MEDITERRANEAN CRUISE ★
Plus EUROPE complete Tours
SAIL ON DE LUXE ITALIAN LINERS
A choice of 27 all-expense conducted Tours . . . 29 to 67 days . . . $411 to $767. Sailing June 1-15-29 — July 3-9-17-23 — Aug. 3.
WRITE FOR BOOKLET—UT
BARTLETT TOURS CO.
1511 LOCUST STREET, PHILA., PA.
(Or Your Local Agent)

EUROPE . . $297
Sail via Canadian Pacific's Empress of Australia from New York. Return to Montreal. See England's Silver Jubilee, Holland, Belgium, France. Also many Summer Tours. Write for Folder
31 Days All Expenses
The TRAVEL GUILD, Inc.
180 N. Michigan, Chicago. Fra. 4080

RESORTS AND TRAVEL
Ocean Travel.

RESORTS AND TRAVEL
Ocean Travel.

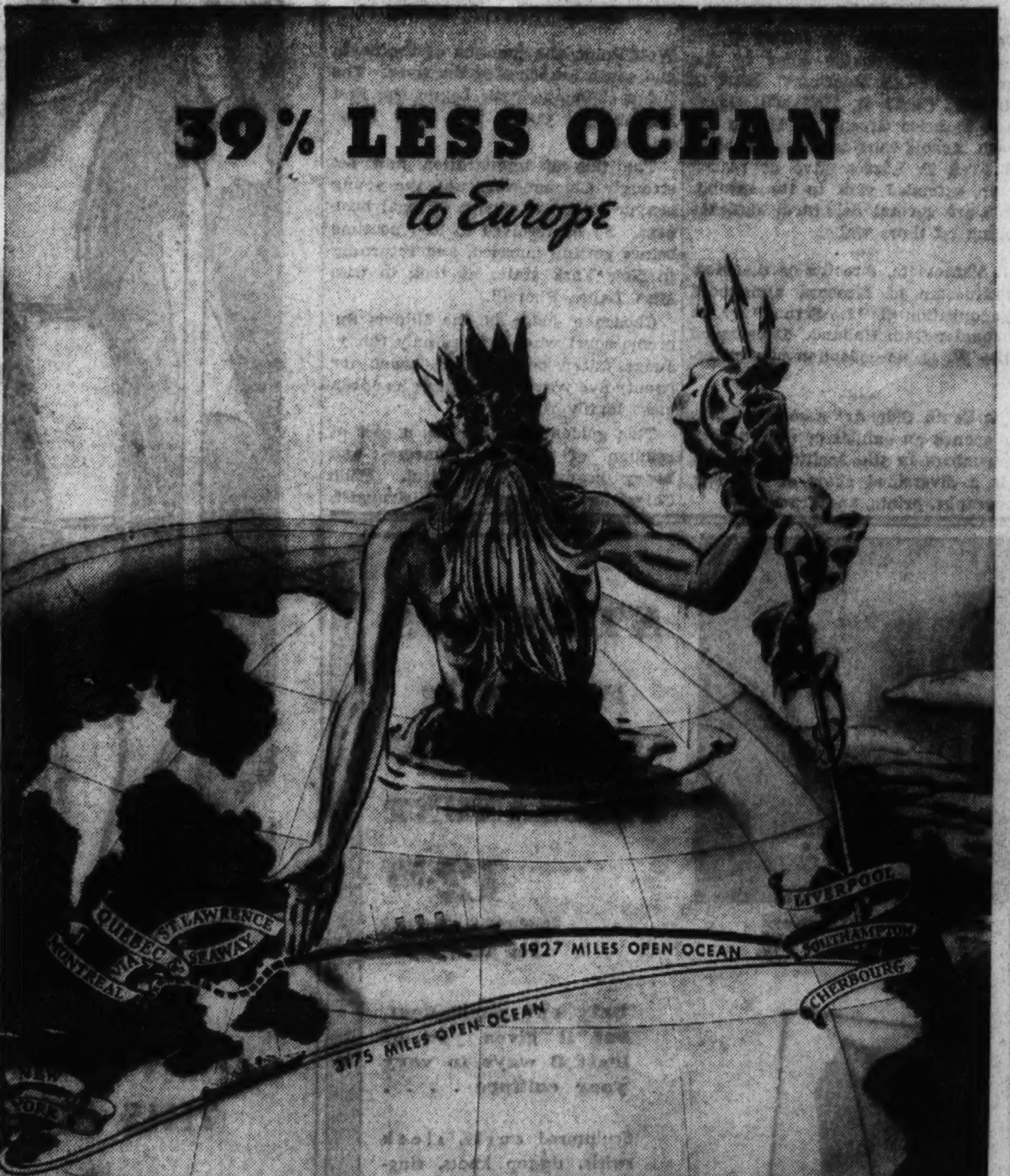

What "39% Less Ocean" Means In Travel Comfort
Two days of sheltered-water comfort and picture-book St. Lawrence scenery . . . time to meet your shipmates, play and dance, and get your sea-legs before you reach the sea. Then just a short dash across the ocean to Europe. Frequent sailings from Québec beginning April: Empress of Britain, $220 up; Empress of Australia, $157 up . . . First Class. From Montreal: Duchesses, $149 up; Mont ships, $131 up . . . Cabin Class. Tourist Class on all ships, $188 up, round trip.
All-expense tours . . . 4 weeks and longer. $297 and up. Tours for every purse and purpose.
Trains Direct from Chicago . . . 21 hours to Montreal. Also trains to ship's side, Québec. Did you know that Europe is 375 miles nearer to Chicago, if you go Canadian Pacific?
Get travel-time map and bulletin of all-expense tours, ships' plans, and fare schedules from YOUR OWN AGENT or Canadian Pacific: K. A. Cook, Steamship General Agent, 71 E. Jackson Blvd., Chicago, Ill. Phone: Wabash 1904.
Canadian Pacific . . . VIA ST. LAWRENCE SEAWAY

1935 SUMMER DREAM VOYAGES AROUND THE WORLD, THE ORIENT, AROUND THE PACIFIC (including Australia)
A unique series of personally conducted tours with all expenses included. Each party has an experienced tour conductor as escort . . . New itineraries; new places to see. Prices from $775 to $1085 for over two months of dream voyaging. Departures in June.
40 No. Dearborn St., Chicago, Ill., or any Cunard White Star office. Consult your local tourist agent. He knows.
N. Y. K. LINE (Japan Mail)

MEDITERRANEAN NORWAY EUROPE 3 IN 1 Cruise
ON THE POPULAR S. S. VOLENDAM
SAILING from NEW YORK JULY 3rd
54 DAYS • 26 CITIES • 12 COUNTRIES
$540 UP INCLUDING ALL SHORE EXCURSIONS
These fascinating shore trips . . . 4 days in Brussels and Paris, 2 days in Rome, 2 days in Naples, 1 day in Seville and many more are included.
You see 3 worlds on this 1 cruise: the Sunny Mediterranean, the peaceful North countries, bustling Europe.
For details and colorful literature, YOUR TRAVEL AGENT, or
HOLLAND-AMERICA LINE
40 N. Dearborn St., Chicago; State 9880
FRANK TOURIST CO.
527 Fifth Ave., New York

STEAMSHIP TICKETS
OVER ALL LINES
Travel Department
AMERICAN EXPRESS COMPANY

EUROPE $295 All Expense First Class Hotels
Ocean Passage Tourist Class
Metropolitan Travel Co.
Metropolitan Bldg. Boston, Mass.

Water Colors Dominate the Art Galleries

Art Institute's International Show, Opening Soon, Is Most Significant.

By Eleanor Jewett.

ONE way and another there are some score of exhibits with which the art lover may busy himself during this windy month of March. Little shows are springing up on all sides like mushrooms, almost overnight. Perhaps the most important exhibit of the month is the International Water Color exhibition which opens at the Art institute on March 21, simultaneously with the International Exhibition of Etchings and Engravings in the print rooms of the museum.

There are three prizes offered this year in the water color show. There is a first prize of $600 and two smaller prizes of $400 and $100. The jury of selection consists of Jean Crawford Adams, Louis Ritman, and Edgar Miller, and it is not beyond the bounds of presumption to suggest that the character of the show will be modern in tone. Leading water color painters of many foreign countries have sent interesting entries. Austria, France, Germany, Great Britain, Holland, Hungary, Italy, Japan, Mexico, Persia, Rumania, Russia, Spain, and Sweden will be represented as well as the United States. The Swedish artist, Isaac Grünewald, will be given an entire gallery for a showing of fifty water colors which he painted chiefly in Spain. An American, the clever caricaturist, Peggy Bacon, will have an entire gallery also. She is exhibiting twenty-eight paintings, one of which, entitled "Me," is a grotesque self-portrait. She treats herself no more kindly than she does others, and she takes invariably a malicious delight in showing up the idiosyncrasies of her painter husband, Alexander Brooks.

Fifteen Countries Represented in Etching Exhibit.

Another interesting feature of the exhibition will be the group of thirty-two water colors by American Indians of the southwest, which have been selected from the Gallery of American Indian Art. These paintings are largely by contemporary native Indians of the Hopi, Navajo, Kiowa, Cochiti, and San Ildefonso pueblos.

The International Etching and Engraving exhibition will consist of 173 prints from fifteen countries. This is, comparatively speaking, a small exhibit. It is held under the joint auspices of the Chicago Society of Etchers and the Art institute. This is the third year of the joint arrangement. Previously the Chicago Society of Etchers ran its own annual exhibit of work by members. The society has been a vital force in the etching world since 1910.

The jury for the exhibition this year was made up of Henry Sayles Francis, curator of prints of the Cleveland Museum of Art; Reginald Marsh, painter and etcher of New York, and John Groth, Chicago, who has made an enviable reputation for himself as an etcher. His work is clever and full of biting humor and his draftsmanship is beyond reproach. The odds are that this etching exhibit, like the water color, will be on the modern side of the fence.

News of Interest to Lovers of Art.

Water colors by Antimo Beneduce went on view last Monday in the Robert Breckenridge gallery, 908 North Michigan avenue. Landscapes from north Africa, the Italian Riviera, and the Maine coast, and flower studies make up the colorful exhibit. It will continue to March 30.

Across Michigan avenue in the Lord Nelson room, Drake hotel, there also opened last Monday an interesting exhibition of oils, water colors, and sculpture by six women artists, under the auspices of the All-Illinois Society of the Fine Arts. Averil Courtney Conwell, Blanche Weyburn Kerr, Verne Mullen, Cornelia Weyburn, Helen Hudson Below, and Ruth Loverin Clark are the artists represented.

The Tower Town galleries, 113 East Pearson street, announce a one man exhibition of paintings by W. C Emerson, the well known American artist. It will continue through March. These galleries have instituted a series of lectures on art appreciation every Saturday afternoon at 2 o'clock. Louis Cheskin, Minnie Harms Neebe, and others are among their speakers.

Paintings of Flowers and Portraits is the exhibit now current in the Tudor gallery, Chicago Woman's club. The exhibiting artists are Gerald Frank, Nina Griffin, Francis Rice, and Hermine Stellar.

The Arts club is holding attention with its three March exhibits. Paintings by three women painters—Hermine David, Natalie Gontcharova, and Alice Halicka—paintings by Oscar F. Bluemner, and sculpture by Alberto Giacometti make up the show.

Water colors are in favor during March. Again we are invited to see paintings in this medium at the Hoosier gallery, 211 West Wacker drive. Esther Ruble Richardson is the artist, and her work is fresh and delightful. She gives us chiefly flower arrangements and landscapes in which the most picturesque and friendly of trees flourish. Her conceptions are likable and the animation and youth that inspire her technique are refreshing. As a forerunner of Easter nothing better could be imagined.

The paintings in oil of scenes from Alaska by Ruthven Byrun furnish a solid background of serious notes from which to get the more clearly the skilful treble of Mrs. Richardson's captivating sketches.

The annual water color show [this IS a water color month, probably due to thoughts of spring showers] at the Palette and Chisel Academy of Fine Arts, 1012 North Dearborn street, is an effective exhibit. J. Jeffery Grant offers the best water color in the show with "Old Mooring." Karl C. Brandner, Oscar B. Erickson, Oskar Gross, Maurice Greenberg, Holger W. Jensen, Arnold Turtle, N. P. Steinberg, and Fred T. Larson give us reason for an extended visit to the exhibit. There are several delightful sketches hanging on those walls.

M. Ternovietz, director of the Modern Museum of Moscow, announces the acquisition of "Le Signal," by Le Fauconnier from Holland. It belonged to the W. Beffie collection of Amsterdam.

The South Side Art association has just opened an exhibit of recent work by members in the Auditorium hotel. It is a diversified show of etchings, lithographs, prints, and drawings.

A DEBUTANTE OF 1934

Hope Leonard, daughter of Mrs. David R. Forgan, was one of the most attractive debutantes of the winter.

[TRIBUNE Photo.]

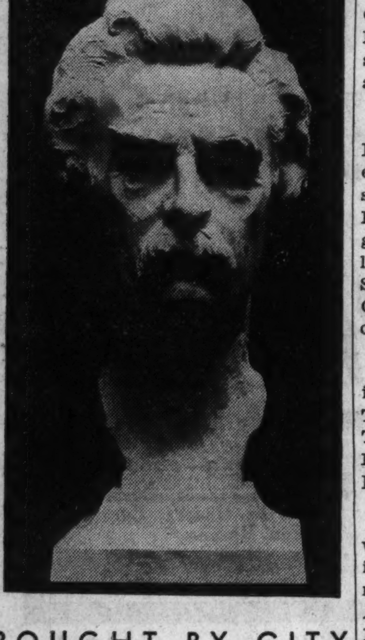

BOUGHT BY CITY

"Mark Twain," by John David Brcin, recently purchased by the Commission for the Encouragement of Local Art to be added to the excellent collection of works of art owned by the city of Chicago. The portrait bust is in bronze. It is a magnificent piece of modeling.

When Chicago Was Young

The Elegant Eighties

By Herma Clark

Letters from Martha Freeman Esmond to her friend Julia Boyd of New York.

Chicago, July 29, 1885.

DEAR JULIA: We wished so much for you last evening when we attended the *fête champêtre* at the home of Judge and Mrs. John D. Caton, 1900 Calumet avenue. It was their golden wedding. The judge and his wife have been identified with the city so long that everyone knows and admires them and the gathering last evening was quite overwhelming. Fifteen hundred invitations had been sent out and over 600 persons were present. Many of the invitations went to friends at a distance, and many people are out of town in midsummer or the numbers would have been even greater.

As we drove down Calumet avenue we felt we were approaching fairyland. The residences of the judge and his son [Arthur Caton] and his sons-in-law [Norman Williams and Charles Towne] adjoin one another, and along this lengthy frontage hung lines of bright lanterns of varied shapes and colors. The porches of the four houses were handsomely decorated with lanterns and throughout the grounds were hung more lamps. Large tents of bright colored canvas were erected upon the luxuriant grass, beneath the trees, and here beautifully dressed ladies, attended by men in evening dress, sat listening to Johnny Hand's orchestra . . . of 21 pieces, mind you! . . . which furnished the music. It was really a scene which might have been set in England, I thought. Truly elegant!

During the evening there were speeches, the judge himself telling the story of his life. Born in New York state, he was left an orphan at an early age, and his life, to the age of 21, was passed in drudgery, alternating between farm work and the hard labor of a saddler's apprentice. He managed to obtain an education, however, became a country school teacher, and was admitted to the bar at the age of 21.

Chicago was beginning to be talked about when he reached manhood and he decided to come out here. He arrived in June, 1833, six weeks before the village obtained a charter, when the population was 200, the inhabitants living in log huts along the river. We call this thoroughfare South Water street now. His first legal fee, Judge Caton said, was ten dollars, earned for securing the conviction of a thief who had robbed a guest at the hotel at

JUDGE JOHN D. CATON.

MRS. JOHN D. CATON.

Wolf Point, the junction of the north and south branches of the river. The judge claims to have begun the first lawsuits in Cook, Will, and Kane counties.

The tide of immigration now set strongly Chicago-ward and the young lawyer soon had plenty of legal business. So he resolved to lose no time before getting married, and returning to New York state, he took to wife Miss Laura Sherrill.

Chosen a judge of the Illinois Supreme court when he was only thirty, Judge Caton occupied the bench for twenty-five years, and always has been most highly respected.

This golden wedding was a sort of reunion of Chicago pioneers, and hoary heads were plentiful. Philo Carpenter, Chicago's first druggist, was a conspicuous figure. "Long John" Wentworth's great voice boomed out "how-de-dos." Others I saw were Judge and Mrs. Mark Skinner, Judge and Mrs. Grant Goodrich, Mr. and Mrs. J. Young Scammon; the Rev. Jeremiah Porter [first pastor of the First Presbyterian church] and his wife, who was, before her marriage, Miss Eliza Chappell, Chicago's first school teacher; Mr. and Mrs. Jerome Beecher, Silas B. Cobb, Mr. and Mrs. William Blair [Mr. Blair was Chicago's first wholesale hardware dealer], Mr. and Mrs. Gurdon S. Hubbard and Mr. and Mrs. Robert T. Lincoln [the President's son].

But my letter is too long. I must close. Love from

MARTHA FREEMAN ESMOND.

FOOTNOTES.

Jacob M. Sherbahn, in sending the answer to Henry Ward Beecher's "Paradise Catechism," "Madam, I'm Adam," gives us the word for which we had been searching our memory, a word that means "reading backward or forward the same." It is "palindrome." Mr. Sherbahn offers another palindrome: "Snug & raw was I, ere I saw war & guns." Two different readers, Harry T. Johnson and Almyra Pope, send still another, ascribed to Napoleon: "Able was I ere I saw Elba."

Several other readers answered correctly this old puzzle.

Answer to last week's high school puzzle . . . McKinley.

Mrs. G. H. A. Thomas sends us a Victorian era puzzle. Can you solve it?

The beginning of Eternity,
The end of Time and Space;
The beginning of every end,
The end of every place.

Send old sayings and songs to Herma Clark, Care CHICAGO TRIBUNE.

ENGAGEMENT ANNOUNCED

Mrs. Lelia Vendig of 5135 Kenwood avenue announces the engagement of her daughter, Leah Rose, to Albert J. Fleischmann Jr., son of Mr. and Mrs. Albert J. Fleischmann of Baltimore, Md. Miss Vendig is a graduate of the Faulkner School for Girls, and her fiance was graduated from the Maryland Polytechnic.

[Koehne Photo.]

WEDDINGS

Every wedding and engagement published in The Tribune must bear the signature of a member of the family and must bear the address and telephone number of the signer. Announcement must reach the society editor by Tuesday noon of the week preceding publication.

Mildred Kulp, daughter of Samuel Kulp, 5342 Harper avenue, to Benjamin L. Sacks on Aug. 25, 1934. Mr. and Mrs. Sacks are at home at 1318 Hyde Park boulevard.

Irma Fertig, daughter of Mr. and Mrs. Nathan Fertig, 4451 North Hamlin avenue, to Samuel Isenstein, son of Mr. and Mrs. I. Isenstein of Pontiac, Ill., on March 3. Mr. and Mrs. Isenstein are honeymooning in Miami Beach and will be at home after April 1 in Pontiac.

Eva Kotler, daughter of Joseph Kotler, 5512 Wilson avenue, to Morris Thikoll, son of Martin Thikoll, 5108 Irving Park boulevard, on Feb. 13.

Genevieve Lyons, daughter of Mrs. Molly Lyons, to Harmon S. Handler, son of Mr. and Mrs. David Handler, 3041 Logan boulevard, on Feb. 12, Rabbi Birnbaum officiating.

Charlotte Lois Strumpf, daughter of Mr. and Mrs. Samuel Strumpf, to Dr. S. G. Seinfeld on Feb. 10 at the Shoreham hotel. Dr. and Mrs. Seinfeld are at home at 3318 Lake Shore drive.

ENGAGEMENTS

Dorothy Pershing, 1816 South Hamlin street, daughter of Mr. and Mrs. Louis Pershing, to Sam R. Abrams, son of Mr. and Mrs. M. Abrams, 3740 Wrightwood avenue.

Augusta Berezner, daughter of Mr. and Mrs. Harry Berezner, 4731 North Central Park avenue, to Joseph M. Meyers, son of Mr. and Mrs. Victor Meyers, 5325 Ellis avenue.

Jane Busch, daughter of Mr. and Mrs. Joseph Wallace Busch, 4417 Drexel boulevard, to Robert Edward Grusendorf of Rogers Park.

Adele Phyllis Simons, daughter of Mr. and Mrs. Charles Galfield, 1612 Granville avenue, to Harry Pritzker, son of Mr. and Mrs. Samuel Pritzker, 4616 North Central Park avenue.

First complete showing of 1935 models of leading makes. Comprehensive exhibition of newest refrigeration developments.

ALL THIS WEEK

MARCH 18 to MARCH 23

72 WEST ADAMS STREET

DON'T MISS THIS SHOW!

Practical Demonstrations
Lectures by Home Economics Experts
Free Recipe Books
Interesting Booths and Displays
Construction Demonstrations
Music and Entertainment

See them all!

These nationally-known manufacturers are displaying their 1935 models

CROSLEY . . . FAIRBANKS-MORSE . . .
FRIGIDAIRE . . . GENERAL ELECTRIC . . . GIBSON
GRUNOW . . . HOTPOINT . . . ICE-O-MATIC
. . . KELVINATOR . . . WESTINGHOUSE

9:00 A. M. TO 5:00 P. M. DAILY

OUR EXCLUSIVE PATTERN IN CHATHAM TWEED

CHATHAM TWEED in an exclusive Peck & Peck pattern makes this perfect Spring coat. $39.75. And a matching skirt, $12.75, converts it into a smart two-piece suit. In Jack Rose, turquoise, mais, brown, navy, white. Tweed hat, $10.

PECK & PECK
128 SO. MICHIGAN BLVD.

Regularly $15, now specially priced at

STEVENS presents the "VERSATOIL" PERMANENT

12.50

including shampoo and finger wave

Only one permanent, but it gives you at least 8 ways to vary your coiffure . . . .

Sculptured curls, sleek swirls, tip-top knots, ringlets, these are only a few of the things you can do with this natural looking oil permanent that actually reconditions your hair. Pictured are four styles created with the same permanent and there are at least four more coiffure possibilities, so you need never be bored with yourself.

Phone Ran. 1500

POWDER BOX
SIXTH FLOOR

No other polishes are as bright and fascinating as those used in Peggy Sage manicures, $1.

CHAS. A. STEVENS & CO.

Picture Section

Chicago Sunday Tribune.
THE WORLD'S GREATEST NEWSPAPER

March 17, 1935

ST. PATRICK.

REPRODUCED BY COURTESY OF JOHN P. DALIEDEN CO.

NEXT WEEK: OLD PRINTS OF TWO FAMOUS CONFEDERATE VICTORIES, CHANCELLORSVILLE AND CHICKAMAUGA

AN ENGLISH STATESMAN'S DAUGHTER GOES TO THE ALTAR—A. T. Maxwell with his bride, who was Miss Diane Chamberlain, daughter of Sir Austen Chamberlain.
(Acme photo.)

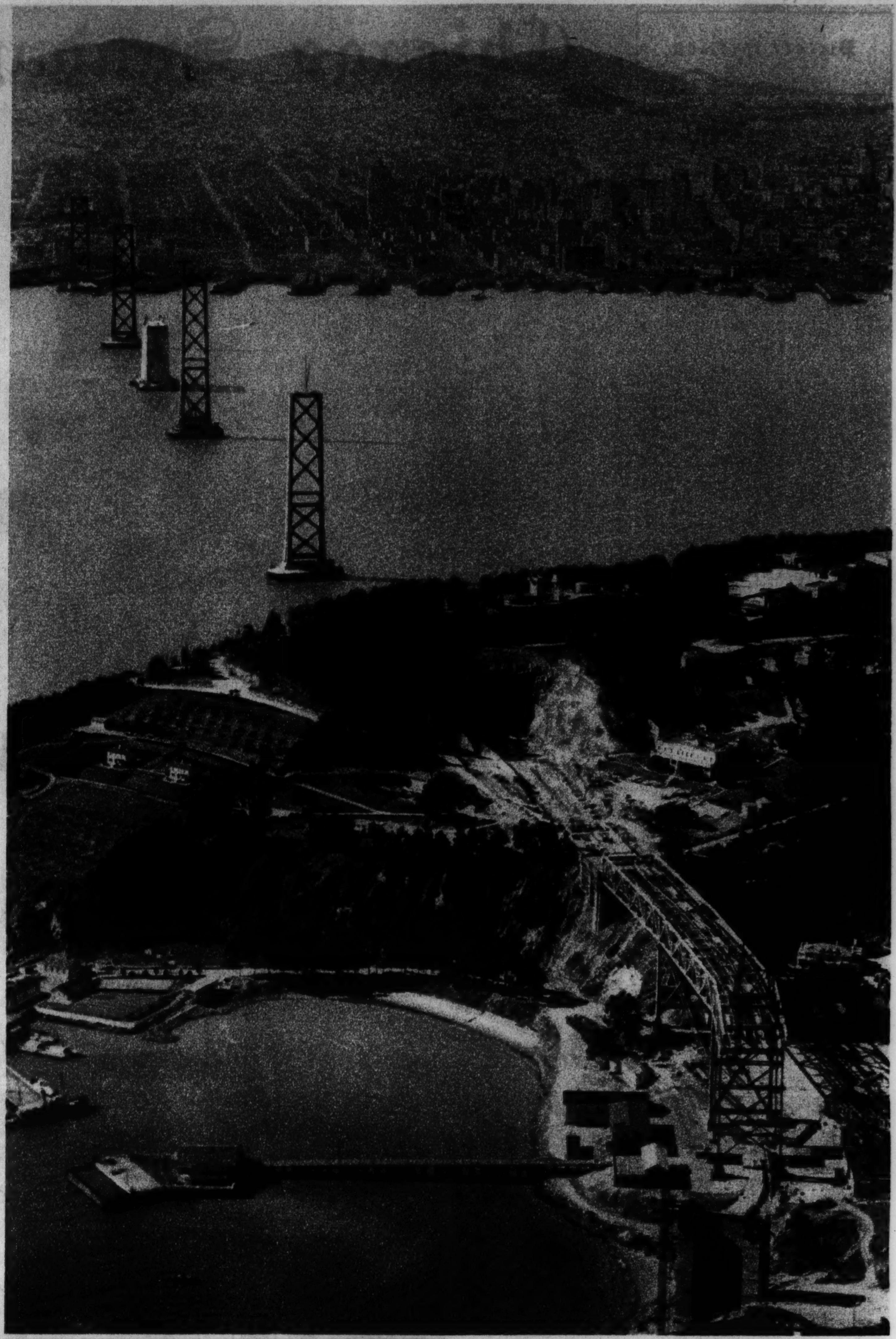

SAN FRANCISCO'S $75,000,000 P. W. A. BRIDGE TAKES SHAPE.
(Acme photo.)

This new type of Hand Lotion
WORKS WITH NATURE

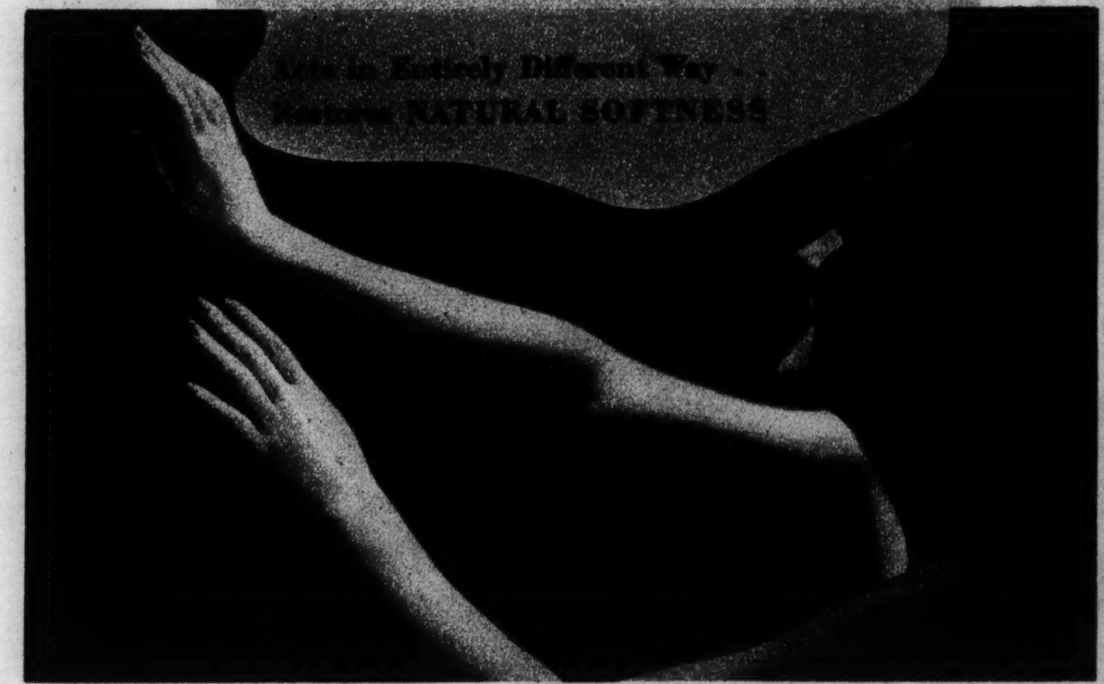

Velure
Sensational new hand lotion that softens hands in Nature's own way

● Which would you prefer—skin that is supple and naturally soft, or a gummy coating that gives a temporary, artificial smoothness?

You will know there can be only one answer when you try Velure, the new hand lotion that helps Nature restore your skin to its normal softness.

Old-type hand lotions have attempted the impossible — they have tried to add something to the skin to *replace* the natural oils. Scientists now know this cannot be done. True skin softness can come only from the inside—from the millions of tiny oil cells in the underskin.

But harsh weather, housework, and washing the hands rob the outer skin of its oil supply, actually interfere with the oil cells themselves; and rough, chapped hands result. Then we must protect these oil cells and stimulate them to greater activity—we must aid Nature in her softening work.

Velure does just that. Light and penetrating, this new lotion goes quickly to the underskin. There it stimulates the oil cells to normal activity—helps them give off more precious oil which flows into the outer skin and makes it soft.

Velure's speedy action will amaze you. It leaves no sticky coating, none of that tight after-feeling you have learned to expect; but a supple, natural softness that is positively refreshing.

Learn today about this new softening method. Go now to your drug or department store for a large, economical 50-cent bottle. Or use the coupon below for a 6-day trial bottle.

Velure is orchid in color, delicately scented. The Velure bottle is an authentic copy of an Early American hand blown bottle. Made so you can shake out only one drop at a time. 50¢

Send Coupon—Purse-Size Bottle
CT-3-17
Name ....
Address ....
City .... State ....

© The Kendall Company

Revel
by
Formfit
FOR POISE

No worry about the "undies" peeping over low backs nor bones and seams showing through tight fitting formals. Revel is a clever combination of a completely backless Thrill brassiere that buttons at the back of a sleek satin Lastex girdle. Poise is the greater part of charm and Revel gives to its wearer just that.
Brassiere to $2.50
Girdles to $6.50

THE FORMFIT COMPANY CHICAGO

TWO IRISH SETTERS, Champion Joan of Aragon and Champion Golden Dawn of Gadelands O'Aragon, owned by R. Jack Cooper of Franklin Park. A story on the Irish setter, by Bob Becker, will appear in the "Mostly About Dogs" column in the Tribune next Wednesday.
(Tribune photo.)

MASSING FORCES TO MEET THE ITALIAN—Emperor Haile Selassie of Ethiopia (left) with the young crown prince.
(Acme photo.)

OFF FOR THE ETHIOPIAN FRONT—Italian troops at Rome en route to Africa.
(Associated Press photo.)

THE STREAMLINED CAR IN THE GERMAN STYLE on parade in Berlin.
(Acme photo.)

THE TRANSPARENT UMBRELLA on the beach at Venice, California.
(Acme photo.)

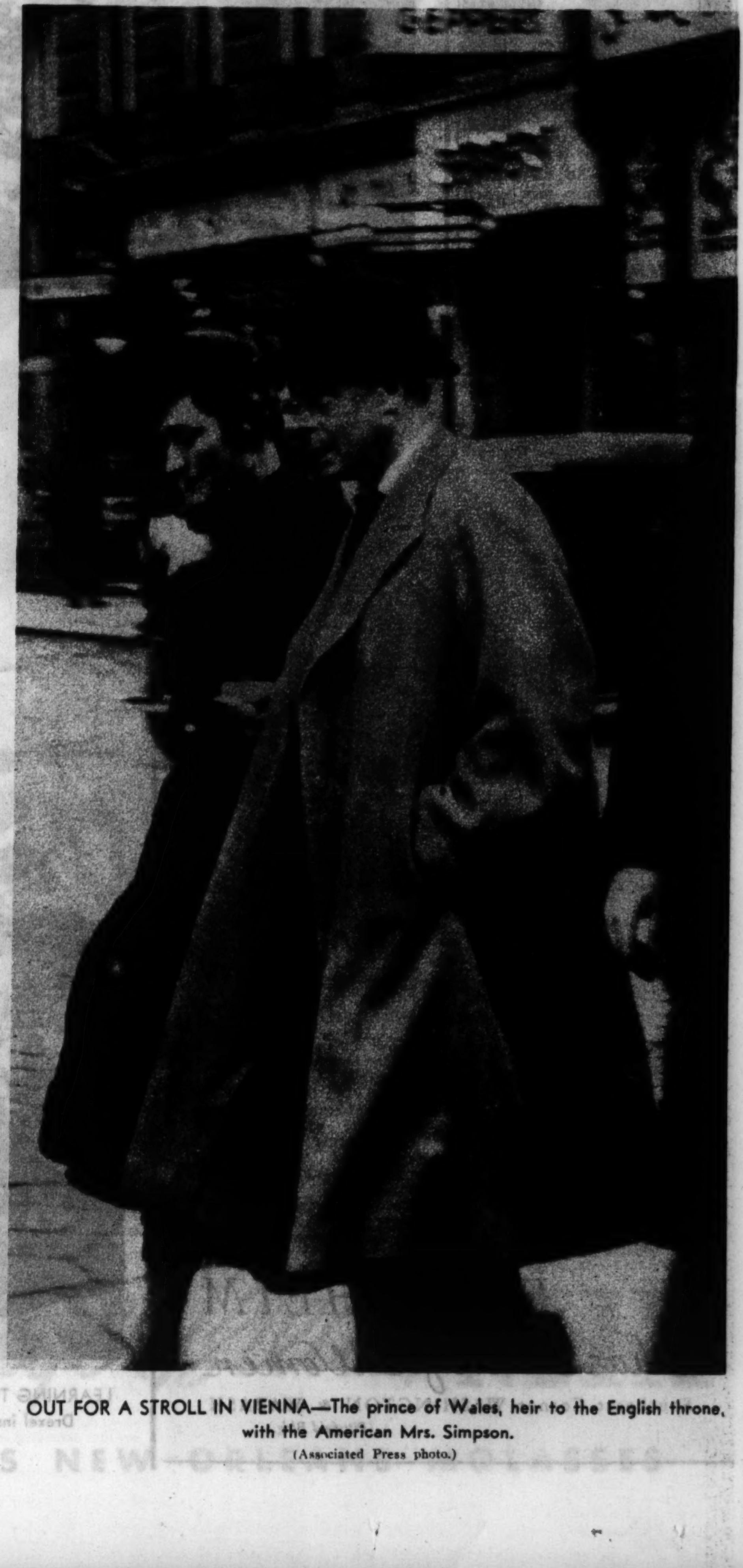

OUT FOR A STROLL IN VIENNA—The prince of Wales, heir to the English throne, with the American Mrs. Simpson.
(Associated Press photo.)

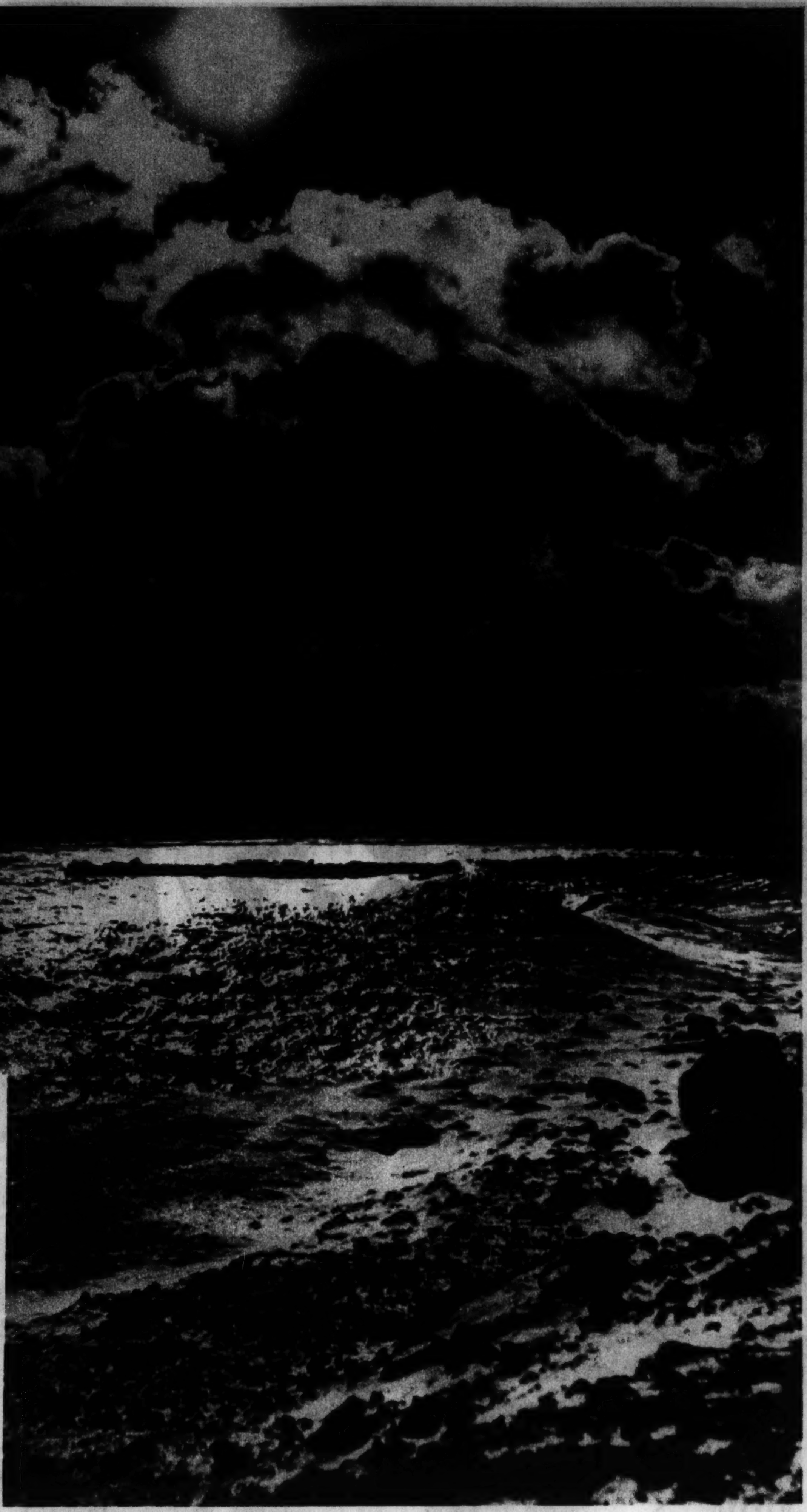

LAKE SHORE STUDY IN LIGHT AND SHADOW.
(Tribune photo, by Jack Miller.)

AN AMERICAN COUNTESS AND HER SONS—Countess Folke Bernadotte, the former Estelle Manville of New York, with Edward and Gustaf in their Swedish home.
(Associated Press photo.)

INTRODUCING
JAMAL

THE NEW SENSATIONAL
PERMANENT WAVE
No Machinery—No Electricity
PRICED NOW WITHIN THE REACH OF THE MAJORITY OF WOMEN
Because of the tremendous success of this wave early appointments are suggested.
Madame May
FAMED for PERMANENTS
17 N. STATE ST., SUITE 1218 STEVENS BUILDING
Telephone Randolph 1527

Illustrated, The FANTASY

Oh, Arches in Rigid Shoes!
Listen!

If your shoes resist instead of absorbing the pressure of the arches, they are rigid! . . . if they flex and flow with the functional freedom of the arches, they are Florsheims! . . . they've got to be! . . . because you cannot reproduce the natural action of the foot without the Two-Piece Feeture Arch . . . and you cannot secure that invisible, flexible mechanism in any shoe but a Florsheim!

$8.75 MOST STYLES

FLORSHEIM
Shoe Salon for Women
Southeast Corner WASHINGTON & WABASH
(*Pittsfield Bldg.*)

LEARNING TO HUNT HUSBANDS—Sharpshooting co-eds of Drexel institute, Philadelphia, out for target practice.
(Acme photo.)

NAZIDOM AT THE OPERA—Premier Goering of Prussia (center, reading program) and aids attend a Dresden production.
(Acme photo.)

LEONINE BIRTHDAY PARTY—Lions make short work of a "cake" of meat and eggs on an animal farm at El Monte, California.
(Acme photo.)

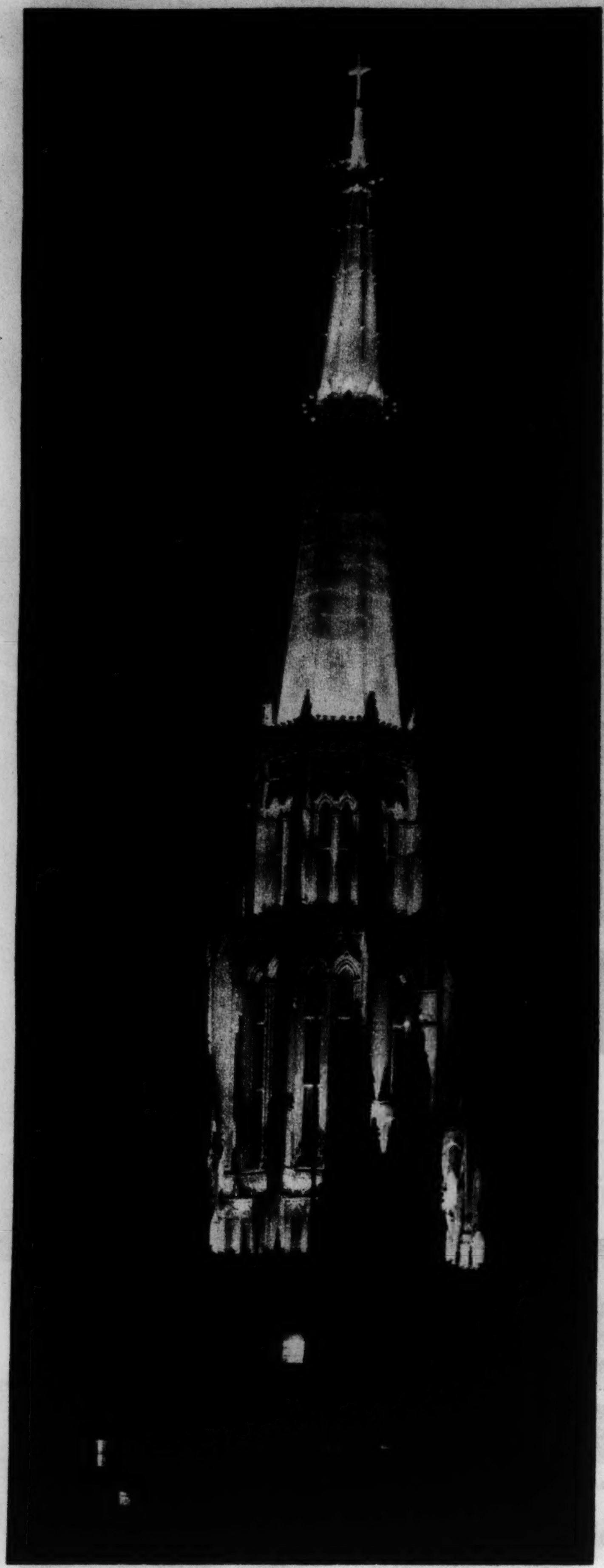

THE SKYSCRAPER SPIRE of the Methodist temple by night.
(Kaufmann & Fabry photo.)

YUCATAN FINERY—A Mexican feminine type.
(Luis Marquez photo.)

MIX . . . BAKE . . .
SERVE . . .

it's marvelous Ginger Bread

YOU never tasted better Ginger Bread than you can mix in a minute now. All you have to do is to open a can of Duff's Ginger Bread Mix, add warm water, and bake it.

Fragrant, spicy, tender, delectable . . . TASTE its rich brown goodness. Hurry up, have another slice. Eat a lot of it, Daddy; eat a lot of it, children. It's easy to make more!

For IF you can open a can, IF you can fill a cup with water, you can bake *perfect* Ginger Bread now!

ASK YOUR GROCER FOR THE OTHER GOOD DUFF MIXES

Add water, mix and bake—that's all you do to get perfect results with every one of these time-savers.

DUFF'S GINGER BREAD MIX · DUFF'S DEVIL'S FOOD MIX · DUFF'S NUT BREAD · DUFF'S SPICE CAKE · DUFF'S MOLASSES COOKIE MIX · DUFF'S BRAN MUFFINS · DUFF'S FRUIT CAKE MIX

Hurry **CUT THIS OUT!**

Don't miss this special offer. Shining, indestructible Ginger Bread pan—8" x 8" x 2". It's yours—FREE—for two labels from Duff's Ginger Bread Mix or Duff's Devil's Food Mix. Cut this out—mail it with the labels and your name and address to P. Duff & Sons, Inc., Dept. CT-1, 920 Duquesne Way, Pittsburgh, Pa.

DUFF'S *Ginger Bread* MIX

MADE WITH FAMOUS DUFF'S NEW ORLEANS MOLASSES

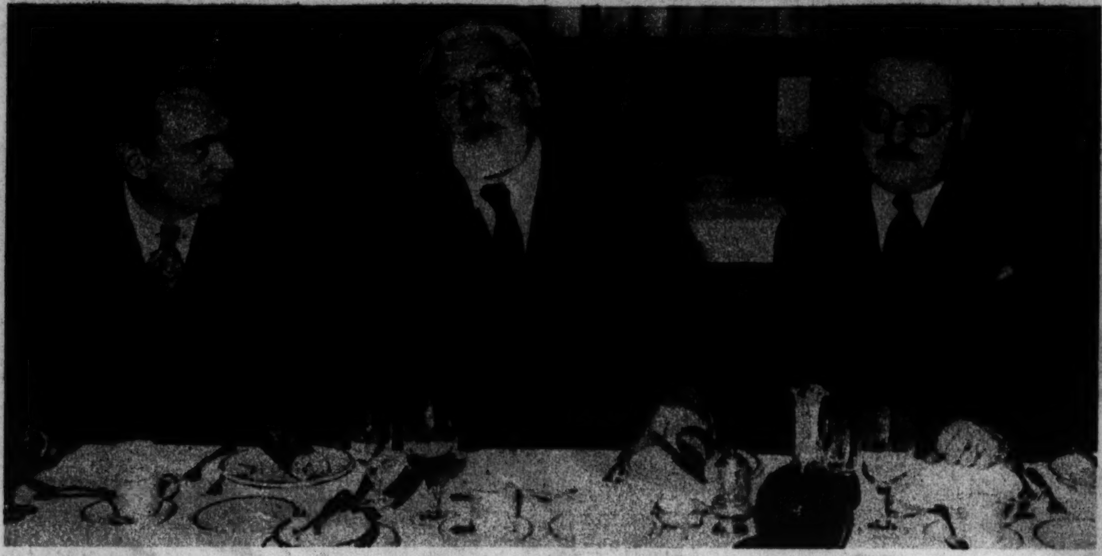

IN A NEWSPAPERMEN'S ENTENTE CORDIALE—Claude Farrere (center), French writer, as guest of honor at the Anglo-American Press club in Paris, with Edmond Taylor (left), Paris correspondent of the Chicago Tribune, and Dermot MacDermot, president.
(Acme photo.)

MRS. ROOSEVELT GREETS CAMPFIRE GIRLS at the White House on the twenty-third birthday anniversary of the organization.
(Acme photo.)

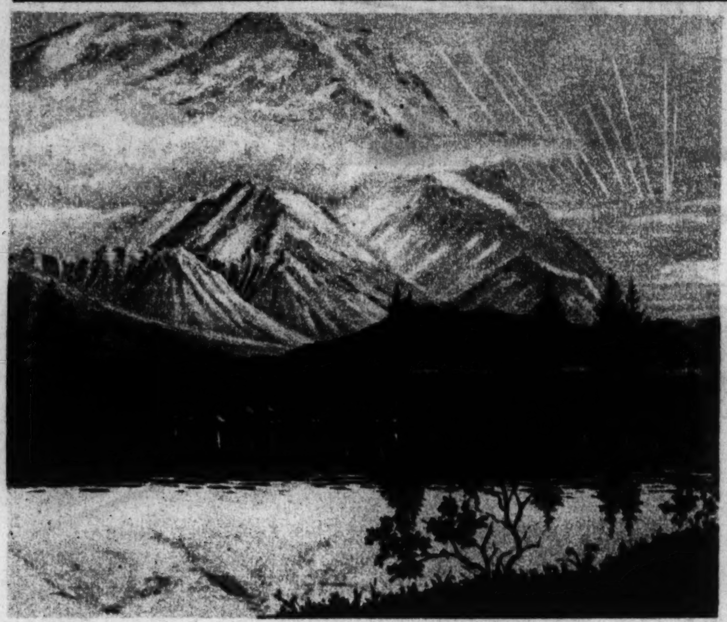

THE MOUNTAINS ARE

BIGGER

Mt. McKinley—the highest peak in North America! Giant of mountains, it stands sentinel for the most dramatic and spectacular of all American vacation spots—Alaska!

If you want a vacation that is completely different—go to Alaska. Adventure, stimulating new experiences, romance—you'll find them all in the interior of this strange country. When you visit such colorful places as Ketchikan with its totem poles and Indian lore—Skagway, roaring center of the famous Gold Rush—Dead Horse Gulch and its memories of those mad, departed days—you experience all of the explorer's original thrill.

And make this a vacation right from the minute you leave home. Travel on cool, clean, new, air-conditioned trains. Relax and enjoy every minute of the trip. Arrive at Seattle rested and refreshed, ready for the glorious adventure of Alaska.

How much time have you? Two weeks, three, four? We can give you an Alaskan trip to exactly fit your time and pocketbook. May we figure costs from your home town? No obligation on your part.

1935 "See Alaska" YEAR

in ALASKA

For free Alaska literature, write any of The All-American Services to Alaska:

NORTHERN PACIFIC RAILWAY Dept. P-9, St. Paul, Minn. ALASKA STEAMSHIP CO. Dept. A 9, Seattle, Wash. UNION PACIFIC RAILROAD Dept. U-9, Omaha, Nebr. NORTH WESTERN LINE Dept. N-9, Chicago, Ill.
THE MILWAUKEE ROAD Dept. M-9, Chicago, Ill. BURLINGTON ROUTE Dept. B-9, Chicago, Ill. GREAT NORTHERN RAILWAY Dept. G-9, St. Paul, Minn. ALASKA RAILROAD Dept. R-9, 333 N. Mich. Ave., Chicago, Ill.

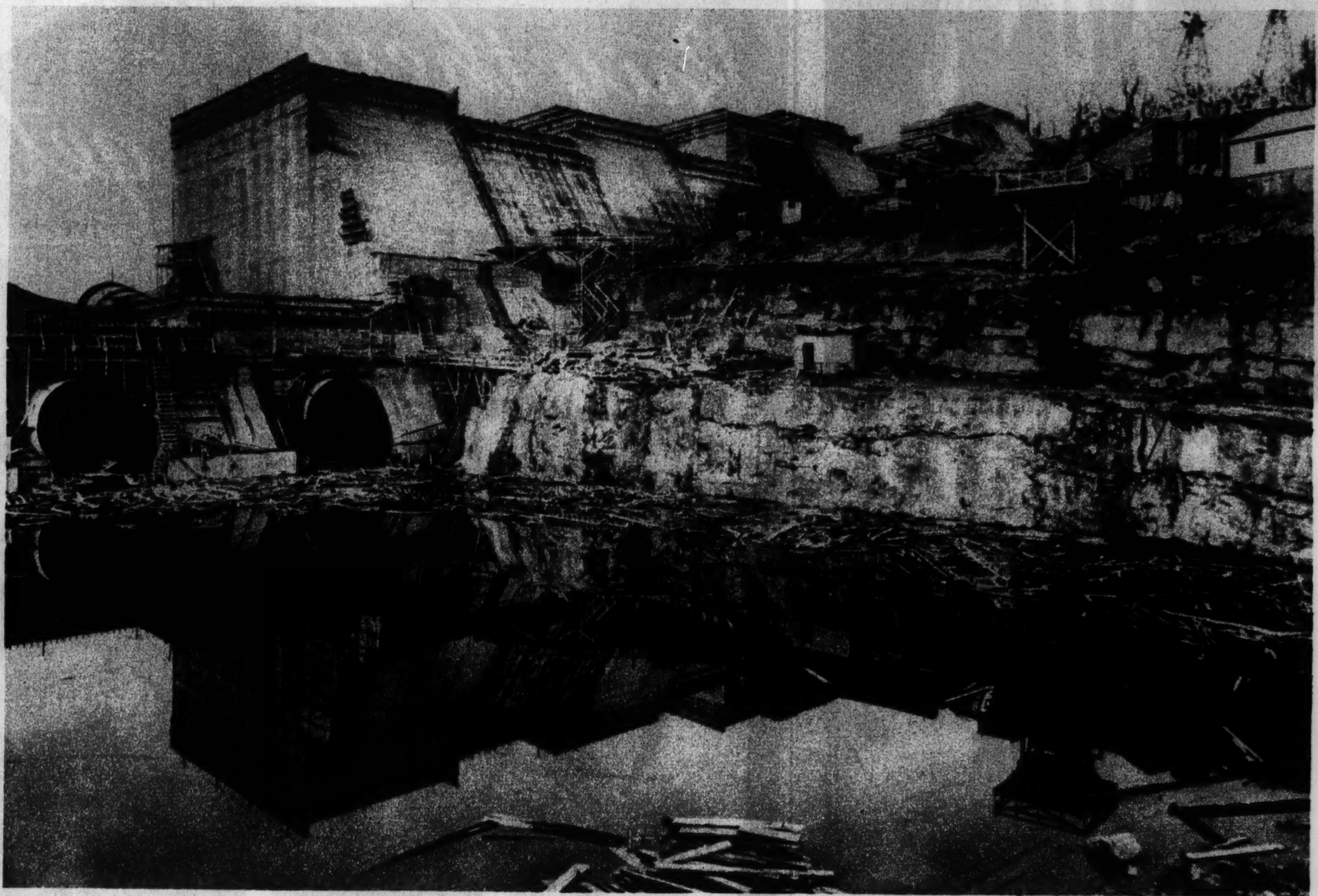

NORRIS DAM—A new view of construction on the TVA project.
(Acme photo.)

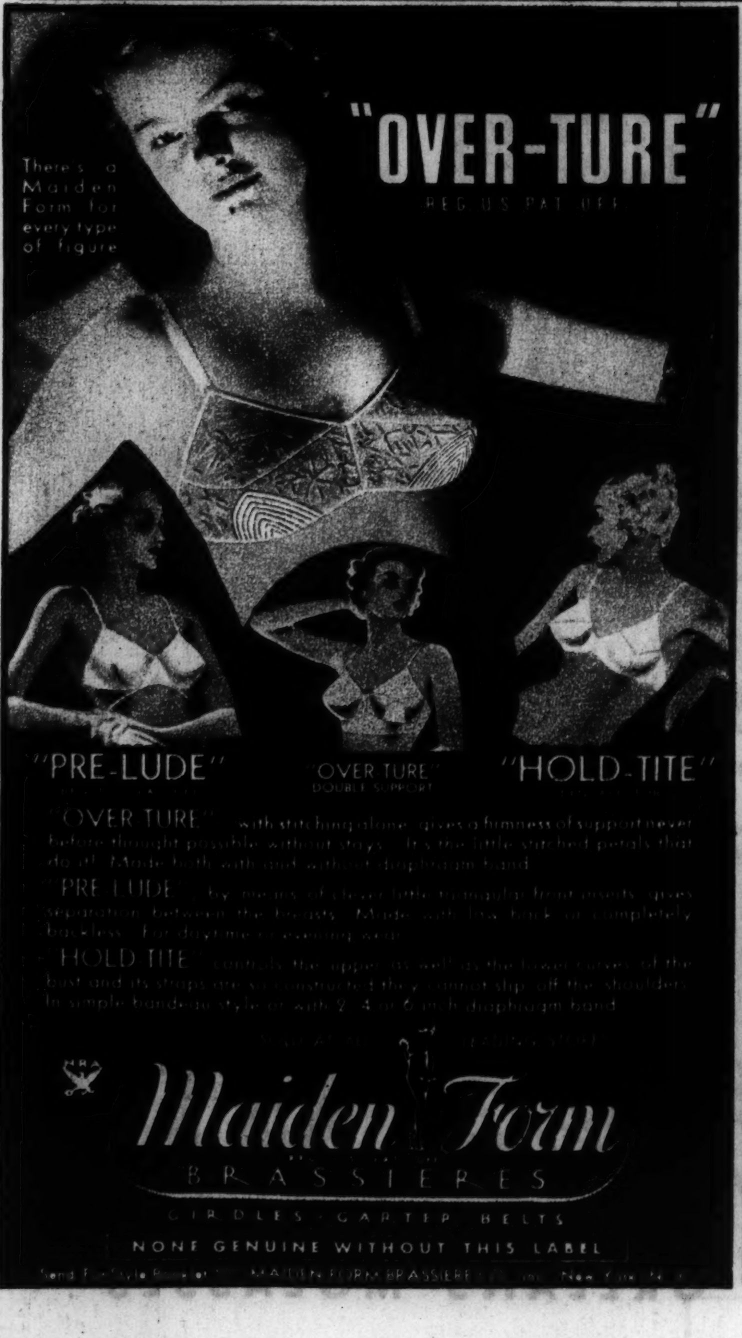

"At last—Someone has made a real improvement in Face Powder"

SAYS THIS YOUTHFUL NEW YORK SOCIETY MATRON

Mrs. Philip Livingston Jones, Jr., the former Elizabeth Myers, who was married at St. Bartholomew's on November 9. She attended the Ethel Walker School at Simsbury, and came out in 1932 at the Waldorf Astoria.

● And high time, we think, that face powder was improved on! The new Tangee, as Mrs. Jones says, is a *real* improvement. For it now contains the exclusive color-principle of the world-famous Tangee lipstick...which means that it actually blends with your own flesh tints. As you apply Tangee powder, a soft underglow appears, giving the freshness and warmth of a very young skin. Tangee never coats or masks the skin, and it definitely ends that powdered look. And what may seem truly miraculous, it costs just 55 cents and $1.10.

THE NEW TANGEE FACE POWDER

THE GEORGE W. LUFT CO. NEW YORK CITY

ROMPING ON THE TRIBUNE AUXILIARY FARM—A spring lamb butting John Rawlings' knuckles.
(Tribune photo.)

A NEW SUBMARINE FOR PORTUGAL, built in England, in the Thames awaiting orders.
(Acme photo.)

IN THE MANNER OF THE AZTEC—Frederick and Mrs. (Helen Wills) Moody at an artists' ball at San Francisco.
(Acme photo.)

IN FEUDAL ARRAY—Japanese tots marching in Tokio on the traditional anniversary of the founding of the empire.
(Associated Press photo.)

A SUN TAN SKI DEVOTEE—Emile Maupas, skiing instructor, in the Laurentians north of Montreal.

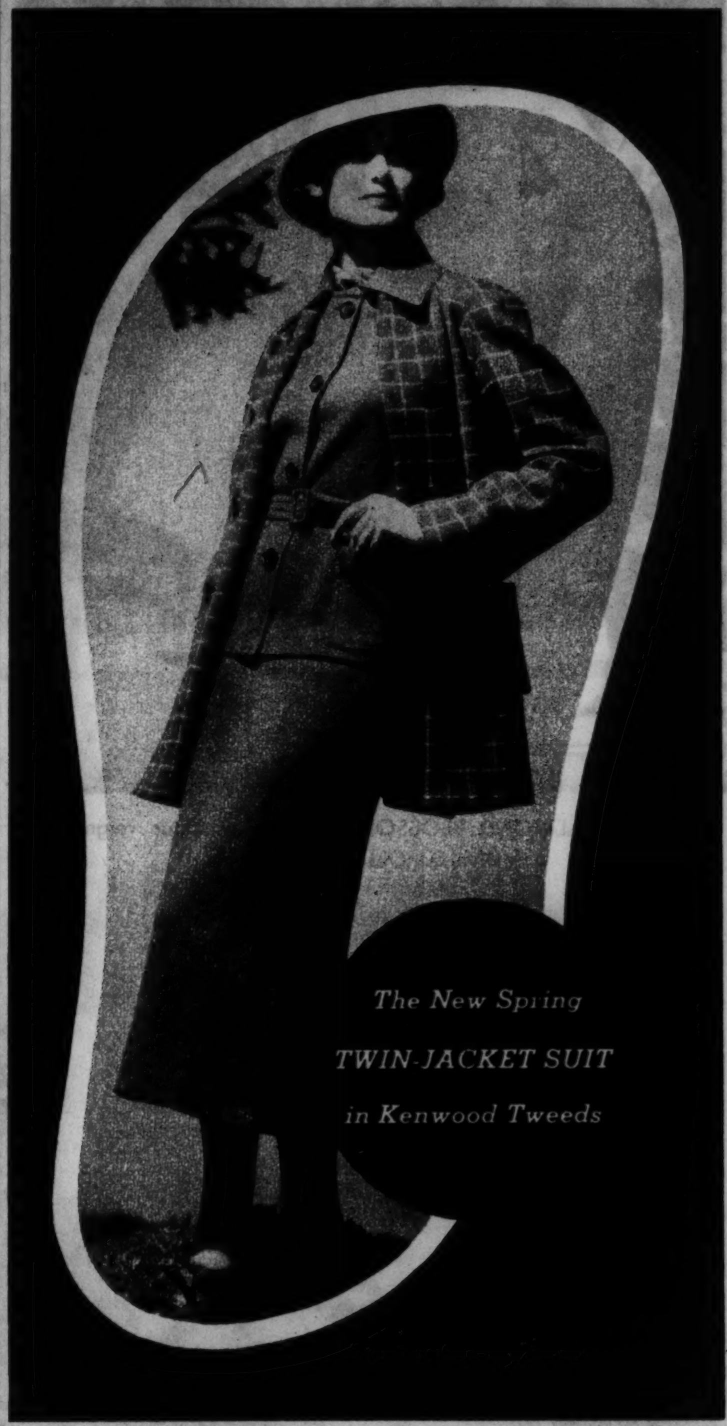

This suit, with its "twin-jacket," is practically a whole wardrobe. Unhitch the revers from their four-button moorings and you've got a double-breasted swagger coat. Underneath is a pencil-slim two-piece suit, with a tailored skirt. It comes in such exciting combinations as rose with navy and white; fog blue with black and gray; sage green with gray and melon; brown with gray and beige; chalk blue with brown and crocus yellow. You buy it complete for $39.95, or if you prefer, buy separate pieces and mix your own ensemble.

SKIRT $9.95 • CARDIGAN $15 • SHORT SWAGGER $15

KENWOOD WOOLENS

550 North Michigan Avenue • Corner of Ohio • Chicago

Here is another example of Shoreland ingenuity—the clever creation of our interior architect and decorators:—a smart living room, a restful study, a cheerful bedroom—all three in one. Here is refreshing individuality, harmonious color, appointments in mode—plus utmost utility. Not a factory-made room, but a room planned and designed to order—to YOUR order if you so wish. An inspection will captivate you. See how these Shoreland Rooms Moderne bring living in a heightened measure, bring you joy and relaxation never known before.

If you've hunted for a job, you know there's a big demand for specialists

A DeLee Diploma Qualifies You As A

BEAUTY EXPERT

End the worry of finding work —put a stop to "turndowns" and fruitless "promises." Learn beauty culture at DeLEE and qualify yourself for one of the good paying, pleasant positions which are open to expert operators.

Shop owners demand DeLEE graduates, because they know that they have been personally trained by Mme. Louise. You owe it to yourself to learn more about DeLEE. Come in tomorrow—or write today for interesting book.

●Right — Mme. Louise, famous beauty expert who supervises instruction at DeLee.

●Below — Profitable art of hair tinting, one of the subjects taught at DeLee.

DeLee University

OF BEAUTY CULTURE
30 W. WASHINGTON ST.
CENTRAL 8225 CHICAGO

DeLEE University of Beauty Culture,
30 W. Washington St., Chicago, Ill.
Please send FREE Book. "Your Career in Beauty Culture: R.5

Name ....
Address ....
City .... State ....

QUEEN OF ALMOND BLOSSOMS—Miss Kay Cope reigns over a festival at Oakdale, California.
(Acme photo.)

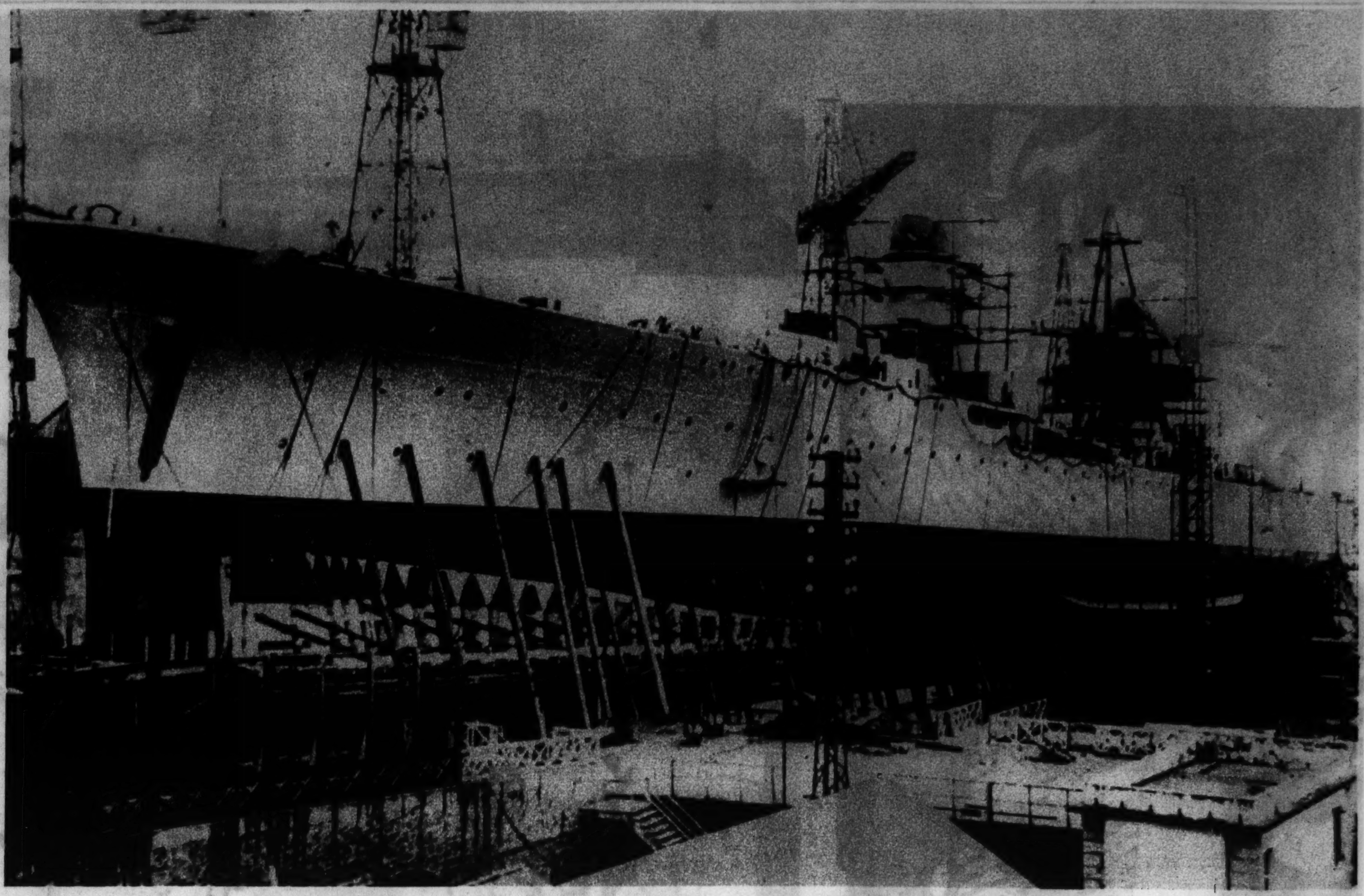

A NEW ADDITION TO THE ITALIAN NAVY—The cruiser Emanuela Filiberto nears completion.
(Acme photo.)

THE CANDID CAMERA takes an informal snapshot of a movie star, Gary Cooper, with Mrs. Cooper and her mother at the Washington airport.
(Acme photo.)

WITH THE JAPANESE IN MANCHUKUO—A Nipponese officer looks into Outer Mongolia from the ruins of a Lama temple.
(Acme photo.)

AUSTRIA'S CHANCELLOR VISITS PARIS—Reading from the right: Herr Schuschnigg with Premier Flandin and Foreign Secretary Laval of France. At left: Berger-Waldenegg, Austrian foreign secretary, and Egger-Moellwald, Austrian minister to France.
(Acme photo.)

Bunions Reduced Quickly

Wear Regular Sized Shoes In Comfort!

Pain stopped when Fairyfoot is applied. Then blessed relief. Amazing Fairyfoot helps reduce painful, ugly bunions. Enables you to wear your regular shoes in comfort. Mrs. R. Davidhizer, Oregon, writes: "I applied Fairyfoot to a very sore bunion. Next morning my foot did not hurt any more. I did not suffer another pain. I have had bunions for ten years." Hundreds of similar letters in our files. Get a trial package of Fairyfoot for only 10c. Bring the coupon below today to any Walgreen Drug Store, or if more convenient mail coupon and 10c to Walgreen Co., 744 Bowen Ave., Dept. TR3, Chicago, Ill.

GET A SAMPLE

At Any Walgreen Drug Store

Only 10c needed for Trial Package of Fairyfoot for Bunions. Or if more convenient, send your name, address, and 10c to Walgreen Co., 744 Bowen Ave., Chicago, Illinois. Dept. TR3.

Name..

Address..

A YOUNG FLOWER LOVER ATTENDS GARFIELD PARK CONSERVATORY'S MARCH GARDEN SHOW.
(Tribune photo.)

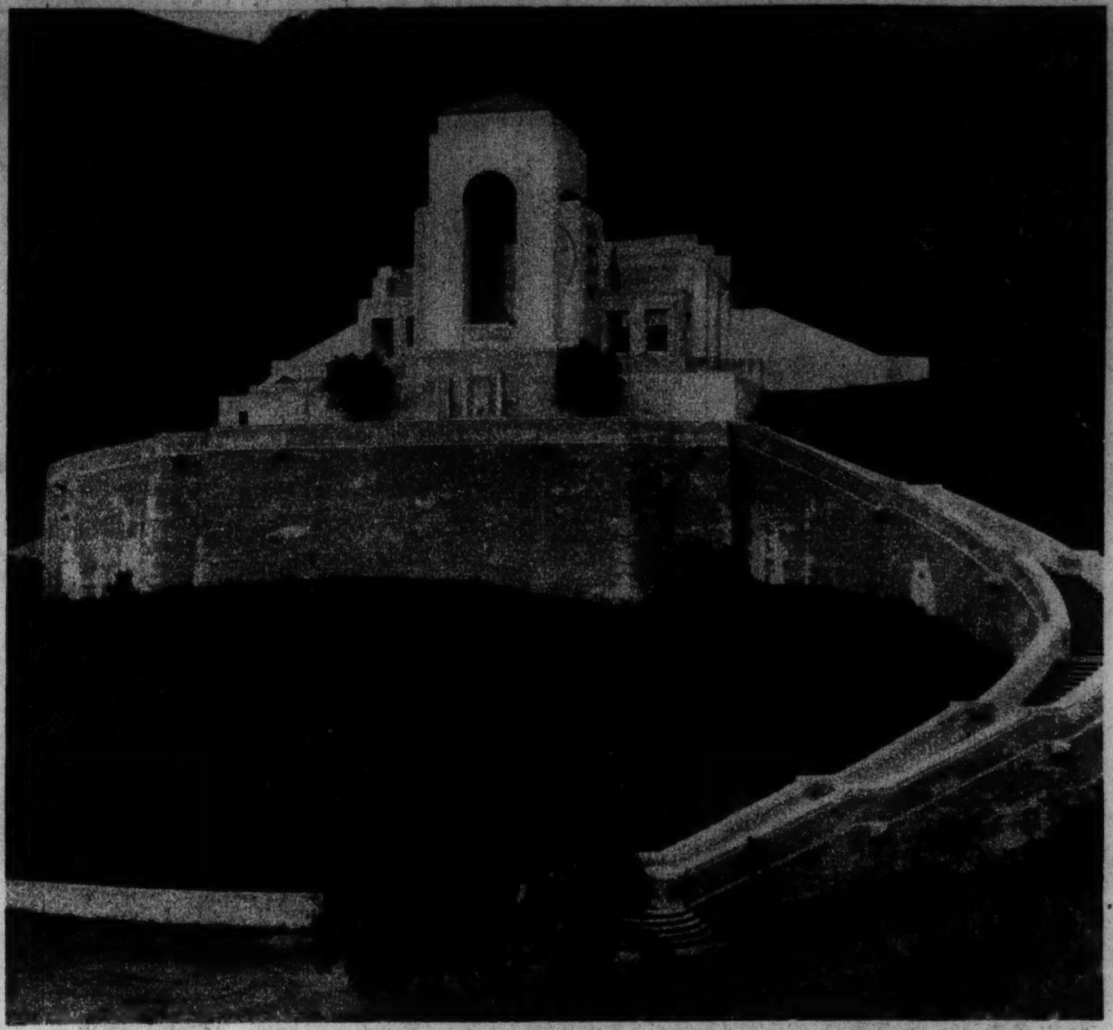

OVERLOOKING THE SEA—In this marble mausoleum on Catalina island the body of William Wrigley Jr. recently was interred.
(Associated Press photo.)

No *orphan sachets* STEAMED HER HAIR!

INSIDE this young lady's curly head is a lot of good, sound shopping sense. When she needed a wave, did she drop into any shop and say, "Give me a Permanent"? Yes, she did; but she added, "A Eugene Permanent, with *Eugene Sachets!*"

Many of her friends fell for "bargain waves," given with home-made or twice-used dabs of sachets, filled with Heaven-knows-what harsh chemicals . . . and all *they* got was a mop of dull frizz. But look at *her* hair. You can see its healthy lustre. You can almost feel its softness.

If your hair is to receive similar protection, see that no nameless, *orphan* sachets steam it . . . look for the trade-mark-of-safety . . . Eugene.

Each Eugene sachet contains the exact, scientific amount of pure waving lotion needed to turn out one perfect wave or ringlet. This gentle lotion, Eugeneol, is a secret formula, used *only* in Eugene Sachets throughout the world. Be as shrewd about buying a wave as you are in buying fashions or food . . . don't guess, don't hope, don't wish! Say to your hairdresser, "Use Eugene Sachets" . . . then read your favorite magazine while you wait for your headful of lovely, lustrous Eugene curls!

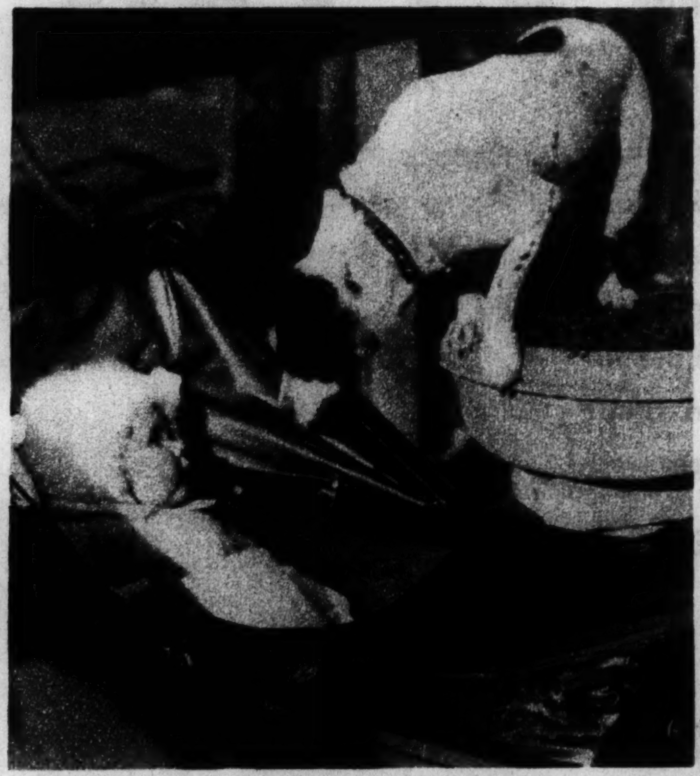

SCRAPING UP AN ACQUAINTANCE.
(Acme photo.)

GRANDMOTHER'S PINCH BACK JACKET stages a comeback in a black woolen ensemble with bright taffeta blouse worn by Una Merkel.

IF YOU have a CORN!

. . . use this safe, scientific method. Pain stops instantly, the corn is safely removed in 3 days • That method is Blue-Jay, used by 30,000,000 former corn sufferers for 35 years . . . made for you by Bauer & Black, surgical dressing house. You can have every confidence in this easy, safe treatment.

Blue-Jay stops the pain instantly. The soft, snug-fitting pad cushions the corn against shoe pressure. Pad is held in place by special Wet-Pruf adhesive strip (waterproof—soft kid-like finish—does not cling to stocking). In the meantime, the Blue-Jay medication gently undermines the corn. After 3 days it lifts right out.

25c at all druggists.

BLUE-JAY BAUER & BLACK SCIENTIFIC CORN PLASTER

FORMULA FOR A *Perfect Form*

• FLEXEES do the most wonderful things with your figure. They nip you in at the waist, slenderize the hips, flatten both diaphragm and derrière . . . actually transform your figure into the current fashionable silhouette . . . Compare your measurements before and after!

FLEXEES "Twin Control" is for the average or slender figure . . . up to 140 pounds. FLEXEES "SuperControl" for the mature and sturdy figure . . . from 140 pounds upward.

FLEXEES combinations and girdles provide matchless support and comfort. And they won't ride up! $5 to $25 at the better stores.

FLEXEES

THE WORLD'S LOVELIEST FOUNDATIONS

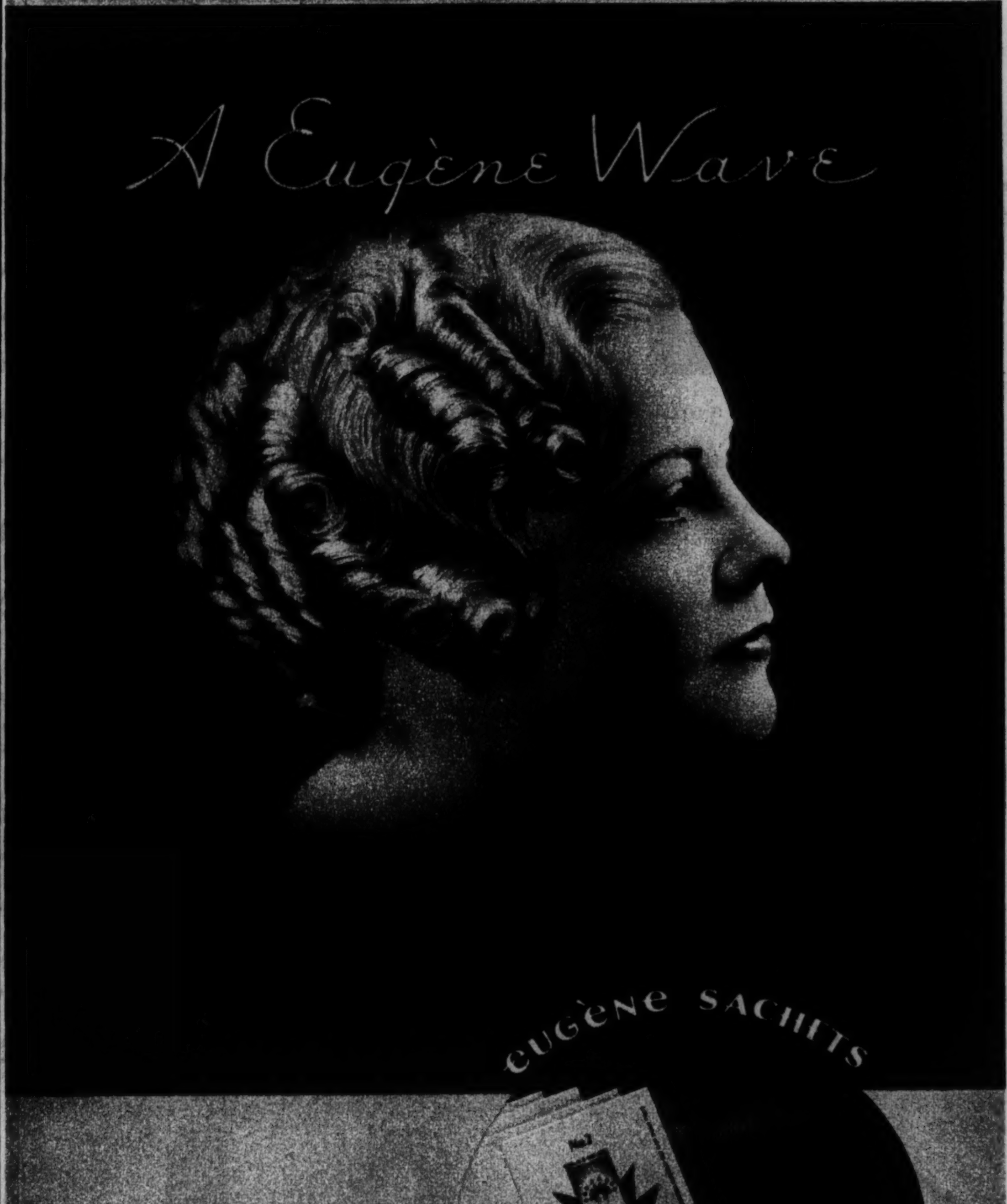

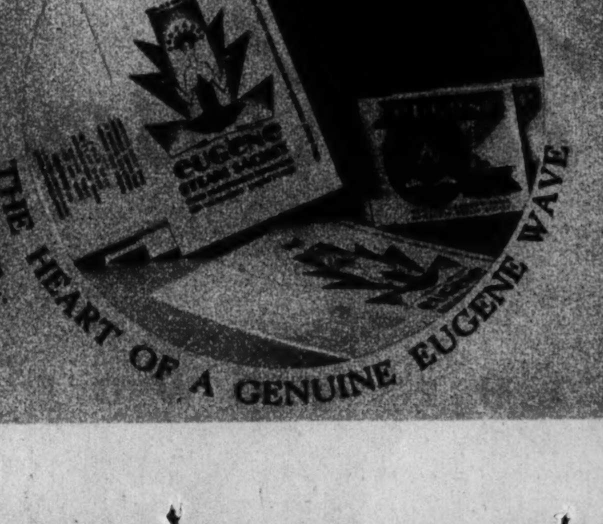

ONE EUGENE SACHET SENT FREE. Examine this sachet . . . acquaint yourself with the trade-mark by which it can always be identified. Take it with you to your hairdresser's! We will also send you a copy of "Here's How!", a booklet of new hair styles, with information for keeping your Eugene wave in condition. Mail a postal to Eugene, Ltd., 621 Fifth Avenue, New York City.

Calox CLEANS AND PROTECTS
"★THE FORGOTTEN 60"
(hidden surfaces between the teeth)

★ 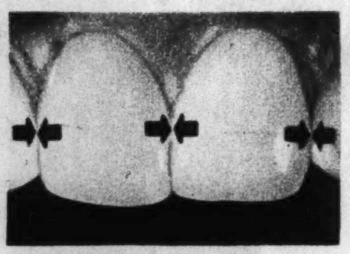

YOU'D be shocked if some one told you your teeth weren't really clean! But are they? What about the 60 "forgotten" surfaces on the *sides* of your teeth? Ordinary dentifrices never reach those hidden areas. They're danger spots, where food ferments and decay germs gain a foothold.

Calox Tooth Powder doesn't stop at cleaning the parts of the teeth that show. It sets free bubbles of purifying *oxygen* which foam into every crevice, searching out germs, deodorizing food particles. Mouth acids are neutralized by friendly milk of lime. The breath is sweetened. The teeth are beautifully whitened and polished. And the gums are cleansed and kept healthy and firm.

Every ingredient in the Calox formula is approved by the dental profession. It is an absolutely *safe* dentifrice—and a delightful one to use.

When you follow your dentist's advice and change to powder, be sure the kind you buy is Calox, made in the world-famous McKesson Laboratories. It's pleasant-tasting. Refreshing. You'll like the all-around protection it gives your teeth. And you'll be amazed at its economy! At all good drug stores.

HANDY SIZE 30c FAMILY SIZE 50c

McKESSON & ROBBINS
MANUFACTURING CHEMISTS FOR 102 YEARS

ALSO OFFER: MILK OF MAGNESIA, *a mild antacid laxative*; ANALAX, *fruity laxative pastilles*; SHAVAMI, *brushless shaving cream*; IBATH, *a lotion for eyes and eyelids*; SORETONE, *penetrating liniment.*

Copyright 1935 McKesson & Robbins, Inc.

For complete mouth hygiene use Calox Tooth Powder and

CALOX ANTISEPTIC

the new mouth wash with the clean, tangy taste! Kills germs in 15 seconds, when diluted with 2 parts water. Banishes mouth odors and sweetens breath. Highly effective as a gargle, and for general antiseptic use. At all drug stores. 16 full ounces — 75c.

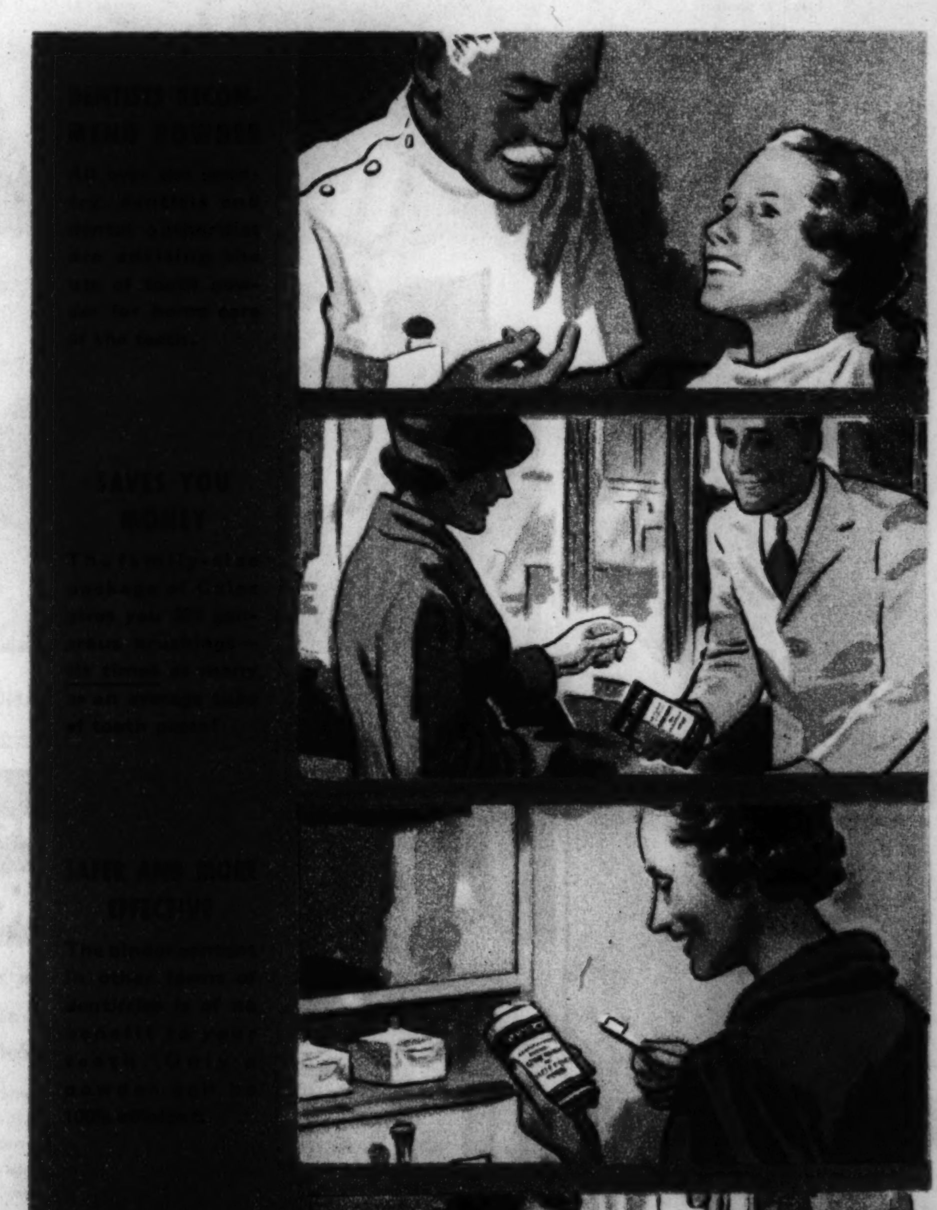

McKesson's CALOX
THE POWDER THAT PENETRATES